"We may elevate ourselves but we should never reach so high that we would ever forget those who helped us get there."
– Will Rogers, American humorist.

The Register

METROPOLITAN ORANGE COUNTY'S WATCHFUL NEWSPAPER

MORNING ★★FINAL★★

★★★ Ten Sections—108 Pages | ORANGE COUNTY, CALIFORNIA, THURSDAY, FEBRUARY 3, 1977 | Daily 10c—Sunday 35c | 72nd Year—Number 335

Carter Enacts Natural Gas Bill

WASHINGTON (AP) – President Carter, signing his first legislation since his inauguration, approved the emergency natural gas bill Wednesday night and said its first use will be to transfer billions of cubic feet of the fuel from California to eastern states hard-hit by the bitter winter.

"I'm very proud to have a chance to sign this first law into being because of its importance to our people," the President said.

"I would like to declare that a natural gas emergency does exist."

Although the bill was a compromise between versions passed in each chamber earlier in the week it provides Carter with nearly everything he had sought.

Carter said he was informed by Gov. Edmund G. Brown Jr., of California that because of strict conservation measures, 10 billion cubic feet of natural gas are available to eastern states experiencing an unusually fierce winter.

The President also said he was told by Mexican President Jose Lopez Portillo that Mexico would try to send quantities of oil and gas to the United States to help alleviate the emergency.

Carter did not specify the amounts.

James R. Schlesinger, Carter's chief energy adviser, said the government would move this morning to establish procedures to transfer the gas. He said the chairman of the Federal Power Commission, Richard Dunham, has been designated to administer the emergency act.

"We worked all weekend to establish a mechanism," Schlesinger said. "We'll sign the orders in the morning and the gas pipeline executives will be available in Washington tomorrow to tell us where the gas is and how to move it."

The legislation gives Carter the power to declare national or regional natural gas emergencies and to order gas moved from state to state to keep homes and hospitals warm.

Designed to spread out the shortage more evenly, the bill would not provide immediate aid to areas where gas supplies are running dangerously low. Energy officials indicated that any emergency gas transfers probably will involve shifting gas from states west of the Mississippi River to those in the frigid East. And gas only moves about 15 miles per hour in pipelines.

The bill also will do nothing for factories closed by the gas shortages. It gives Carter authority to move gas to protect life and property but not to reopen schools and factories.

Many of those closed factories, in fact, could remain shut for some time, the Federal Power Commission says.

(Please Turn To Page A2, Col. 8)

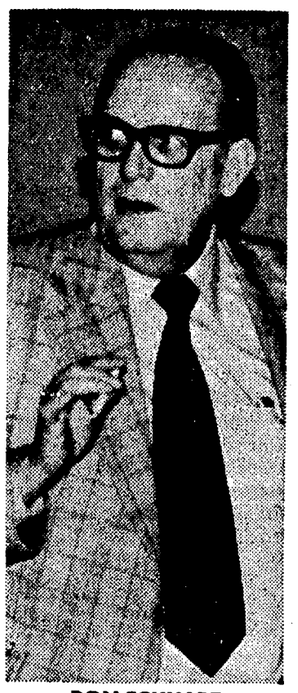

DON ECKHART
President Of PFA

ROBERT LANFRANCO
Denies Contribution

HAROLD MORR
Reluctant Witness

MARTIN KIRSCHNER
Calabasas Jeweler

JAMES ROOSEVELT
Still To Testify

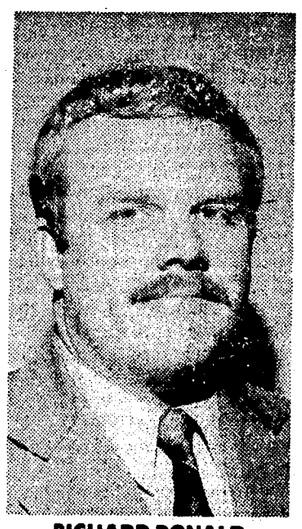

RICHARD DONALD
Blasts Inquiry

OC Jury Interviews 4 Anthony Contributors

By JOE CORDERO
Register Staff Writer

SANTA ANA – The county grand jury Wednesday began an investigation to determine if a felony conspiracy existed in the financing of numerous county political campaigns during 1976.

Four contributors to Supervisor Philip Anthony's campaign were interviewed in the initial phase of the probe into alleged misdemeanor violations of the state's campaign financing laws.

Anthony is not a target of the investigation. He has volunteered to appear before the panel if necessary.

The inquiry was to resume today with two central figures, Gene Conrad and Michael Remington, among those expected to testify.

Further grand jury sessions already have been scheduled for next week. Among those expected to testify then is James Roosevelt, son of former president Franklin Roosevelt.

Roosevelt, of Newport Beach, a $4,000 contributor to Anthony's campaign, said Wednesday he has told district attorney's investigators that he would be willing to appear before the grand jury. The investigators had contacted him, he said.

Appearing before the panel Wednesday were Robert LanFranco, shown on Anthony's campaign statement as a $10,000 contributor; John Bathen, Don Eckhart, Harold Morr and Martin Kirschner. The latter four men all appear on Anthony's statement as $2,500 contributors.

LanFranco, owner of a Costa Mesa building supply firm, said before his grand jury appearance that he would tell the panel he made no donation to Anthony's campaign.

"Conrad told me he was going to make a donation in my name. I thought it would be around $100," LanFranco told The Register.

LanFranco met Conrad approximately four months ago in connection with a real estate transaction which since has fallen through.

Bathen, a retired Santa Ana resident, said he would tell the grand jury the same story he told The Register Tuesday.

It was reported in the newspaper Wednesday that Bathen, who is on social security, made the $2,500 contribution at Conrad's request and that Conrad, a personal friend, repaid him within a couple days.

Eckhart, president of Pen-

(Please Turn To Page A8, Col. 1)

Frozen East, Midwest Start Fighting Back

By The Associated Press

The cold, the layoffs and the fuel shortages continued Wednesday, but Americans in frozen cities and towns across the Midwest and East fought back with clean up and conservation efforts.

"It's still a disaster, but at last we're coping with it," said Edward Regan, chief executive of New York's Erie County, which includes hard-hit Buffalo.

While Congress worked on emergency energy legislation and officials warned of long-term and costly industrial shutdowns, new conservation measures were put into effect in some of the dozen or so states suffering the most from the cold.

Exact figures on the number of people out of work because of gas curtailments to factories or businesses, were difficult to come by. Estimates ranged in the area of two million.

The number of deaths due to the storm was estimated at 75. There were 13 deaths in Buffalo alone. The latest came Wednesday when a 38-year-old patrolman who had been delivering drugs to people with heart conditions collapsed from a heart attack.

In Preston County, W.Va., officials were trying to figure out where to put the snow they cleared from roads. "Plowed snow is already piled so high there's nowhere else to dump

(Please Turn To Page A2, Col. 6)

Some Clouds

Fair with some high clouds. Highs 65-70. Lows tonight 45-52.

For late news of area weather and road conditions, call 547-0501.

(Additional weather, Page A6)

TEMPERATURES

(The following temperatures were recorded during the last 24 hours by The Register's recording thermometer on the roof of The Register building:)

High: 72
LOw: 45

1 A.M.	50	Noon	68
2 A.M.	49	1 P.M.	70
3 A.M.	48	2 P.M.	72
4 A.M.	47	3 P.M.	70
5 A.M.	47	4 P.M.	77
6 A.M.	45	5 P.M.	73
7 A.M.	46	6 P.M.	59
8 A.M.	50	7 P.M.	58
9 A.M.	58	8 P.M.	55
10 A.M.	61	9 P.M.	54
11 A.M.	65		

IN 'FIRESIDE CHAT'

Carter Asks Unity, Sacrifice

By Bill Neikirk
Chicago Tribune

WASHINGTON – A sweater-clad President Carter, in the first "fireside chat" of the television era, softly and calmly called for sacrifice and unity Wednesday night as the answer to the nation's myriad of economic, energy, and bureaucratic problems.

Sitting before a blazing fireplace in the White House library,and using a Teleprompter, Carter launched his attempt to communicate more directly with the American people as he ticked off what he hopes to achieve in his first year in office.

The address was not brimming with new announcements. What was new was the approach and the staging – and whether it will work to strengthen Carter's hand as he tries to set the tone of his administration.

Simply put, the first "fireside chat" since former President Franklin D. Roosevelt's time amounted to 20 minutes of words of assurance from the deeply religious man from Plains, Ga.

His first word of assurance was about his host of campaign promises. "I take them very seriously," he said. "I believe they were the reason I was elected. I want you to know that I intend to carry them out."

As for that first year, here is the agenda Carter promised to deliver – proposals for tax reform, welfare reform, government reorganization, and a national energy policy.

He had a few nuggets to disclose, too. He said he's reducing the size of the White House staff by a third and will soon put a ceiling on the number of people employed by federal agencies.

He said the morass of government regulations will be cut down and written in plain English – and every new regulation will carry its author's name.

But Carter was at his most serious when he asked the nation to rekindle a spirit of unity like that of World War II days, as to cope with the sacrifices called for to solve the energy crisis.

"All of us must learn to waste less energy," he said. "Simply by keeping our thermostats at 65 degrees in the daytime and 55 degrees at night we could save half the current shortage of natural gas."

Carter hit the long-range energy problem with a broad brush. His plan will emphasize

(Please Turn To Page A2, Col. 7)

East Germany Fears Unrest; Army On Alert

BERLIN (AP) – Fear of widespread dissident unrest or other disturbances apparently has prompted an alert of East Germany's armed forces, Western reports said Wednesday.

West German newspaper accounts said that in addition to putting regular forces on increased alert, Communist authorities also issued a military mobilization order affecting East German men under 35.

There was no official comment from East Germany.

A spokesman for a West Berlin agency specializing in East German affairs said: "We have learned that the National People's army has been put on increased alert and that furloughs from some units were canceled."

The spokesman added, however, that the agency was unaware of any special orders for the call-up of additional men in East Germany.

An allied military spokesman said "we are aware of the mobilization reports but we have not confirmed them." He said U.S., British and French garrisons in West Berlin had not been put on special alert.

In West Germany, the national newspaper Die Welt said allied observers from Berlin, Bonn and Brussels, where the Atlantic alliance is headquartered, were watching the developments in East Germany with "great interest."

The newspaper said the East German call-up orders were

(Please Turn To Page A2, Col. 3)

GOP, Demos Attack Carter Tax Rebate

WASHINGTON (AP) – President Carter's $50-per-person tax rebate plan ran into trouble in Congress on Wednesday. Key Democrats called it wasteful and Senate Republicans endorsed a permanent across-the-board tax cut instead.

Carter's economic spokesmen defended his proposal as the best and quickest method of pumping up the economy. And Rep. Al Ullman, D-Ore., chairman of the House Ways and Means Committee, said the rebate is virtually certain to win approval.

But the 38 Republican senators, liberals and conservatives alike, unanimously agreed to oppose the rebate, calling it a pep pill and a gimmick. Add to those 38 the several Democratic senators who prefer pouring the $11.4 billion cost of the rebates into jobs programs and it spells trouble for the Carter plan.

The Senate Republican proposal for stimulating the economy is built around an across-the-board cut in individual tax rates of about 7.5 per cent on the first $18,000 of taxable income. This would mean lower taxes for most Americans, no matter how little or how much they earn.

For a person or couple with taxable income of $4,000 or $16,000 a year, for example, this would mean a tax cut of $170. For a person or couple at the $8,000 or $12,000 level, the reduction would be $210. (Taxable income is what remains after deductions and ex-

(Please Turn To Page A2, Col. 4)

Clark Carries Package Of OC Funding Complaints To Brown

By SANDI MOSLEY
Register Staff Writer

SANTA ANA – County supervisors packaged up a bundle of statistics Wednesday to show Gov. Brown the state has overcharged Orange County property taxpayers $55 million for services the past five years.

Supervisor Ralph Clark of Anaheim, who is flying to Sacramento today for a tax reform seminar, said he would hand-deliver the 27-page cost breakdown.

The list ranges from $15 million supervisors claim the county overpaid for medical care for low-income residents to $1,000 to provide pencils in polling booths for people who want to write-in candidates.

Supervisors compiled a list showing taxpayers spent $119 million the past five years for services over which they had little or no control.

Some of the programs, such as Medi-Cal, supervisors would have funded but maybe not to the extent demanded by the legislature, they said.

The old list was presented to Gov. Brown in December, and supervisors claimed a small victory when the governor announced he thought state government was imposing too many programs at too much cost on local officials.

Brown asked other counties to make similar lists and Orange County to "fine-tune" its statistics to show what state programs could be dropped or modified.

County Administrative Officer Robert Thomas presented a list of 45 programs that the state imposed but "underfunds" or has refused to fund at all, in spite of a five-year-old law promising local governments the state would pick up increased costs of mandated

(Please Turn To Page A8, Col. 1)

OC Firms Turn Down Heat; Schools, Cities Ponder It

By LINDA GRANELL
Register Staff Writer

City, school and business officials in Orange County Wednesday were turning their thermostats down to 65 degrees, or at least thinking about it, to comply with a state Public Utilities Commission (PUC) order.

Those just thinking about it said they were holding at 68 or higher until written word was received or until the matter could be routed through proper channels.

Several officials said they were unaware of the directive, issued to help make energy available for the fuel-starved East, Midwest and South.

A spokesman in Westminster said, "If we get a (written) directive, we will do it." Officials in Tustin and Costa Mesa had similar responses.

Orange general services director John French said temperatures would be reduced from 68 to 65 by Monday, "to give the employes proper notice so they can wear appropriate clothing."

All other county cities had complied with, or said they would comply with, the state ruling by late Wednesday afternoon.

A spokesman for the county board of supervisors said the decision to cool county offices would have to wait until the board met Tuesday or until a special directive could be sent. But, he said, "Whatever bureaucratic thing that the bureaucrats say, that's what will be done."

PUC president Robert Batinovich Tuesday ordered that all thermostats be set at 65 during the day, 55 at night and turned off when buildings are not in use. Exceptions were made for medical facilities or when the order would be in conflict with another state regulation.

Also, all "luxury" uses of energy must be stopped, he said, including swimming pool heating, gas fireplaces and decorative lighting.

Carol Kretzer of the PUC in Los Angeles said Wednesday morning that the agency will send no written "orders." "We regulate gas utilities, not the cities or customers. We can set up rules only. Why do you need a piece of paper to turn a thermostat down?"

She said the order was unenforceable, but "everybody is being very cooperative."

The directive includes school pools where swim teams are training for spring competition. Kretzer said, "The kids can stand the cold," but some school officials did not seem too enthusiastic about cooperating.

Spokesmen for Orange, Tustin and Newport-Mesa unified school districts said their thermostats would remain at 70 degrees inside buildings and between 76 and 82 in the pools until they were told to comply.

Newport-Mesa business manager Raymond Schniere said, "Anything less than 70 in classrooms may not be conducive to education."

At Huntington Beach High School, teachers were being "encouraged" but not ordered, to reduce temperatures.

Several major county businesses such as Mission Viejo Co., Irvine Co. and Hughes Aircraft, reported they were complying with the directive. A Pacific Telephone spokesman said that thermostats were being turned to 65 during the day, but kept at 60 at night.

A Mission Viejo Co. official said however, no advisory would be sent to residents of company-developed homes because "the media coverage has been so good I believe that most people are aware of it by now."

Gas Pinch To Outlast Winter, Official Says

WASHINGTON (AP) – Federal Power Commissioner John H. Holloman III said Wednesday that plant closings and layoffs caused by the natural gas shortage may last until spring even if the weather warms up.

Holloman said his pessimistic view was based on reports of deep depletion of the stored gas supplies of the interstate pipelines. These supplies will have to be refilled once the worst of the shortage is past in order to build up supplies for next winter.

Compounding the problem, Holloman said, is that the amount of gas being produced and the amount going to interstate pipelines continues to dwindle.

As a result, natural gas service will be curtailed – although not as much as now – through next summer, and some plants could be forced to close for lack of gas even then, he said.

"If you were at the edge (of a gas-shortage closing) last summer, then this summer it's going to get you," Holloman said.

Holloman said some pipelines have gone so deeply into their storage that they will have to put any available gas back into storage once the weather breaks rather than selling it to reopen closed industries.

"Any prudent pipeline is going to have to start putting at least part of that gas back into storage," he said.

Holloman had no estimate as to how many plants might have to remain closed through the winter. The Federal Energy Administration estimates about 8,500 plants now are closed and up to 1.4 million people out of work because of the natural gas shortage.

In a Jan. 24 memorandum obtained by The Associated Press, FPC gas official Frederick D. Cornelius reported that interstate pipelines already had drawn some 550 billion cubic feet of natural gas out of storage by Jan. 1. Assuming demand during the rest of the winter is as strong as it was last winter – when the weather was unusually mild – the companies will pull another 600 trillion cubic feet out of storage by spring. Thus, a total of at least 1.1 trillion to 1.2 trillion cubic feet of gas will have been drawn out and will have to be replaced.

Since the companies were able to put only about 1 trillion cubic feet of gas in storage last year, they will be drawing out more this year than they stored last year. This means they are cutting into reserves stored in past years which are needed to maintain the pressure that keeps the gas moving through the pipeline system.

Cornelius estimated in the memo that the interstate pipelines would need about 40 billion cubic feet per month more gas this year than they received last year in order to replace the larger amounts of gas they have pulled from storage. He also estimated that there would be about 35 billion cubic feet less gas available to the pipelines this summer because of the decline in production.

The result, he concluded, was that the pipelines would have to continue service curtailments to industry in order to make up that 75 billion cubic foot shortfall.

Inside The Register

Bridge A12
Business & Finance E10-13
Classified D8
Comics C6
Crossword A12
Dear Abby A12
Editorial D6-7
Funeral Notices D8
Jeane Dixon B7
Life Today D1-3
Names In The News A6
Now Generation C2-8
Sports E1-9
Theater D4-5
TV C7
Trouble Shooter B1

Frat House Named In Will

SEATTLE (AP) – Brad Dart was such a faithful brother in the Sigma Alpha Epsilon fraternity at the University of Washington that he named the fraternity as a beneficiary in his life insurance policy.

Three weeks after taking out the policy last fall, Dart, 24, was killed in a car accident. This week the fraternity was astounded to find he left the house $22,500 as beneficiary. Dart's brother, a fraternity pledge, got the same amount.

"We hope to set up a scholarship in his honor. He was a good guy," said Drew Hedgcock, Dart's best friend and house vice president.

NEWS BRIEFS

Youth Arrested In 4 LA Deaths

LOS ANGELES (AP) – Police arrested a 17-year-old boy Wednesday for allegedly beating to death a woman and three of her daughters while leaving a fourth daughter, aged 2, unharmed but alone with the corpses.

Police did not disclose the name of the boy, who they said lived in the southwest Los Angeles neighborhood and was booked for investigation of murder on the basis of statements he made. Police Capt. Matthew Hunt declined to elaborate on those statements.

The four victims were found dead in their home Jan. 23 when Billie Collier's estranged husband and her mother knocked on the door and were greeted by 2-year-old Celestine Bishop.

A neighbor told police Mrs. Collier had received threatening phone calls and had wanted someone to stay with her

Young Starts Africa Briefings

LONDON (AP) – U.N. Ambassador Andrew Young opened his mission to Africa on Wednesday with a round of briefings by top-level British officials. He said afterward his optimism for a quick settlement in Rhodesia had "waned."

Young gave few details of what he described as "background orientation" by Foreign Secretary Anthony Crosland and Ivor Richard, chairman of the stalled Geneva talks on Rhodesia.

Young, President Carter's emissary, arrived in London after two grueling days of courtesy calls on fellow United Nations ambassadors in New York, and he caught only a couple hours of sleep on the flight to London.

Punxsutawney Phil Sees Shadow

By The Associated Press

Punxsutawney Phil, a prognosticating groundhog, saw his shadow atop wind-swept Gobbler's Knob on Wednesday. To believers in the legend, that means there will be six more weeks of winter.

The annual ceremony by the Punxsutawney Groundhog Club has been going on for 90 years.

At the other end of Pennsylvania, another groundhog emerged from a burrow along Octorara Creek near Quarryville in Lancaster County, with a similar forecast.

There was a different forecast at Sun Prairie, Wis., where Jimmy the groundhog emerged from his den, looked at the overcast sky and romped about without a shadow.

"It's going to be an early spring. That's great," said Don Rouser, the Sun Prairie Chamber of Commerce manager.

Oakland Income Tax Delayed

OAKLAND (AP) – The controversial proposed tax on income earned inside the city of Oakland has been delayed another six months.

The city council Tuesday set the effective date of the tax back from July 1 to Jan. 1, 1978.

At the same time, council members voted to reconsider on July 1 whether to implement the tax at all.

Originally adopted in 1974, but never implemented, the tax has been under constant legal attack.

Last month the Alameda County Central Labor Council asked the state Supreme Court to reverse a Court of Appeals decision upholding the legality of the tax.

Church Schools Defy Apartheid

PORT ELIZABETH, South Africa (AP) — The Roman Catholic Church came under strong government attack Wednesday for racially integrating its schools in South Africa in defiance of the government's apartheid policy.

In a hard-line address, Cape Province Administrator L. A. P. A. Munnik demanded government action at the "highest level," declaring: "The authorities cannot be flouted – they must act to maintain discipline, law and order."

The attack came on the eve of a meeting of the South African Catholic Bishops Conference in Pretoria to discuss the school issue.

An unspecified number of Roman Catholic schools were opened to all races last month across South Africa in clear defiance of government race laws requiring the segregation of schools.

Munnik declared that "decisions to integrate private schools cannot be taken summarily or lightly, least of all unilaterially by private schools themselves without consulting the authority as well as parents and staff."

Spokesmen for the Catholic Church have dismissed criticism they are breaking South African law, contending instead the Church must obey "moral law" and the "law of the Gospel."

Dead Cadet's Organs Go To 4

NEW YORK (AP) – Within hours of the death of a young merchant marine cadet on Wednesday, his heart, kidneys and corneas were transplanted into four other persons.

The father of the unnamed donor said his decision to allow the multiple transplants "was enormously, enormously difficult – in a way."

The 22-year-old cadet was fatally injured in a traffic crash early Sunday. He was from Chicago and was a senior at the Merchant Marine Academy at Kings Point, N.Y.

The recipient of the heart was described as a 48-year-old man who had "only a few days to live" without the transplant.

House Extends Assassin Inquiry

WASHINGTON (AP) – The House voted Wednesday to continue its inquiry into the deaths of President John F. Kennedy and Martin Luther King Jr. temporarily while Justice Department lawyers said they could find no evidence of a conspiracy in King's death.

By a 237 to 164 vote, the House extended the life of its Assassinations Committee until March 31, when its work will be re-evaluated.

A team of attorneys from the department's office of professional responsibility conducted a 10-month review of the King case and concluded that there was no evidence of a conspiracy, department sources said.

NY Shippers To Open Union Talks

NEW YORK (AP) – Deep sea shipping interests moved swiftly Wednesday to set up talks with the International Longshoremen's Association after receiving a 30-day notice that the union may terminate its contract.

The shippers were warned that on or after March 2 the union would take such action as it found necessary unless it had relief from conditions resulting from a court action that nullified the container-handling rules of the current contract.

A spokesman for the Council of North Atlantic Shipping Associations assured the union that shippers would enter good-faith negotiations shortly and work out a new agreement.

Crime Goes Up 500% In Montreal

MONTREAL (AP) – Police officials say robberies have multiplied by 500 per cent during a policemen's work slowdown over lagging pension negotiations. The slowdown went into its third day Wednesday despite a police union leader's plea to end the protest.

Police said the bodies of three persons who had been shot in the head were found in a West End apartment Wednesday.

Gilles Masse, head of the Montreal Policemen's Brotherhood, appealed on Tuesday for an end to the protest after Quebec Justice Minister MarcAndre Bedard promised talks would resume when police ended the slowdown.

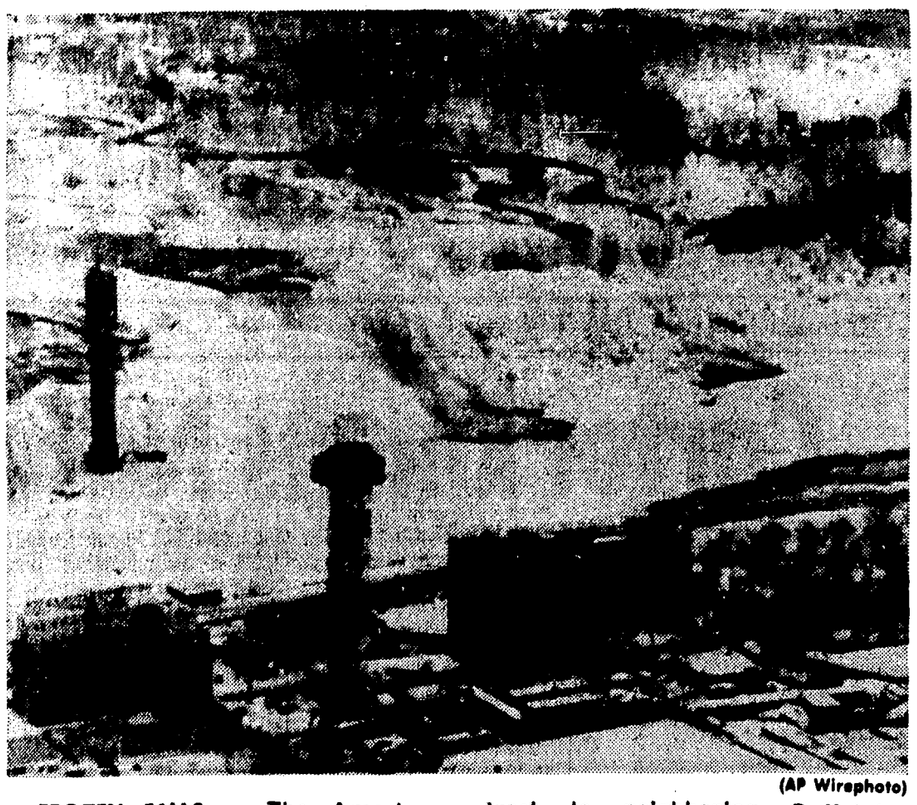

(AP Wirephoto)

FROZEN FALLS – The American Falls at Niagara Falls are all but frozen over as huge mounds of ice form at the base of the cataract. The picturesque scene is a striking contrast to neighboring Buffalo's blizzard aftermath. The Buffalo area is still digging itself out of last weekend's storm. See story Page A7.

Balloonist To Continue Over Mexico

YUMA, Ariz. (AP) – Balloonist Karl Thomas, forced down just short of a Marine Corps gunnery range Wednesday, said he will continue his flight eastward early today with part of it occuring over Mexico.

Winds that blew Thomas' yellow Limited Edition Sail hot-air balloon relentlessly southward forced the 28-year-old balloonist to change plans on his cross-country race against the clock.

Thomas was scheduled to lift off at 2:30 a.m. today. A spokesman said Thomas would use winds blowing out of the northwest for part of the trip over Mexico to a point where they begin to swirl in an easterly direction, pushing back toward the United States.

Thomas, an airport owner from Troy, Mich., was forced down at the Mexican border early in the day, the second change of plans in two days as Thomas attempts to better the existing record of 41 days from coast to coast.

A spokesman for the sponsoring Ford Motor Co. said that going into Mexico would not violate the rules as Thomas attempts to break the record set by publisher Malcolm Forbes.

Thomas went down in an inaccessible area 20 miles east of this southwest Arizona city.

"We were coming to restricted area," said Thomas of the firing range. "We tried to find a landing spot but it was right in the middle of a mountain range that runs to Mexico."

When his ground crew of 24 persons driving 14 chase vehicles didn't hear from him for an hour after he radioed his intention to land, Yuma County sheriff's deputies were called and they combed the mountains for three hours. His ground crew finally got there – over some of the roughest terrain in the area.

Thomas and his crew returned to Yuma, where they celebrated with a bottle of champagne as they waited for word from Mexican authorities.

"Karl now plans to head south, ride the winds down to Mexico.

East Germany

(Continued From Page A1)

addressed to military reservists under 35.

East German paramilitary "battle groups" were conducting alert exercises "around the clock," Die Welt reported. Such units usually are attached to large factories and have light infantry equipment.

Die Welt and the West Berlin newspaper BZ both reported East German army engineer units had been brought together in the Gross-Glienicke area south of West Berlin.

According to Die Welt, political observers had not excluded the possibility the East German security steps were being taken because of increased dissidence in both neighboring Poland and Czechoslovakia, as well as East Germany itself.

Dissident activity has increased within recent months in East Germany, where the government last November stripped protest singer Wolf Biermann of his citizenship and exiled him to the West.

East German authorities reportedly hold at least a dozen dissidents without charges and Prof. Robert Havemann, a noted physicist and leading dissident, is under house arrest.

Calls Barrage PUC On Pool Heating Ban

SAN FRANCISCO (AP) – The state Public Utilities Commission said Wednesday it's been barraged with calls concerning its ban on gas heating of swimming pools.

"I've told them they would have to abide by the order the same as everyone else," said Eugene Raleigh, PUC public information officer.

The PUC has acknowledged that it must depend on a "moral injunction" for compliance, and a spokesman for the state attorney general's office has said the order is not enforceable.

However, Raleigh pointed out a utility could shut off gas in case a person continued, despite warnings, to violate the order.

"The only exceptions, I told callers, are in cases where the pools are used for bona fide medical reasons daily," he added.

Raleigh said he had received many calls from pool owners, schools, park and recreation agencies and organizations.

"The parks and recreation people have been 100 per cent for the plan which will conserve natural gas," he said. "Some schools have said it may interfere with their athletic programs."

Raleigh said one irate caller identified himself as being from an Amateur Athletic Union group and complained the ban "would wreck our aquatic program."

The emergency plan, aimed at conserving gas so it can be loaned to the East and Midwest to ease critical hardships, calls for homeowners to set their thermostats at 65 in the day and 55 at night.

Commerce and industry are restricted to a high of 65 with all heating shut off during non-business hours except where needed to prevent freezing of pipes.

Tax Rebate

(Continued From Page A1)

emptions have been subtracted).

The effects of such a tax reduction would be felt by cutting the amount of taxes withheld from paychecks. The person getting a $150 tax cut would see his withholding drop by about $3 a week.

The Republican proposal is designed to give the biggest benefits to taxpayers with taxable incomes that are neither particularly high nor low. Thus, taxpayers with taxable incomes of between $8,000 and $12,000 would benefit more than taxpayers with taxable incomes that are either lower or higher than that range.

A family of four earning $8,000 a year would realize a tax cut of $146. At $12,500, the reduction would rise to $204. The maximum reduction would be $210 at the $17,500 income level. The minimum would be a $50 reduction for those earning $35,000 a year or more.

A single person earning $8,000 would get a $105 tax cut, a person earning $12,500 would get a reduction of $73, and any single person whose annual income is $17,500 or more would pay $45 less in taxes.

Thus, 82 per cent of the tax cut would go to persons or families whose annual incomes are $20,000 or less.

Sen. Jacob K. Javits, R-N.Y., who chaired the subcommittee that produced the GOP plan, told reporters: "I do not believe there is likely to be much economic stimulus in a program of one-shot tax rebates. Recipients will either save or pay their existing debt with the rebate proceeds, not increase their consumption spending."

There were similar comments on the other side of Capitol Hill as Treasury Secretary W. Michael Blumenthal urged the Ways and Means Committee to support the Carter plan. But much of the criticism came from Democrats.

The economic plan offered by Senate Republicans would rely more heavily on private businesses to create jobs than would the Carter proposal. Javits claims the GOP version could mean up to 2.3 million new jobs by the end of 1978, compared to about one million under the Carter plan.

Carter estimates his program of rebates, permanent tax cuts and special jobs programs would cost $31.2 billion, measured in revenue lost by the government, over two years. The price tag on the GOP plan is $26.2 billion.

In addition to the across-the-board cut in individual tax rates, here are key elements of the Republican proposal:

– Homeowners could reduce their taxes by up to $250 by insulating their homes. Both houses of Congress approved this last year but it never became law.

– Taxpayers could exempt from taxes up to $600 ($1,200 for a joint return) in corporate stock dividends earned each year. The present exemption is $100. This is designed as an incentive for investment.

– Up to $100 interest on savings per person could escape taxation.

– A person or family earning under $20,000 a year would be allowed to avoid taxation on up to $1,500 annually if that amount were used to buy stock.

– Business would receive a $2.1 billion-a-year tax cut. The maximum income tax on the first $100,000 in annual earnings would be reduced to 18 per cent. Above that level the top tax would remain at 48 per cent.

– One of the more innovative aspects of the GOP program would give businesses a special temporary tax credit for hiring hard-core unemployed persons. The government, in effect, would pay $1 per hour of such a worker's wages for six months, then 50 cents per hour for the second six months.

Ullman, the chief tax-writer in the House, favors a similar approach but the Carter administration opposes it.

– The government's authority to buy mortgages used in rehabilitating housing units in inner cities would be expanded.

– $3.1 billion would be invested in training and hiring young persons, who make up a large portion of the chronic unemployed.

Massage Parlor, Spa To Close In Anaheim

SANTA ANA – A massage parlor and a health spa, both located in Anaheim, have agreed to close down rather than fight Red Light Abatement Law proceedings in a trial.

The action brought by the district attorney's office involved Pat's Health Spa, 821 S. Brookhurst, Suite 6.

Mexican Border Agent Shot Trying To Rob Policemen

SAN YSIDRO (AP) – The shooting of a Mexican federal immigration officer turned into a heated oral war between American and Mexican border authorities Wednesday.

The wounded agent was the fifth Mexican law enforcement officer to try to rob San Diego policemen pretending to be illegal aliens on this side of the border, chief of police William Kolender said.

The chief of Mexican immigration for Tijuana, the border city which touches the San Diego community of San Ysidro, announced an investigation into reports that illegal aliens were being beaten by U.S. officers.

Rodolfo Vallardolid, the immigration chief, said a young Mexican man was beaten on the head with a machine gun by three men identifying themselves as San Diego police.

That incident, Vallardolid said, took place 100 yards north of the border shortly before San Diego officers shot his agent, Luis Horacio Fuentes Tamez, a total of five times Tuesday night.

Fuentes Tamez, 23, was listed in satisfactory condition in University Hospital. He was shot by the leader of a special San Diego police unit which has been hiding in bushes north of the border, inviting attack by bandits, Kolender said.

Fuentes Tamez pulled a gun first and tried to rob him, San Diego Sgt. Jesus Lopez said in confirming that he fired the five shots.

Fuentes Tamez and another man were booked for investigation of assault with a deadly weapon and robbery. They were ordered held in lieu of $10,000 bail.

Kolender said Tijuana auxiliary police officers had tried to rob the Americans on four occasions. He said two of the officers were returned to Mexico for prosecution and two are awaiting trials in San Diego.

None of the previous attacks was disclosed publicly in the interest of international relations, Kolender said.

A Mexican immigration officer in charge of investigation said Fuentes Tamez, his partner, ran across the border after finding a group of Mexican citizens who said they had been assaulted by police officers.

Arnulfo Centeno said he stayed with the group of aliens at the border while Fuentes Tamez ran after persons he believed were guilty of assault but "he wasn't trying to rob anybody."

"We just saw several groups running across the border, and Tamez took off," Centeno said. "Half an hour later, I heard shooting.

"There's no fence in that area so it's hard to tell where the border is."

He said the San Diego police officers, dressed as aliens, never identified themselves to his partner.

The special task force headed by Lopez has been assigned by Kolender to protect illegal aliens crossing the border at isolated spots in the darkness because of a mounting number of bandit attacks.

$486,000 Found In Youths' Car

WACO, Tex. (AP) – Two South Texas teenagers have been ordered held for 10 days or until police and federal agents figure out where they got $486,000 in cash found in the trunk of their new car.

Authorities said they don't know where the money came form, but the fact that the youths had it apparently came as no surprise to several of their schoolmates in the South Texas town of Alice.

"Everyone here seemed to know they would be transporting it (the money)," said Alice Police Lt. Gabriel Chapa. "I don't know how they knew but they did."

Al Roznovsky, police chief in Waco where the pair was arrested, said his department had "a lot of leads, but I am reluctant to say any more since so much money is involved ... They (the youths) appear to be cooperative – at least we think they are – but they're scared."

Roznovsky said one lead suggested the money might stem from South Texas drug traffic. It was learned that some Waco narcotics officers have been assigned to the case.

Waco officers arrested the pair, ages 15 and 16, on Monday for running a red light in their new Ford Thunderbird.

Officer said a search of the vehicle turned up a small amount of marijuana, a pistol in the glove compartment, and most of the money in two suitcases in the trunk. Later, police said they found $7,000 in bills in one of the youth's pockets.

Juvenile Judge Bill Logue said he conducted a hearing at the Waco juvenile detention center Tuesday.

Frozen East

(Continued From Page A1)

it," said Rich Wolfe, director of the county's Office of Emergency Services.

The costs of the cold in lost jobs, higher heating and food bills and clean-up operations have not been tallied, but are expected to reach into the billions. An aide to the governor of Indiana, where 45,000 workers are off the job, said the effect on business was "catastrophic."

The first contingent of a 200-member Army Engineers battalion from Ft. Bragg, N.C., arrived at Niagara Falls Airport, about 20 miles from Buffalo, at midmorning. They brought more than two dozen pieces of equipment to help clear what remains of the more than 160 inches of snow that fell on the city last month.

About an inch of snow fell overnight, but weathermen predicted no significant snowfall for the next day or two. By midmorning the temperature was 24 degrees. The last time the mercury was above freezing was Christmas Day.

"In a week we'll see real movement and in two weeks we'll be sweeping the streets," said Thomas R. Casey, regional director for the federal Disaster Assistance Administration.

Casey also said the federal government was making $3 million in aid available to seven western New York counties so they could hire unemployed workers to help with snow clearance.

About 200 barges carrying fuel oil, coal or salt were moving up the Ohio River where they had been trapped for almost two weeks, although other barges were delayed by trouble with hydraulic locks.

Senate Indirectly Votes Pay Hikes

WASHINGTON (AP) – The Senate voted indirectly Wednesday for a pay raise averaging about 28 per cent for members of Congress and other top government officials.

The 56-42 vote came on a motion by Majority Leader Robert C. Byrd, D-W. Va., to table and thus kill an amendment by Sen. James B. Allen, D-Ala., to a Senate committee reorganization measure.

Allen's amendment would have disapproved salary increases recommended by former president Gerald R. Ford, and supported by President Carter, for Senate and House members, federal judges, Cabinet officers and other top-level government officials.

Under procedures established by a 1967 law, the increases will take effect later this month unless disapproved by either the Senate or the House.

Allen indicated he may make another attempt later to block them, and a move to do so also could take place in the House.

Allen strongly protested the motion to table his amendment, saying that a straight up-or-down vote should have been permitted on the pay raise issue.

But Byrd said Allen was trying to attach "a totally irrelevant amendment" to the committee restructuring measure. If adopted, Byrd said, the amendment would delay action on the measure and delay permanent committee assignments for the Senate's 18 new members.

Byrd said he offered to let Allen bring up a separate resolution to kill the pay raises next Monday but could not give Allen assurances that a tabling motion would not be made at that time.

Allen maintained the only recourse he had, if action were to be taken before the raises went into effect automatically, was to offer his resolution as an amendment to the committee reorganization measure and try to get a straight-out vote that way.

Although the vote came on tabling motion, the preceding debate made clear that the pay raises, including an increase in congressional salaries from $44,600 a year to $57,500, was at stake.

Fireside Chat

(Continued From Page A1)

conservation and development of new energy sources, he said. Strangely absent from his talk was any word about the price of energy – the crux of the whole energy debate.

Plain talk was not altogether avoided. "We must face the fact that the energy shortage is permanent," he said. "There is no way we can solve it quickly."

And he requested sacrifice by all – by households in holding down their heat, by utilities in promoting conservation, by oil and natural gas companies in being "honest with the people about their reserves and profit."

Said Carter: "We will find out the difference between real shortages and artificial ones. We will ask private companies to sacrifice, just as private citizens must do."

In a long section on the economy, Carter defended his $31 billion economic stimulus plan, said it wasn't well liked by everyone, but called it a balanced plan that "does not ignore inflation to solve unemployment – or vice versa."

The economic section contained some interesting subtleties. While Carter still said jobs are his number one priority, he began to mention inflation in almost the same breath. "Inflation robs us all," he said, saying that it has hurt Americans who pay out a greater share of their income for essentials.

The President promised to send his proposal to reorganize the federal government to Congress this week, noting that every President since Roosevelt has received that power from Congress.

At the White House, Carter says he lives by example. He said he has trimmed out the luxuries of the presidency, including door-to-door limousine service for top officials.

"Government officials can't be sensitive to your problems if we are living like royalty here in Washington," he said. Then, he added that the American people should not send him or his family personal gifts.

If Carter conjured up any image of F.D.R., it came at the end, when he urged national unity of the kind that prevailed under Roosevelt in World War II. "I believe we are ready for that same spirit again – to plan ahead, to work together, and to use common sense."

In the last 10 years, he said, the nation has "not had a sense of common national interest."

Carter said that he's found "a reason for optimism." But then he pulled back a bit, saying he won't provide everything the people want. "I am sure to make mistakes," he said.

Gas Bills Signed

(Continued From Page A1)

The agency says factories forced to close by the shortage may find it difficult to get enough fuel to reopen before April because depleted natural gas reserves must be replenished first. As many as 1.5 million workers currently are out of jobs because of those factory closings.

This authority lasts through April 30. The bill also allows pipelines to purchase gas through July 31 at levels above current federally regulated levels.

The President plans to submit a long-range bill for dealing with energy shortages to Congress by April 20. House and Senate leaders have promised to give it prompt consideration.

Gas produced and sold in the same state is not subject to federal price regulation. The emergency bill would allow interstate pipelines to temporarily buy gas in these intrastate markets at the higher prevailing prices.

The Federal Power Commission has put a ceiling of $1.42 per thousand cubic feet on newly produced gas sold to interstate pipelines. However, much of the gas in the interstate pipelines is under old contracts and sells at federally controlled prices that range as low as 52 cents per thousand cubic feet.

In the intrastate market, recent gas sales have ranged up to $2.25 per thousand cubic feet.

The gas industry claims the current shortage is the result of artificially low interstate prices.

(AP Wirephoto)

ONE CAT TO ANOTHER – What better place for an inquisitive cat to scan the landscape than atop an eight-foot feline snow sculpture? Scotty Groff, 13, of Lancaster, Pa., built the snow cat before the big blizzard struck. The live cat atop the snow one belongs to a neighbor.

Pair To Be Tried In Bolles Slaying

PHOENIX, Ariz. (AP) – Phoenix contractor Max Dunlap and suburban Chandler plumber Jimmy Robison were ordered to stand trial Wednesday for first-degree murder and conspiracy in the June 2 car-bomb slaying of Arizona Republic reporter Don Bolles.

Superior Court Judge Edward C. Rapp took under advisement motions for bail, based on the contention that corroborating testimony would be needed from someone other than an accomplice to hold the defendants without bail.

Rapp said he was not convinced that the state had proved probable cause on the conspiracy charge but felt the issue should be left for the trial.

Dunlap's attorney, Percy Foreman of Houston, Tex., argued for bail, saying the Arizona Legislature had rescinded a law requiring corroboration of an accomplice's testimony, but the law took effect June 24, just over three weeks after the slaying.

No trial date was set.

The six-day hearing ended after confessed bomb killer John Harvey Adamson's wife testified that she saw "a strange apparatus" on her kitchen counter the month before Bolles was fatally maimed. Mrs. Adamson followed her husband as a witness.

Dunlap and Robison were arrested Jan. 15 as Adamson pleaded guilty to a reduced charge of second-degree murder and became a state's witness. Adamson has testified that Dunlap hired him to kill Bolles and that Robison built a bomb and detonated it after Adamson attached it to Bolles' car.

Mrs. Adamson said the device was a black box about four inches long and two inches wide, with a red light on top. Adamson has testified that the device was a remote-control transmitter used to detonate the dynamite beneath Bolles' car.

Adamson's wife said she also recalled seeing a cardboard box in the back seat of her car. Through a slit in the box, she said she could see a white towel wrapped with black tape.

According to Adamson, this was the bomb he attached to Bolles' car as the reporter waited for him to show for a meeting at the Clarendon House Hotel. The bomb exploded as Bolles backed out of the parking lot.

Later that night, Mrs. Adamson said she received a telephone call at a bar from Phoenix lawyer Neal Roberts, telling her to meet him outside in 10 minutes.

She said Roberts drove her to his apartment, where Adamson was waiting. Roberts and Adamson then arranged a private-plane flight to Lake Havasu City. The Adamsons spent the night in the Colorado River resort city, she said.

Neither Roberts nor Adamson mentioned Adamson's involvement in the bombing, Mrs. Adamson said, explaining that she learned of it through news accounts.

Adamson has testified that Robison built and detonated the bomb. But Adamson said Wednesday he also knew how to build a bomb, having read "The Anarchist Cook Book," which police found later in his apartment.

Attorneys for Dunlap and Robison moved to have Adamson's testimony stricken because he invoked the Fifth Amendment several times Tuesday when asked about $2,000 in his possession when arrested.

Superior Court Judge Edward C. Rapp denied the motion, saying he did not believe testimony should be stricken when the witness invoked his right against self-incrimination on an issue not highly material to the case.

1939 Addition To Will Of Hughes Filed

LOS ANGELES (AP) – A 1939 hand-written addition to a Howard Hughes will eliminating the late Hughes Tool Co. president R.C. Kuldell as beneficiary has been filed for safekeeping with court officials.

Superior Court Judge Neil Lake ordered the document copied and stored in a vault.

The codicil, signed by Howard Hughes and dated June 10, 1939, was found at the home of Neil McCarthy, now deceased, who was once an attorney for the reclusive billionaire.

Richard C. Gano, a relative of Hughes and special administrator of his California estate, said he had never filed the document with a court because he believed it had dubious legal significance. He noted it eliminates as beneficiary a man who is now dead.

Furthermore, he said, the 1938 will to which the codicil was believed to be attached has not been located.

Deputy County Counsel Gordon Treharne, who first made public the existence of the codicil last Dec. 22, has said he was informed a 1938 will had been found.

The codicil stated: "I hereby publish this as an amendment to my last will and testament.

"I direct that the name R.C. Kuldell shall be omitted from said document where ever the same may appear, that all bequests to him shall be canceled, and that he shall not be included on the board of trustees."

Hughes also said in the handwritten codicil that he took the action because Kuldell had voluntarily severed his connection with the Hughes Tool Co.

Hughes sold a part of his tool company to the public in 1972, and from the remaining assets formed the company which now runs his empire, the Summa Corp.

Secret Tapes On Smuggling Laetrile Played In Court

SAN DIEGO (AP) – Secretly made tape recordings in which Laetrile smuggling from Mexico is described as expensive and risky are being played at the trial of four men charged with conspiracy.

Prosecutors said the tapes were made at the government's direction in 1975 during conversations between one of 19 indicted persons and Emma McClure of nearby Imperial Beach.

The seizure of 1,000 vials and 6,000 tablets of Laetrile – which is banned in the United States – on May 21, 1975, was described Wednesday by U. S. Customs Inspector Robert Clark after the tapes were played Tuesday. Assistant U.S. Atty. Herbert Hoffman said the jury will listen later in the week to more recordings.

(Register Photo By JACK D. MILLER)

JENNIFER BANKERD, 4, IS NEW EASTER SEALS GIRL
The Dog Was A Gift From 'Co-Star' Michael Landon

SOMETHIN' SPECIAL

YL Girl, 4, Stars For Easter Seals

By CHERYL PRUETT
Register Staff Writer

ORANGE – The glamor of Hollywood came into the life a 4-year-old Yorba Linda child whose days here have been anything but glamorous.

It's time for Jennifer Bankerd to put away the memories of numerous operations necessary because of a congenital birth defect and enjoy her new fame.

Jennifer is a movie star now, having filmed a national commercial and been photographed with Michael Landon in her role as campaign girl for Easter Seals.

The daughter of Mr. and Mrs. John Bankerd, Jennifer was born with spinal bifida, an opening in her spinal cord. Surgery was performed the day she was born to close the gap, said her mother. She has since had more operations.

Since she was 14 months old, Jennifer has been going periodically to Rehabilitation Institute of Orange County (RIO), operated by the county chapter of Easter Seals.

She needed physical therapy and, at first, was wearing braces and using crutches. "Doctors said she probably wouldn't walk without them," said Mrs. Bankerd. "They were very amazed when she did walk alone."

It was this improvement, the child's beauty and "personality plus" that added up to her being chosen as Easter Seal campaign girl, said Patty Holman of RIO.

Jennifer's first encounter with Hollywood glamor was in photo sessions last fall with Michael Landon on the set of "Little House on the Prairie."

The pictures will be used in magazine and poster campaigns for companies such as Tootsie Roll and A&W Root Beer.

Landon gave Jennifer a little stuffed dog. "She didn't know who he was before," said Mrs. Bankerd, "but now she's a devoted fan."

She filmed a commercial just last week for a Midas Muffler promotion for Easter Seals. The company is selling muffler scarves, caps and beach towels with a percentage of the profits pledged to go to Easter Seals. The commercial will be seen this month, prior to the national Easter Seal telethon March 26 and 27.

"She's very special to us. A lot of good things have come out of her being given to us," said Mrs. Bankerd.

Far from being a burden, she's a celebrity to her family and, according to her mother, "As far as Jennifer is concerned she's a TV star."

Irvine Co. Reports 'Bullish Despite Bearish Findings'

By LARRY PETERSON
Register Staff Writer

SANTA ANA – The investment banker for the James Irvine Foundation was accused in Superior Court Wednesday of drawing "bearish" conclusions about the value of the Irvine Co. despite "bullish" data used in its appraisal study.

The charge against the foundation, the company's majority owner, was leveled by Howard Friedman, attorney for minority shareholder Joan Irvine Smith during his cross-examination of Bowen McCoy, a director of Morgan, Stanley & Co.

Mrs. Smith is seeking to prevent the foundation from selling the company to Mobil Corp for $281.9 million and contends that the company is actually worth more than $500 million.

Foundation lawyer Howard Privett denied Friedman's contention which he described as an attempt to "filibuster" against the Mobil offer, which is a binding commitment only until Feb. 15.

Friedman interrogated McCoy on details of documents supporting Morgan, Stanley & Co. appraisals which have consistently valued the company at less than the $200 million Mobil was offering for the company before a bidding contest drove up the price last fall.

Studies used in the appraisals, McCoy conceded, said that, in terms of real estate marketing, "Orange County is the star performer in Southern California, and every knowledgeable source expects it to continue to be so in the next 10 years."

The same reports, McCoy admitted under cross examination, call for the Irvine Co. to increase its penetration of the county's real estate market as the northeastern and northwestern parts of the county run out of developable land.

In addition, the reports, already introduced as evidence in the case, say that development in the southeast part of the county will increase its share of the single-family dwelling market in the county from 49 to 63 per cent by 1985.

And the Irvine Co. will increase its share of the south county home-building market from 25 to 60 per cent by that date, the reports add.

"The company," the reports say, "could not ask for a stronger market support situation anywhere in the nation."

The reports also say that the company, because its debts are relatively small compared with its assets, can raise capital without being forced to accept restrictions which might otherwise hamper its future growth.

McCoy termed some portions of the reports "somewhat lyrical", called others "gratuitous," said one description "somewhat overstates the situation" and disgreed with the "choice of words" used in another section.

But he "would not disagree" with "the substance" of the reports, he added.

"Some parts of these documents," Friedman said, "reflect a bullish attitude in contrast with the bearish conclusions stated in the apparisal."

Howard Privett insisted that the foundation stands by the reports as an accurate determination of company value even in light of the data cited by Friedman.

Allaway Denied Change Of Venue

SANTA ANA – Superior Court Judge Robert Kneeland Wednesday denied a change of venue motion sought by mass murder suspect Edward Charles Allaway.

Kneeland said that public defender Ron Butler, representing Allaway, had failed to show that his client couldn't receive a fair trial in Orange County because of the publicity given his case by the local media.

Butler said he plans to immediately petition the Fourth District Court of Appeal in San Bernardino for an order reversing Kneeland's decision.

Allaway, 37, of Anaheim, is charged with the shooting deaths of seven persons and the wounding of two others in the Cal State Fullerton library July 12.

He surrendered to Fullerton police immediately after the slayings and has been in custody since.

Allaway's trial is set for March 7, but that date could be set back if the appellate court considers Butler's petition.

Planners Okay 414-Unit Tract

SANTA ANA — A proposed 414-unit single-family-residential tract, located at the northwest corner of Alicia Parkway and O'Neill Road, was approved Wednesday by the county planning commission.

The project, to be subdivided by the Mission Viejo Co., provides 3.13 units per acre with each residential lot exceeding 5,000 square feet.

Girl In Custody Battle Returned

SAN FRANCISCO (AP) – A weary 6-year-old girl, target of an international custody battle, was back home Wednesday after her mother ended an 11-day hunt through Scandinavia by plucking her off a Swedish street.

Sleepy Tanya Lilledal, her eyes barely open, was carried off a flight from Europe Tuesday night in the arms of the private detective who tracked her from Oslo, Norway, with her mother, Victoria.

Mother and daughter were instantly smothered with congratulations and kisses by relatives and friends who met them at San Francisco International Airport after a flight from Hamburg, Germany, via London and Seattle.

Tanya, rubbing her eyes, murmured, "Fine," when asked how she felt. She wore a knitted cap and sweater, flowered slacks and yellow boots.

San Francisco private detective Patrick M. Buckman said, in a rushed, chaotic airport news conference, that Mrs. Lilledal took charge of the child in Gothenburg, Sweden, last Saturday as she walked with two people. One was reported to be a babysitter.

Said Buckman, "We found her (the child) in the company of a couple of strangers the baby could not identify later. I don't know who they were."

Buckman said Mrs. Lilledal was still married, but she and her husband separated about 1½ years ago. The mother, he said, was given custody of Tanya by a court in Marin County, north of San Francisco, but the father, Tom Glenn Lilledal, took the girl out of the country.

Buckman said he and Mrs. Lilledal, who refused to talk with reporters, went to Denmark, then Oslo on Jan. 19 where Buckman understood Lilledal lived.

Through "detective work," Buckman said, he found out where Tanya was. He said he and the mother rented a car and went to Sweden where they sighted the child late in the afternoon.

"The first opportunity we had we took the child back," Buckman said. "Look, she had custody. The father was hiding the child. I had to find the child and get her back without any violence and get her away from the father without his knowing we were doing it."

Buckman, asked if he had any cooperation from any other party, said, "I had no cooperation from anybody but myself."

Reports from Sweden said the father was "busy with a soccer training match" when Tanya was found by Buckman and the mother.

IN HUNTINGTON BEACH

Manpower Program Praised, Criticized

SANTA ANA – An audit of Huntington Beach's manpower program praised the program for meeting its goals but criticized it for not spending all its federal job funds and for poor record keeping.

The audit was performed by the Orange County Manpower Commission staff covering the period Oct. 1, 1974 through June 30, 1976.

"While performing an excellent job of meeting their contract goals for (number of) persons served, the city has also underexpended its contracts by approximately 16 per cent," the audit reported.

"A contributing factor to this problem was inadequate financial information during fiscal year 1975," it continued. "This situation has now been corrected."

However, the audit also found that the lack of a city policy on travel expense reports caused several expense claims to be rejected for payment from federal tax funds. Instead, the city had to foot the bills out of local taxes.

"Lack of documentation" was cited by the audit in rejecting four claims for federal funds to cover the travel expenses. The claims in fiscal year 1975 involved $132 to the Denver Hilton hotel and $107 and $720 to Robert Cunningham, the city's manpower director. In fiscal year 1976, a claim of $1,280 for various manpower program employes was rejected.

City To Begin Dial-A-Ride

FULLERTON – A dial-a-ride program inaugural ceremony will be held at 11 a.m. Feb. 5 at city hall, 303 W. Commonwealth Ave. The city's new dial-a-ride is scheduled to begin operation on Feb. 7.

India's Gandhi In Fight For Political Life

INDIRA GANDHI
'Baseless Charges'

NEW DELHI, India (AP) – A rebellion in the ruling Congress party plunged Prime Minister Indira Gandhi into a fight for her political life Wednesday, just six weeks before parliamentary elections.

Warning that "a fear psychosis has overtaken the whole nation," Agriculture Minister Jagjivan Ram, leader of India's 80 million Untouchables, bolted the party with five other stalwarts and announced plans for a new political grouping to work for the end of Mrs. Gandhi's 11-year reign.

The 68-year-old Ram, the prime minister's most senior cabinet member and long-time supporter, said the dissident members of the Congress party were committed to restoration of India's democratic freedoms. He accused Mrs. Gandhi of carrying the country toward "despotic rule."

The surprise defection came just three days after a new non-Communist opposition coalition drew unexpectedly large crowds across the nation in the first opposition rallies permitted under the 19-month-old state of emergency.

This outpouring of antigovernment sentiment, climaxed by Ram's resignation, marked a stunning reversal for the 59 year-old prime minister.

Just two weeks ago, when Mrs. Gandhi announced the elections and lifted a ban on political activity, she seemed certain to win an easy victory in the March poll.

Just how large an impact these latest developments would have on Mrs. Gandhi's political strength was not yet certain.

But over the past 19 months the prime minister's tough authoritarian rule and the growing influence of her 30-year-old son Sanjay have created dissension within the ruling party and in broad sectors of India's 610 million people.

In his harshly worded letter of resignation to the prime minister, Ram complained that she had refused to lift the state of emergency for the election campaign and charged her with depriving Indians of their democratic freedoms.

"Life and liberty of the citizens are not safe," he wrote. "A fear psychosis has overtaken the whole nation. People are living in a state of constant fear and are silently suffering."

Ram's letter sent a tired and drawn looking Mrs. Gandhi into an emergency huddle with advisers in an effort to close party ranks.

Hours later, the prime minister launched a counterattack, issuing a letter accusing Ram of complicity in the controversial cabinet decisions involving the emergency and suspension of civil liberties.

"It is strange that you should have remained silent all these months but should make these baseless charges now," she wrote. "That a man of your seniority should choose to make wholesale allegations at this time will be widely regretted."

At dusk, hundreds of men and women of the Congress party gathered outside Mrs. Gandhi's residence to reaffirm their support for her.

They pointed out that Mrs. Gandhi had survived many a political battle in the past, but there was no hiding their disappointment at the defection of Ram, the man they had always affectionately referred to as "Babuji," Hindi for "Dear Father."

JAGJIVAN RAM
'Fear Psychosis'

Bigger Bites For Groceries Chilling Consumers

By LOUISE COOK

Bigger grocery bills are sending shivers up and down the spines of consumers. An Associated Press marketbasket survey shows supermarket prices went up last month, with most of the boosts affecting food products.

The AP drew up a random list of 15 commonly purchased food and nonfood items, checked the price at one supermarket in each of 13 cities on March 1, 1973 and has rechecked on or about the start of each succeeding month.

Among the latest findings:

– The marketbasket bill increased during January at the checklist store in 10 of the survey cities. The average rise was 4 per cent. The bill decreased at the checklist store in two cities, down an average seven-tenths of a per cent, and was unchanged in one city. A 13-city average of the marketbasket bills at the checklist stores showed an increase of 3 per cent last month.

– The AP survey showed that the marketbasket bill at the checklist store in 12 cities was higher this Feb. 1 than it was a year ago. The average increase was 9.4 per cent. The only exception was Chicago, where coffee – responsible for much of the price boost elsewhere – was unavailable at the checklist store in the requested size and brand and therefore could not be included in the total.

– Almost all of the increases occurred at food counters. Over 90 per cent of the items which went up in price during January in the AP survey were foods.

– The items most frequently rising in price were pork chops, orange juice, coffee and eggs. Coffee was over $3 a pound in two cities.

Pork prices had been declining sharply recently, reflecting increased supplies of hogs at the market. The Agriculture Department reported recently, however, that prices paid to farmers for their hogs increased from Dec. 15 to Jan. 15.

Beef supplies are still adequate, helping hold down prices. But industry and government officials warn that cattlemen have been gradually cutting back their herds, meaning less beef in the coming months and higher prices.

The American Meat Institute reported that a survey of 23 major cattle-feeding states showed that the number of animals on feed, being fattened for market, was 3 per cent lower this Jan. 1 than it was a year ago. Ranchers are expected to send 4 per cent less cattle to market in the first quarter of this year than they did a year ago.

– There is more bad news ahead. The abnormally cold weather is expected to add billions to food bills. Florida citrus growers are still trying to total the damage from frost.

A look at the over-all number of items in the AP survey showed fewer increases in January than in December. Here are the percentages of increases and decreases:

	Dec.	Jan.
Up	36.9	32.8
Down	11.3	12.8
Unchanged	48.7	51.8
Unavailable	3.1	2.6

The USDA marketbasket issued each month is based n a complex set of statistics. It includes 65 retail items of U.S. farm-produced foods in amounts that theoretically could supply a household of 3.2 persons for one year.

The items on the AP checklist were: chopped chuck, center cut pork chops, frozen orange juice concentrate, coffee, paper towels, butter, Grade-A medium white eggs, creamy peanut butter, laundry detergent, fabric softener, tomato sauce, chocolate chip cookies, milk, frankfurters and granulated sugar.

The cities checked were: Albuquerque, N.M., Atlanta, Ga., Boston, Chicago, Dallas, Detroit, Los Angeles, Miami, New York, Philadelphia, Providence, Salt Lake City and Seattle.

Ancient Syrian City Discovered

LOS ANGELES (AP) – A team of scientists from UCLA has announced the discovery of an ancient Babylonian town in eastern Syria that the archaeologists say should provide new insights about an era which is now little-known.

The town, known as Terqa and within the limits of the present town of Ashara near the Euphrates River, is about 3,500 years old, according to the researchers.

Read Military Beat Sunday

ACUPUNCTURE CLINIC OF ORIENT

Myung B. Kim, C.A Jin S. Kang, C.A.

(Certified Acupuncturist)

Announces the opening of his office for the practice of Acupuncture

Palm Harbor Medical Square Suite 207

12852 Palm St., Garden Grove, Ca. 92640

Office Hours: 10 a.m. to 6 p.m. By Appointment

Sat. 10 a.m. to 1. p.m. Phone: (714) 638-3360

Shop SUNDAY 12 to 5: Lakewood, Marina, Newport, La Habra Laguna Hills, Westminster, Arcadia, San Diego, Glendale

Buffums

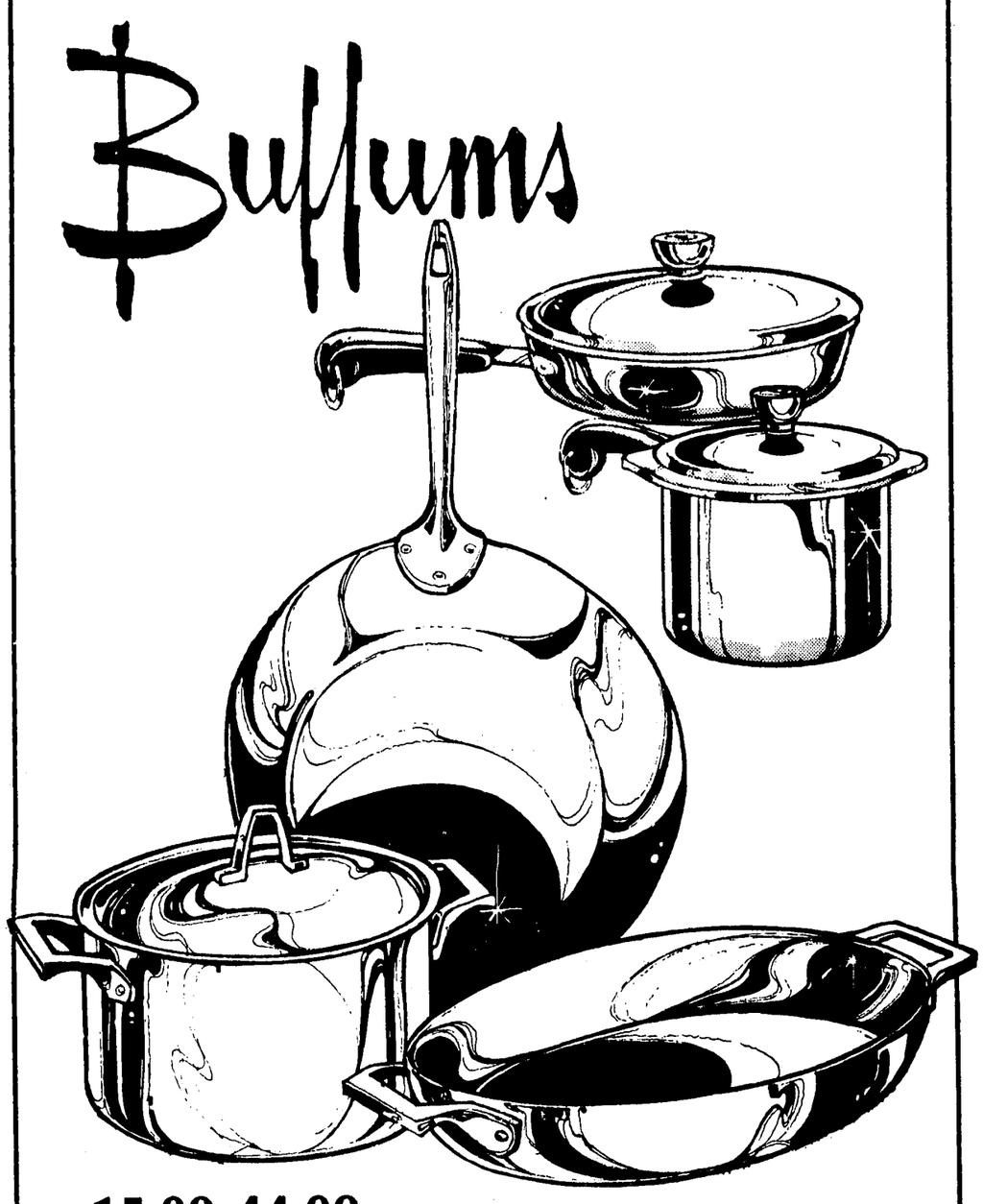

15.99-44.99 revere limited edition copper wares

Add warmth and a romantic glow to your kitchen decor with Revere Limited Edition Copper cookware. It's as functional as it is beautiful, and far too elegant to banish to a cupboard. You'll find you'll want to display it proudly in the kitchen...at your formal dining table.

10½" open skillet reg. 39.00, **33.99.**

12" oval au gratin reg. 45.00, **39.99.**

2 qt. tea kettle reg. 19.00, **15.99.**

Begin, add-to or complete your Revere Copper Bottom cookware collection at savings. 8" covered skillet reg. 17.50, **13.99.**

2 qt. double boiler reg. 24.00, **19.99.** 3½ qt. stainless tea kettle reg. 16.50, **13.99.** Perfect gifts . . . especially for the Valentine bride.

Housewares, Long Beach, Santa Ana, Pomona, La Habra

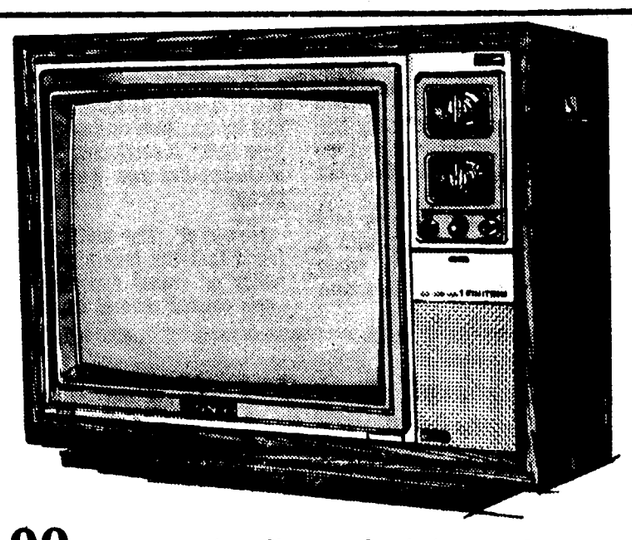

630.00 sony® 21 in. diagonal trinitron plus tv

Big screen entertainment so clear, so sharp, so lifelike, you'd swear you were at the movies instead of at home! That's what the Sony KV-2101 is all about! It's the big little Sony color TV, engineered with a glorious Trinitron Plus 21 inch family-size screen. The new advanced circuitry ensures a stable, reliable picture on a 114° wide angle picture tube. Pretty too, housed in a slender Walnut-grained cabinet. Take one home for Valentine's Day and save 70.00. Reg. 700.00, now only **630.00.** Home Entertainment, Long Beach, Santa Ana, Pomona, La Habra

LONG BEACH SANTA ANA MARINA POMONA PALOS VERDES LAKEWOOD NEWPORT LA HABRA SAN DIEGO LAGUNA HILLS ARCADIA WESTMINSTER GLENDALE

Why It's Worth It to Buy from W. Simmons

Custom construction goes into our entire line of mattresses ... right down to the box springs and foundations. A tight, well made sleep set is the result. W. Simmons doesn't forget the small, personal details. Speaking of personal touches, the people that produce W. Simmons mattresses are the true beauty behind the scene. Selected for their ability to take pride in their work, they are reliable craftsmen who care about the product they produce and the company it represents. Sure, machines may do the actual construction, but the people behind the machines are guiding them ... constantly checking for quality and fit. From beginning to end, your mattress is hand fitted and assembled by people who know what they're doing and care about doing it. Our mattresses show it ... that's why we are called "The MATTRESS PEOPLE".

Queen Size Sleep Guard Set

$179

Queen Size Set

Slumber On A Sleep Guard

No matter what size sleep set you prefer, you're assured years of blissful comfort on a set from our exclusive Sleep Guard line.

Twin Size Set 109.00

Full Size Set 119.00

King Size Set 199.00

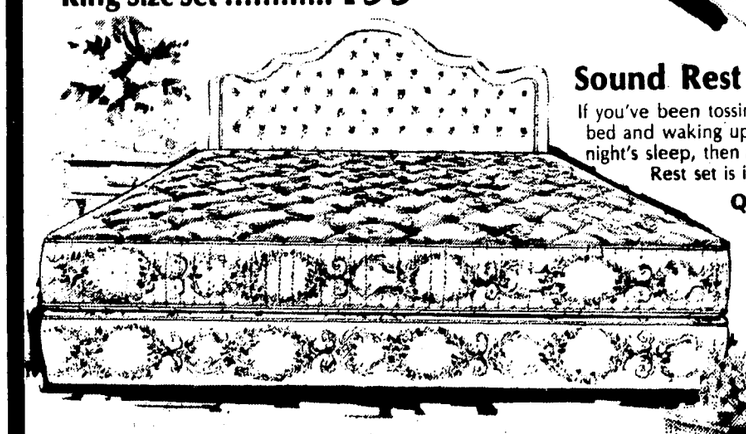

Sound Rest Puts You To Sleep

If you've been tossing and turning on your old bed and waking up feeling cheated of a good night's sleep, then a Sound Rest set is in order.

Queen Size Set 219.00

Twin Size Set 139.00

Full Size Set 149.00

King Size Set 249.00

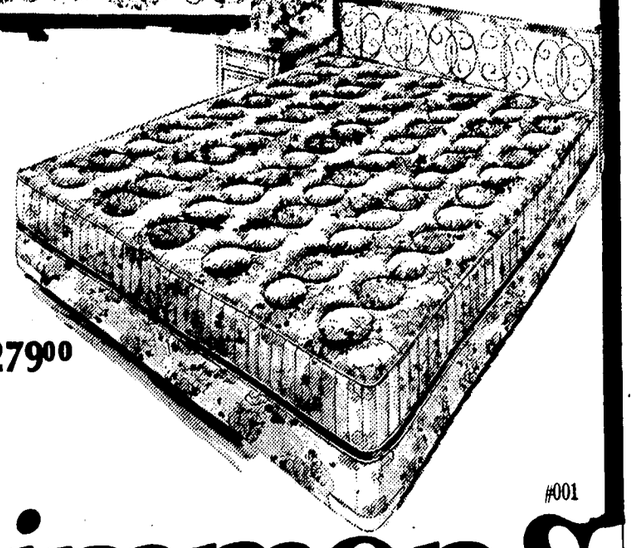

Comfort Plus Assures Sweet Dreams

Here is a line of sleep sets so luxurious and comfortable that you'll truly look forward to bedtime each evening.

Queen Size Set 249.00

Twin Size Set 159.00

Full Size Set .. 169.00 King Size Set .. 279.00

#001

W. Simmons

Mattress Factory, Inc.

Store Hours: Mon. - Fri. 10 A.M. - 9 P.M.
Sat. 10-6 Sun. 11-5

• Master Charge
• Bank Americard
• Liberal Credit Terms Available

ANAHEIM
517 S. Euclid
(714) 776-5140
(Opposite Burger King)

CERRITOS
11030 Artesia Blvd
(213) 865 0294
(Corner of Studebaker & Artesia)

COSTA MESA
3030 Bristol
(714) 557 3525
(2 blks. So. of San Diego Fwy.)

ORANGE
2263 N. Tustin Ave
(714) 998 1930
(Opposite Orange Mall)

STANTON
10691 Beach Blvd
(714) 828 7880
(Between Katella & Cerritos)

WHITTIER/LA HABRA
1240 W. Whittier Blvd
(213) 697-0348
(Opposite Standard Brands Paint)

DRAFT EVADER PARDON SUIT CHALLENGES CARTER

WASHINGTON (AP) – A group including Medal of Honor winners and former prisoners of war filed suit in federal court Wednesday challenging the legality of President Carter's pardon for draft evaders.

The suit said the pardon is vague and ambiguous, illegally delegates the President's constitutional pardon authority to Atty. Gen. Griffin Bell, offends the equal protection clause of the 14th Amendment and violates federal laws governing citizenship. President Carter and Bell were named as defendents in the suit.

The suit was filed in U.S. District Court by the Foundation of Law and Society, a Washington-based, public-interest law foundation.

Members of Congress who joined in the suit included Reps. George Hansen, R-Idaho, and Larry McDonald, D-Ga.

The suit was instigated by retired Air Force Col. Norlan Daughtrey of Albuquerque, N.M., representative of the ex-POW movement.

Medal of Honor winners who joined in the suit are Col. Leo Thorsness of Sioux Falls, S.D.; Col. Van Barfoot of Ford, Va.; Tech. Sgt. Ralph Neppel of Iowa City, Iowa.

The suit said Carter's order pardoning draft evaders who fled the country is void because he lacks authority to restore full political rights to persons who are not citizens of the United States and that the law says that a person who leaves the United States to avoid the draft loses his citizenship.

YELLOW LEGAL RULED TABLETS
Approx. 100 ct.
75c
McALISTER PAPER CO.
12426 E. WHITTIER BLVD.
WHITTIER

RUPERT'S DIAMOND PALACE-2 STORES TO SERVE YOU! SANTA ANA-GARDEN GROVE

LIQUIDATED STOCK!

ANOTHER SUPER VALUE-PACKED SALE!

OF "INTERNATIONAL GEMS LTD." SANTA ANA WHO JUST QUIT BUSINESS! WERE SELLING BALANCE OF THEIR STOCK JOINED WITH A PART OF OURS AT BIG PRICE-REDUCTIONS ON DIAMOND ENGAGEMENT-WEDDING-COCKTAIL & MEN'S RINGS-EARRINGS-PENDANTS-BIRTHSTONE RINGS & OTHER JEWELRY OFFERS YOU SAVINGS UP TO.. 60%

SOLITAIRE DIAMOND PENDANT REG. $75.00 $49
2/3 CARAT DIAMOND PENDANT REG. $995 $429
1/4 CARAT 3-DIAMOND PENDANT REG. $395 $248

1/4 CARAT DIAMOND SOLITAIRE BRIDAL PAIR List $550 $289
2/3 CARAT 13 DIAMOND BRIDAL PAIR List $1395 $599
1 CARAT DIAMOND SOLITAIRE 14 KT. GOLD List $1295 $799
1 CARAT 12 DIAMOND BRIDAL PAIR 14 KT. GOLD List $1895 $899
DIAMOND TRIO SET ALL 3-RINGS IN 14 KT. WHITE OR YELLOW GOLD List $1195 $499
3/8 CARAT. 3-DIAMOND BRIDAL PAIR 14 KARAT GOLD List $550 $229
1/2 CARAT EMERALDS & DIAMOND BRIDAL SET List $495 $189
4/10 CARAT NUGGET GOLD BRIDAL PAIR 14 KARAT GOLD List $995 $469
SOLITAIRE DIAMOND HEART BRIDAL PAIR List $325 $129
1/4 CARAT 6-DIAMOND BRIDAL SET 14 KARAT GOLD List $500 $199
1-CARAT 8-DIAMOND BRIDAL PAIR 14 KARAT GOLD. $795 $399
2-CARATS. 8-DIAMOND BRIDAL PAIR 14 KARAT GOLD $1495 $799
3-CARATS 13-DIAMOND BRIDAL PAIR 14 KARAT GOLD List $3400 $2700
OVER 1-CARAT RUBIES AND DIAMOND BRIDAL PAIR List $995 $499
OVER 1-CARAT DIAMONDS & SAPPHIRES BRIDAL PAIR List $1695 $899
1/2 CARAT DIAMOND & EMERALDS BRIDAL PAIR List $1195 $399
1/2 CARAT DIAMOND & SAPPHIRES BRIDAL PAIR List $595 $487
6/10 CARAT 7-DIAMOND BRIDAL PAIR 14 KARAT GOLD List $1650 $799
1/4 CARAT 3-DIAMOND BRIDAL PAIR 14 KARAT GOLD List $795 $299

DIAMONDS & EMERALDS 12 EMERALDS 2 DIAMONDS List $450 $199
15 EMERALDS 12 DIAMONDS List $595 $279
8 EMERALDS 9 DIAMONDS List $750 $369
4 EMERALDS 6 DIAMONDS List $1095 $599

DIAMOND EARRINGS
1/4 CARATS 2 DIAMONDS List $375 $197
1/3 CARAT 2 DIAMONDS List $425 $219
2/3 CARAT 2 DIAMONDS List $995 $427
1-1/4 CARAT 2 DIAMONDS List $1395 $699

ONE OF A KINDS!
COME EARLY ON THESE VALUES
7-DAY MONEY BACK GUARANTEE
IF YOU CAN BUY A COMPARABLE VALUE ANYWHERE FOR LESS THAN OUR SPECIAL PRICE!
IN SANTA ANA STORE ONLY! GARDEN GROVE STORE ONLY!

LOOSE DIAMONDS IMPORTED FROM ANTWERP!

SANTA ANA		GARDEN GROVE	
1/10 CARAT	$49	1/10 CARAT	$69
1/8 CARAT.	$69	1/7 CARAT.	$99
.18 CARAT.	$99	1/6 CARAT	$129
1/5 CARAT	$119	.18 CARAT	$139
.29 CARAT.	$69	1/5 CARAT	$149
3/7 CARAT	$229	1/3 CARAT	$299
6/10 C T	$199	.36 CARAT	$329
9/10 C T	$299	.48 CARAT	$379
1.03 CTS	$329	1/2 CARAT	$399
1.10 CTS	$349	.56 CARAT	$439
1.13 CTS	$299	.59 CARAT	$479
1.41 CTS	$1199	6/10 CARAT	$699
1.66 CTS	$799	3/4 CARAT	$1599
1.75 CTS	$699	.94 CARAT	$1699
1.87 CTS	$2499	1.08 CTS	$1899
2.07 CTS	$1299	1.35 CTS	$2199
2.46 CTS	$3999	1.52 CTS	$2999

CULTURED PEARL NECKLACE 6MM SIZE List $25500 $99
14 KARAT GOLD 23 1/2" CHAIN List $46000 $239
GARNET BRACELET 11-CARATS 14-KT. GOLD. List $65500 $269
MAN'S ACCUTRON 14 KT GOLD W/MESH BAND List $149500 $999
310-DIAMOND WATCH 4 1/4 CARATS 14KT GOLD List $700000 $3999
14 KT. GOLD PIN DIAMONDS & SAPPHIRES List $149500 $699
14 KT. GOLD BRACELET EMERALDS & OPALS List $89500 $299
DIAMOND PIN BUMBLE BEE List $79500 $289
26-DIAMOND PIN HEART DESIGN List $109500 $399
2 1/2 CARAT DIAMOND CIRCLE PIN List $2995 $999

SAPPHIRES & DIAMONDS 6 SAPPHIRES 1 DIAMOND List $495 $249
2 SAPPHIRES 12 DIAMONDS List $550 $279
7 SAPPHIRES 6 DIAMONDS List $825 $399
8 SAPPHIRES 1 DIAMOND List $995 $449

DIAMOND WATCHES
1/4 CARAT 6 DIAMOND List $295 $149
1/2 CARAT 22 DIAMOND List $1195 $799
1 CARAT 8 DIAMOND List $1295 $699
2 CARAT 40 DIAMOND List $2495 $1499

1 1/4 CARAT DIAMOND & RUBIES REG. $475. $237
2-CARAT 7-DIAMOND PENDANT REG. $3795. 1897
STAR-RUBY 12-DIAMOND PENDANT REG. $275. $137
BIRTHSTONE RING All Months Available 10 Kt GOLD List $95 $39
BIRTHSTONE RING ALL MONTHS AVAILABLE 10 KT. GOLD List $125 $59
OPAL SAPPHIRE & DIAMOND 14 KT. GOLD List $795 $389
CULTURED PEARL 2 DIAMOND 14 KT. WHITE OR YELLOW List $175 $79
BLUE STAR SAPPHIRE & 2-DIAMOND MAN'S RING List $375 $129
TIGER EYE MAN'S RING 10 KT. GOLD List $135 $49
14 KARAT GOLD WEDD. BAND NARROW WIDTH List $19 EA.
PROMISE RING In 10K White Or Yellow List $37.50 $17
1/2 CARAT 5 DIAMOND WEDD. RING 14 Kt. Gold List $595 $297
1 CARAT 10 DIAMOND WEDD. RING 14 Kt. Gold List $895 $429
1/2 CARAT 19 DIAMOND WEDD RING 14 Kt. GOLD List $1050 $499
SOLITAIRE BRIDAL PAIR 14 KT WHITE OR YELLOW List $295 $99
1/4 CARAT MARQUISE CUT BRIDAL PAIR List $695 $239
1/3 CARAT PEAR SHAPE BRIDAL PAIR List $750 $379
1/2 CARAT EMERALD CUT BRIDAL CUT List $995 $688
1/2 CARAT 7 DIAMONE ANTIQUE BRIDAL PAIR List $995 $599
DIAMONE & RUBIES BRIDAL PAIR 14 KT. GOLD List $995 $449
12 RUBIES 2 DIAMOND DINNER RING 14 KT. GOLD List $425 $199
1/4 CARAT 7 DIAMOND MAN'S RING 14 KT. GOLD List $550 $279

EASY CREDIT TERMS! Up to 1 YEAR TO PAY
OR USE YOUR BANKAMERICARD OR MASTERCHARGE! NO RED TAPE! NO DELAY!

DIAMOND TRIOS SOLITIARE 10 KT. GOLD List $175 $87
SOLITAIRE 14 KT. GOLD List $350 $149
1/5 CARAT 3 DIAMONDS List $700 $399
1/3 CARAT 9 DIAMONDS List $975 $449
RUBIES & DIAMONDS 12 RUBIES 2 DIAMONDS List $425 $199
9 RUBIES 2 DIAMONDS List $625 $299
4 RUBIES 2 DIAMONDS List $795 $387
18 RUBIES 1 DIAMOND List $995 $797
12 RUBIES 7 DIAMONDS List $1295 $849
26 RUBIES 13 DIAMONDS List $2625 $1399

COCKTAIL RING 5 DIAMOND 14 KARAT GOLD List $295 $99
OPAL RINGS 1 Ct. DIA'S. List $2995 $1199
1/4 CARAT DIAMOND TIE TAC 14 KT. GOLD List $150 $69
OVER 1/2 CARAT DIAMOND PIN List $595 $239
CARVED JADE PENDANT List 69.00 $29
COCKTAIL RING CHATHAM EMERALD List $1295 $499
LADIES BLUE STAR SAPPHIRE RING List $100 $44
GENTS MASONIC RING List 39.00 $24
GENTS 9/10 Ct. SOLITAIRE List $1195 $499
LADIES RUBY & DIAMOND DINNER RING List $2095 $899
LOOSE DIAMOND 3 1/2 CARATS List $8500 $5988
114 DIAMOND WATCH & BAND List $3995 $1788
GEN. AMETHYST EARRINGS List $250 $88
CULT. PEARL TIE TAC 14 KT. GOLD List $2.95 $6.88

BULOVA-ACCUTRON-SEIKO-CARAVELLES ANDRE GIROUD & OTHER BRAND WATCHES

MAN'S TIMEX SWEEP SECOND Reg. 1295 $9.99
LADIES TIMEX SWEEP-SECOND Reg. $1295 $9.99
CARAVELLE POCKET WATCH Reg. $29.95 $19
RING WATCH 17-JEWELS Reg. $59.95 $29
BRACELET WATCH LADIES 17 JEWEL Reg. $69.95 $33
CARAVELLE MAN'S W/RESIST Reg. $29.95 $19
MAN'S BULOVA SELF-WINDING Reg. $80.00 $49
IDENT BRACELET 17 J. WATCH Reg. $69.95 $29
HUNTERS CASE 17 J. WATCH Reg. $89.50 $49
MAN'S SEIKO SELF-WINDING Reg. $120.00 $79

POCKET WATCH 1-JEWEL List $29.95 $9.99
MAN'S L.E.D. 5-FUNC. WATCH List $59.95 $27
RING WATCH 17-JEWEL List $59.95 $29
BRACELET WATCH LADIES 17 JEWEL List $69.95 $33
HUNTERS CASE POCKET WATCH List $59.95 $29
14 KT. GOLD LADIES WATCH Reg. $225.00 $69
14-KT.-GOLD LADIES WATCH Reg. $250.00 $99
COIN WATCH 17 JEWEL MAN'S Reg. $275.00 $99
MAN'S L.C.D. MICROMA WATCHES Reg. $225.00 $99
8-DIAMONDS LADIES Reg. $375.00 $129

DIAMOND HEARTS 1/4 CARAT 19 DIAMONDS List $575 $247
1/2 CARAT 16 DIAMONDS List $1050 $499
1 CARAT 18 DIAMONDS List $1350 $699
OVER 2 CT. 20 DIAMONDS List $2995 $1399
DIAMOND Cocktail Rings 9 DIAMONDS 1/4 CARAT List $525 $237
15 DIAMONDS 4/10 CARAT List $795 $397
23 DIAMONDS 2/3 CARAT List $1195 $597
19 DIAMONDS 1-1/4 CARAT List $2395 $1097
3 CARATS 19 DIAMONDS List 6890 $1988
4 CARATS 27 DIAMONDS List 6890 $2188

TELEPHONE SANTA ANA 542-7376 GARDEN GROVE 530-4191

RUPERT'S DIAMOND PALACE

OPEN DAILY 9:30 TO 5:30 GARDEN GROVE OPEN FRIDAY NITE TIL 9 PM

SANTA ANA STORE
215 WEST 4th Street
LOCATED 5-DOORS EAST OF BROADWAY

GARDEN GROVE STORE
9885 CHAPMAN AVE
LOCATED IN THE ORANGE COUNTY PLAZA

Shop SUNDAY 12 to 5: Lakewood, Marina, Newport, La Habra
Laguna Hills, Westminster, Arcadia, San Diego, Glendale

Buffums
SANTA ANA

save! white stag ski wear
33 1/3%
all men's & women's styles

There's lots of ski season left . . . plenty of snow, too! Color your ski jaunts bold with White Stag ski coordinates . . . or separates . . . at savings! Pick up that new parka or sweater you've been wanting . . . bibbers, ski pants and turtles to match . . . all on sale! Reg. prices from 10.00-110.00. Now only **5.99-72.99.** P.S. Ski equipment also on sale! Save on poles, skis, boots and bindings!

Sportsman's Shop, Long Beach, Santa Ana, Pomona, Newport, La Habra, San Diego, Westminster, Glendale, Lakewood

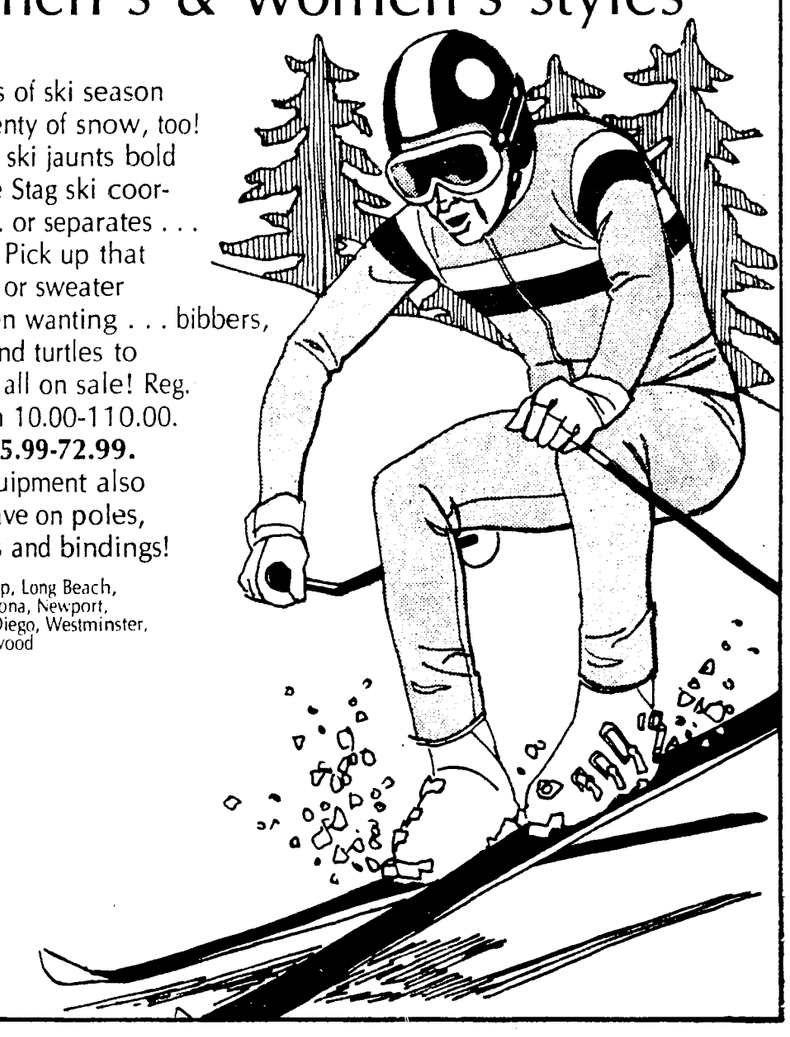

59.99
all-cotton
3-pc. suit

The easy suit, made that way with dapper Continental styling and crisp 100% cotton fabric. One of the very best investments a young man can make today. In so-right-for-spring light blue or peach. Sizes 36-44. Reg. 85.00. Shop early . . . not all sizes or colors in every store.

Varsity Shop

Special of the Week

y'all come! yankee pot roast dinner tomorrow night

Treat yourself to a break from cooking tomorrow night in our Yorba Room Restaurant. We're serving a very special dinner at a very special price: Tender Yankee Pot Roast, served with a crisp green salad or a cup of our delicious home made soup, mixed vegetable, potato, roll & butter plus sherbet for dessert! All that for only **2.95** per person! Served from 4-7 p.m. tomorrow night, Friday, February 4, Yorba Room Restaurant, Buffums Santa Ana.

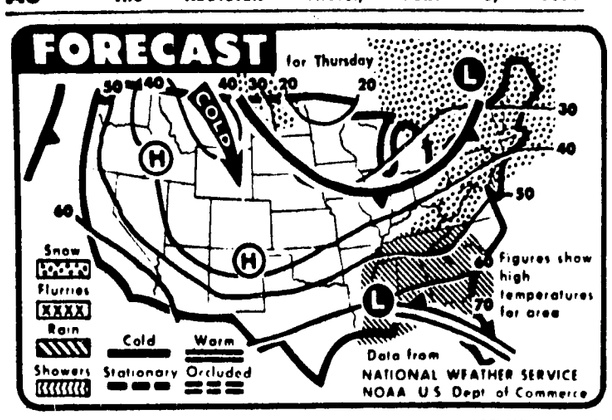

(AP Wirephoto)

WEATHER PREVIEW – Snow is predicted for today from Kentucky through the Northeast in North Dakota with rain expected for most of the Southeast, according to the weather bureau.

State Forecasts

LOS ANGELES - Fair through Friday with some high clouds at times. Slightly warmer days. Overnight lows in upper 40s. Highs today near 70 and Friday in low 70s.

COASTAL AND INTERMEDIATE VALLEYS - Fair through Friday with some high clouds at times. Slightly warmer days. Overnight lows in upper 30s and 40s. Highs today 65 to 72 and Friday mostly in 70s.

MOUNTAIN AREAS - Fair through Friday with some high clouds at times. Local winds 15 to 25 mph at times. Not much temperature change. Overnight lows in 20s and low 30s. Highs today and Friday in 50s.

INTERIOR AND DESERT REGIONS - Fair through Friday with some high clouds at times. Locally windy at times. Little temperature change. Overnight lows mostly in upper 20s and 30s upper deserts and 35 to 45 lower deserts. Highs today and Friday mostly 55 to 65 upper deserts and 65 to 75 lower deserts.

OWENS VALLEY - Fair through Friday with some high clouds at times. Slightly warmer today. Overnight lows in 20s. Highs today and Friday mostly 55 to 65.

NAPA AND SONOMA VALLEYS AND SANTA ROSA PLAIN - Fair through Friday with variable high clouds. Local night and morning dense fog. Winds variable to 15 mph. Santa Rosa 33 67 34.

POINT ST GEORGE TO POINT CONCEPTION OUT 20 MILES - South to southwest winds 5 to 15 knots today becoming variable to 15 knots tonight. Seas 1 to 3 feet. Westerly swells 4 to 7 feet. Variable cloudiness through tonight but with patchy fog nights and mornings.

POINT ARENA TO POINT PINOS OUT 20 MILES - South to southwest winds to 15 knots today becoming variable to 15 knots tonight. Seas 1 to 3 feet with westerly swells 4 to 7 feet. Variable cloudiness through tonight but with patchy fog nights and mornings.

POINT PINOS TO POINT CONCEPTION OUT 20 MILES - West to northwest winds to 15 knots seas 1 to 3 feet through tonight. Northwest swells 3 to 6 feet. Variable cloudiness through tonight with patchy fog nights and mornings.

SAN FRANCISCO BAY AREA - Fair through Friday with variable high clouds. A few patches of morning fog or low clouds. Highs in the upper 50s to mid 60s. Lows in the upper 30s to mid 40s. Light winds except easterly 10 to 20 mph in the north bay area. San Francisco 47 60 Oakland Airport 43 59 Redwood City 40 60.

NORTHEASTERN CALIFORNIA - Fair through Friday. Little temperature change. Susanville 18 50 19.

NORTHWESTERN CALIFORNIA - Fair through Friday with variable high clouds. Local fog or low clouds nights and mornings. Little temperature change. Fort Bragg 43 60 45 Ukiah 29 65 32.

SACRAMENTO VALLEY - Fair through Friday except night and morning fog and low clouds with hazy afternoons. Highs in the 50s south and 60s north. Light winds. Shasta Dam 43 58 44.

MOUNT SHASTA SISKIYOU AREA - Fair through Friday with little temperature change. Mount Shasta City 22 49 22.

SIERRA NEVADA - Fair through Friday with little temperature change. Lake Tahoe 12 40 15 Yosemite Valley 20 62 21.

SAN JOAQUIN VALLEY - Extensive low clouds and fog through Friday with local afternoon clearing and hazy sunshine. Highs in the mid 40s to mid 50s. Lows in the mid 30s to low 40s. Light winds.

SANTA MARIA SAN LUIS OBISPO AREA - Fair through Friday with some variable high clouds. Highs in the 60s to low 70s. Lows in the mid 30s to low 40s with a chance of frost in sheltered areas. Variable winds to 15 mph.

MONTEREY BAY AREA - Fair through Friday with variable high clouds. Patchy late night and morning fog or low clouds. Highs in the 60s. Lows in the upper 30s to low 40s. Variable winds to 15 mph. Monterey 42 62.

SALINAS VALLEY - Fair through Friday with variable high clouds. Patchy late night and morning fog or low clouds. Highs in the 60s. Lows in the 30s to low 40s. Light winds. Salinas 38 65 39 Paso Robles 34 58 35.

NORTHERN AND CENTRAL CALIFORNIA - Fair through Friday. Extensive fog and low cloudiness in the San Joaquin and southern Sacramento Valleys with local afternoon clearing. Patchy night and morning fog and low clouds along the coast and in the coastal valleys. Seasonable temperatures.

SANTA CLARA VALLEY - Fair through Friday with variable high clouds. Patchy night and morning low clouds or fog. Highs in the 60s. Lows in the mid 30s to low 40s. Variable winds to 15 mph. San Jose 40 62 40 Hollister 40 62 41.

DIABLO SAN RAMON AND LIVERMORE VALLEYS - Fair through Friday with variable high clouds. Local night and morning dense fog. Highs in the low to mid 60s and lows in the 30s. Concord 36 60 Livermore 34 60.

SATURDAY THROUGH MONDAY

NORTHERN CALIFORNIA - Partly cloudy with chance of rain north portion over weekend. Night and morning fog and low clouds Sacramento Valley. Highest temperatures in the 50s to low 60s. Lowest temperatures in the 30s at low elevations.

CENTRAL CALIFORNIA - Continued dry but persistent fog and low clouds in San Joaquin Valley with local afternoon clearing. Highest temperatures in the mid 40s to upper 50s central valley and upper 50s and 60s coast and coastal valleys. Lows temperatures in the 30s to mid 40s at low elevations.

DESERT AREAS - Some high cloudiness otherwise fair weather through the period. High temperatures in northern deserts 62 to 70. Overnight lows 32 to 42. Highs in southern deserts 66 to 74. Overnight lows 38 to 45.

COASTAL AND MOUNTAIN AREAS - Some high cloudiness otherwise fair weather through the period. Highs in coastal areas 63 to 68. Overnight lows 45 to 52 but down to about 35 in some inland valleys. Mountain resort highs 58 to 65. Overnight lows in 30s.

Wednesday In Sacramento

THE GOVERNOR

Confirmed that Rose Bird, secretary of the Agriculture and Services Agency, "is one of the ones on the list," for appointment to the California Supreme Court.

Discussed property tax relief legislation at a private luncheon with 19 Democratic members of the Senate.

THE ASSEMBLY

Constitutional Amendment Introduced

Tax relief – Would increase homeowners' property tax exemption from $7,000 of market value of residence to $28,000, and would require legislature to provide comparable tax relief for renters; ACA 20, Kapiloff, D-San Diego. Bill Introduced

Sex change – Would require State Registrar to establish new birth certificate for a person who has completed a sex change operation; AB 385, Brown, D-San Francisco.

THE SENATE

Bills Introduced

Tolls – Would take away from Metropolitan Transportation in San Francisco region the authority to set tolls on bridges across San Francisco Bay, and return that authority to California Toll Bridge Authority; SB 234, Holmdahl, D-Castro Valley.

Temperatures Elsewhere

By The Associated Press
Wednesday

	HI	LO	PRC	Otlk
Albany	23	6		cdy
Albu'que	39	35	.01	cdy
Amarillo	41	35		cdy
Anchorage	46	34	.25	cdy
Asheville	45	13		cdy
Atlanta	49	18		cdy
Birmingham	53	19		cdy
Bismarck	27	18		cdy
Boise	39	16		clr
Boston	27	13		cdy
Brownsville	60	53	.13	cdy
Buffalo	24	20	.03	sn
Charleston S.C.	42	34		cdy
Charleston W.V.	33	3		sn
Chicago	29	6	.01	cdy
Cincinnati	32	-4		sn
Cleveland	24	13		sn
Denver	41	26	.01	clr
Des Moines	34	9		cdy
Detroit	22	13		sn
Duluth	24	12		sn
Fairbanks	M	-6	.53	sn
Helena	40	17		cdy
Honolulu	83	69		cdy
Houston	56	40		cdy
Ind'apolis	29	-6		rn
Jacks'ville	56	35		cdy
Juneau	45	45	.46	rn
Kansas City	31	15	.04	cdy
Las Vegas	60	42		clr
Little Rock	51	25		rn
Los Angeles	68	47		clr
Louisville	37	5		rn
Memphis	55	24		cdy
Miami	68	57	.03	cdy
Milwaukee	28	1		cdy
Mpls-St. P.	28	05		cdy
New Orleans	56	34		rn
New York	31	21		sn
Okla. City	45	39		rn
Omaha	41	10		clr
Orlando	67	40		cdy
Philad'phia	34	17		cdy
Phoenix	68	41		clr
Pittsburgh	23	5		sn
P'tland, Me.	22	1		sn
P'tland, Ore.	45	30		clr
Rapid City	34	18		clr
Richmond	41	10		cdy
St. Louis	39	4		cdy
St. Prbg Tampa	63	43		cdy
Salt Lake	33	9	.09	cdy
San Diego	69	51		clr
San Fran	55	42		clr
Seattle	52	42		cdy
Spokane	35	25	.01	cdy
Washington	38	22		cdy
Canadian Cities				
Edmonton	39	14		cdy
Montreal	10	-4		cdy
Toronto	25	18	.04	cdy
Winnepeg	16	10	.15	cdy

Hi - Previous day's high.
Lo - This morning's low.
Prc - Precipitation for 24 hours ending 8 p.m. EST today.
Otlk - Sky conditions outlook for today.

Foreign Temps

NEW YORK (AP) - Following are the minimum and maximum temperatures around the globe:

Amsterdam 32 37 cloudy
Athens 52 61 sunny
Bangkok 25 91 clear
Beirut 58 64 clear
Berlin 21 26 clear
Brussels 32 45 cloudy
Buenos Aires 63 67 rain
Chicago 6 23 cloudy
Copenhagen 27 32 cloudy
Curitiba -3 79 cloudy
Frankfurt 27 36 clear
Geneva 27 28 sunny
Helsinki 27 32 snow
Hong Kong 46 49 drizzle
Honolulu 64 84 cloudy
Johannesburg 63 72 cloudy
Kiev 28 34 snow
Lisbon 43 55 sunny
London 36 39 cloudy
Los Angeles 54 63 clear
Madrid 28 52 rain
Mexico City 46 75 sunny
Miami 56 67 clear
Montreal 3 16 clear
Moscow 19 23 cloudyx
New York 19 28 clear
Paris 28 33 cloudy
Rio de Janeiro 72 99 sunny
Rome 43 50 cloudy
San Francisco 47 61 clear
Sao Paulo 67 83 sunny
Seoul 12 28 clear
Singapore 76 90 showers
Stockholm 19 27 cloudy
Taipei 54 57 rain
Tehran 21 37 cloudy
Tel Aviv 49 71 sunny
Tokyo 28 45 clear
Toronto 14 23 clear
Vancouver 41 46 cloudy

TIDE TABLE

Sun rises 6:46 a.m., sets 5:28 p.m.
Moon rises 5:23 p.m., sets 6:11 a.m.

Feb.	Low	High	Low	High
3	2:07 1.6	8:17 6.0	*3:10 -0.8	*9:30 4.3
4	2:46 1.4	8:51 5.9	*3:40 -0.7	*9:59 4.5
5	3:26 1.2	9:29 5.7	*4:09 -0.5	*10:30 4.7
6	4:08 1.1	10.09 5.4	*4:44 -0.2	*11.06 4.8

Battery Charges Dropped Against 'Jimmy The Greek'

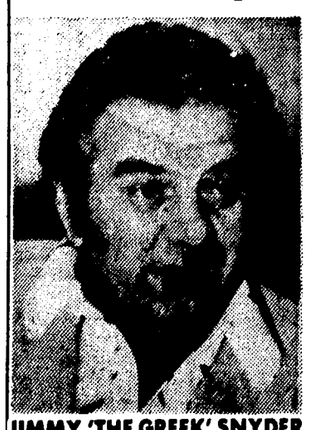
JIMMY 'THE GREEK' SNYDER

Misdemeanor battery charges filed against oddsmaker **JIMMY "THE GREEK" SNYDER** have been dismissed by a justice of the peace in Las Vegas. Justice Mahlon Brown III dismissed the charges after Nathan Jacobson, who filed the complaint two years ago, failed to show up for a hearing. Jacobson is a former owner of the plush Caesars Palace Hotel on the Las Vegas Strip. Snyder allegedly punched and kicked Jacobson during a dispute over a gambling debt, the complaint said.

BILLY CARTER, brought out of obscurity by the emergence of his brother as President, has signed an agreement with a Nashville firm that represents celebrities. "If Billy Carter's not a celebrity, then there's not a peanut in the state of Georgia," said Tandy Rice, president of Top Billing Inc. Rice said the firm will represent Carter "in the area of personal appearances and with the media." "He (Carter) needs some sanity brought back into his life, first of all," Rice said.

* * *

A fund has been set up to help convicted Watergate conspirator **E. HOWARD HUNT** pay the $10,000 fine that will allow his parole Feb. 25. Attorney Ellis Rubin said Wednesday in Miami $500 has been sent by a California man and that he has received six telephone calls with offers of financial assistance. Hunt, 58, pleaded guilty in the June 1972 break-in at the Democratic party's national headquarters in the Watergate complex in Washington, D. C. His parole was approved last week after he had spent about 2½ years in prison.

* * *

Figure skater **PEGGY FLEMING** and her husband **DR. GREG JENKINS**, are new parents of an eight-pound, 10-ounce baby boy, Stanford University Hospital said Wednesday. A spokesman for the hospital said the baby, Andrew Thomas Jenkins, was born Sunday and is home with his parents. She said both mother and baby were fine.

NAMES IN THE NEWS

A bail hearing was set for next Monday in Delaware County Court, Media, Pa., for former United Mine Workers President **W. A. "TONY" BOYLE**, whose three murder convictions were overturned by the State Supreme Court. County Judge Francis J. Catania scheduled the bail hearing on Tuesday. It was not known whether Boyle would be present. Boyle was convicted in 1969 murder of Joseph "Jock" Yablonski, who had challenged him for the union presidency.

* * *

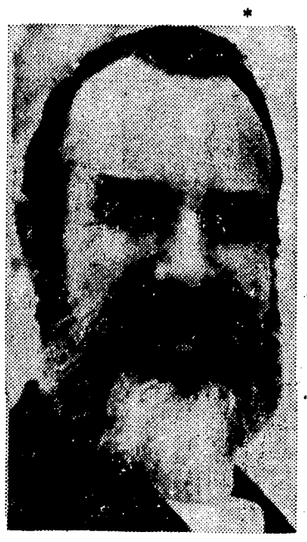
G. GORDON LIDDY

G. GORDON LIDDY, convicted Watergate conspirator, says his four years behind bars have shown him that prisons — far from rehabilitating criminals — teach them how to be more successful at breaking the law. Liddy said in an opinion page article in the February issue of Connecticut magazine that most inmates he knows are planning their next big "score" rather than a change in life-style. "Prisons serve as a proving ground for the young convict and as a talent pool for recruiting by the mature," wrote Liddy, 46. He was transfered to the federal prison farm at Allenwood, Pa., last month from the medium-security Danbury Federal Correctional Institution.

ANATOLY KARPOV

World chess champion **ANATOLY KARPOV** plans a heavy tournament schedule in the first half of 1977 as he awaits the results of international playoffs to determine his challenger for the world crown. The Tass news agency said Karpov will play in an open championship in Moscow in April, and later in a Soviet tournament in Leningrad. By that time, Tass quoted Karpov as saying, his challenger will have been determined, and he will begin preparing himself for the world championship match.

* * *

PRINCESS EJIGAYEHUE ASSFA WOSSEN, jailed granddaughter of the late Emperor Haile Selassie, has died in the Addis Ababa police hospital, Radio Ethiopia announced. The princess, believed to be in her early 40s, had been detained by the ruling military government since September 1974.

* * *

SPIRO T. AGNEW'S home is up for sale in Annapolis. The former vice president said in a telephone interview that he is buying a house under construction in Palm Springs, and plans to move in early April. Agnew announced last fall that he and his wife Judy were leaving the house they lived in since June 1974. Colin F. McGowan, who built and sold the house to the Agnews, said the asking price for the four-bedroom, colonial style, brick and clapboard home is between $150,000 and $185,000. He said Agnew paid between $100,000 and $150,000 for it.

* * *

President Carter formally nominated **JOHN O'LEARY**, of New Mexico's Energy Resources Board, to be administrator of the Federal Energy Administration. O'Leary's selection had been announced earlier. A former federal official, the 50-year-old O'Leary had served various times as a deputy assistant secretary of the interior.

North Ireland Executive Shot Dead At Home

BELFAST, Northern Ireland (AP) – A top Du Pont executive in Northern Ireland was shot dead Wednesday as he returned to his home in Londonderry, police said.

The dead man was identified as Jeffery S. Agate, 58, managing director of the Northern Ireland branch of the U.S.-based international chemical company.

Police said the assassin lay in wait and shot Agate in the head and chest after the executive parked his car at his house and began walking down the driveway to close the garden gate.

A police spokesman said Agate was hit by several bullets and died instantly. His wife found the body.

Agate, a British subject born in Calcutta, India, joined DuPont Co. (U.K.), Ltd., in 1959. He and his wife had no children.

"We can think of no reason why he should be singled out above any other businessman," a Du Pont spokesman said. "We are all very shocked. Our main concern at the moment has been for his wife."

The Agate home is in Talbot Park, an area of expensive houses with big yards in the south side of Northern Ireland's second-largest city.

"It is a dastardly crime," said Alderman James Hegarty, mayor of Londonderry. "Here was a man who was bringing industry and prosperity to the city, shot down in cold blood."

The Du Pont Co. is a major industrial employer in Londonderry, whose 7.2 per cent unemployment rate is one of the highest in Northern Ireland. The company employs about 1,700 workers in making synthetic rubber and fibers.

Agate was a leading businessman and vice chairman of the Northern Ireland branch of the London-based Confederation of British Industry. He served in the Royal Navy during World War II.

Londonderry is the city where the current round of Northern Ireland's sectarian strife broke out in August 1969. Since then nearly 1,700 persons have been killed in the predominantly Protestant province, where the outlawed Irish Republican Army is fighting to end British rule.

Britons Retain Jail Sentences For Prostitutes

LONDON (AP) – The House of Lords has decided that the prospect of jail terms for prostitutes must continue in Britain, rejecting by a vote of 100-39 a plea by Liberal peer Lord Avebury to substitute heavy fines.

Avebury said every time a prostitute was imprisoned under the Street Offenses Act it cost the taxpayer nearly $2,000, "a high price to pay for keeping that woman out of circulation for 12 weeks." He said he doubted prison was an effective deterrent.

But Lord Harris, Home Office junior minister, said increased fines on prostitutes would only be passed on to their customers.

MONTGOMERY WARD CATTLEMAN'S PRIDE STEAKS

We drive down meat prices!

Truckload Steak Sale.
Friday, Saturday Feb. 4, 5
10:00 AM to 6:00 PM
Sunday Feb. 6, 11:00 AM to 6:00 PM

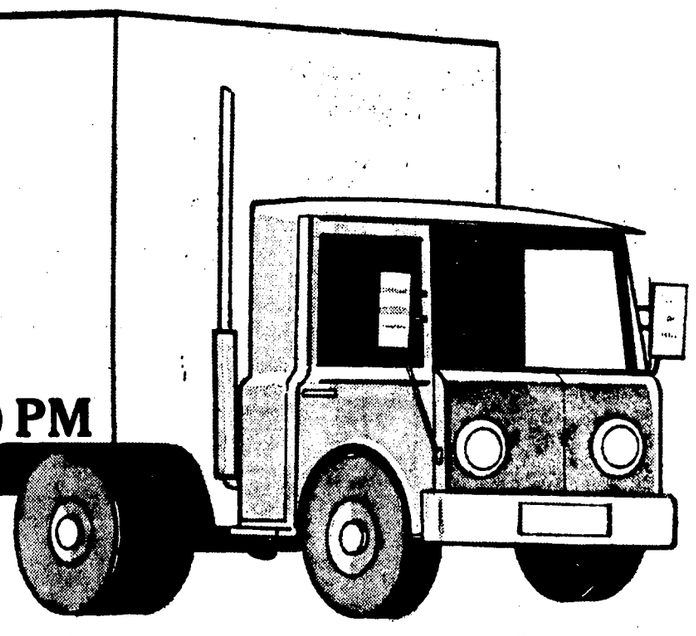

USDA quality meat.
Now there's no need to buy a side of beef to beat sky-high supermarket prices! Get USDA inspected "Cattleman's Pride" frozen steaks in 10-pound, wholesomely packaged consumer boxes from Carload Meat System, visiting Montgomery Ward through Sunday. **Bankamericard, Master Charge, food stamps accepted.**

FREE barbecued samples.
Taste before you buy! Complimentary samples of 100% guaranteed "Cattleman's Pride" beef will be served at Carload Meat System's Trailer on Ward's parking lot. Our sample is our proof – closeness of trim on Carload Meat System's steaks is superior to supermarket steaks. You get only lean, tender beef – not fat. Compare and agree!

COUPON
$1 OFF
Beef Rib Eye Spencer Steak.
19.99 WITH COUPON
REG. 20.99 PER 8½-LB. BOX
Per 8 1/2-lb. box.
18 OR MORE STEAKS PER BOX
$1.00 OFF PER CASE WITH COUPON
$1 OFF

COUPON
$1 OFF
T-Bone or New York Cut Strip Steaks.
19.99 WITH COUPON
REG. 20.99 PER 10-LB. BOX
Per 10-lb. box.
18 OR MORE STEAKS PER BOX
$1.00 OFF PER CASE WITH COUPON
$1 OFF

CAR-24
TO STORE YOUR MEATS, BE SURE TO SEE WARDS COMPLETE LINE OF FREEZERS
Beef it up. At our place.
MONTGOMERY WARD
Panorama City and Santa Ana stores only!
TOBIAS AT ROSCO • 894-8211
BRISTOL AT SEVENTEENTH • 547-6841

Buffalo Didn't Realize Its Crisis Until Snow Enveloped City

BUFFALO, N.Y. (AP) – Mother Nature must bear the brunt of the blame for encasing Buffalo in a new Ice Age, but human frailties haven't helped much, either, in easing the passage of the worst storm to hit western New York state in recorded history.

As the sun peaked through on a scene of snowy chaos, officials and others were wondering aloud if Buffalo could have been spared some of its acute misery had there been more foresight and common sense.

"I suppose we could do it differently if we had to do it again," said Edward Regan, Erie County executive, reflecting on the panic that enveloped the city and surrounding county when the blizzard crashed in last Friday.

There are many tales of human kindness during the five days of sometimes zero-visibility weather that followed, but there are also matching ones of irresponsible behavior amongst the more than one million population.

The rash of looting in the East Side that spread downtown stirred up the already short-tempered, house-confined Buffalo citizenry.

Arthur's Arsenal, a gun shop on Main street, capitalized on the anger by handing out house signs reading "Trespassers will be shot, survivors will be prosecuted."

Looking back on the agonizing experience, observers noted obvious indications of serious danger ahead. "Before this one hit we already knew the previous accumulation of snow was pretty much beyond our control, that our equipment was down and workers exhausted," said Regan.

Even before the latest storm hit, well over 100 inches of snow had fallen, reducing many streets to one-laners, with homes blocked off and sidewalks covered.

Then Friday morning the National Weather Service predicted a blizzard in mid-afternoon. "That's when the mayor should have called an emergency, that's when schools and shops and government offices should have closed," commented a newspaper editor.

Instead, the population was busily going about its business when the blizzard struck, a few hours early. "We were in a white-out. People were terrified. It was the second coming of the Ice Age," remembered Regan.

Cars rushing to reach the suburbs were enveloped. Motorists panicked and ran from their vehicles, choking up the highways. By Saturday morning the stunned city was isolated from the rest of the state, shops were closed, and the bodies of several motorists were dragged from their vehicles. Mayor Stanley M. Makowski still delayed declaring a state of emergency, hoping the storm would lift.

A local newspaper editor commented, "He was probably nervous because we had criticized a previous – and what we thought premature – declaration of emergency. That's a pity because we needed it this time."

Critics were also unhappy about the slowness of federal aid. "One problem was that the U.S. had never had an urban snow emergency before," said county executive Regan. "First of all we had to convince ourselves it was real trouble, then we had to convince the federal government," he added.

It was not until Tuesday, the fifth day of the crisis, that federal money and extra equipment began coming in.

Plenty of equipment to adequately do the snow-removing job was already available in Buffalo, owned by private construction and earth-moving firms.

But the money to get it moving could not be shaken loose from tight city and county budgets.

Marooned citizens were quick to criticize the inability of the city to clear clogged side streets. Patrons at Clancy's Pub, watching the snow plows driving up Main Street, bitterly complained of the city's official disregard for thoroughfares other than the main ones. The city's answer was that abandoned cars were clogging the back streets.

A gas company engineer, Jeff Reid, had another angle. "This is meant to be the city of brotherly love, but no one has been working together," he said. "I live on Minnesota Street which is clogged up. The strong men living on that street could get shovels and clear it, they aren't at work these days. But no, they just sit back and moan it is the city's responsibility."

When Mayor Makowski finally declared his state of emergency Tuesday, many ignored his strongly worded ban on driving. But it didn't matter. The sun was poking through the clouds. The wind was dropping, the crisis was breaking.

But Buffalo might have another chance at a run-through. The weather office has predicted that a new snow blast may hit this weekend.

The Register

Published daily and Sunday by Freedom Newspapers, Inc., P.O. Drawer 11626, Santa Ana, California 92711.

Second class postage paid at Santa Ana, Calif. Absorbed Times 1930, Journal 1939. TELEPHONE: Santa Ana - all depts., except classified advertising 835-1234. Classified 558-3311.

BY CARRIER

Morning and Sunday	$3.50 per month
Evening and Sunday	$3.50 per month
Sunday Only	$1.50 per month

MAIL RATES (Payable In Advance)
ORANGE COUNTY

Evening and Sunday	$4.50 per month
Sunday Only	$2.25 per month

U.S., APO AND FPO

Evening and Sunday	$5.50 per month
Sunday Only	$2.25 per month

FOREIGN COUNTRIES

$6.50 per month plus postage. Other rates available on request.

At Newsstands - Single Copies

Daily	10c
Sunday	35c

The Register
Orange County Offices

All listed telephone numbers are area code 714.

MAIN OFFICE
Classified Adv. ... 558-3311
All Other ... 835-1234
COSTA MESA
News ... 646-9377
Circulation ... 540-3006
Classified Adv ... 558-3311
GARDEN GROVE
News ... 537-5981
Circulation ... 537-5800
or 897-7762
Classified Adv ... 558-3311
HUNTINGTON BEACH
News ... 892-5011
Circulation ... 842-1468
LAGUNA BEACH
News ... 768-4451
Circulation ... 494-1387
Classified Adv ... 646-9377
SADDLEBACK VALLEY
Circulation ... 581-4141
SAN CLEMENTE
News ... 768-4451
Circulation ... 496-5618
NORTH COUNTY
News ... 533-0500
Circulation ... 533-0150
or 522-1112
Classified Adv. ... 558-3311

The Register
Miss Service

If your carrier fails to deliver your Register, please call the convenient number listed below at the times indicated.

Morning
Monday thru Friday ... 7:00 a.m. to 10:00 a.m.

Evening
Monday thru Friday ... 5:00 p.m. to 7:30 p.m.
Saturday ... 7:30 a.m. to 12:00 p.m.
Sunday ... 7:30a.m. to 1:00 p.m.

Irvine So. of S.D. Frwy.
Costa Mesa
Newport Beach ... (714) 540-3006

Anaheim So. of S.A. Frwy.,
Garden Grove, Westminster,
Midway City ... (714) 537-5800

Huntington Beach,
Fountain Valley,
Huntington Harbour ... (714) 842-1468

Anaheim No. of S.A. Frwy.,
and S.A. River), Buena Park,
Stanton, Brea, Fullerton
Placentia, Yorba Linda,
Cypress, La Habra ... (714) 533-0150

Cerritos, La Palma,
La Mirada ... (714) 522-1112

Santa Ana, Orange, Tustin,
Santa Ana Canyon ... (714) 835-1234

Irvine No. of S.D.
Frwy., Mission Viejo,
El Toro, Laguna Hills
San Juan Capistrano, Laguna
Niguel, Capistrano Beach
Dana Point, Laguna Beach,
South Laguna ... (714) 581-4141
San Clemente ... (714) 496-5618

Rossmoor
Leisure World ... (714) 897-7762

Laguna Hills
Leisure World ... (714) 581-4141

Seal Beach, Los Alamitos
Rossmoor ... (714) 897-7762

Corona, Norco, Chino, Diamond Bar, Hacienda Heights, Pomona area ZEnith 7-4300

EVERYTHING FROM TO
LIN-BROOK
HARDWARE and LUMBER

STORAGE ORGANIZER SALE!

Sale Prices Honored Through Sunday, Feb. 6

"Create Your Own Storage Space!"

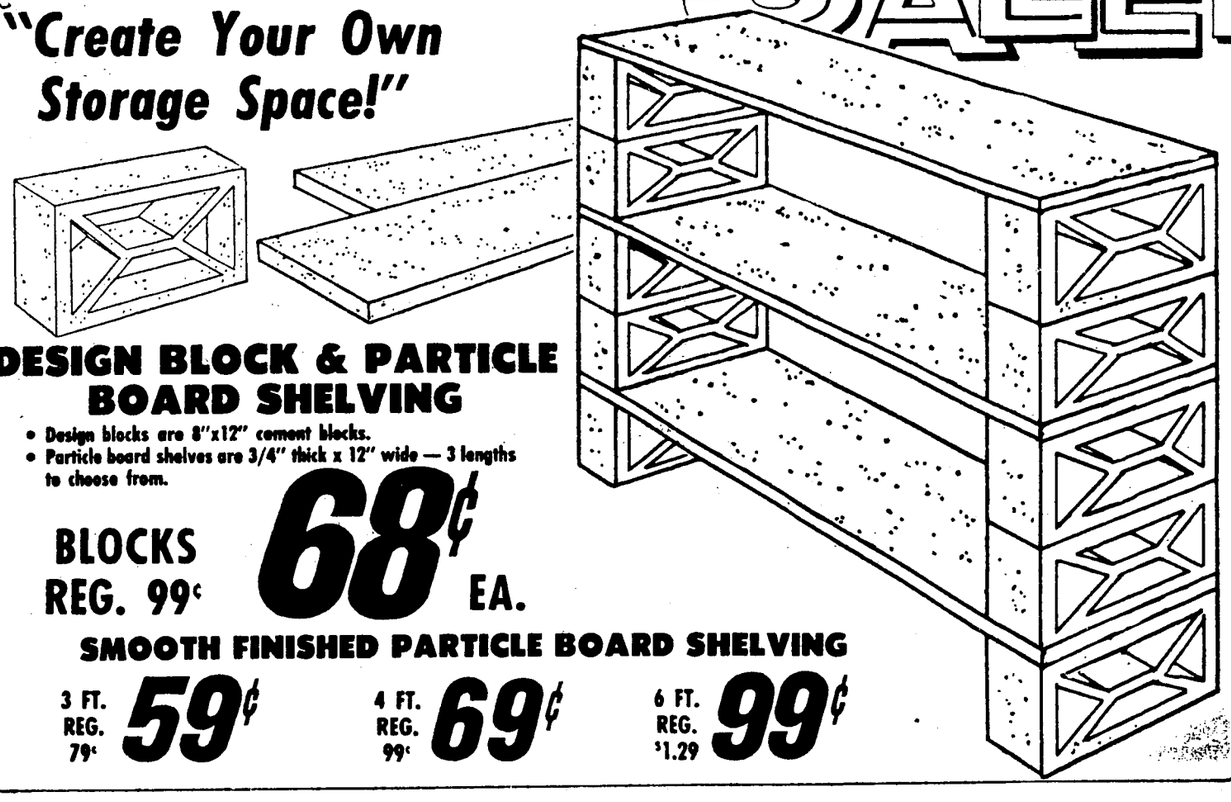

DESIGN BLOCK & PARTICLE BOARD SHELVING
- Design blocks are 8"x12" cement blocks.
- Particle board shelves are 3/4" thick x 12" wide — 3 lengths to choose from.

BLOCKS REG. 99¢ **68¢** EA.

SMOOTH FINISHED PARTICLE BOARD SHELVING
3 FT. REG. 79¢ **59¢** | 4 FT. REG. 99¢ **69¢** | 6 FT. REG. $1.29 **99¢**

LIN-BROOK ADVERTISED MERCHANDISE POLICY
It is our policy to have every advertised item in stock for sale. Should an advertised item not be available for purchase, Lin-Brook will issue a raincheck on request, when available, or a suitable substitute for the merchandise to be purchased at the sale price. Our policy is to insure customer satisfaction.
NO SALES TO DEALERS • NO MAIL OR PHONE ORDERS • LIMIT RIGHTS RESERVED

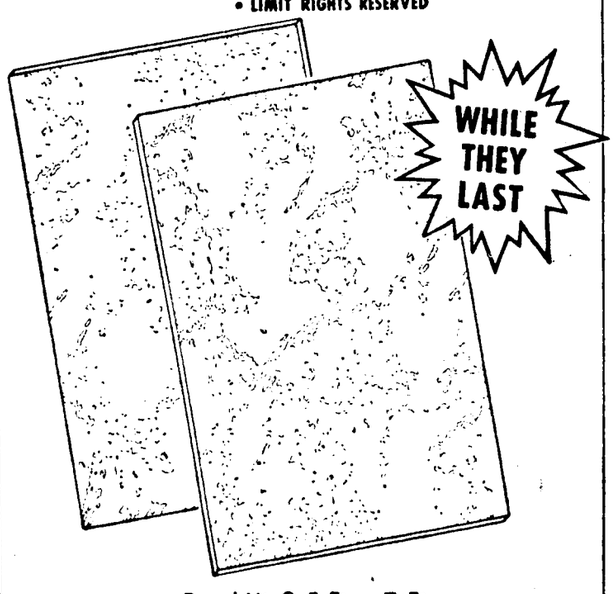

Royal-Lite® 5 Ft. x 7 Ft.
CUSTOM WALL PANELS
"We Bought All They Had!"
- Royal-Lite® panels make bath or tub neat and easy to care for.
- Ideal around bath or tub area.
- 5'x7' panels are B grade.
- Beautiful Pompeii Beige to blend with any color scheme.

REG. $12.99 **$5.99** WHILE THEY LAST!

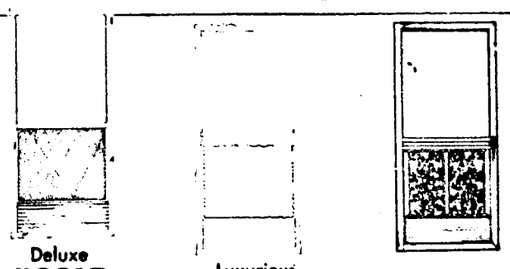

Deluxe **"GOLD CENTURION"**
- Roll formed, gold baked enamel finish.
- No rattle expanded grille.
- 32" or 36" widths. #6922

REG. $24.95 **$18.99**

Luxurious **"AVALON GOLD"**
- Extruded, anodized 2" frame.
- Deluxe hardware & grille.
- 36" width only. #6972

REG. $39.95 **$31.99**

Glorious **"PEACOCK"**
- Gold baked enamel finish, cast aluminum peacock grille.
- 36" door has 2" frame, deluxe hardware. #6948

REG. $47.95 **$37.99**

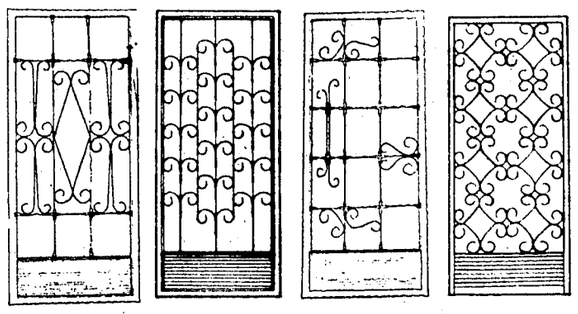

Exclusive **"MONTE CARLO"**
- Extruded aluminum — black baked enamel finish.
- Deluxe hardware, 2" frame, 36" width. #1962

REG. $46.95 **$37.99**

Exquisite **"MADRID"**
- Fashion finish on extruded aluminum.
- 2" frame, 10" kickplate — 36" width.
- Bronze, black, white or gold. #2004

REG. $46.95 **$37.99**

Romantic **"NEW ORLEANS"**
- Baked enamel finish.
- 10" kickplate, 2" frame, deluxe hardware.
- 36" width — black, gold or white. #1983

REG. $46.95 **$37.99**

Sophisticated **"SEVILLE"**
- 2"x7/8" frame of extruded aluminum — choice of 3 finishes.
- 10" kickplate, deluxe hardware, 36" width. #1993

REG. $46.95 **$37.99**

4 Inch Pots **BEDDING PLANTS**
- Instant color for your yard.
- Pansies, calendulas, primroses & more.
- Buy several at our low price.

3 FOR $1.00

Scotts
Scott's Super **DICHONDRA BUILDER**
- Prolonged action for developing thick, green dichondra.
- Essential iron has been added — covers 5000 sq. ft.

REG. $16.95 **$14.95** WHILE THEY LAST!

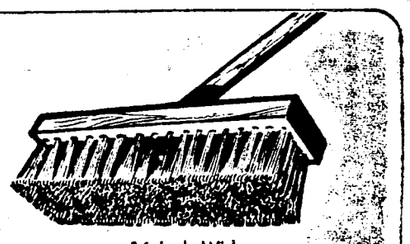

14 Inch Wide **PUSH BROOM**
- For cleaning up patio or garage.
- Long wooden handle.

REG. $2.49 **$1.99**

True Temper® **DIGGING FORK**
- Diamond back tines penetrate ground easily.
- Tempered for toughness and resilience. #SSF

REG. $9.49 **$6.99**

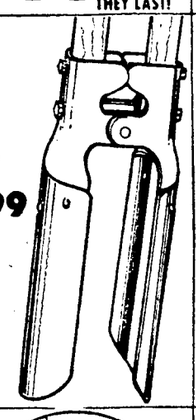

True Temper® **POST HOLE DIGGER**
- For heavy or gravel soils.
- 6" point spread — square shoulder handle. #100

REG. $15.79 **$10.99**

TRUE TEMPER

Specially Blended **GRASS SEED**
- For a lush new lawn or re-seeding.
- Mixture of bluegrass, bentgrass and fescue.

REG. $1.29 **99¢** 1 LB.

Polyseamseal® **ADHESIVE CAULKING**
- For home & boat — will not mildew.
- Remains flexible, sticks like glue — water clean-up.

REG. $1.49 **$1.19** 4 OZ.

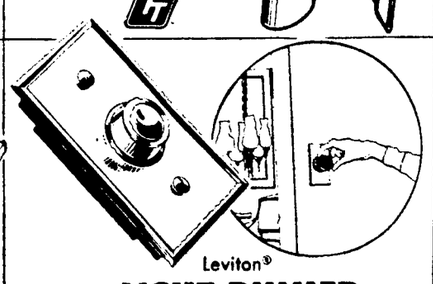

Leviton® **LIGHT DIMMER**
- Push on-push off control.
- Full range lighting for the mood you desire. #BP6600

REG. $5.99 **$2.99**

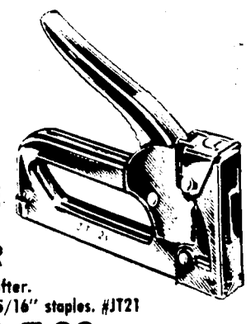

Arrow® **STAPLE GUN TACKER**
- Built-in staple lifter.
- Uses 1/4" and 5/16" staples. #JT21

REG. $9.49 **$6.99**

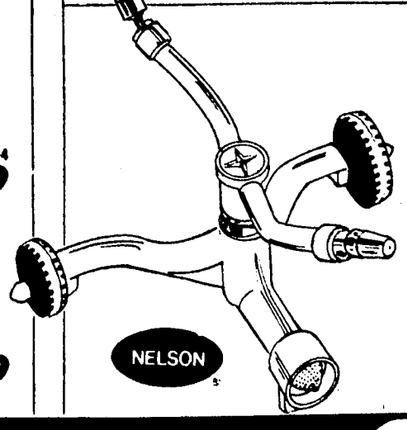

Nelson® **DAISY SPRINKLER**
- Ideal for spot or strip watering.
- Arms can be locked & either nozzle shut off.
- Brass nozzles swivel & adjust to vary stream height, pattern and rotation speed.
- Easy to move wheel base — rustproof construction. #N-65

REG. $10.99 **$3.99** WHILE THEY LAST

Pyrex® **4 QT. COVERED CASSEROLE**
- 4 qt. covered casserole is oven safe, freezer safe and dishwasher safe.
- Easy to clean, no staining, holds heat longer.
- Green or gold colors to choose from. #664-1 or #664-4

REG. $10.49 **$4.99** WHILE THEY LAST

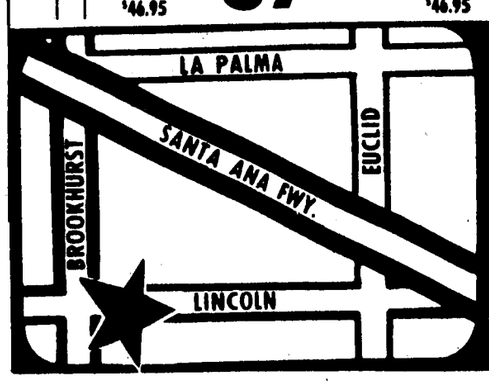

ANAHEIM
2144 W. LINCOLN
200 YARDS EAST OF BROOKHURST
(714) 774-8300
9 A.M. – 9 P.M. MON. THRU FRI. 9 A.M. – 6 P.M. SATURDAY & SUNDAY

FOUNTAIN VALLEY
17200 BROOKHURST
200 YARDS SOUTH OF WARNER
(714) 968-3311
9 A.M. - 9 P.M. MON. THRU FRI. 9 A.M. - 6 P.M. SATURDAY & SUNDAY

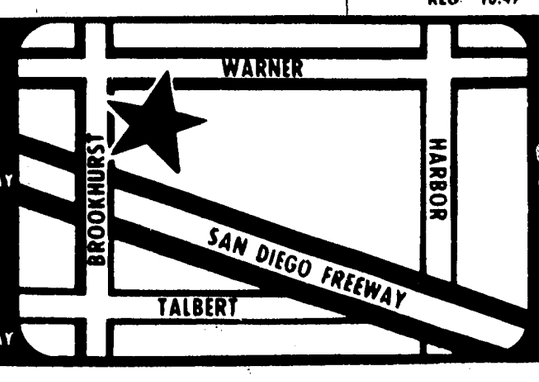

EVERYTHING FROM TO
LIN-BROOK
HARDWARE and LUMBER

Grand Jury Probe

(Continued From Page A1)

sion Funds of America, Irvine, a loan brokerage founded by Conrad, said he would tell the grand jury a similar story.

Eckhart said he gave the Anthony campaign $2,500 at Conrad's request and that Conrad subsequently gave him $2,500.

Asked if he received the $2,500 in connection with his employment with Pension Funds of America, Eckhart replied, "I didn't report it on my 1040 (income tax) form."

Conrad filed a major donor campaign statement with the county registrar of voters office Tuesday on which he listed a $2,500 loan to Eckhart.

Kirschner, a Calabasas, Calif. jeweler, said he made his $2,500 contribution "in a moment of weakness" while visiting the office of Richard Donald, Conrad's attorney.

Kirschner said he could not recall who asked him to make the contribution. He was asked to reappear before the grand jury next week, he said.

Morr, a Huntington Beach realtor employed by Pension Funds of America, was a reluctant witness before the panel.

"A couple questions I refused to answer. They were an invasion of my privacy and personal finances. And they were not relevant," he said.

Morr said he did show the grand jury a bank statement that reflected his ability to make a $2,500 campaign contribution.

But he refused to say whether the $2,500 check was covered by funds given him previously by Conrad, remarking. "That's what the grand jury wants to find out."

Morr, who expressed a warm regard for Conrad, also took two real estate documents before the panel, he said. But he refused to say what the documents showed.

The Register's research revealed that Morr holds second, third and fourth deeds of trust on Conrad's Anaheim home totaling $18,500.

Morr criticized the grand jury's probe, commenting, "Instead, it should be investigating fraud, importation of marijuana and other serious crime in our county."

Also critical of the proceedings was attorney Donald, an observer Wednesday in the grand jury's public waiting room.

Donald charged that Assistant Dist. Atty. Michael Capizzi, presenting the case of the panel, was using the investigation to obtain information to use in his own defense in a lawsuit.

"It's a conflict of interest. Ethically, he should disqualify himself from the grand jury proceedings," Donald said.

Donald, in behalf of Conrad, filed a federal suit last month against Capizzi, Dist. Atty. Cecil Hicks and John Gier, head of the district attorney's organized crime-grand jury bureau.

The $170 million suit alleges that the three men violated federal anti-wiring tapping laws by bugging Conrad's telephone.

The trio has labeled the suit "silly."

Conrad, who once was a police informant against organized crime figures, was convicted in 1975 on felony charges of cashing checks with insufficient funds and taking a vehicle without permission.

Now Conrad is under investigation by the county grand jury, the FBI and the U.S. Senate's permanent subcommittee on investigations.

The federal probes involve Conrad's alleged involvement in prepaid health and legal plans, a lost $4.5 million promissory note and advance loan fees collected by Conrad and Pension Funds of America.

During his anticipated appearance before the grand jury today, Conrad is expected to be asked about his involvement in the financing of Anthony's campaign and the unsuccessful campaigns of Loran Norton and Max Binswanger.

Remington, attorney for County Supervisor Ralph Diedrich, is expected to be quizzed about his and Diedrich's involvement in the funding of Anthony's campaign and the campaigns of assemblymen Chet Wray, D-Westminster, and Dennis Mangers, D-Huntington Beach.

In a separate grand jury probe, Diedrich is also under investigation for his alleged involvement in one or more 1976 campaigns in the county.

OC Fund Complaints

(Continued From Page A1)

programs.

Although Medi-Cal payments were held up as the most objectionable, supervisors refused Wednesday to go so far as to propose legislation to change the way counties are charged for the health insurance.

"It's an exercise that has no chance of success," said Supervisor Ralph Diedrich. "We're a losing county."

He suggested the Medi-Cal statistics just be included in the package going to the Governor and he be left to make any changes.

Counties are charged for the state Medi-Cal program on the basis of their assessed valuation.

The original intent of the law was to charge a county enough to cover the costs of care for indigents living there, but property values here have increased faster than the cost of care, meaning Orange County taxpayers finance the care of low-income residents here and in other counties.

Instead of paying $73.8 million over the past five years, Orange County would have paid $15.8 million less if each county were charged on the basis of its population.

Thomas scoffed at some of the state legislature's programs imposed on local government, particularly the requirement that pencils be placed in all polling booths in case people want to write-in candidates. "Let them bring their own pencils if they want to do that," he argued.

Supervisors also added their repeated claims that the cost of providing space and staff for judges is four times what the state contributes for them.

The state has not changed the subsidy of $95 a month for each juvenile placed in a detention camp for 10 years. The current cost is closer to $1,100 a month, Thomas calculated.

The legislature in 1973 requiredcounties to provide recreation facilities for jail inmates, at a cost of $47,232 here last year, but has refused to pay for it.

Thomas said Brown is to consider reimbursements to counties from state revenues, which could relieve property tax bills by shifting the costs to sales and business taxes in the next three months.

"This list, as well as county costs, have and will continue to grow as long as the state legislature fails to recognize the cost implications of some of the programs it approves." Thomas added in warning.

Dog Perishes In Fire After Saving Girl, 14

ST. JOSEPH, Mo. (AP) – A dog saved the life of a 14-year-old Lisa Danbury when fire roared through her family's home Wednesday, then perished in the flames itself, firemen said.

Lisa Danbury was asleep in an upstairs bedroom of her mother's home when the fire broke out shortly after 8 a.m. She was home from school because of illness.

Firemen said the dog apparently jumped on her bed when he smelled smoke. Lisa woke up and managed to jump out a second-story window to the roof of a porch.

She tried to coax the dog to follow her, but he refused. The dog died in the fire along with another dog and two cats.

Lisa was the only one home at the time of the fire.

Firemen said the fire was caused by faulty wiring in a kitchen appliance. The kitchen was extensively damaged and the rest of the house sustained water and smoke damage.

4 GG Students Study In D.C.

GARDEN GROVE — Four students will have an opportunity for a non-traditional, nonpartisan look at the nation's political structure.

Mark Westlund, Mary Mallon and Wendeline Stoffers of Garden Grove and Maryhelen Rios, Stanton, will participate in a Presidential Classroom for Young Americans in Washington, D.C., for one week this spring.

They will study major components of the federal government and institutions related to them, including the military, the news media, corporate management and organized labor.

Presidential Classroom is a nonprofit, instructional program which draws its support from citizens groups as well as tax-supported schools.

Westlund attends Garden Grove High. Stoffers is enrolled at Lake High while Mallon and Rios are students of Rancho Alamitos.

Woolworth

QUANTITIES LIMITED TO STOCK ON HAND, NO RAINCHECKS

FEBRUARY SAVINGS

Prices effective thru Feb. 8

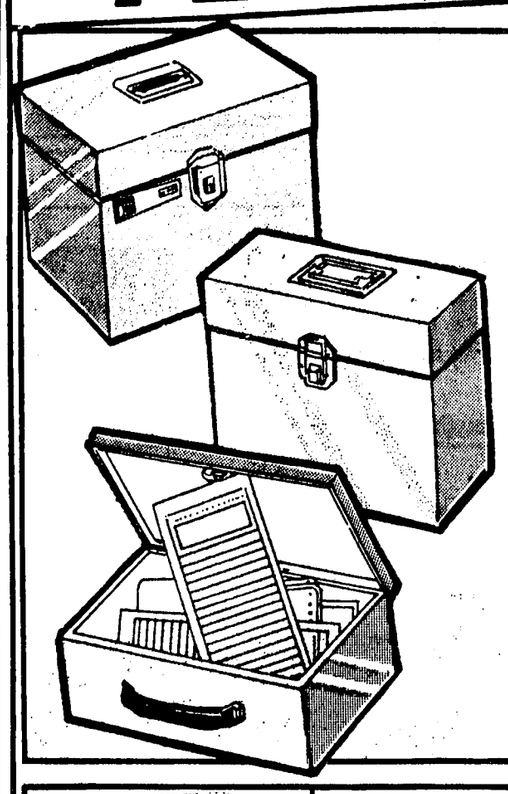

Giant Personal File 5.99 SAVE
Top handle, lock, key. Perfect for business, clubs and home.

Personal Size File 3.99
Top handle, lock, key and file folders for orderly records.

Fireproof Security Chest 10.88
Like having a deposit box at home. Lock, key and envelopes.

Unisonic 811 Calculator 11.99
Adds, subtracts, multiplies, divides, mixes, squares, powers, constant multiplication/division. More.

1511L Calculator 8.99
Easy-to-read display. Per cent key, floating decimal, automatic constant & battery included.

1540D Calculator 13.99
Perfect calculator for home, office, or school. Great gift idea.

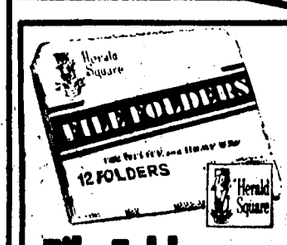

File Folders 2 FOR $1
Pack of 12 standard, 9½" X 11¾" file folders. In straight cut only.

Daily Aide 1.99
Space for daily 'n hourly appointments, space for monthly memos. Sturdy hard cover. Be organized.

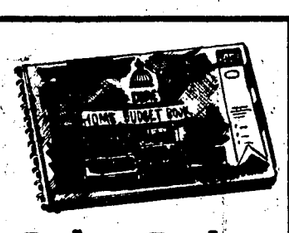

Budget Book 1.77
With valuable tax tips how to save on interest costs and more. Great for any size family.

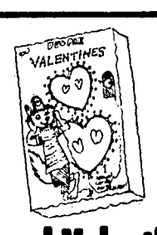

Boxed Valentines 59¢ to 79¢
Remember Valentines day is February 14, and now is the time to buy the kids their Valentines for school. Boxed assortments.

Paper Towels 2 FOR $1
Jumbo 120-sheet roll of 2-ply paper towels. Soft, strong and absorbent. Stock up and save. (Limit 4 to a customer.)

Toilet Tissue 97¢
6 roll pack of 2-ply toilet tissue. Soft and absorbent. Quality bathroom tissue. (Limit 2 per customer.)

Clutchretary 3.88
All-in-one organizer holds checkbook, creditcards, currency and coins. Soft polyurethane. 3 styles.

Fashion Watches 14.95 up
A good selection of men's and ladies' watches. 1 year warranty.

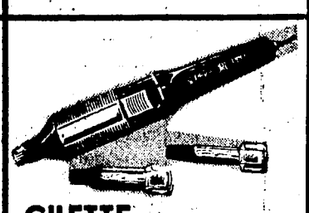

Super Curl 3-1 18.88
Three great styling attachments. Moisturizing steam to lock in curls.

Super Max 2 17.88
Adjustable 200-900 watt styler/dryer. 9 settings.

Nice 'N Easy 1.49
Nice'n Easy the shampoo in color with rich built-in conditioners.

32 oz. Listerine 1.29
The mouthwash that kills germs that cause bad breath.

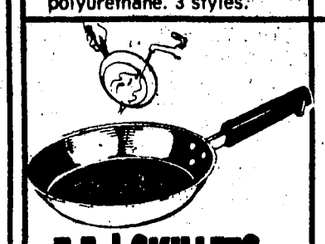

T-fal SKILLETS 6.66 To 11.96
Non-stick coating with a heat proof handle. Choose from 8" to 12" fry pan.

Corelleware 17.88 white only
Service for 4 includes: Large plates, medium plates, bowls, cups and saucers.

Slo-Cooker 10.77
Crockery Chef Electric Slo-Cooker. Has Ceramic Inside Vessel, Glass Top. 3½ qt. size.

Kodak EK-4 39.88
The instant camera that gives clearer brighter pictures. Crank model.

Kodak EK-6 49.88
Push a button and the picture develops right before your eyes.

LP's or Tapes 1.99 ea.
Choose from your top artist on lp's or 8-track tapes.

Disposable Diapers 3.44
Keep baby dryer and comfortable, newborn, toddlers, overnight, or reg.

Poly-Fil 2 FOR $3
1 lb. bag of 100% polyester fiber. Washable, non-allergenic.

Shredded Foam 69¢
Polyester shredded foam, many uses. Great for stuffing toys, pillows, etc. 1# bag

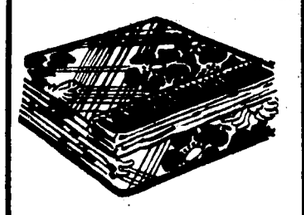

Print Blanket 6.66
Acrylic-needlewoven, nylon binding. Pretty prints, fits double or single.

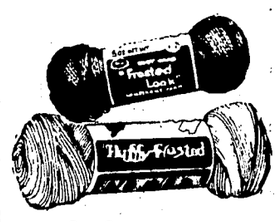

Knitting Yarn 1.76
Frosted knitting yarn in 4-ply 8 oz. skeins.

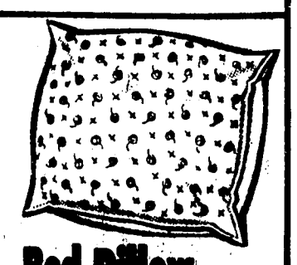

Bed Pillow 3.50
With protective cover. Foam filled. Standard size.

Pet Parakeet 7.97
These healthy birds give hours of delight!

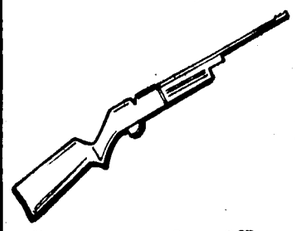

Crosman Air Rifle 24.99
Crosman 760 has 180 shot bolt action BB repeater with adjustable rear sights.

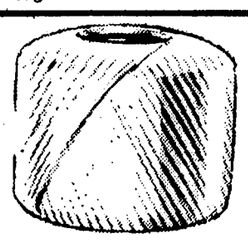

Jute 10# 9.88
Natural color jute in handy 10 pound roll. Great for macrame projects.

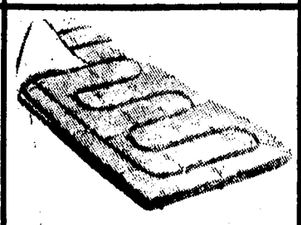

Sleeping Bag 10.99
Thermasol Sleeping bag is Lightweight and warm for cold nights.

Spanish Peanuts 3.47
3½ pound can of Planters Spanish Redskin peanuts. Great for parties.

48 oz. Rootbeer 49¢
Hires Root Beer in large resealable 48 ounce bottle. Great for parties.

Mall of Orange
2200 N. Tustin Ave. ● Ph: 998-2181

South Coast Plaza
3333 Bristol ● Ph: 546-5222

BUY WITH CONFIDENCE!
SATISFACTION GUARANTEED!
REPLACEMENT OR MONEY GLADLY REFUNDED

Prinze Willed LA Estate To Mother, Infant Son

LOS ANGELES (AP) – Freddie Prinze's estranged wife and his father were excluded from the comedian's will and his estate was left to his mother and 10-month-old son, officials said Wednesday.

Prinze, 22, star of television's "Chico and the Man," died Saturday after shooting himself in the head early last Friday at his apartment.

The will filed for probate Monday in Superior Court leaves 75 per cent of the estate to his mother, Mary Pruetzel of Van Nuys, and 25 per cent in a trust fund to his son, Freddie Prinze Jr.

It estimates the estate at "more than" $80,000 in real and personal property.

The will was signed Dec. 21, eight days after Prinze's wife, Katherine, 26, filed to end their 15-month marriage.

Meanwhile, the deaths of her pets and a family friend, coupled with the suicide of comedian Freddie Prinze, apparently led a 13-year-old La Crescenta girl to kill herself, police said Wednesday.

Lynn Barillier died at Verdugo Hills Hospital late Tuesday after shooting herself in the head a day earlier with her father's .38-caliber revolver, said police spokesman Pete Hamilton.

The girl left a suicide note citing the deaths of Prinze, a family friend identified only as Barney, her cat and her dog as "reasons why I really can't go on."

"I would like to be buried next to or as close as possible to Freddie Prinze, my favorite actor, in Forest Lawn," police said her note stated.

Her death follows by two days the suicide of a 20-year-old Bay City, Mich., prisoner in his jail cell. David F. Warren left a note which said, "If Freddie Prinze can do it so can I. He couldn't take it any more and I can't take it anymore."

Warren had been booked for investigation of being drunk and disorderly. He died from an overdose of pills, Bay County Sheriff Robert Wood said.

CYA Chief Favors Flexible Prison, Parole Conditions

SACRAMENTO (AP) – The first female appointed to head the California Youth Authority, Pearl West, says she favors flexible sentencing and parole policies.

Mrs. West, a member of the CYA board, was appointed director by Gov. Edmund Brown Jr.

She spoke this week at her confirmation hearing before the Senate Rules Committee. The committee recommended that the Senate confirm her nomination.

Mrs. West, 54, of Stockton, defended her stand against making possession of a gun and use of drugs or alcohol grounds for automatic parole revocation. She cited a court ruling which said that in adult cases, parole should be revoked only for lawbreaking or actions related to the earlier crime.

She also defended her stand favoring a reduction in the minimum term for felony manslaughter from three years to one.

"I think we have to be individual" in sentencing as well as parole policies, she said.

In one case, "a parolee asked if he could use a gun to go shooting with the National Rifle Association," Mrs. West said. "He hadn't been convicted of a violent crime, so refusing to allow possession of a firearm wasn't a reasonable condition for him."

The CYA board's decisions to have flexible parole policies on firearms, drugs and alcohol have been criticized in some law enforcement circles. But they prompted only one negative vote in the committee.

The dissenting vote was from Sen. Bill Campbell, R-Hacienda Heights, who said: "I'm concerned...about leniency of parole by the Youth Authority."

Mrs. West was criticized by groups of Mexican-American and black correctional officers who said she included only one black and no Mexican-Americans in her first 10 top staff appointments.

"This is an insult, a slap in the face," said Henry Mercado of the Mexican-American Correctional Association.

Elton Long of the California Black Correctional Coalition suggested that the main reason Brown appointed Mrs. West was because she was co-director of his 1974 campaign for governor in two counties.

NOW...BENEFIT FROM
COSMETIC SURGERY

- IMPROVE YOUR APPEARANCE...
BREAST IMPROVEMENT - NOSE - EARS - FACELIFT - TUMMY TUCK - SKIN PEEL - BUTTOCKS MODIFIED, ETC.

–PRIVATE NO CHARGE CONSULTATION–
(714) 956-9150

HARBOR COSMETIC SURGERY
300 S. HARBOR BLVD. (SUITE 1005) ANAHEIM
• Private Consultation • Sterilization
• Unwanted Pregnancy
(714) 956-9154

AND RICH

Nixon's Campaign Group Still Active

WASHINGTON (AP) – Richard M. Nixon is long gone from the White House, but his 1972 campaign fund lingers on. All $1.2 million of it.

More than four years after Nixon's re-election and 2½ years after his resignation, the successor organization to the Committee to Re-Elect the President still is in business.

Reports required by the Federal Election Commission show the 1972 Campaign Liquidation Trust, the successor to the campaign committee, still is taking in money and paying debts – slowly.

Three Washington banks paid the fund $83,000 last year in interest. Other income of $77,310 also was listed in the report to the FEC.

Some persons who contributed to the 1972 Nixon campaign have tried to get their money back, but without success. "During this reporting period the trust has not honored any such request," the report said, "and it probably will not do so at anytime in the future."

Much of the money paid out by the fund went for legal fees.

For example, former Commerce Secretary Maurice Stans and former Atty. Gen. John N. Mitchell were acquitted in April 1974 of charges that they intervened in a Securities and Exchange Commission probe of Robert Vesco in exchange for the promise of a campaign contribution.

After acquittal, they were entitled as former campaign officials to have the fund pay their legal expenses. The report said $220,000 of a legal debt of $471,390 has been paid.

But Watergate cover-up trial defendant Kenneth Parkinson is having trouble getting his legal debts paid. Parkinson also was acquitted, but the fund said it is not sure if Parkinson, a committee lawyer but not an employe, is entitled to have his $73,393 legal debt paid.

Stans also is seeking $18,600 for time spent while he was being interviewed by the special Watergate prosecutor and for testimony before Watergate grand juries. Stans is asking $30 an hour for 620 hours of preparation, the same pay rate he earned as the Nixon committee's finance chairman. He also wants $7,500 for "expenses in connection with investigative services of Intertel Inc., prior to March 11, 1975." There was no explanation of that entry.

The report also showed formerNixon counsel John Dean has repaid $15,200 he took from a White House safe to finance his honeymoon.

CM Man Given 4 Years For Manslaughter

SANTA ANA — Charles Edward Mosteller, 53, of Costa Mesa was sentenced to state prison Wednesday for approximately four years on his conviction of voluntary manslaughter in the May 20 shooting death of his girl friend.

The exact time Mosteller is expected to serve is not known because the state's new determinate sentencing bill becomes effective July 1, and that will probably alter the amount of time Mosteller will serve. Under present law, Mosteller would serve six to 15 years. Under the new determinate sentencing bill he will serve three, four or five years.

He was convicted in December of shooting Mrs. Shirley Mae Foreman, 44, three times in the head during a violent argument.

He was found guilty of voluntary manslaughter by a Superior Court jury which ruled that his excessive drinking the day of the shooting diminished his capacity to think in a rational manner.

Judge Frank Domenichini denied a defense motion Wednesday for a new trial and also denied Mosteller's application for probation.

Domenichini also sentenced Mosteller for being armed with a firearm during the offense, which could add to the minimum time Mosteller will spend in prison.

PEOPLE WHO REALLY KNOW SELECTION, LOVE IT AT... LEVITZ SINCE 1910 COAST TO COAST

February Furniture Sale

Share in exciting values on famous brand furniture at Levitz right now! Carload after carload of new spring furniture is arriving daily ... special purchases at prices we couldn't resist. Everything is piling up! So we're reducing prices left and right! Don't miss this opportunity to enjoy the fresh, bright furniture your home needs! Prices On Sale Items Effective Thru Feb. 18th.

5-Pc. "Butcher Block" Look Dinette Set By Famous Douglas!
Striking contemporary set includes a 36"x48" table that extends to 60". Has "butcher block" effect top of mar-resistant plastic and a smart double pedestal base. The 4 swivel chairs are cushioned and covered in soft supported vinyl with luxurious button tufted wrap-over pillow backs.
REG. $239 SAVE $51 $188 ALL 5 PC

YOUR CHOICE $66 EA. PC. REG. $89 to $99 SAVE $23 to $33

Use These Dramatic Bookcases Dozens Of Exciting Ways!
These fabulous streamlined bookcases measure 30"x13" and stand 71" tall. Have the open, door or droplid desk bookcase. Each is contructed of durable vinyl wrapped wood products with butcher block pattern.

Douglas of California

CHARGE IT!
Open A Convenient Levitz REVOLV-A-CHARGE OR *GET $750 INSTANT CREDIT
*If you have a MasterCharge, BankAmericard, American Express, Carte Blanche or Diners Club Card and are employed, of legal age, have a listed phone and Calif. Drivers' license.

Douglas of California
REG. $99 SAVE $21
Graceful 5-Pc. Marble Look Dinette By Douglas! $78

REG. $179 SAVE $20
Colorful 5-Pc. Dinette Set By Contempo! $159

REG. $279 SAVE $30
Own This Great-Looking 5-Pc. Contempo Dinette! $249

Douglas of California
REG. $449 SAVE $51
Entertain With This 5-Pc. Party Set Now! $398

JOIN THE PEOPLE WHO REALLY KNOW...AND YOU'LL LOVE IT AT LEVITZ TOO!

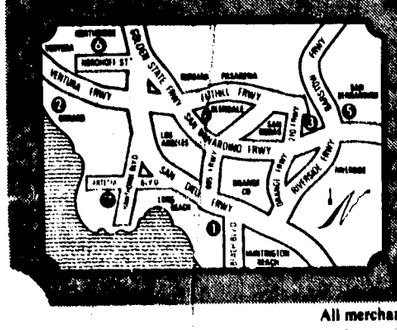

DAILY 10 TO 9 ... SUNDAY NOON TO 6

1. HUNTINGTON BEACH – ORANGE CTY – San Diego Frwy., Beach Blvd. Exit
2. OXNARD-VENTURA – Ventura Frwy., Vineyard Ave. Exit
3. SAN DIMAS-COVINA – Just North Of The San Bernardino Frwy., Off 210 Frwy., Arrow Hwy. Exit
4. LOS ANGELES GLENDALE – Ventura Frwy., San Fernando Rd. Exit
5. SAN BERNARDINO-RIVERSIDE – Riverside-Barstow Frwy., Inland Center Exit
6. NORTHRIDGE – Nordhoff St. and Tampa Ave., Across From Northridge Center
7. REDONDO BEACH – SOUTH BAY CENTER – West of San Diego Frwy. At Artesia Across from May Co., on Kingsdale

BRAND NAMES RETAILER OF THE YEAR LEVITZ FIRST PLACE WINNER

KEEP YOUR COOL
If you have a problem your local store manager doesn't solve,
Call Miami, Fla. Headquarters
Toll Free 1-800-327-7645

All merchandise is priced for pickup at our dock in the original factory container. Or, if you wish, we'll deliver for an additional charge.

©COPYRIGHT 1977 LEVITZ FURNITURE CORPORATION

Gordon's JEWELERS

VALENTINE'S DAY SPECIAL!

SAVE $30
1 DIAMOND TRIO

Reg. $159.
$129

THE CONVENIENT WAY TO BUY!! Charge

We Accept:
• Bank Americard • Master Charge
• Diners Club • American Express
• Shoppers Charge • Carte Blanche

IN WESTMINSTER SHOP AT GORDON'S: Westminster Mall, Westminster, California • Other Stores in City of Industry, Cerritos, Northridge, Ontario, Hawthorne, Culver City, and Bakersfield • Shop Gordon's Coast to Coast.

2-1-06-12

Mistrial Called Due To Jurors Reading Paper

SANTA ANA — A mistrial has been declared in a civil suit against Burns International Security Inc. because of an article that appeared in The Register.

Superior Court Judge Kenneth Williams made the ruling this week after two jurors said they had seen the article about the case in which information banned from the trial by the judge was included.

The suit involves Carole Anne Rowan's claim against Burns that the firm provided a uniform and a gun to an employe whom they should have known was dangerous.

The employe, Jared Alan Wallace, kidnaped Ms. Rowan Feb. 4, 1973, masquerading as a police officer using the uniform and gun.

He was later arrested and convicted of the Rowan kidnaping.

But Judge Williams denied Ms. Rowan's effort to introduce facts about Wallace's conviction for the Feb. 9, 1973, kidnaping and murder of Nannette Post of Fountain Valley. It was this information in the article which caused Judge Williams to declare the mistrial on a motion by Burns' attorney.

A new trial date will now have to be scheduled and new a jury selected.

Marine Accused On Phone Bill

SAN DIEGO (AP) – The Marine Corps says a 24-year-old sergeant made 122 personal telephone calls around the world which cost the corps $2,858.

A formal charge was filed this week against S. Sgt. Aeron Guidry, 24, of Opelousas, La., a spokesman at the Marine Corps Recruit Depot here said Wednesday.

The alleged calls, which began last May, were made to Japan, Okinawa and other countries as well as throughout the United States.

BACK-TO-BACK

McCarthy, Priolo Talk With Newsmen

SACRAMENTO (AP) – Assembly Speaker Leo McCarthy called for water reclamation and his Republican counterpart urged the firing of the state's highway chief in back-to-back news conferences Wednesday.

But McCarthy and Assembly GOP leader Paul Priolo agreed on one thing: it doesn't matter that new state Democratic chairman Bert Coffey was a Communist in the mid-1940s.

McCarthy, D-San Francisco, said he was sponsoring a $500-million clean water bond for the June 1978 ballot, at the request of Gov. Edmund Brown Jr.

The measure would trigger another $3 billion in federal matching money and create as many as 20,000 jobs for four years, McCarthy said.

He also said it would relieve some of the burden of property taxpayers who have been paying for sewage treatment systems. Local governments would pay only one-eighth the cost of bond-funded projects, McCarthy said.

"These bonds will help our hard-hit construction industry put people back to work," McCarthy said. He predicted the bond would be approved by the legislature and voters, as was a similar measure in 1974.

Priolo, R-Malibu, said Republicans probably would support the bond measure "as a clean water program, but not as a job-creating program. We don't believe you create jobs by throwing public money at programs."

On Coffey, who was elected state Democratic chairman last weekend, McCarthy reacted with amusement and Priolo with irritation to Sen. H.L. Richardson's raising of the Communist issue.

Richardson, R-Arcadia, who was referred to as a "right-wing fanatic" by Coffey, reminded reporters that Coffey had said he belonged to the Communist party intermittently during World War II before quitting in 1946.

"There are those who will make it an issue, but I don't agree you should," said Priolo. "...I take umbrage with Sen. Richardson."

"I even like Bill Richardson," said McCarthy with a grin, "despite the fact that he was a John Bircher for a number of years."

New Trial OKd In Alioto Case

SAN FRANCISCO (AP) – A federal judge Wednesday refused to dismiss former San Francisco Mayor Joseph Alioto's $12.5 million libel suit against the publisher of Look Magazine, setting the stage for a fourth trial March 21.

U.S. District Court Judge William Schwarzer denied the motion filed by Cowles Communications.

He then urged both sides to try to take steps to insure that the matter be finally decided in case the jury failed to reach a verdict in the fourth trial.

Alioto's suit claims an article falsely alleged he had ties with the Mafia.

Water Outlook 'Terrifying'; Rationing Predicted For State

SACRAMENTO (AP) – The state's water outlook is "terrifying," and rationing could become commonplace throughout California this year, a federal water official said Wednesday.

"Soil moisture is the lowest of record, reservoirs are the lowest of record, and the snowpack is the lowest since surveys began in 1930," said Robert Burnash, chief of the bureau's weather River Forecast Center.

He gave some dismal forecasts:

– River flows in Northern California could drop to 18 per cent of normal this year – well below flows of 1924, the driest year of this century.

– With the snowpack only 25 per cent of normal for Feb. 1, even if rain the rest of the season is the heaviest on record, it won't be enough to meet all needs.

– A long-range weather forecast says February's rainfall will be below normal.

Without heavy new rains, Burnash said, severe water rationing already imposed in Marin County would be needed in many parts of the state.

"For a lot of people, it's going to be a problem of survival in terms of their lifestyle," he said.

One of the most ominous signs is the low level of the Sierra snowpack, said Charles Howard, an engineer with the state Department of Water Resources.

He said most of the moisture from the snowpack will be absorbed into the ground rather than running off into already-low reservoirs

Retired Solon Hebert Ailing

NEW ORLEANS (AP) – F. Edward Hebert, who retired last month after 36 years as a Louisiana congressman, was hospitalized in serious condition Wednesday, suffering from heart disease.

Hotel Dieu Hospital issued a two-sentence statement which said Hebert was admitted Jan. 26 "for evaluation of treatment of heart disease. His present condition is listed as serious."

Hebert, 76, did not run for reelection last year. The House Democratic Caucus unseated him in 1975 as chairman of the House Armed Services Committee, which he had headed since 1971.

Fireplace Unreal – Fire Was

CINCINNATI (AP) – Cincinnati Park Police built a fire in their fireplace in an attempt to conserve energy. Instead, they started a $6,000 fire.

The ornamental fireplace was not intended to be used.

"We have been in here for four years and never tried to build a fire in the fireplace," said Capt. Norbert Tieke, commander of the force which patrols city parks.

Fire Marshal Walter Kruer said the fire burned through a back wall of the fireplace and heavily damaged Tieke's office.

FINAL WEEK

Stephen's MEN'S WEAR exclusively FOR MR. TALL & MR. BIG

CLEARANCE

FINAL REDUCTIONS SAVINGS from 20% to 50%

- SUITS ..... FROM $67.00
- SPORT COATS ... FROM $39.00
- LEISURE SUITS . FROM $33.00
- KNIT SLACKS .. 20% OFF

SPECIAL GROUP – DRESS SLACKS
REG. $18.-$30 ..... $11.99 2/$23

DRESS SHIRTS Special Group $4.99
SPORT SHIRTS Special Group $7.99
LEATHER JACKETS ..... 50% OFF
FLANNEL SHIRTS ..... $8.88-$9.88
VINYL JACKETS ..... 25% OFF

Stephen's MEN'S WEAR exclusively FOR MR. TALL & MR. BIG

1881 W. LINCOLN, ANAHEIM—635-8541
In the Fed Mart Center
Ph. 635-8541

Hours Daily 9:30 a.m.-6 p.m.
Thurs. & Fri. 9:30 a.m.-9 p.m.
Saturday 9:30 a.m.-5:30 p.m.

B-E BUILDERS Emporium®
"FOR FOLKS WHO LIKE TO DO THINGS"
AMERICA'S GREATEST HARDWARE STORES AND HOME IMPROVEMENT CENTERS

AD EFFECTIVE THURS., FEB. 3 THRU SUN., FEB. 6, 1977

INFLATION FIGHTERS

25% OFF

OUR REGULAR PRICE ON ALL BATHROOM VANITIES IN STOCK

SURPRISE YOUR LOVED ONE WITH THE PERFECT VALENTINE GIFT

Quality cultured marble tops. Faucets not included. QUANTITIES LIMITED TO STOCK ON HAND.

	EXAMPLES	Reg.	SALE
C.	QUEEN ANNE MODEL NO. QA2418DR	139.99	104.99
D.	HEIRLOOM MODEL NO. H3018	149.99	112.49

A. 2 LIGHT BATH SWAG
Twin crystal glass pendant styling burnished antique brass finish on cast holders. Height 12" width 9". Complete with all hardware. Mirror not included. Model No. JS12.
13.99 Reg. 18.99

B. 2 LIGHT BATH SWAG
Frame your mirror with this exquisite fixture. Round multi-facet crystal globes with gold-tone cast holders and matching hardware. Mirror not included. Model No. JS3.
9.99 Reg. 14.99

master charge — your BANKAMERICARD welcome

HIRSH ENTERTAINMENT CENTER
72" WIDE X 16" DEEP X 30" HIGH
Woodgrain walnut finish on steel. Accessories not included. Easy to assemble. Model No. TE762. QUANTITIES LIMITED TO STOCK ON HAND.
18.88 Reg. 27.99

1½" LAMINATED PADLOCK
Laminated steel case. Hardened steel shackel. Complete with 2 keys. Model No. M10/302.
99¢ Reg. 1.79

PORTABLE STEEL CAR RAMPS
Pair. Portable steel, one-piece construction. No assembly... ready to use. Supports up to 8,000 lbs. per pair. Model No. 1420.
15.97 PR. Reg. 24.95

DOUBLE OIL FILTERS
Takes only minutes to install. Fits most popular cars. Models STP-1, STP-24, STP-25, STP-7 or STP-16.
1.97 EA. Reg. 3.49

STP GAS TREATMENT
8 ounce size. Improved performance when added to your gasoline tank.
57¢ EA. Reg. 87¢

10" GASOLINE CHAIN SAW
Lightweight. Cuts in any position, even upside down! Automatic oiling. Powerful 1.86 cu. in. engine. All metal, 100% needle bearing construction. Model No. 111-10.
89.95 Reg. 109.95

Lufkin 25 FOOT POWER TAPE
MODEL NO. Y28
Polished chrome case. ¾" blade with toggle lock control button. Free 3 ft. pocket tape with purchase! QUANTITIES LIMITED TO STOCK ON HAND.
5.49 Reg. 7.99

"We are constantly trying to have sufficient quantities on hand to meet all demands. However, we do run out from time to time. We will issue rainchecks for all items we run out of other than those items which are no longer being manufactured."

B 2-3-3

OPEN DAILY 9 A.M. TO 9 P.M., SAT. & SUN. 9 A.M. TO 6 P.M. ★ OPEN SATURDAY 9 A.M. TO 9 P.M.

★ LA HABRA — 2221 W. LA HABRA BLVD.
WESTMINSTER — 6751 WESTMINSTER AVE.
★ BUENA PARK — 8860 VALLEY VIEW ST.
★ EL TORO — 24392 ROCKFIELD
★ FULLERTON — 2465 E. CHAPMAN AVE.
★ COSTA MESA — 289 E. 17TH ST.
★ TUSTIN — 1212 IRVINE BLVD.
★ ORANGE — 1343 E. KATELLA AVE.

Remaining Five Chico Episodes Will Be Aired

LOS ANGELES (AP) – The last five episodes of "Chico and the Man," taped before the suicide of the show's young star, Freddie Prinze, will be shown the rest of this season on Friday nights, NBC said Wednesday.

And the series will return next season, but in what form isn't known yet, said James Komack, a close friend of Prinze as well as executive producer and creator of "Chico and the Man," now in its third season.

An NBC spokesman, in saying the show's last five episodes for this season will be broadcast, said "some editing probably will be done to delete anything inappropriate."

By this he meant any dialogue that might seem offensive in light of Prinze' death Saturday, a day after the 22-year-old actor shot himself in the head before dawn at his West Los Angeles apartment.

The decision to air the episodes came after talks Tuesday between Komack and two top NBC program executives, Irwin Segelstein and John J. McMahon, at the network's offices in nearby Burbank.

"We are going to continue forward," Komack said.

While Albertson will continue in it, he said, it'll have no character similar to the one played by Prinze.

"There's no way I could do that," Komack said softly.

He said he's writing a postcript about Prinze's death that either he or Albertson will read at the end of this Friday's episode.

It will say, Komack said, "In respect for Freddie, we should remember him for his one consuming desire – to make people laugh and enjoy themselves."

Ford's Fourth Job—Distinguished Fellow

WASHINGTON (AP) – Former President Gerald R. Ford has accepted a part-time position as an adviser and consultant at a Washington research organization, the fourth job he has taken since leaving office.

The American Enterprise Institute for Public Policy Research announced on Wednesday that Ford will become the organization's Distinguished Fellow.

Ford's Food Stamp Cut Axed By Carter's Aide

WASHINGTON (AP) – Agriculture Secretary Bob Bergland on Wednesday canceled food stamp regulations proposed by the Ford administration that would have eliminated or reduced payments to millions of people.

The action carried out a promise Bergland made soon after being nominated by President Carter. The tighter rules were tied up by court action and had not been put into effect.

A year ago, then-President Ford was rebuffed by Congress on a legislative plan to overhaul the $5.5 billion food stamp program. He directed the Agriculture Department to implement the tighter rules by administrative action announced last May 7 to take effect June 1.

Ford's order would have disqualified up to 4.1 million persons from the program and reduced payments to an estimated 6.7 million.

Ford's order would have restricted food stamps to families whose average gross monthly income three months before they sought stamps was not more than $100 above the official nonfarm poverty line.

Thus, last year, a three-person family could have qualified for stamps in August if its income in May, June and July averaged $433 after deducting household and medical expenses, schooling costs and mandatory payroll deductions.

Under those proposals, familes with incomes just under the official poverty lines would have remained in the program but would have had to pay more cash for the stamps. Families even further below the poverty line would have had their payments increased.

Almost 200 groups and individuals went to court to stop implementation of the regulations. On June 18, the U.S. District Court for the District of Columbia issued a preliminary injunction preventing USDA from carrying out the rules.

Although the court order left the food stamp program operating as before Ford's order, the case has been pending because of a government appeal.

Prevention Held Best Way For Avoiding Fat

WASHINGTON (AP) – Americans are getting fatter, and most diets and other methods used by many of them to lose weight have no permanent effect, specialists on obesity told a Senate hearing on Wednesday.

Noting that there is a wide variety of diet books available, Dr. George Bray of Los Angeles County Harbor General Hospital, said:

"People follow these diets for a while. When the novelty wears off, they give it up and go back to their old way of eating and gain back the weight.

"But to permanently take off fat, you need to make a permanent change in life style. The best diet is a nutritionally sound, low-calorie diet. Exercise is important also."

Nutrition Committee Chairman George McGovern, D-S.D., said 15 million Americans are obese "to a degree which limits life expectancy."

Warnke Backed As SALT Seller

WASHINGTON (AP) – President Carter announced Wednesday that he intends to nominate Paul C. Warnke as chief U.S. disarmanent negotiator. Earlier reports of his selection had brought rumblings of opposition from conservatives.

Warnke was described in an unsigned memorandum circulated to conservative senators Tuesday as favoring unilateral arms reductions.

Sen. Sam Nunn, D-Ga., told the Senate he had "serious concerns" about the Warnke nomination to head the U.S. Arms Control and Disarmament Agency, but has made no decision whether to oppose.

Knuckles, Not Sirloin, Nets Indictments For Two Packers

WASHINGTON (AP) – Two meat packing firms were charged Wednesday with bribery and conspiracy for allegedly filling military mess halls with lowgrade knuckle cuts of beef disguised as choice sirloin steaks.

The indictment was returned by a federal grand jury in U.S. District Court in Boston.

The grand jury brought the charges against G&G Meat Packing Co., Inc., of Boston and the Blue Ribbon Frozen Food Corp. of Hamden, Conn., and their owners and three employes.

Federal authorities said the two firms were major suppliers of beef to the Pentagon in 1975, the year of the alleged bribery and conspiracy.

The Justice Department said Blue Ribbon went out of business in July 1975 and that G&G has been sold. It was not clear whether G&G is still in business under another name.

The government alleged that the companies and their owners conspired to sell the Pentagon more than 500,000 pounds of beef labeled sirloin top butt steaks and that a substantial portion of it was the cheaper knuckle cut.

To accomplish the scheme, the defendants bribed milltary meat inspectors with money, prostitutes and meat, the indictment said.

BUILDERS Emporium
"FOR FOLKS WHO LIKE TO DO THINGS"
AMERICA'S GREATEST HARDWARE STORES AND HOME IMPROVEMENT CENTERS

AD EFFECTIVE THURS., FEB. 3 THRU SUN., FEB. 6, 1977

INFLATION FIGHTERS

BUILDERS BEST STEER MANURE
Finely screened, ground, weed free. Good for everything that grows. 2. cu. ft.
99¢ Reg. 1.19

ASTRO HUMUS
• High organic material • Safe, easy to use • Has all the necessary ingredients to make soil fertile and productive • Weed free • 50 lb. bag
99¢ Reg. 1.69

BUILDERS BEST SNAIL & SLUG PELLETS
Protect valuable vegetables and plants. Attracts and kills snails and slugs. 2½ lbs.
77¢ Reg. 99¢

FLOWER & VEGETABLE SEEDS — YOUR CHOICE
Choice of many popular varieties of vegetable and flower seeds. Plant early for a lush Spring garden. Model No. 2000.
10 FOR $1 Reg. 19¢ PKG.

REDWOOD CAPE COD FENCE
Made of select wood. 15"x9"x33" long. QUANTITIES LIMITED TO STOCK ON HAND.
29¢ Reg. 49¢

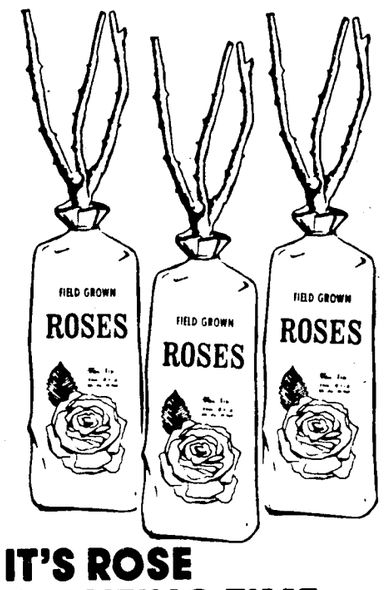

IT'S ROSE PLANTING TIME
Bare root roses will produce bouquets of brilliant colored roses in the Spring. Many varieties and colors to choose from. Economy selection. QUANTITIES LIMITED TO STOCK ON HAND.
99¢ EA.

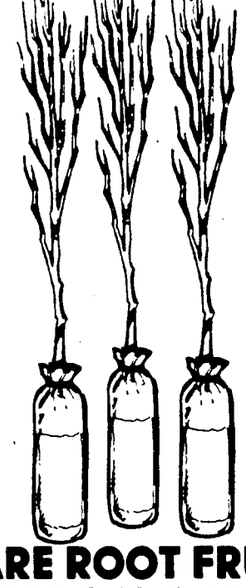

BARE ROOT FRUIT TREES 3/8 CALIPER
Choice selection. Roots wrapped in moist moss. Apricots, Peaches, Plums and Nectarines. QUANTITIES LIMITED TO STOCK ON HAND.
1.99 EA.

BEDDING AND VEGETABLE PLANTS
Colorful flowers and garden vegetables. Pansies, Calendulas, Stocks, Snapdragons, Brussel Sprouts, Cauliflower, Lettuce, Parsley, Onions and more.
49¢ TRAY Reg. 69¢

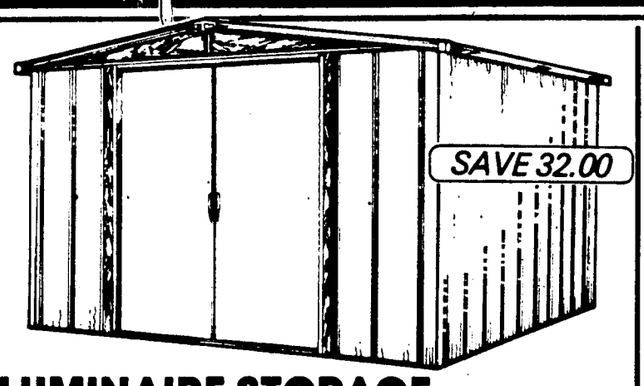

master charge
your BANKAMERICARD welcome

THE ALUMINAIRE STORAGE BUILDING MODEL 8x6
All aluminum construction. Heavy gauge steel galvanized frame. Wide double door opening. 93"x67"x72" approximate inside dimensions.
$137 Reg. 169.00

PREFINISHED 4x8 PANELING
GUNSTOCK WALNUT ACRYLIC FINISH
3.99 EA.
PLUS 2 VINYL FINISHES SAVANNAH PECAN OR ORLEANS PECAN
4.99 EA.

ARMSTRONG 12"x12" CEILING TILES
White washable. Stock T231 boxed 10 pcs. Discover how easy it is to install a ceiling by yourself and at the same time make it easy on your budget. Sold by the box only.
1.99 BOX Reg. 3.89

B-E INTERIOR-EXTERIOR LATEX PAINT
• For interior walls or exterior stucco • Easy to apply-dries fast • Tools clean-up with just soap and water • White and 4 decorator colors
2.97 GAL. Reg. 3.99

BUILDERS BEST ASPHALT ROOF COATING-5-GAL. PAIL
• Weatherproofs and protects • Forms a waterproof surface • Resists cracking in winter and sagging in summer • Economical-easy to use
6.99 5-GAL.

AGLO FIREPLACE LOGS
Convenient package of 4 easy lighting fireplace logs. Perfect for those cold nights around the fireplace. Also great for campfires. QUANTITIES LIMITED TO STOCK ON HAND.
49¢ PKG. Reg. 79¢

12"x12" VINYL ASBESTOS FLOOR TILE
Beautiful marble design. Easy care—long wearing. Assorted bright and sunny colors. The full beauty of marble in economical vinyl asbestos tile.
12¢ SQ. FT. Reg. 15¢

"We are constantly trying to have sufficient quantities on hand to meet all demands. However, we do run out from time to time. We will issue rainchecks for all items we run out of other than those items which are no longer being manufactured."

B2-3-2

OPEN DAILY 9 A.M. TO 9 P.M., SAT. & SUN. 9 A.M. TO 6 P.M. ★ OPEN SATURDAY 9 A.M. TO 9 P.M.

★LA HABRA 2221 W. LA HABRA BLVD.
WESTMINSTER 6751 WESTMINSTER AVE.
★BUENA PARK 8860 VALLEY VIEW ST.
★EL TORO 24392 ROCKFIELD
★FULLERTON 2465 E. CHAPMAN AVE.
★COSTA MESA 289 E. 17TH ST.
★TUSTIN 1212 IRVINE BLVD.
★ORANGE 1343 E. KATELLA AVE.

BUILDERS Emporium

Share a smile with someone special

A professional 8 x 10 color portrait for 88¢

Choose from our selection of 8 scenic and color backgrounds.
Select additional portraits and save up to ⅓ compared to 1975 prices.
See our new large Decorator Portrait.
Your complete satisfaction guaranteed or your money cheerfully refunded.

No obligation to buy additional portraits

THESE DAYS ONLY - FEB: FRI. 4 SAT. 5 SUN. 6
DAILY: 10 AM - 8 PM
SUN: 10 AM - 6 PM

1212 Irvine Blvd., Tustin

One sitting per subject - $1 per subject for additional subjects, groups, or individuals in the same family. Persons under 18 must be accompanied by parent or guardian.

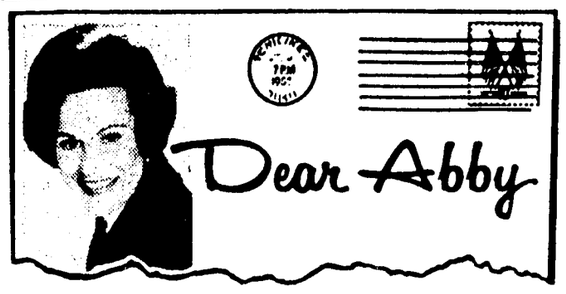

Don't Let Her Take Over Your Nose

By Abigail Van Buren

© 1977 by Chicago Tribune-N.Y. News Synd. Inc.

DEAR ABBY: Last summer for my 16th birthday, my mother gave me a nose job. My nose is a lot smaller now but it's slightly lopsided. I mean one of my nostrils is higher than the other.

After I had my nose done, my mother had hers done by another doctor. Hers came out really perfect, and now she wants HER doctor to do my nose over.

I don't want to go through that whole thing again with the black and blue eyes and the swollen face, but my mother insists on it. Don't you think I should have something to say about it? After all, it's my nose.

My mother says that as a minor I have to do whatever she says.

Please help me.

HAD ENOUGH

DEAR HAD: If you're satisfied with you nose, hold your ground. Your mother can't force you into elective surgery. And knowing how you feel, no respectable plastic surgeon would take your case.

DEAR ABBY: My husband never fails to show me every item you put in your column about fat women.

Isn't it funny that a man never sees himself as he looks now? My husband had all his teeth pulled and won't wear his dentures. He's only 52, but he looks like 72. He goes around needing a shave, and I have to fight with him to get him to change his clothes.

Now for me: I was 27, slim and trim when he married me. Four years later, after I had my third baby, I was 50 pounds overweight.

My husband never wanted to go any place. He just wanted to stay home, drink beer and watch TV. I'm so fat now it's an effort for me to walk around, so of course my house is dirty. I'm in a terrible rut. If only I could lose this weight!

My husband won't lift a hand to help me, and the house is falling apart.

We have no friends and I'm so ashamed of the way we live, but I don't know how to change it. Am I hopeless?

NO FUTURE

DEAR NO. You're only hopeless if you think you are. Start with yourself. Look up OVEREATER'S ANONYMOUS and force yourself to attend one meeting. Or contact your local mental health society. The kind of help you need is available in both places. But they won't come to YOU—you must go to them. Take this advice as though your life depended upon it—because it does.

DEAR ABBY: First someone writes in and complains because it takes forever to get a check in a restaurant. In fact, one party was so burned up after waiting so long that she left without paying.

Then someone else writes in and complains because the waiter shoves the check under their noses before they even put their forks down, which is way of saying, "Goodbye, already. We need the table!"

So, Dear Abby, what do you suggest?

A WAITER CAN'T WIN

DEAR WAITER: The diner should request the check, whereupon the waiter should present it promptly.

For Abby's booklet, "How to Have a Lovely Wedding," send $1 to Abigail Van Buren, 132 Lasky Dr., Beverly Hills, Calif. 90212. Please enclose a long, self-addressed, stamped (24¢) envelope.

Carter Stays With 'Script' For Early Days In Office

WASHINGTON (AP) – President Carter is sticking to most of the script proposed by transition planners for his early months in office.

Some of the timing has been changed. A few of the planners' suggestions have been scrubbed. But the President is accepting more of the proposals than he's rejecting.

The script is a 29-page agenda suggested to Carter in December. One source says it was produced by aide Stuart Eizenstat's staff. But Press Secretary Jody Powell says it was the work of Vice President Walter Mondale's aides.

A copy was obtained and made public by reporters the day before Carter was inaugurated. "It's useful," said Powell, "but it's not an agenda in the strict sense."

It calls for "projecting the image of a 'can-do' president" during his "first six months, and especially the first three months, when initial judgments will be made by the press, the public and Congress about the leadership of the Carter presidency."

Here are some proposals on the agenda and the extent to which Carter has followed or indicated he will follow them:

1. SALT – The agenda proposed a step-by-step program to reach a new nuclear arms agreement with the Soviet Union.

First would be a seminar with congressional leaders, touching on other foreign affairs as well. Second would be a high-level review of strategic arms. "This might be coupled with the sending of an emissary to Moscow," the agenda said.

Third would be a working session the week of Feb. 15 to prepare for negotiations. Fourth would be the formal beginning of strategic arms limitation talks (SALT) the week of March 13. Fifth, Carter would talk to the United Nations the week of March 27 about SALT.

Finally, there would be a Soviet summit in late September or early October "with possible announcement of a SALT agreement."

Carter held the seminar with congressional leaders right on schedule – Jan. 12. He committed himself in an interview on Jan. 23 to a broad program to curb the spread of nuclear weapons and ultimately ban them from the earth.

Published reports attributed to White House officials said on Jan. 28 that Carter had ordered a National Security Council review to prepare for negotiations in late March or early April. There was no indication, however, that any emissary to Moscow had been sent.

Carter said he will speak to the U.N. in early spring. On Jan. 27 he announced he would meet with Soviet leader Leonid Brezhnev later this year at a strategic arms limitation summit.

2. Pardon and Veterans Jobs – The agenda noted Carter's promise to pardon Vietnam-era draft evaders during his first week in office.

"It is suggested," the agenda said, "that the pardon be issued following prior announcement of a Vietnam veterans' program, possibly an employment related initiative....As part of the pardon message the President might then refer back to the Vietnam veterans' proposal, stating his deep personal feelings that those who served during the war deserve to be honored...."

Carter issued the pardon Jan. 21 – his first full day in office. Secretary of Labor Ray Marshall announced a veterans' jobs program Jan. 27 – his first official act in office.

The only difference between the agenda and the way things worked out was the timing – the pardon came first instead of the veterans program. But the Senate would have caused the switch by not confirming Marshall's appointment until a week after confirming most of Carter's other nominees.

3. Trudeau and Portillo – The agenda suggested visits from Prime Minister Pierre Elliott Trudeau and President Jose Lopez Portillo the week of Feb. 6.

Carter announced on Jan. 24 that the Mexican president will visit Feb. 14-15 and the Canadian prime minister will visit Feb. 21-22.

4. Panama Negotiator – The agenda proposed naming a new Panama Canal negotiator the week of Jan. 30.

It had been learned even before the agenda became available that Sol Linowitz will join Ambassador Ellsworth Bunker, the current negotiator, in future Panama talks.

5. Fireside Chats – The agenda suggests "frequent press conferences and fireside chats following the inauguration."

Carter made his first fireside chat Wednesday night and will follow it in less than a week with his first presidential news conference.

Powell said the President intends to hold two news conferences a month and periodic reports of the fireside chat variety.

6. Staff Reduction – "It is suggested that emphasis... be placed upon the reduction in White House staff, the elimination of unneeded functions in the Executive Office of the President, and reorganization as permitted by law," the agenda says.

"The heightened role of the Cabinet should be underscored."

The White House staff is being cut – as much as 30 per cent or more in some offices. Carter has hired the son of a cousin to strip the White House and its staff of unneeded functions and perquisites.

Carter told his Cabinet members at an oath-taking ceremony on Jan. 23: "There will never be an instance while I am President when the members of the White House staff dominate or act in a superior position to the members of the Cabinet."

Proposals on the agenda that have been scrubbed include a suggestion that Carter deliver an economic state of the union address about Feb. 1 and a plan for a two-week cross-country tour to promote his domestic programs.

West Protests To E. Germans

BERLIN (AP) – Communist East Germany turned back 200 West Berliners with valid wall passes during January, a city spokesman said.

He said the rejections were the primary focus of a meeting in East Berlin between Communist and Western officials, called by the Western side because of the growing number of people being refused passage through the wall.

SINGLE? CALL VIDEO VIEW 997-5400

TIMEX SALES AND SERVICE CENTER
WEST'S LARGEST SELECTION OF TIMEX WATCHES AND WATCHBANDS
See Our Great '77 Lineup of 207 Timex Models!
If Timex makes it, chances are you'll find it at Alltime
• Out of Guarantee Watches Small Charge
• All Makes Repaired on the Premises
• Computerized Accuracy Adjustment
• Cleaning • Crystal Replacement
• Watch Batteries
We are factory authorized under the Timex guarantee
CALL 1-800-472-2477, 24Hrs. for your postage-paid watch repair mailer
alltime inc. "YOUR COMPLETE TIMEX STORE"
SANTA ANA 2541 S. Main St. (714) 549-3652
Stores in: • Santa Ana • San Bernardino • Torrance • Van Nuys • Westminster • Whittier • San Diego

BRIDGE

17

NORTH
♠ A 9 6 2
♥ Q 5
♦ K J 10 4
♣ K Q J

WEST (D)
♠ J 4
♥ A K J 8 6
♦ A 9 7 5
♣ 9 3

EAST
♠ 5 3
♥ 10 7 4 2
♦ Q 8 3
♣ 10 7 5 2

SOUTH
♠ K Q 10 8 7
♥ 9 3
♦ 6 2
♣ A 8 6 4

North-South vulnerable

West	North	East	South
1 ♥	Dbl.	Pass	2 ♠
Pass	4 ♠	Pass	Pass
Pass			

Opening lead — K ♥

By Oswald & James Jacoby

The Unlucky Expert had cornered us again. He showed us the West hand and asked if we would open one heart if we weren't vulnerable and our opponents were.

Our answer was that we would open this hand as would anyone who played any normal bidding system. The hand counts 12 points in high-cards plus two more for the doubletons. In addition it includes three quick tricks and the hand should be opened irrespective of vulnerability.

Then we asked what calamity befell him as a result of opening the hand. We flattered him by remarking that he was far too good a player to pass with that nice aggregation of cards.

If you readers take a look at all the cards you will see what did happen. He bid a heart. North doubled, East passed with his horror and South arrived at four spades with no trouble at all.

Our hero cashed the ace and king of hearts and shifted to a club.

South drew trumps and eventually led a diamond toward dummy. Our friend ducked, but South went right up with dummy's king and wrapped up game and rubber while if West had not opened the bidding there is a near certainty that South would have gone wrong in diamonds and lost his contract.

Ask the Jacobys

A Florida reader asks who wins the rubber. The side with the greater number of points or the side that has won two games.

The answer to this question is that the side that wins two games is given the rubber bonus but if this leaves their score below that of the other side, then the other side wins the rubber.

Answer to Previous Puzzle

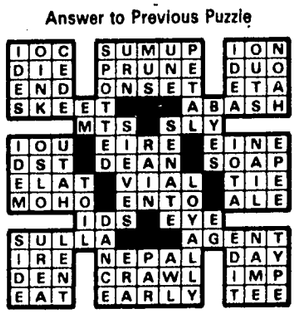

ACROSS

1 Menagerie
4 To the left (naut.)
9 Speed along
12 Pitcher handle
13 Crippling disease
14 Actress Gabor
15 Rider Haggard novel
16 Starts business
17 Sunflower state (abbr.)
18 Pompous
20 Play division
22 Tiger family
24 Edible seed
25 Slow animals
28 Playwright Albee
32 Few (Fr.)
33 Common ancestor
35 Taro paste
36 Food
38 Barroom
39 Thrown (Fr.)
40 Nods
42 Effaced
44 Dessert pastry
45 Pet
46 Mistreat
49 Jelly
53 Big house
54 Religious poem
58 Water (Fr.)
59 Swallow up
60 Bird's home
61 Printer's measure (pl.)
62 Musical pair
63 Called
64 Pounds (abbr.)

DOWN

1 Keen enjoyment
2 Hawaiian island
3 City in Utah
4 Footless
5 Kind of music
6 Plaza cheer
7 Japanese currency
8 Threw
9 Ezekiel's nickname
10 Russian novelist Turgenev
11 Window part
19 Here (Fr.)
21 Rook's cry
23 Sleeping sickness fly
24 Glanced
25 Went quickly
26 Draw close
27 Coupe, for example
29 Primates
30 Repeating from memory
31 Passed away
34 Old Dominion state (abbr.)
37 Soaks in
39 Projections
41 Baking tin (2 wds.)
43 Travelled
46 Parodied
47 Admirer
48 Biblical preposition
50 Fruit skin
51 Poetic foot
52 Curse
55 Vast expanse
56 Sleeve
57 Equivocate

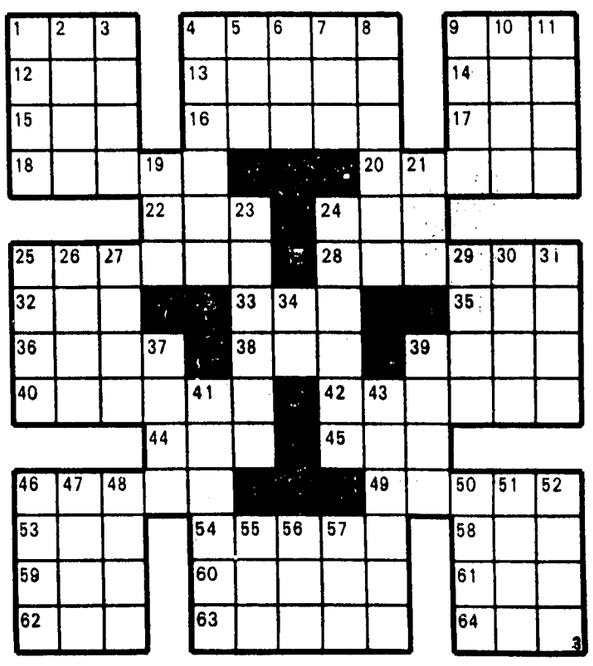

(NEWSPAPER ENTERPRISE ASSN.)

ROBERTS Southern California
You Devil, You!
VALENTINE GIFT IDEAS.... from JOCKEY®
100% NYLON TRICOT BRIEFS In "You Devil You" Box. $4.00
VALENTINE'S BOXER SHORTS Exclusive Jockey® Tailoring. $3.00
TAPERED BOXER SHORTS in In "Beating Hearts" Clicker Box. $5.50
JOCKEY® VALENTINE SOCKS Red Orlon Crew Sox w/White Hearts. $2.50
TERRY CLOTH BATH KILT Polyester-Cotton Wrap $6.00
Valentine's Day FEB. 14
HANG TEN®
FAVORITE KNIT SHIRTS FOR HIS VALENTINE GIFT!
CREW NECK or COLLAR STYLE
Great gift ideas from California's most famous maker of knit shirts. Select from assorted patterns and colors in these two popular styles. Sizes S-M-L-XL.
CREW NECK $10.00
COLLAR STYLE $16.50
JUST CHARGE IT ... ROBERTS/BURCAL CHARGE • BANKAMERICARD • MASTER CHARGE
THE FAMILY STORE
HONER PLAZA. . .SANTA ANA
1427 WEST 17th STREET
PHONE: 547-6121
MON-THURS-FRI 10 to 9
• TUES-WED-SAT 10 to 6 • SUN 12 to 5
LA MIRADA FASHION MALL
15000 LA MIRADA BLVD. at Rosecrans
PHONE: (714) 994-1011
MON-THURS-FRI 10 to 9
• TUES-WED-SAT 10 to 6 • SUN 12 to 5
E. LOS ANGELES • SANTA FE SPRINGS • BELLFLOWER • BIXBY KNOLLS • POMONA • SANTA ANA • LA MIRADA • BURCAL/BURBANK

Amy Gets Close Scrutiny From Classmates

WASHINGTON (AP) – Amy's friendly, nice, pretty, good at math, and, like many 9 year-olds, sometimes bratty.

That's the assessment of the first daughter by some of her classmates at Stevens Elementary School where Amy Carter has been a fourth grader for almost two weeks.

The school principal, Lydia Williams, declined to talk about Amy or let her be photographed in school, saying the Carters have requested their girl be treated as normally as possible.

But some of Amy's classmates say she's doing just fine, despite the publicity surrounding her as the first child of an American president to attend a tax-supported school in seven decades.

"She doesn't care if her father's president," said Billy Jacobini, 10. "I showed her a newspaper picture of her and she just said, 'So.'"

Shadana and Naumana Zafar, 9-year-old twins who are in Amy's class, said the blonde is "pretty and nice."

"She's good at reading and math," said Shadana, who lives with her parents and seven brothers and sisters in a two-room apartment in an old town house within a mile of Amy's White House home. Their father is an accountant at the Pakistani Embassy.

But one of Amy's classmates had a different impression.

"She's bratty, and she's spoiled," the child said. "We're not allowed to talk in class when the teacher is talking. But when Amy does, the teacher stops and listens.

"Whenever people give her attention, she doesn't want it. But if people don't give her attention, she does want it."

Some of Amy's classmates said many pupils crowded around her during recess on her first day at school, making it impossible for her to play. Teachers suggested the kids let Amy be one of the gang, and the crowding hasn't happened since, the pupils said.

"She seems just like the other kids," said Roland Wright, 9. "If we pester her, she won't be able to go here anymore. So the kids are nice to her and don't ask too many questions."

Some of the pupils said Amy has invited several classmates to play at the White House. Her closest pal so far seems to be the daughter of a cook at the Chilean Embassy, the pupils said.

Several also said they hoped there would be a class trip to the White House. "But the teacher told us not to ask to go, so we won't," one pupil said. The child asked to remain anonymous, saying if the teacher thought she was hinting for an invitation to the White House, "she'll hit my hand with a ruler."

Death Row Wedding Ruled Out By Judge

TALLAHASSEE, Fla. (AP) – The state prison director on Wednesday turned down the marriage request of a man and woman sentenced to die in the electric chair for the murders of a Florida state trooper and a Canadian constable.

The Death Row wedding would "serve no useful purpose," said Louie Wainwright, adding that the marriage of Jessie Tafero, 30, and Sonia Jacobs, 28, would "require an inappropriate expenditure of tax funds."

Wainwright issued a statement which said if the couple wanted to marry because of their 21-month-old illegitimate child, the same thing could be accomplished by adoption by another couple after the executions are carried out.

While Wainwright did not specify what expenditure of public funds he was concerned about, he did say that security also posed a problem.

"Security problems inherent in the transportation of either inmate to a wedding site would entail an unjustifiable risk of danger to the public," he said.

Wainwright said that if Miss Jacobs and Tafero had been sincere about their wish to marry, they could have done so during the 18 months which elapsed between the conception of the child and their arrest for the murders of the law enforcement officers.

The two inmates are housed in separate prisons about 55 miles apart.

Their daughter is being kept by Miss Jacob's mother in California.

Tafero and Miss Jacobs are appealing their death sentences, but Tafero said that regardless of the outcome they wanted the marriage for the sake of the child.

The two have not seen each other since Miss Jacobs' trial last July.

Tafero and Miss Jacobs were found guilty in the February 1976 murders of Florida Highway Patrolman Phillip Black and his friend, visiting Canadian Constable Donald Irwin. The officers were shot to death near Delray Beach at an Interstate 95 rest stop.

OLD CARPETS LOOK NEW... WITH EXPERT STEAM CLEANING

SPECIALISTS IN CORRECTING PROBLEMS CAUSED BY SHAMPOOING & DO IT YOURSELFERS

FREE! • SANITIZING • DEODORIZING • OPTICAL BRIGHTENER • SPOT & STAIN REMOVAL

FOR LIMITED TIME 1 WK. ONLY 6¢ SQ. FT. STEPS $1 EA.

SATISFACTION GUARANTEED

Call for FREE TELEPHONE ESTIMATE

714-835-4327

AVERAGE 2 ROOMS AND HALL $16.50

MODERN STEAM CARPET & UPHOLSTERY CLEANERS CO.

SERVING ORANGE & L.A. COUNTIES

FEBRUARY SPECIALS

We know that eating out can be expensive. But we also know that if we give you good meals at special prices, you'll give us your business. That's why our February specials include something for breakfast, lunch or dinner.

Steak & Eggs $2.29

Delicious Top Sirloin Steak prepared to your taste, two fresh eggs, hash brown potatoes, toast, jelly and butter. Served from 11 p.m. to 11 a.m. daily.

½lb. Hamburger & fries $1.59

A half pound of fresh ground beef (pre-cooked weight) on grilled sourdough bread with hot french fries, lettuce, and tomato slices. We call it the San Franciscan. Served 24 hours a day.

SPIRES

Summit Talks Expansion Set, Mondale Says

WASHINGTON (AP) – Vice President Walter F. Mondale, tired but ebullient after a trip to Europe and Japan, said Wednesday he expects the planned international summit conference to be expanded beyond economic issues to "matters of political and security significance."

At a news conference after reporting to President Carter, the 49-year-old vice president said he considered his talks in Brussels, Bonn, London, Rome, Paris and Tokyo trouble-free and completely successful.

Mondale also said he had made considerable headway in persuading West Germany and Japan to expand their economies. He described the two prosperous allies and the United States as "the three great engines" of the world economy.

Carter would attend the summit, along with other allied leaders, probably in London in early summer. Other nations expected to attend include Canada, West Germany, Japan, France, Britain and Italy.

Mondale said that among matters likely to be considered are energy, nuclear proliferation, "dialogue" between advanced and developing nations and "a whole range of other concerns not strictly economic."

Understandably, Mondale said, there are some differences about the kind of economic programs each of these countries should pursue. In West Germany, particularly, there is concern about over-expansion partly out of memories of the destructive inflation of the 1920s that contributed to Nazi successes.

Mondale, who traveled more than 22,000 miles on his first diplomatic mission for Carter, dealt easily with reporters' questions, although he seemed fatigued. He briefed Carter for about 90 minutes.

Army Secretary Choice Named

WASHINGTON (AP) – Clifford L. Alexander Jr., a national security adviser to former President Lyndon Johnson will be nominated to be secretary of the Army, the White House announced Wednesday.

Alexander, 43, served on Johnson's national Security Council from 1963 to 1964, then became deputy special counsel to the president.

After leaving the White House in 1967, he became chairman of the Equal Employment Opportunity Commission and a partner in the law firm of Arnold and Porter.

At the same time, he was a news commentator for WMAL-TV in Washington and taught law at Howard University. He is presently a partner in a law firm.

4 DAY SALE

MAY CO HOME FURNISHINGS

outlet store

A WAREHOUSE OF SAVINGS

A permanent warehouse of savings: top quality furniture, floor coverings, domestics, major appliances and home entertainment—decorator samples, odd lots, special purchases, too limited to have in 23 stores. Come see! Come save! All items subject to prior sale.

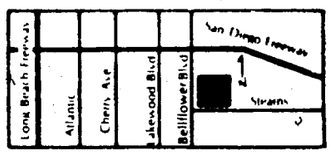

Bellflower Blvd. at Stearns Ave., Los Altos Shopping Center, Long Beach

Assorted table lamps

We show just a few from our collection. Includes table and floor models. Many one-of-a-kinds.

9.99–69.99 each

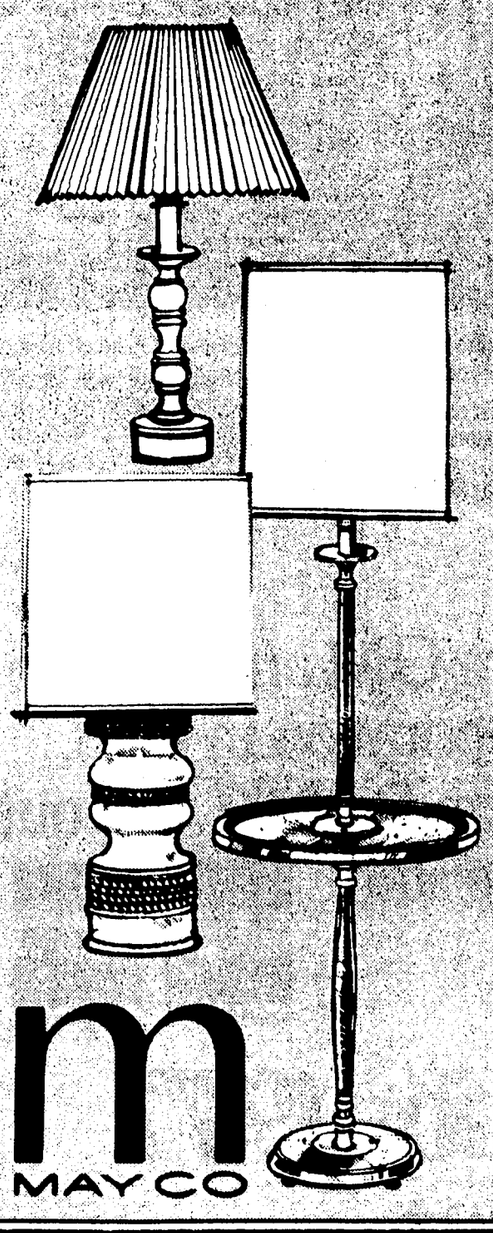

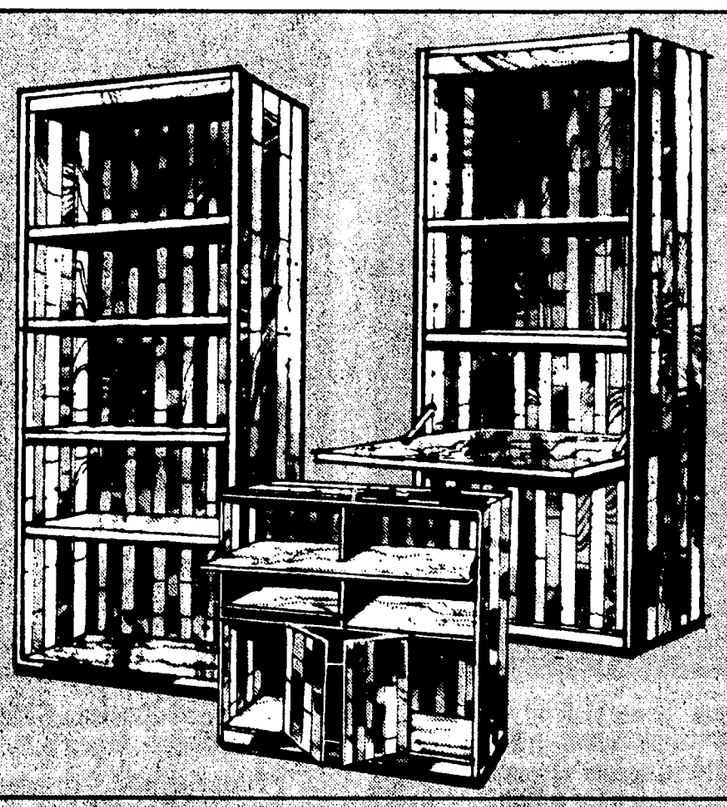

Your choice of wall units

Selection includes bookcases, desk units, door bookcases and more. All pieces new. Handsome dark walnut finishes.

$59 were $109-$159

Save $100: Whirlpool 19 cu. ft. refrigerator

Deluxe side-by side refrigerator is totally frost free. Large capacity.

449.95 was 549.95

Save $30 Teknika 13" diagonal color TV

A May Co exclusive! Top maker portable features all solid state circuitry in handsome cabinet

269.95 was 299.95

Assorted sofa sleepers for an instant guest room

Great looking sofa sleepers in full and queen sizes. Your choice of upholstery in the styles you like the best. Quantities limited.

$199-$249 were $299-$399

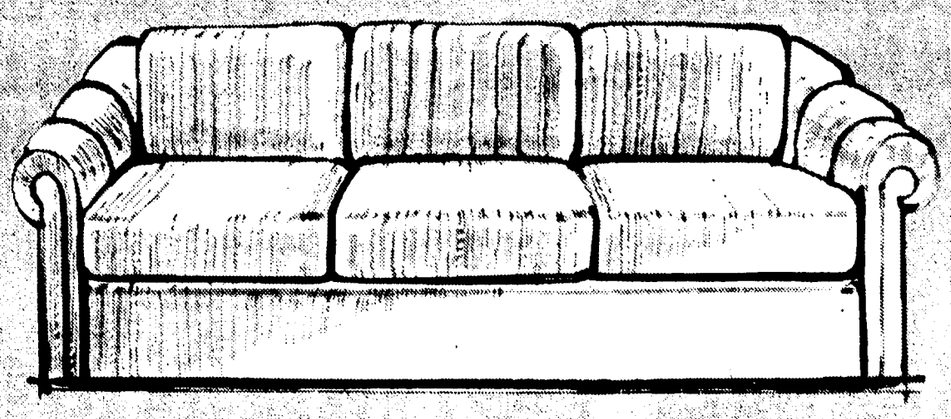

Save $40: electrophonic AM/FM stereo phono

AM/FM stereo phono with full range Duocone speakers and 8-track play back.

119.99 was 159.99

m MAYCO

Shop Monday, Thursday and Friday noon to 9 p.m., Saturday 10 a.m. to 6 p.m. Sunday noon to 5 p.m. We are closed Tuesday and Wednesday.

HOME FURNISHINGS OUTLET STORE, BELLFLOWER AT STEARNS, LOS ALTOS SHOPPING CENTER, LONG BEACH

Why drive a car when you can drive a star?

The car: Chevrolet Impala Wagon.
The star: Dodge Aspen Wagon.

- ★ **Price:** The Aspen Wagon is priced several hundred dollars less than Impala.*
- ★ **Re-sale value:** Aspen has a higher re-sale value.**
- ★ **Roominess:** The compact Aspen has almost the same total passenger room as the standard-size 6-passenger Impala wagon.†
- ★ **Comfort:** Aspen has more front and rear hiproom and front legroom.
- ★ **Cargo space:** Aspen has 83% of the cargo space of the larger Impala.

The car: Ford Thunderbird.
The star: Chrysler Cordoba—the most successful new personal luxury car in the last five years.

- ★ **Price:** About the same for this Cordoba S comparably equipped.*
- ★ **Size:** Cordoba has a longer wheelbase.
- ★ **Options:** Cordoba offers luxury options that Thunderbird doesn't—like the 60-40 reclining front seats for both driver and passenger, the T-bar roof, Aramid fiber-belted radial tires for lighter, smoother riding with the strength of steel radials.

The car: Nova Concours 4-door.
The star: Plymouth Volaré Premier 4-door.

- ★ **Price:** Volaré big-car quality is priced less than Nova.*
- ★ **Re-sale value:** Volaré has a higher re-sale value than Nova.**
- ★ **Roominess:** Volaré has more hiproom, legroom and headroom.
- ★ **Visibility:** Volaré has big-car visibility—275 square inches more glass area.
- ★ **Suspension:** Volaré has Chrysler's Isolated Transverse Front Suspension for a "big car" ride. Nova still has coil spring suspension

The car: Ford Granada Ghia 2-door.
The star: Dodge Aspen S.E. 2-door.

- ★ **Price:** Aspen S.E. with automatic transmission is over $300.00 less than a comparably equipped Granada Ghia.
- **Re-sale value:** Aspen has a higher re-sale
- ★ **Roominess:** Aspen has more interior room.
- ★ **Suspension:** Aspen has Chrysler Corporation's Isolated Transverse Front Suspension for a "big car" ride. Granada's suspension is nothing like it.

When you compare a car to a star, there's no comparison.

And stars like these are the reason why over 330,000 people switched from GM and Ford to Chrysler Corporation in 1976.

Join them for 1977. Get out of a car. Get into a star.

CHRYSLER Dodge Plymouth Dodge Trucks
PRODUCTS OF CHRYSLER CORPORATION

Chrysler Corporation for 1977. Now more than ever.

*Price comparisons based on 1977 Manufacturers Suggested Retail Prices for comparably equipped vehicles. California prices and equipment will differ.
**According to Automotive Market Report's national averages dated December 29, 1976 for one-year-old vehicles.
†Based on Roominess Index (front and rear leg, head, shoulder and hiproom).

THE TROUBLE SHOOTER

The Trouble Shooter cannot accept phone calls. Please communicate by mail to address below.

SISTER CITIES

Dear Trouble Shooter

In 1964, Orange adopted Orange, New South Wales, Australia, to be our sister city under the People to People program initiated by President Eisenhower. In 1973, Orange adopted another city, Queretaro, Mexico.

There have been many exchange programs with Queretaro and many city officials, students and local citizens have exchanged visits.

This year, in addition to our student exchange program in Mexico, we are planning to exchange three students with our sister city in Orange, New South Wales, Australia. We have received encouraging correspondence from their mayor indicating that he and the citizens of his city are also enthuasiastic about promoting understanding and good will between the two cities.

We would like anyone visiting our city from either of our two sister cities, or any local citizens who plan to visit either of the cities, to contact us so we can communicate more with our friends and strengthen our People to People program.

Will you ask these people to call 637-6818?

J.L.
Orange

You betcha! Happy to oblige.

WANT TO HELP?

Dear Trouble Shooter

The holiday season is over. Most of us shared these wonderful days with those we love, with relatives and close friends. For many, though, the holiday season was not spent with loved ones. Thousands of American veterans spent a lonely holiday season in a VA hospital, military hospital or convalescent home. They could not go home to celebrate because they were severely wounded while in the service of our country.

That's why I think it is my duty as second vice commander of the American Legion's 29th District and its hospital ways and means chairman to tell you about these disabled veterans. Each day they fight to forget their pain, their frustrations, their doubts and their fears for the future.

Consider a lonely, elderly WWI veteran who has suffered for many years, a WWII veteran completely paralyzed, a Korean veteran unable to talk or a Vietnam veteran without legs who must move himself around on a gurney for the remainder of his life! It's hard to keep their spirits up. I know. I've tried time and time again.

We hope your readers won't forget the thousands of veterans like these.It's so easy to help. They need and deserve the same conveniences we have: TV, radios, clothes, writing paper, pens, pencils, envelopes, combs, coin purses, cards, games, toilet articles, etc. Canteen books can be purchased as gifts and the veteran can use the canteen books to buy what he needs in the VA canteen.

We need continued support to be able to assist the disabled veteran. We do not receive any government assistance and have no investments or trust funds for financial support.

Will you please ask your readers to help by sending their tax-deductible donations today?

W.W.R
Fullerton

Checks should be mailed to: Hospital chairman, 29th District, The American Legion, P.O. Box 2185, Buena Park 90620.

TONGUE TWISTER

Dear Trouble Shooter

Radio newscasters use a feminine name as an exercise in exact pronunciation. I once knew what the name was, but for the life of me cannot recall it.

Can you tell me what it is?

R.R.F.
Fullerton

It's "Peggy Babcock." Try saying it several times rapidly. It's a real tongue twister.

NOSTALGIA MEET

Dear Trouble Shooter

There are many folks "out there" who probably have several general interest magazines (Life, Playboy, Mad, etc.) who don't know that some issues are now worth a tidy sum as collectibles.

So are comic books, radio and serial premiums, Beatle material and much more. As the nostalgia boom grows, so does the demand and value.

On Feb. 27, there will be a show at the Inn at the Park, 1855 S. Harbor., Anaheim, from 11 a.m. to 6 p.m. where folks can find out what some of their items are worth.

There's an admission charge of $1. There'll be a room showing old movies and a huge display of nostalgia items like Big Little Books, movie posters, radio premiums, original comic art, newspaper strips, baseball cards, etc.

M.S.
Santa Ana

Lots of collectors read the Ol' Trouble Shooter's column, podnah. most of 'em will be interested in your nostalgia "convention."

Those who need further details can give you a jingle at530-3583.

LOST CAMERA

Dear Trouble Shooter

My son, a photography student, accidentally left his 35 mm Minolta 202 camera in a brown leather bag (including an extra lens and filters) along with a tripod on a parking strip at 18th and Orange in Costa Mesa. He had car trouble and took the equipment out of the car for transfer to my car because I was going to pick him up. He then tried to start his car once again. It started and he forgot to put the equipment back in his car.

He's heartbroken at the loss. He saved a long time to buy this equipment. Without it, his young career is at a standstill because it will cost a lot to replace it.

I'm hoping one of your readers picked up this equipment and is waiting to hear who lost it.

O.R.A.
Newport Beach

The Trouble Shooter hopes so, too, podnah. He hopes the finder will get in touch with you pronto by calling 835-1100 and asking for "Andy." (After 5 p.m., the number to call is 675-5880.

DO YOU QUALIFY?

Dear Trouble Shooter

I am eager to locate as many gals and guys as possible living in Orange County who have owned, flown or worked on aircraft powered with the Curtiss OX5 engine. This is the engine popular with owners, mechanics, etc., prior to World War II.

Should any of them happen to read this in your column, I would appreciate a card or note from them.

W.B.
Tustin

The address, for gals and guys who qualify, is: Walt Bohrer, 15596 Williams St., Tustin 92680.

YOU HELPED!

Dear Trouble Shooter

As a result of your readers' generosity, 1976 was a terrific year at Services for the Blind, Inc. Many of them volunteered last year to work with our high risk babies. Others donated washing machines and dryers to help some of the financially less fortunate families we serve. A beautiful person named Lois volunteered to drive one of our blind autistic children home to Riverside every day!

Please thank all of your readers for the many blessings they've given us in 1976, and thank you for your continuing willingness to pass along the word to them.

J.J.
Santa Ana

Happy to pass along your "thank you," podnah. All credit, of course, goes to the warm-hearted folks who read the Ol' Trouble Shooter's column. All he does is tell 'em where their help is needed, and they take it from there.

Got a Problem? Write The Trouble Shooter, P.O. Box 11626, Santa Ana, Calif., 92711. PLEASE DO NOT TELEPHONE YOUR PROBLEM TO US. Due to the volume of mail, not all letters can be answered or acknowledged. Those published will be signed with initials only, but you must include your name, address and telephone number.

Lawyers Offer Speech Program

Attorneys in every field of law are available to speak to various county groups without charge, according to the Orange County Trial Lawyers Association speakers bureau.

Topics include medical and legal malpractice, personal injury, uninsured motorist, family law, probate, juvenile law, consumer laws, workers compensation, bankruptcy, and other topics.

Interested groups may contact Annabel Watkins at the association

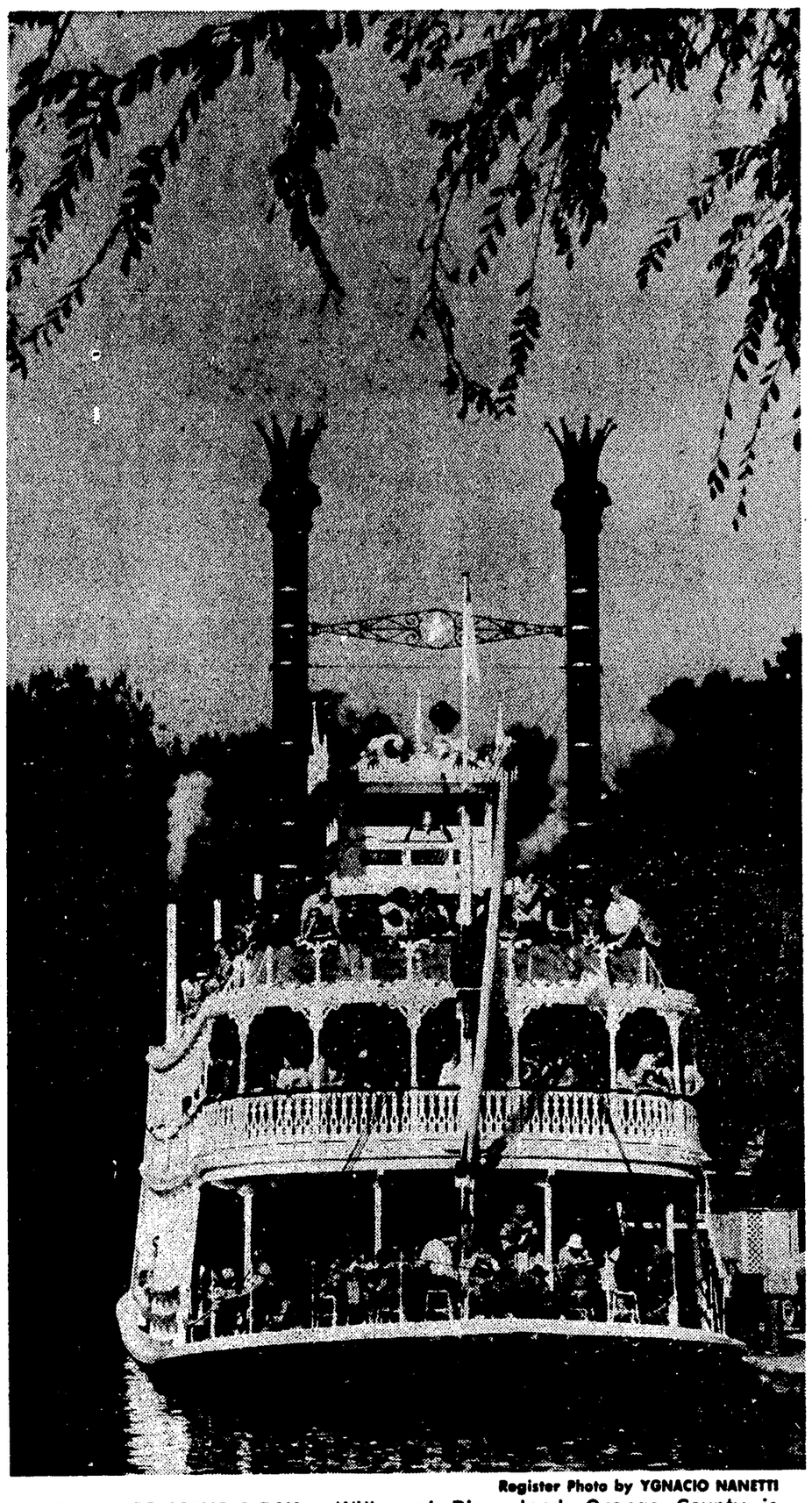

Register Photo by YGNACIO NANETTI

LAZY WAY TO SPEND A DAY – With Orange County basking in warm days reminiscent of the Mississippi at another time of year, the stern wheeler "Mark Twain" chugs leisurely around Tom Sawyer's Island at Disneyland. Orange County is about the only place these days where a river cruise is possible, what with most of the nation's major waterways locked in the icy grip of winter.

County Nixes Smog Report, OKs Tract

By SANDI MOSLEY
Register Staff Writer

SANTA ANA — Builder Richard B. Smith survived the first attempt by the county health department Wednesday to stop construction of homes because of smog.

County supervisors rejected the health department's report that smog from nearby freeways would be a health hazard to prospective buyers of Smith's Broadmoor Homes Inc. four-plexes.

Supervisors granted a use permit to build 26 four-plex units on 7.4 acres along Main Street near Tustin where the Santa Ana and Newport Freeways meet.

They had amended the county general plan last summer to allow high-density residential construction there.

Robert Stone, county environmental health director, said "an abundance of information" in health journals shows that people exposed to levels of air pollution from the freeways "can and have developed adverse health effects."

Supervisor Ralph Clark of Anaheim, pointing to a map showing heavy residential development around the Broadmoor parcel and two nearby schools, asked if the health of the people living there had been studied.

Stone said he had not done a local health survey. "I can't point to dead bodies or sick people," he added. "Illnesses from living in these areas may not show up for years."

Ed Daley, a Broadmoor spokesman, said county records show other developed areas of the county are exposed to higher smog levels, some of them not near freeways.

A 10-foot-high landscaped berm and block wall, planned to cut down noise at the site, also will catch lead and other pollution particulates before they reach the homes, he said.

The homes, which also must be soundproofed, will be equipped with air circulating systems. While health officials said no equipment in production now would "clean" pollutants out of the air, the Broadmoor spokesman said. the systems would keep the air comfortable in the homes so the windows wouldn't have to be open.

Pete Remmel, secretary of the Orange County Central Labor Council, warned supervisors the housing supply was so short in the county that people are buying in Chino and Corona and driving to the county to work.

"Approving this might keep driving times shorter and less pollution going into the air," said Supervisor Ralph Diedrich of Fullerton.

Supervisors Philip Anthony chastized the planning commission and the health department for their apparent new policy against building homes near freeways. He suggested the health department "devote itself to more general pollution problems."

The Register

The REGISTER Thurs., Feb. 3, 1977 B1

Farmer Plows Red Tape To Clear Way To Build

SANTA ANA – County supervisors dropped 33 acres of El Toro farmland from an agricultural preserve Wednesday, clearing the way for development that rancher Powell West first sought two years ago.

West will have to pay $155,500 in "deferred" taxes to get out of the preserve if supervisors had approved his request in late 1974, the payment would only have been $81,750.

The preserve has been caught in a tangle of red tape and disagreements since 1971. Attorney Cecil Wright told supervisors Wednesday they may be sued because West was "maltreated."

"There's been enough testimony that Mr. West certainly had some unusual treatment," replied Supervisor Ralph Diedrich. "But I'm sure it's happened to others, regretably."

West's problems began two years after he signed agreements with the county, promising to keep the land undeveloped for at least 10 years in exchange for reduced taxes.

Former assessor Andrew Hinshaw, since convicted of misusing county funds while he was assessor, decided the agreements on the West preserve and 2,300 other acres in the county were invalid and the land was no longer entitled to tax breaks.

Hinshaw's decision was based on amendments to the original agreements, necessitated by changes in state law. The property owners hadn't signed the amendment.

County attorneys maintained the preserves were legal, and the restrictions on development were kept in effect.

Supervisors approved West's original request to drop the preserve in 1975, but ordered him to dedicate land for a greenbelt along Aliso Creek and a road-right-of-way to connect Trabuco Road from Mission Viejo to El Toro Road.

Negotiations ended in a stalemate over the amount of greenbelt land claimed by county planners. Last year supervisors withdrew their approval.

Planning commissioners recommended approval now because the land dedications are included in pending development plans for the property.

Deane Development Co. is seeking tract approval for 109 homes and a church on he parcel.

IF LICENSE FOES WIN FIGHT

New San Onofre Reactors May Not Get To Operate

By STAN WULFF
Register Staff Writer

LOS ANGELES – Motorists on the San Diego Freeway passing the mammoth $2 billion construction site at San Onofre may get the impression that completion of the nuclear power generating project is assured.

But in Los Angeles attorneys were still fighting for it before the Atomic Safety and Licensing Board Tuesday.

If the board -- an offshoot of the Nuclear Regulatory Commission -- rules against the final issuance of an operating permit for the Southern California Edison Co. and the San Diego Gas & Electric Co. (who share the project on an 80-20 percentage many millions of dollars may be lost as new nuclear installation projects grind to a halt.

A group fighting the utility companies' nuclear project is confident that the two additional reactors under construction at San Onofre will never go into operation.

"It will be stopped," said Lyn Harris Hicks, a member of GUARD, a group which is part of the Consolidated Intervenors who are seeking to block the San Onofre project.

"The project can't meet the federal code requirements on population density," she said.

Whether the licensing board agrees will become apparent at a future date - not yet announced - when it decides the case based on evidence and arguments presented at several public hearings. This week's meeting was to be the last.

Specifically, the board heard attorneys for the utility companies argue that the number of people on the beach in front of the San Onofre nuclear complex would be "de minimis" - negligible - at any given time and that evacuation in case of an accident at the plant would be "easy."

The opposition did not agree.

Jim Geocaris, attorney of the Center for Law in the Public Interest, Santa Monica, said that nearby Orange County is becoming a high density population center which will add to the beach crowds at the San Onofre state park bench. Too many people will be close to the nuclear plant to be declared negligible, he said. Swimmers and surfers would not be able to hear loudspeakers and others may be unwilling to clear the tidal beach if ordered, added Geocaris.

Three years ago - after long public hearings - the board issued an interim permit for construction. Though work got underway, the intervenors appealed and the board was required to review the case and request further evidence regarding the number of beachgoers that could be exposed to hazardous radiation in case of a nuclear incident in which radioactive matter was released from the plant.

Testimony was given at a hearing in May of 1976 and final arguments were presented this week.

TO PAY $18,000

Builders Yield To OC Fee Order

SANTA ANA – Three developers who were told 10 days ago they couldn't sell their new homes until they paid for a new county road gave up Wednesday and paid.

One, Keith Blinkinsoph, already had sold his dozen Classic Homes and was ready to close escrow when county supervisors pushed through the special requirement.

Supervisors Wednesday accepted Blinkinsoph's $9,600 check as his share of the $18,100 quarter-mile-long reconstruction of Marda Road near Yorba Linda and promised to issue building releases to complete the sale of the homes.

"All things considered, it's a fair agreement, if they carry out their part of the bargain and put in the street immediately," Blinkinsoph said Wednesday when contacted at his office.

"I still think the principle is unfair, but it was an expedient settlement. The people (new owners) are moving in tomorrow. It was worth $9,600 to me."

Blinkinsoph had considered a lawsuit when he ran into the roadblock last month that would have held up the sale of the homes indefinitely.

Other projects, not as far along as his, will be granted building permits and final construction releases with payment of $850 by Richard Tonti and $7,650 by Larry Camache.

The housing projects are located in an unincorporated area at Yorba Linda's border, known as the Carlton tract. The land was subdivided in 1888 under different rules than now apply to tracts, then left vacant for more than three-quarters of a century.

Blinkinsoph said he had been assured by county planners that because the tract already was subdivided, he would not be required to put in curbs and gutters or rebuild narrow Marda Road.

Developers routinely put in streets and storm drainage at their expense as part of new subdivisions under current laws.

Supervisors put a hold on the Carlton tract developments last month, claiming the lack of storm drainage and better than what they called "substandard" streets constituted a public health and safety problem.

Planners insisted the developers should have put in a better street voluntarily as part of the amenities homeowners expect.

Blinkinsoph said he would have put in the street if he had been told early enough to add the cost to the price of the homes.

OCTD-Yellow Cab Dispute Taken To State Top Court

By RICH SEELEY and CHARLES ROBERTS
Register Staff Writers

The dispute between three Yellow Cab companies and the Orange County Transit District (OCTD) over the district's dial-a-ride program was taken to the state Supreme Court Wednesday.

The attorney for the cab companies filed a petition for a high court hearing in an effort to overturn a Dec. 28 appellate court decision in favor of OCTD.

Cab company attorney Barry Michaelson contends that the decision, which overturned a Superior Court ruling in favor of his clients, was in error.

At issue is whether the cabs should be classified as public transportation and be legally protected against competition from OCTD's dial-a-ride.

Deputy county counsel Ken Smart, representing OCTD, successfully argued before the appelate court that cabs are not "public transportation" as defined by law because they charge according to the distance of the ride and not according to the number of passengers.

This is a technicality, said Larry Slagle, manager of the Yellow Cab Co. of Northern Orange County. He said the legislature never intended that it be used to exclude cabs from the "public transportation" classification.

Michaelson argued that the appellate decision was in error because the three-judge panel did not review all transit district legislation in making it.

Smart must file an answer to the cab companies' petition by Feb. 11.

"Basically our argument will be that the appeals court decision is correct and should stand and there should be no hearing," he said.

The high court is to decide by Feb. 23 whether to hear the case or let the appeals court decision stand.

Michaelson acknowledged that the odds are slim that the court will agree to hear the cab company case.

"The Supreme Court grants very few hearings," he said. "It is very rare. If it's granted I'll be very pleased, but very surprised."

Both sides say that whichever way the decision goes, it is unlikely there will be any further appeals.

"They've won one and we've won so this is the rubber match," Slagle said.

At stake in the court fight is the future of community-oriented transportation.

After losing the initial test in Superior Court, OCTD replaced its dial-a-ride operation in Orange with an intra-city fixed route system because transit district officials said the cost of buying out the taxi companies in Orange would be prohibitive.

OCTD continued its dial-a-ride system in La Habra, and negotiated an expansion into Brea with Yellow Cab at a cost of $4,000.

But plans to expand dial-a-ride to cities throughout the county were tossed on the shelf.

Instead, last summer OCTD launched intra-city fixed route bus systems in Buena Park and Westminister and entered into a contract with Yellow Cab to have it operate a dial-a-ride in Fullerton beginning Monday.

After the appellate court ruling Dec. 28, OCTD directors ordered a study to see if it was worthwhile to switch back to dial-a-ride in existing and fuure community transportation operations.

That study has not been completed but OCTD planners have said the findings may indicate that cooperative agreements with existing transit systems, such as the Fullerton pact, may be the best bargain.

Councilman Doubles As 'Flagpole'

ORANGE – Councilman Don Smith is a giant of a man and after this week's council meeting he may be known as "Flagpole Smith."

The agenda called for a joint session of the council and planning commission, a situation that required a move to a room that had better seating arrangements for the participants, but no American flag--almost.

Smith came to the rescue and made it possible to open the meeting with the Pledge of Allegiance.

He drew himself to his full 6 feet-6 inches of height and stood tall in a corner while those in attendance saluted his bicentennial flag lapel pin.

Plan Approved

CYPRESS – Council men have approved city participation in the Orange County Housing Authority to provide low-income familiy housing.

About 380 households in the city would be eligible for assistance payments, according to Brian N. Hawley, planning director.

Meeting Set On Consultant

FULLERTON — College trustees here delayed until Tuesday's board meeting the selection of a consultant to screen candidates for three top administrative jobs in the North Orange County Community College District.

Resignations have been submitted recently by Chancellor Charles Wilson, Vice Chancellor Walter Pray and Fullerton College president John Casey

Both Pray and Wilson have announced retirement plans while Casey has accepted the top administrative job in the three-college Seattle Community College district.

The impending resignations prompted the board decision to also seek another consultant to study possible changes.

(Register Photo)

FELLOWS OF GOODWILL — Gaylord M. Hicks of Goodwill Industries of Orange County, left, shares some goodwill with Henry Helms of Boston's Goodwill Industries at the county organization's annual community dinner Tuesday night at Knott's Berry Farm. Helms, son of the founder of Goodwill, was the guest of honor and main speaker at the dinner, which celebrated the national organization's 75th anniversary. Awards were presented to the Western High School choir of Anaheim and to Cayetano Lopez, also of Anaheim, who has been named Goodwill's worker of the year in Orange County.

THE CREMATION CHOICE ?

Call... Saddleback Chapel for low cost, pre-arranged cremation plan. Complete forms on request

Call... Saddleback Chapel for information about your **Preferred** final arrangements

For your added convenience, Saddleback Chapel now offers at your home, complete arrangements, making it unnecessary to go to the mortuary.

Friends — a few minutes away
SADDLEBACK CHAPEL
FUNERAL DIRECTORS
714 544-1450

OPEN DAILY — MON. thru FRI. 10 A.M. to 9 P.M. • SAT. 10 to 6 • SUN. 12 to 6

ORTHO MATTRESS

for 4 days only!
offer ends Sunday nite

OUR FAMOUS
Ortho-Pak
with Purchase of King or Queen Size Ortho Slumber Mattress Set

Ortho-Pak includes: BLANKET • 2 PILLOWS • 4 PILLOW CASES • 4 SHEETS, 2 FITTED & 2 FLAT

What a fabulous value! You get everything you need to completely furnish your bedding ensemble. Buy an Ortho Slumber king or queen and the Ortho-Pak is all yours too. Hurry! Time is limited. You can't afford to miss this value!

King Size includes all 14 pieces

KING SIZE
ALL FOR $298

ORTHO SLUMBER
All the luxurious spaciousness of a king.. plus a complete bedding ensemble... all for such a budget-minded price! Now's the time to buy! Treat yourself to the comfort of this king. Set includes mattress and 2 foundations in factory-select fabrics only.

QUEEN SIZE
ALL 13 PIECES
$258

BONUS
HEADBOARD
with purchase of every Ortho Crown Twin or Full Size mattress set

We give you this headboard with every Ortho Crown twin or full mattress set you buy! Take advantage of this bonus now! You get mattress and foundation plus a matching size headboard. Mattress available in factory-select fabrics only.

TWIN SIZE $78

FULL SIZE $98 INCLUDES HEADBOARD, MATTRESS & FOUNDATION

"We Won't Sleep Well Until You do"

FREE DELIVERY
from our Factory Warehouse

OPEN DAILY 10-9
SAT. 10-6 • SUN. 12-6

Ortho Products are manufactured by Ortho and sold only through Ortho Factory Showrooms.

ORTHO MATTRESS

©Copyright 1977 Ortho Mattress Co. Inc.

THE NATION'S LARGEST CHAIN OF MATTRESS SHOWROOMS

ANAHEIM	SANTA ANA	LAKEWOOD	HUNTINGTON BEACH	LA HABRA-WHITTIER
1811 West Lincoln Ave. Between Euclid & Brookhurst	2570 South Bristol St. A mile North of South Coast Plaza	4433 Candlewood Ave. Across from Lakewood Center	7362 Edinger St. W. of Huntington Shopping Center, San Diego Fwy., Beach Offramp	16239 Whittier Blvd.
776-2590	556-7487	(213) 634-2631	842-7472	(213) 691-2206

OPEN DAILY 10-9 • SAT. 10-6 • SUN. 12-6 • FREE DELIVERY • CREDIT TERMS AVAILABLE • BANKAMERICARD • MASTER CHARGE

jewels by joseph

PRE INVENTORY
LOOSE DIAMOND SALE!
BUY NOW AND SAVE 20-30%

THURSDAY - FRIDAY - SATURDAY
(FEB. 3-4-5 ONLY)

BY REDUCING OUR STOCK PRIOR TO THE PERSONAL PROPERTY TAX DATE WE CAN SAVE MONEY. HELP US SAVE, AND WE WILL SAVE YOU 20 TO 30% ON ALL LOOSE DIAMONDS

THE DAZZLING ROUND

#1984-51—0.98 carat— $1,665.00
1953-107—0.99 Carat— $2,200.00
1922-68—1.00 Carat— $2,650.00
1986-4—1.03 carat— $1,650.00
1897-24—1.04 carat— $1,300.00
1902-48—1.08 carat— $1,500.00
1940-9—1.13 carat $1,325.00
1940-9—1.25 carat— $1,435.00
30-847-A—1.27 carat— $1,110.00
1980-28—1.11 carat— $2,700.00
1855-9—1.35 carat— $2,500.00
1991-101—1.59 carat— $2,700.00
1898-204—1.69 carat— $2,600.00
1858-116—1.99 carat— $5,400.00
415-4—2.27 carat— $6,700.00
1871-155—2.36 carat— $2,600.00
1922-31—2.43 carat— $5,900.00
415.33—3.62 carat— $14,400.00
1898-39—4.22 carat— $10,125.00

An exceptional display of the favorite round diamond mounted for your pleasure.

THE ELEGANT OVAL

#1902-52—2.27 carat— $2,775.00
1898-102—1.96 carat— $6,650.00
1898-156—1.51 Carat— $2,400.00
1962-2—1.08 carat— $2,750.00
1961-197—0.99 carat— $1,435.00
1653-154—1.18 carat— $3,425.00
1947-89—1.25 carat— $2,875.00
1950-87—0.73 carat— $1,800.00
1888-16—0.75 carat— $1,200.00
1980-76—0.69 carat— $725.00
1964-33—0.49 carat— $390.00
1962-17—0.35 carat— $300.00
1950-96—0.26 carat— $225.00

Many other fine oval shape diamonds mounted in exquisite engagement rings are on display.

THE FASCINATING HEART

#1949-9—1.24 carat— $1,735.00
1947-31—1.11 carat— $1,610.00
1967-105—1.25 carat— $3,200.00
1947-148—1.04 carat— $2,200.00
1921-10—1.08 carat— $1,835.00
1947-28—0.99 carat— $2,075.00
1793-105—0.89 carat— $1,220.00
1947-178—1.13 carat— $1,190.00

Modernize your diamond ring using one of our unique and distinctive mountings. jewels by joseph will remount your diamond into any one of our hundreds of mountings. We have our own jewelry manufacturing shop in our store. Your precious jewels never leave us.

THE RADIANT PEAR

#1897-5—1.68 carat — $4,875.00
1980-11—1.51 carat — $3,850.00
1923-1—2.28 carat — $6,840.00
1898-2—2.69 carat — $5,300.00
1851-48—1.88 carat — $3,100.00
1828-33—1.75 carat — $2,050.00
1921-3—1.34 carat — $2,610.00
40-303—0.75 carat — $900.00
40-288—0.60 carat — $800.00
1961-3—0.86 carat — $1,590.00
1986-10—0.96 carat — $1,535.00
1962-6—1.32 carat — $2,100.00

Many other fine Pear shape diamonds mounted in unique engagement rings are on display.

THE EXQUISITE EMERALD CUT

#1608—1.99 carat— $10,000.00
1898-24—1.94 carat— $9,000.00
1924-31—1.40 Carat— $3,350.00
1950-54—1.16 carat— $2,900.00
1947-151—1.01 carat— $2,125.00
1921-98—1.00 carat— $2,250.00
1986-25—0.87 carat— $650.00
30-931-A—0.88 carat— $1,500.00
30-931-A—0.72 carat— $1,225.00
1985-23—0.64 carat— $830.00
1972-13—0.55 carat— $750.00
1961-101—0.47 carat— $390.00

THE MAGNIFICENT MARQUISE

#1522-20—1.21 carat— $1,635.00
1898-21—1.04 carat— $1,665.00
1817-101-1—0.95 carat— $3,300.00
1038—0.70 carat— $675.00
1190—1.11 carat— $2,800.00
M-51—1.00 carat— $2,400.00
1925-65—0.69 carat— $1,000.00

Every diamond purchased from **jewels by joseph** is accompanied by a written appraisal with a precise description and quality analysis at no extra charge.

jewels by joseph OFFERS MORE
- Scientific Gemological Appraisals by Graduate Gemologist.
- Superior Craftsmanship by our master jewelers and diamond setters.

jewels by joseph OFFERS GEMPRINT...a revolutionary gem fingerprinting system, using the science of laser-optics to provide irrefutable proof of your gem's identity in case of loss or theft.

GEMPRINT PROVIDES:
- Irrefutable Proof of your gem's identity!
- Positive Certification of ownership in case of loss or theft!
- A Central Registry where your Gemprint Certificate is kept on permanent file to identify a lost or stolen gem.

Master Charge
American Express
BankAmericard
Personalized Terms

jewels by joseph

OPEN DAILY 10-9
SATURDAY 10-6
CLOSED SUNDAY

SOUTH COAST PLAZA
Bristol at San Diego Freeway
COSTA MESA

Phone 540-9066

*ALL DIAMONDS SUBJECT TO PRIOR SALE

Proposal To Reassess OC Parks Plan Advances

By TIM SKROVE
Register Staff Writer

SANTA ANA — With the county's long-range parks and recreation plans calling for twice the facilities that future tax funds can buy, planning commissioners Wednesday took a first step toward reassessing Orange County's recreational needs.

The commission, with commissioner Floyd Farano absent, unanimously endorsed an outline for a $200,000 study of recreational facilities, social trends affecting future requirements and current local, state and federal policies on recreation.

The study, as outlined by environmental management agency director H.G. Osborne to the commission Wednesday, also calls for a survey of county residents about how far they are willing to travel and how much they are willing to pay to use recreation facilities.

Osborne said the study outline is expected to be presented to county supervisors for approval Feb. 15.

Larry Leaman, manager of the Orange County Harbors, Beaches and Parks District, said a "horseback estimate" indicates currentcounty parks plans call for $360 million in additional land purchases by 1995. Only $180 million in beaches and parks tax revenues will be available, during that time, he said.

"There is a serious question, within existing financial constraints, that the existing plans can be implemented," he said.

Leaman said the study hopefully will give some indication of what the recreational needs in Orange County really are and where money can be spent to obtain the most benefit.

Leaman said the proposal endorsed by planning commissioners Wednesday is an outline of what study work is to be done.

After approval by county supervisors, consulting firms will submit proposals on their qualifications to perform the work and how that work will be completed.

The ultimate goal of the study will be amending the master plan for county parks, first adopted in 1963 and amended five times since then.

Since the plan first was adopted, 15 sites have been acquired and 13 have been fully or partially developed.

A number of proposed sites now are of "questionable suitability" because of urban development and greatly increased land values, Osborne said in the work outline.

Other sites now not included in the master plan possibly should be included because of changed conditions since the plan was adopted.

A combination of tax grants and the district's existing 20 cents per $100 assessed valuation tax rate — the maximum that the district can levy — have been used to purchase, develop and operate the existing county parks program, according to the work outline.

Possible solutions to the district's money constraints may come with bond issues, increased user fees and hiking the district's tax ceiling, Leaman said.

Leaman said additional tax grants could not make up the difference between the cost of proposed projects and money that will be generated by the district's tax rate.

The work outline lists criteria that firms applying for the study must meet and the tasks they must perform. Included are identification of one or more park sites in west Orange County and an estimate of the taxing ability of the county harbors, beaches and parks district to finance maintenance and operation of existing and future facilities.

Anaheim To 'Sample Opinions' On Plan For Community Center

By GEORGE CUNNINGHAM
Register Staff Writer

ANAHEIM — The city will be in effects, sampling public opinion in the area of Brookhurst Park Monday night in search of a neighborhood that wants a $750,000 federally funded community center.

Though the city has already won a federal grant to build the center in Modjeska Park, residents in that area have banded together to fight the structure, claiming they like the park just the way it is.

Construction of the center on the park corner of Nutwood Street and Woodward Road is still officially "on." City hall workers, however, privately admit that the residents — organized as the "Keep Modjeska Park Green Committe" — will probably be able to block its construction.

On Monday night, city staff members will meet with Brookhurst Park area residents to see if they have any objections to the comnunity center being built in their neighborhood.

The meeting open to the public, is scheduled for 7:30 p.m. in the Brookhurst Junior High School cafeteria, 601 N. Brookhurst St.

Brookhurst Park totaling 27 acres compared with Modjeska's 23.5, is located at Brookhurst Street and Crescent Avenue.

The staff plans to take the results of Monday's meeting into a second public hearing on the community center scheduled for 7:30 p.m. Tuesday night in the Chartres Recreational Center, 222 E. Chartres Ave.

At a hearing earlier this month, the city council denied requests to block construction of the community center in Modjeska Park.

The matter is further complicated by the fact that the city is on a tight timetable for the project and must break ground by March 15 in order to retain the grant.

Why Settle for Ordinary Draperies?
Add Colorful Excitement to Your Room Decor With New
"WINDOW FASHIONS"
From Upright's Exciting World of Decorating Ideas and Designs
26th ANNUAL MIDWINTER SALE!
Let us suggest the proper window treatments to complement your home decor and show you our new collection of Contemporary and Traditional fabrics . . . all sale priced . . .

Take Advantage of These Outstanding Values
ENTIRE STOCK OF FABULOUS DRAPERY FABRICS REDUCED FOR THIS SALE
SAVE UP TO 40% on custom Window Treatments
Choose your draperies in the comfort of your own home. Let us help you select from thousands of yards of exquisite hy-styled decorator fabrics, such as imported damasks, multi-colored boucles, self-lined satins, shimmering sheers, and award-winning prints. All sale-priced.
delivery in 7 days
Possible because all our sale fabrics are in stock, and we operate our own custom-workshop giving you faster, more efficient service. Reply on Upright for fashionable styling, expert workmanship, the finest hardware and installation.

Carpeting at the Lowest Prices of the Year
SAVE 20% ON MINI BLINDS and WOVEN WOODS
100% NYLON SHAG PILE
Very STURDY carpeting in come-alive colors. Long wearing, easy-to-clean. Now reduced from $8.95 to . . . $6.95 SQ. YD.
DENSE SOFT PLUSH CARPET
Decorator quality, luxurious deep pile will resist crushing yet remain soft to the touch. Normally seen at $10.95. Now only . . . $7.95 SQ. YD.

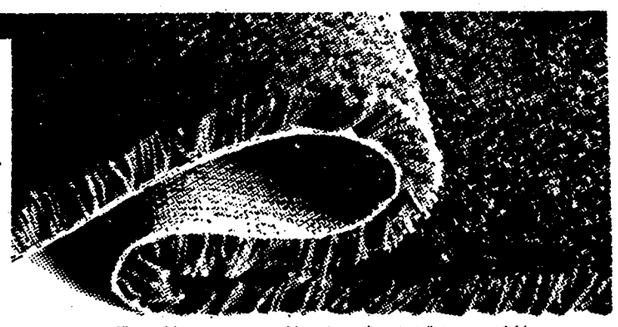

Our expert installation department features 50-oz. waffle padding or sponge rubber. Immediate installation available.
CALL FOR FREE ESTIMATE
& shop at home service
FROM ORANGE COUNTY CALL 547-3772
OR CALL THE UPRIGHT STUDIO NEAREST YOUR AREA
Our professionally trained decorator will come to your home or office with the most complete selection of drapery and carpet samples. No obligation, of course.
Convenient Terms • BankAmericard • Master Charge

SERVING YOU SINCE 1951
upright DRAPERY & CARPET STUDIOS INC
Main Showroom—1522 Westwood Blvd. LA

LOS ANGELES 879-5087 | VAN NUYS 788-3733 | DOWNEY 693-8217 | ANAHEIM 547-3772 | NORWALK 693-8217
TORRANCE 370-7407 | SANTA ANA 547-3772 | COVINA 445-0349 | ALHAMBRA 445-0349 | SAN GABRIEL 445-0349
WHITTIER 693-8217 | INGLEWOOD 295-4203 | BURBANK 244-5890 | LONG BEACH 433-0758 | GLENDALE 244-5890
NEWPORT BEACH 547-3772 | ARCADIA 445-0349 | NORTHRIDGE 788-3733 | PASADENA 445-0349 | SANTA MONICA 475-5745
BEVERLY HILLS 475-5743 | GARDENA 772-2604 | SAN PEDRO 370-7407

SEMI-ANNUAL
CLEARANCE
SALE
FALL AND WINTER CLOTHING FOR WOMEN AND MEN ONE HALF TO NINETY PER CENT OFF
ENTIRE STORE
LAST 3 DAYS
Kippys
JUST AT OUR
SOUTH COAST PLAZA STORE
546-1733

Light up your life . . .
SALE ENDS FEB. 9th.
1000's of Lamps, Chandeliers and accessory items in every store.
BANKAMERICARD
master charge
EVER-READY LIGHTING CENTERS

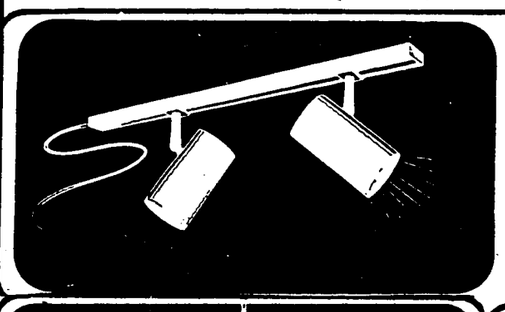

LIGHTOLIER TRACK LIGHTING
Reg. $71.95
NOW $34.95
The extraordinary flexibility of a total track lighting system. A four foot track with cord set and 2 lite-spots.

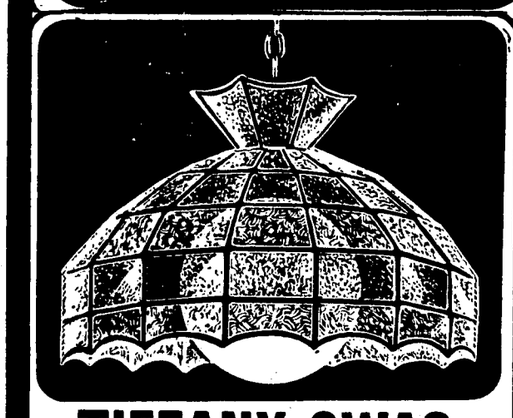

TIFFANY SWAG
Hand crafted multi colored glass panels highlight this large 20" diameter Tiffany Shade. Ready to hang. Complete as a swag.
reg. $99.95
NOW $49.95

CANE COMBINATION
Decorator cane to blend into every room in your home. Your choice of swag or table lamp in walnut, yellow, white and natural. 18" shade.
Reg. $35.88
Your Choice $24.95

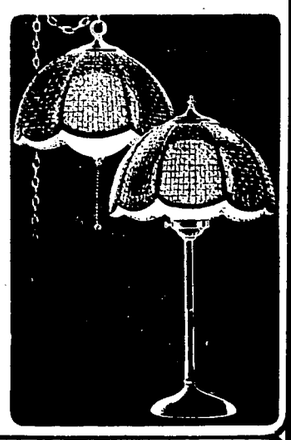

RAIN LAMP SWAG
Glittering cascade of beaded rain drops, adds light and motion to brighten up your life.
REG. $89.95
NOW $49.95

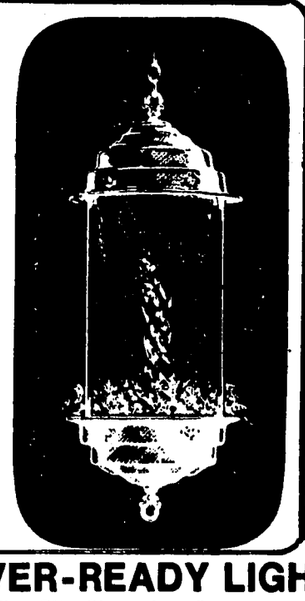

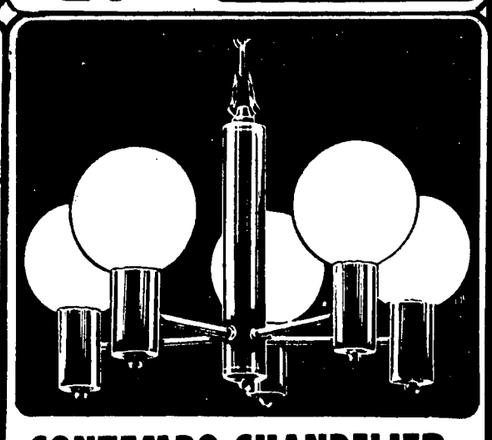

CONTEMPO CHANDELIER
Smart simple—with a flair for informal elegance. Complete with globe light. Available in silver, gold and white.
Reg. 69.95
NOW $28.95

EVER-READY LIGHTING CENTERS
ORANGE: The City Shopping Center
25 City Plaza South
(714) 634-0850
10 to 9 Tue. Mon. thru Fri.
10 to 6 Sat.
12 to 5 Sun.
West COVINA: 551 No. Azusa Ave.
(213) 339-6218
9 to 6 Daily
9-9 Fri.
12-5 Sun.
BANKAMERICARD

Read 'Beauty Today' Every Sunday

BUY DIRECT AND SAVE

FORGET THE MIDDLE-MAN

MADE IN OUR OWN FACTORY!

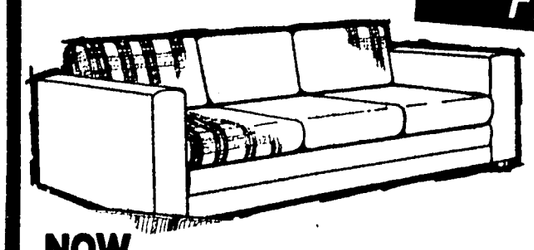

$199.99

THURS. FRI. SAT. ONLY

COMPLETE WITH SEPARATE INNERSPRING MATTRESS

NOW

A Queen Size Sofa Bed in Glove Soft Leather / Like Vinyl And Herculon You Can Afford

- Cushions by MARFLEX;
- Quality Inner Spring Mattress (NOT FOAM);
- Hardwood Frame Board DOUBLE DOWELED and GLUED. Air Compressed with Clamp Machine. Corners Blocked for Additional Strength;
- Steel Spring Sleeper Unit GUARANTEED for as Long as YOU Own the Sofa Bed;
- Four (4) Plate Ball Shepherd Casters (NOT TWO SPINDLE CASTERS);
- Custom Made Matching Arm Caps with Each Sofa Bed;
- T.V. Headrest;
- All Sofa Beds have Self Deck.

We make sofa beds in all these sizes:
• TWIN • FULL • QUEEN • SUPER • QUEEN • KING • 2-SINGLES

marflex

Maxwell-Moore
Sofa Bed Manufacturing Co.

NOW TWO LOCATIONS TO SERVE YOU

ANAHEIM—FACTORY SHOWROOM
1711 S. STATE COLLEGE BLVD.
1 BLK. N. OF KATELLA
DAILY 'til 6 PM
SUNDAYS 12 to 5

COSTA MESA—FACTORY SHOWROOM
3165 N. HARBOR BLVD.
½ BLK. SO. OF SAN DIEGO FRWY.
DAILY 'til 6 PM, SUNDAY 12 to 5
MON. & FRI. 'TIL 8:30 pm

County Postpones Ruling On Union

SANTA ANA — County supervisors couldn't decide Wednesday if the 483 people who hand out welfare checks should form a union to negotiate for pay raises.

At issue is whether they constitute the largest group of county employes with similar working conditions.

County personnel officials say, no. The American Federation of State, County and Municipal Employes local 373 says, yes.

Supervisors Ralph Diedrich and Thomas Riley sided with personnel officer Bert Scott and opposed the union.

The three other supervisors, perplexed by the differing viewpoints after listening to arguments for two days, asked union officials to see if they can reach a compromise with Scott in the next two weeks.

Los Angeles County is one of the few in the state to allow welfare eligibility workers to form a separate union, Scott said. "And I don't think we want to use Los Angeles as an example."

Allowing the eligibility worker to form a union would be a precedent for other small groups of county employes to organize, meaning a possible 300 bargaining units for the county to deal with in negotiations, he said.

Richard Sharp, one of the eligibility workers, said employes sought out the union because of dissatisfaction with representation they got from the 7,000-member Orange County Employes Association.

They would have included eligibility clerks and social workers in their petition.

Representatives of the Orange County Central Labor Council Tuesday asked for a 30-day delay to work out a compromise, but Scott said this year's negotiations began Tuesday and a delay of that length would mean negotiating salaries and the composition of the union at the same time.

INCOME TAX $15.00 WITH THIS AD
FEDERAL AND STATE ITEMIZED
Loomis Tax Service
Call for Appt. 533-2261
EL RANCHO PLAZA
421 NO. BROOKHURST
SUITE 234 (No. of Lincoln)

lou miller's levi's 'n more

FEBRUARY SALE

STARTS FRIDAY

these low prices start 9:30 a.m. friday, february 4 and good thru 6 p.m. sunday, february 6. please shop early, some quantities may be limited

se habla espanol

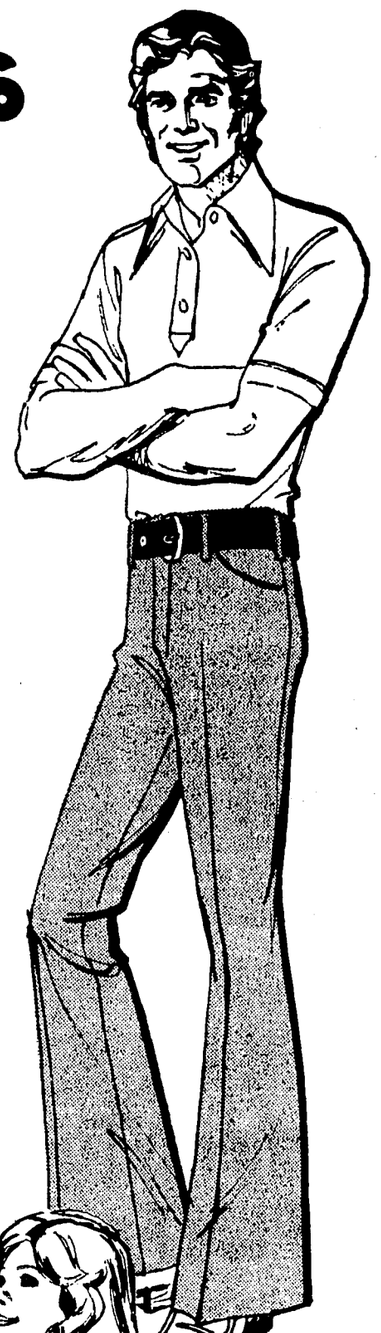

SAVE 50% men's slacks
- large assortment of polyester knits and texturized polyester
- assorted colors in sizes to fit most men

5.94 to 10.94 regular to 22.00

BIG 5 SPORTING GOODS

PRICE-QUAKE

AD prices in effect thru following Wednesday

Advertised items subject to available stock on hand.

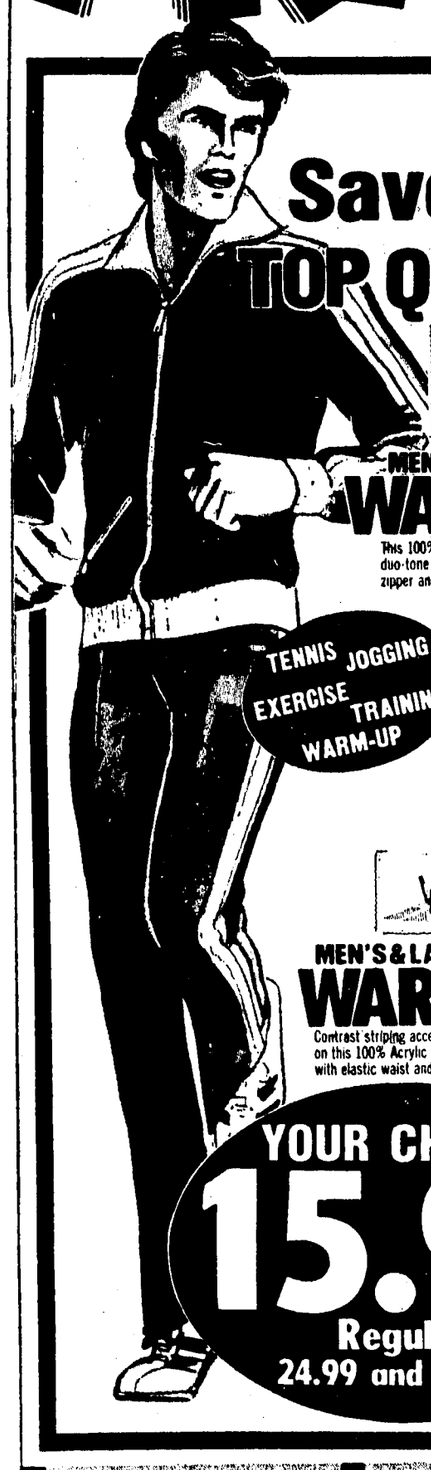

Save 14.00 TOP QUALITY

MEN'S & LADIES' POLYESTER WARM-UPS

This 100% polyester men's and ladies' suit features duo-tone striping on jacket and pants. YKK jacket zipper and elastic waist pants with sewn-in creases.

TENNIS JOGGING EXERCISE TRAINING WARM-UP

PLUS... Save 9.00

MEN'S & LADIES' ACRYLIC WARM-UPS

Contrast striping accents jacket waist and shoulders on this 100% Acrylic men's and ladies' model. Pants with elastic waist and sewn-in leg creases.

YOUR CHOICE 15.99 Regular 24.99 and 29.99

PRICES SLASHED EVEN LOWER TO 33⅓% OFF THE TAGGED PRICE ON THE MOST FAMOUS NAMES IN SKIWEAR

TAKE YOUR OWN 33⅓% OFF THE TAGGED PRICE ON POLYESTER AND DOWN FILL PARKAS, WARM-UP PANTS, BIB OVERALLS, WARM, COLORFUL SWEATERS. WE HAVE A SUPER SELECTION IN MEN'S, WOMEN'S AND CHILDREN'S SIZES.

THIS SALE DOES NOT INCLUDE DUOFOLD UNDERWEAR, ASPEN WINDSHIRTS, ALL HEADWEAR AND GLOVES.

AND

TAKE YOUR OWN 50% OFF SKITIQUE SKIWEAR

EVERY PARKA, BIB, WARM-UP, SWEATER, AND WINDSHIRT IN STOCK.

SALE DOES NOT INCLUDE GLOVES, SOCKS & TURTLENECKS.

SKITIQUE

TENNIS

Wilson
'T-2000' NYLON STRUNG METAL RACKET WITH CUSTOM COVER

26.99 If Unblemished 42.99

★ converse
TENNIS All Star
LIGHT, FAST LEATHER TENNIS SHOE WITH REVOLUTIONARY POLYURETHANE SOLE

MEN'S AND LADIES' LEATHER TENNIS SHOE

12.99 Big 5's Special Price

Put your feet in "Converse All Stars"! Revolutionary polyurethane sole teams with light leather uppers.

SLIGHT IRREGULARITY . . . QUALITY GUARANTEED BY "CONVERSE"

SPALDING "CHAMPIONSHIP" OR Penn "CENTRE COURT" YELLOW TENNIS BALLS

CAN OF 3

YOUR CHOICE 1.89 regular 2.29

LIMIT: 12 CANS PER CUSTOMER

HOURS: SAT. 9-9 SUN. 10-6 DAILY 10-9 • USE BIG 5's EASY CREDIT TERMS OR . . .

HUNTING & FISHING LICENSES AVAILABLE AT ALL BIG 5 STORES

ORANGE — 2445 N. TUSTIN AVE. (Across from Orange Mall)

FULLERTON — 130 W. ORANGETHORPE (At Harbor Blvd.)

WESTMINSTER — 14076 GOLDEN WEST CT. (N.E. CORNER at Bolsa)

GARDEN GROVE — 9861 CHAPMAN AVE. (Corner Brookhurst)

COSTA MESA — 2324 HARBOR BLVD. (In Harbor Center)

SAVE OVER 50%

The name ..... The look .....

SPECIAL CLEARANCE
SAVE OVER 50%
"Chrissie Evert" tennis fashions
- top scoring tops or bottoms
- super fitting dresses and coordinating cardigan sweaters
- all 100% washable acrylic knits for great looks on or off the court

a. cardigan sweaters regular 12.00 ..... 5.99
b. knit tennis dress regular 14.00 ..... 6.99
c. skirt and top 2 pc. set regular 16.00 ..... 7.99

SAVE 3.01 colorful tees by "You Babes"
- multi-color stripes
- fine rib knit of 50% poly 50% cotton
- sizes S-M-L

3.99 reg. 7.00

SAVE 2.11 misses tops by "Mr. Marty"
- ribbon trim gingham tunics (shown) or cotton knit multi-stripe short sleeve blouson top
- sizes S-M-L

5.88 reg. 7.99

VALUES to 13.00 boy's "Levi's®" pre-washed, pre-worn jeans
- junior and student sizes

4.88 reg. 5.99

SAVE 3.11 young men's tops
- plain or fashion detail stitching
- sizes S-M-L-XL

3.88 reg. to 6.99

SAVE 7.05 brushed leather casuals
- men's sizes
- natural colors
- wavy soles

8.94 reg. 15.99

SAVE 50% men's shirts
- choose from Kennington or Frankenstein in western prints fancy prints
- sizes S-M-L

6.94 to 9.94 reg. 14.00 to 20.00

Levi's

MALL OF ORANGE
VILLAGE SHOPS

DOWNTOWN RIVERSIDE • SAN BERNARDINO • EAST LOS ANGELES • MONTCLAIR • WHITTIER

STORE HOURS: MON. TO FRI. 9:30 A.M. TO 9:30 P.M. • SATURDAY 9:00 A.M. TO 7:00 P.M. • SUNDAY 10:00 A.M. TO 6:00 P.M.

CM Panel Turns Spigot On Water District Merger

By RITA ROBINSON
Register Staff Writer

COSTA MESA – First, they spent 15 minutes deciding whether to vote. Then, they spent another 15 minutes deciding how they would vote, by secret ballot or by roll call. And then, they had to start all over again.

But finally, after some confusion and explanations, a council-appointed study committee voted 8-2 on a roll call vote to recommend merging the Costa Mesa County Water District, an independent agency, with city operations.

The recommendation will be presented to the city council Feb. 22 by committee chairman Al Painter. Council members will receive approximately 100 pages of reports and rebuttals to aid them in making a decision.

The council's decision will be either to disapprove the recommendation or approve the merger and begin proceedings with the county's Local Agency Formation Commission (LAFCO).

Then, LAFCO can either disapprove or approve the merger. If it approves, it must present its findings to the county board of supervisors. The supervisors then have the option with the final decision ultimately going to a public election.

According to law, an election on the merger is required if the city and the water district cannot agree to merge.

Ed Schnabel, manager of the water district, which services 17 square miles including all of Costa Mesa except Santa Ana Heights, the northwest section of Newport Beach and the Orange County Airport, said he will fight the merger down to the vote.

"The city doesn't want it to go to a vote of the people," Schnable contends, "because we'll win. It still has to go to a vote."

The committee's recommendation also may be an issue at a council study session scheduled Feb. 14, according to a city hall spokesman.

The water district has argued its side of the issue – that a merger would not be in the best interests of the public – with five rebuttal reports and presentations by three private consultants at a $10,000 total fee.

The committee, which completed its 10-month study this week, hired its own private consultant, Ralph Andersen from Sacramento, at a fee of $21,400 – $400 over contract. The additional $400 was spent on reports requested by the committee.

Andersen was instructed to make an objective report on the pros and cons of a merger, resulting in more pros than cons.

The committee based its decision partly on the Andersen report and partly on its own findings. It contends there would be between a $137,000 and $175,000 savings to taxpayers, more efficiency and improvements in service if the district were merged.

A subcommittee formed to study the financial aspects of a merger concluded that approximately $68,000 would be saved with the elimination of duplicate clerical services and $27,000 would be saved by eliminating the six-member water district board of directors and their public elections.

The two committee members voting against the recommendation, Ralph Burgess and Don Tompkins, said they found no overriding reason for the merger.

Paul Raver, a committee member and an analyst for the county, said a merger which would make the district a subsidiary operation of the city, would give the district "more public visibility and place it under the scrutiny of an annual budgetary review."

Raver said that it was only after the committee formed that the water district began improving its operations.

"It is my opinion that they need good government over there," said Louise Napoli, another committee member favoring the merger. "It looks to me like consolidation is inevitable. Special districts have outlived their day. They are vestiges of another day."

Committee chairman Painter said a merger would bring "centralized unified control to cope with the complexities of city government."

Ed Schnabel water district general manager, said he was not surprised at the recommendation.

"We have been expecting this for months," he said. He said it is his understanding that in a subsidiary district, all operations would remain the same except for the elimination of the governing board and its elections."

Schnabel said he will argue against the merger to the city council and he expects some private citizens to voice similar opinions.

TEST YOUR HORSE SENSE

By Chester Allen Marshall

Score one point for a correct answer to each of the first five problems. The last problem counts five points. Score yourself as follows: 0-2, poor; 3-6, average; 7-8, superior; 9-10, very superior.

1. Who succeeded Dag Hammarskjold as U.N. secretary-general?
U NU
U THANT
U BANGI
U REKA

2. "Dendrites" and "anxons" are
ONE-CELLED PLANTS
ORES OF URANIUM
NERVE PARTS
"STAR TREK" CHARACTERS

3. Barbara Hutton is an heiress to which fortune?
FORD
WOOLWORTH
GETTY
WILLIE SUTTON

4. The Society of Good Templars was organized for the purpose of promoting
TEMPERANCE
WORLD PEACE
INTEGRATION
VEGETARIANISM

5. Who has become well known as a Miss America Contest television emcee?
BERT LAHR
BURT REYNOLDS
BERT PARKS
GABBY HAYES

6. Match the American League pennant-winning team with its manager. Each correct match is worth a point.
(a) 1930 Philadelphia A's
(b) 1933 Washington Senators
(c) 1939 N.Y. Yankees
(d) 1944 St. Louis Browns
(e) 1948 Cleveland Indians

(v) Luke Sewell
(w) Connie Mack
(x) Lou Bodreau
(y) Joe Cronin
(z) Joe McCarthy

ANSWERS

1. U Thant (1961)
2. Nerve parts
3. Woolworth
4. Temperance
5. Parks
6. (a) 1930 - (w) Mack; (b) 1933 - (y) Cronin; (c) 1939 - (z) McCarthy; (d) 1944 - (v) Sewell; (e) 1948 - (x) Boudreau

---

(c) 1977 by The Chicago Tribune-N.Y. News Syndicate, Inc.
World Rights Reserved
Chicago Tribune-N.Y. News Synd., Inc., 220 E. 42 St., N.Y., N.Y. 10017

Hearing Set On Proposed Teachers Pact

BUENA PARK – A public hearing on the teachers' initial 1977-78 contract proposal, which seeks a 10.2 per cent across-the-board pay hike, has been scheduled for Feb. 15 by Centralia School District trustees.

The board will officially receive the proposal from the Centralia Educators Association at the 7:30 p.m. meeting at district headquarters, 6625 La Palma Ave. An additional hearing may be scheduled at the first board meeting in March.

The contract seeks a boost in the minimum salary from the current $9,899 to $10,889 and a hike in district-paid medical and dental insurance coverage. The cost of the increases is estimated at about $500,000, said district officials.

Last year, the board and the union, which represents 260 teachers, negotiated a 5.5 per cent pay hike during the 1976-77 school year. The contract expires June 30.

Teachers are again seeking binding arbitration of grievances, stiffer transfer policies and a union-type shop, which would require a teacher to join the union as a condition of employment or pay a service fee equivalent to dues.

HAND PRINTS & SELECTED VINYLS
WALLPAPER CITY ALSO OFFERS:
● EZ on Hanging System ● Always Top Quality ● Super Low Prices ● Full Refund ● Free Demo Movie & Cartoons for the kids
Wallpaper Hanging Class
Color Coordination
design textures and
live demo
● Huntington Beach ● Feb. 10, 7 PM
● Santa Monica ● Feb. 17, 7 PM
UP TO 50% OFF
WALLPAPER City
● CANOGA PARK 7000 Topanga Cyn. Blvd. 999-0960
● SANTA MONICA 1320 Lincoln Blvd. 395-7793
● TORRANCE 20723 Hawthorne 378-3833
● HUNTINGTON BEACH 7580 Edinger Ave. 714-847-1223
BANKAMERICARD welcome here
master charge
Open 7 Days a Week Friday 'til 9 P.M.

GOOD NEIGHBOR PHARMACY —SPECIALS—

MENTHOLATUM OINTMENT
With natural menthol for soothing, comforting relief from cold symptoms.
1 oz. tube or jar 69c
3 oz. jar $1.49

Mentholatum deep heating rub
Pain Relieving Rub
1¼ oz. $1.11
3⅓ oz. $2.09
5 oz. $2.79
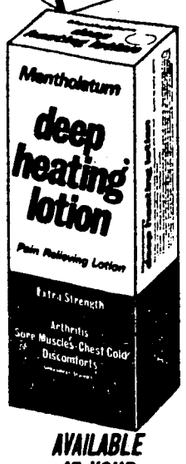

Mentholatum deep heating lotion
2 oz. $1.19
4 oz. $1.83
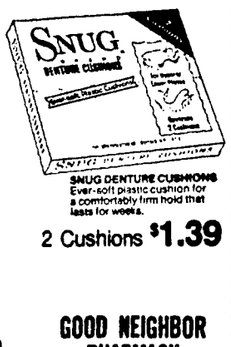

SNUG DENTURE CUSHIONS Ever-soft plastic cushion for a comfortably firm hold that lasts for weeks.
2 Cushions $1.39
AVAILABLE AT YOUR
Call 714-774-3990 for store near you.
GOOD NEIGHBOR PHARMACY
GOOD NEIGHBOR PHARMACY
Dedicated to your Good Health & Good Value.
(Valid only at participating stores.)

Vancouver
Western flies the most up the Coast.
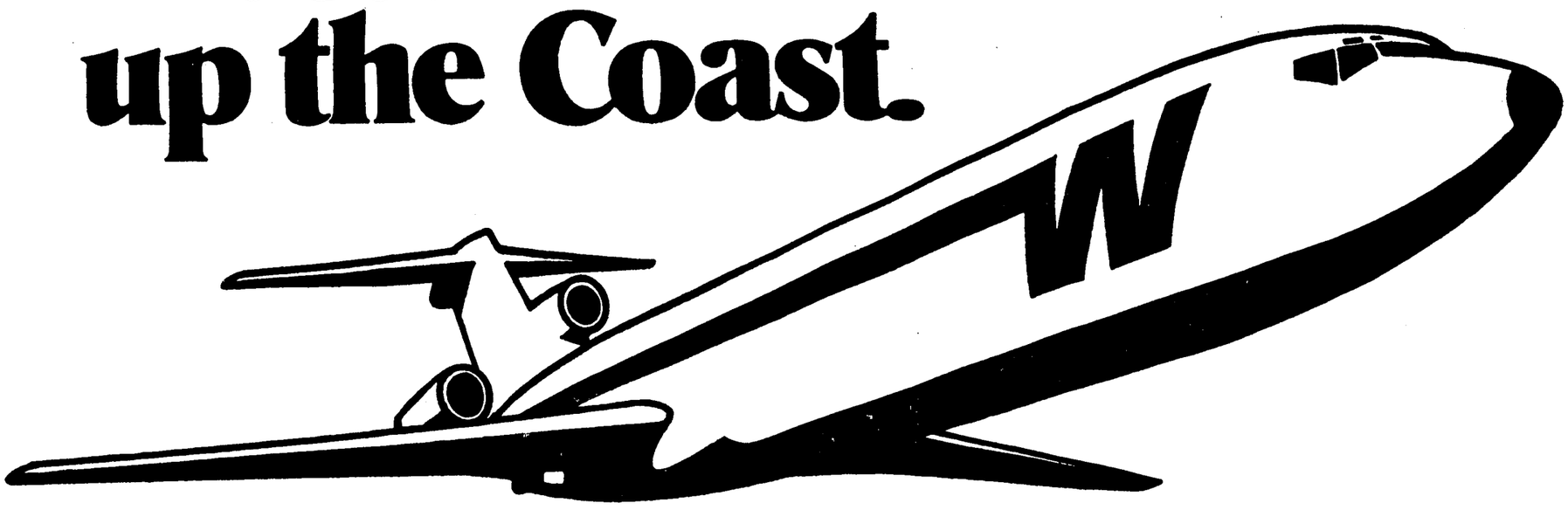
Western.
It's your most convenient airline to Vancouver.
Because we've got more flights than anybody. Four a day!
And that includes the earliest nonstop of the day.
And the last nonstop of the day.
You'll enjoy our superb service all the way to Vancouver.
Including delicious dining on every flight. And, of course, our famous complimentary Champagne for adults.
The most up the Coast—another good thing we've got going.

Lv. LOS ANGELES:	Arr. VANCOUVER:
8:15 a.m. (Breakfast)	10:45 a.m. Nonstop
12:50 p.m. (Lunch)	4:10 p.m. Thru-Jet
4:55 p.m. (Dinner)	9:10 p.m. Thru-Jet
6:15 p.m. (Dinner)	8:45 p.m. Nonstop

Lv. VANCOUVER:	Arr. LOS ANGELES:
7:40 a.m. (Breakfast)	10:56 a.m. Thru-Jet
12:40 p.m. (Lunch)	3:07 p.m. Nonstop
5:00 p.m. (Dinner)	7:27 p.m. Nonstop

Your Travel Agent knows—just say you want to fly Western. Or call us at 534-0881; visit our ticket office in the Disneyland Hotel. Para servirles en su propio idioma, tenemos personal de habla Hispana: (213) 776-4872.

We've got a good thing going.
Western Airlines
Hawaii/Alaska/Western USA/Florida/Canada/Mexico

FIRST ANNUAL
PET FAIRE
February 4, 5 & 6
Friday & Saturday 10:00 A.M. to 10:00 P.M.
Sunday 10:00 A.M. to 6:00 P.M.
See, Try and Buy
Thousands of pet products
Newest ideas from world's largest manufacturers
Your neighborhood Pet Shop selling and Hobbyists in Action using
Hundreds of rare and beautiful animals
Tropical Fish, Marine Fish
Gold Fish Displays
Budgie Show, Canary and Exotic Birds,
Cavies, Hamsters, Rabbits, Turtles, Tortoise,
Cats of every breed
Exotic Animal displays
PLUS
Trained animals
Herb Wegner's "Dogs in Team Sports"
Dog Obedience Clubs • Dog Protection Training • Drill Team
Capt. Clark McDermott's "Cold Nose Five"
Deryl Keener, Trained Chimpanzees
Kal Kan's Kids Dog Show
Pet Faire Photo and Poster Contest
(entries close January 20, 1977)
Special Bonus!
Free drawings every hour—
You can win—
Aquariums, bird cages, Habitrails,
dog and cat accessories, foods, accessories and more.
Tickets available at the fairgrounds.
Ages 1 – 6 . . . . . FREE
7 – 17 and Senior Citizens $1.50
18 and Up $2.50
50c Discount Tickets Available At Neighborhood Pet Shops, Alpha Beta & Thrifty Drug Stores
FREE PARKING
See you at
PET FAIRE
Orange County Fairgrounds, Costa Mesa, Calif.

County Scrubs Plans For Coal Canyon Park

By SANDI MOSLEY
Register Staff Writer

SANTA ANA – Coal Canyon, described as an "adequate but not outstanding wilderness area," was scrubbed from park plans this week by county supervisors after two years of negotiations to buy it.

Only 70 of the 1,600 acres covering a rugged canyon at the Riverside County line would have been usable as a park, but Supervisor Ralph Clark of Anahiem called the offer to buy it at less than appraised value "a fantastic opportunity."

He had eyed the canyon since December 1974 as a major link in the 100-mile horse trail network through the county and as a wilderness campground "away from the hundrum of the city," despite the mediocre grade it got from county real estate appraisers.

Supervisors voted 3-2 to reject the $2 million offer on the land without even holding the standard public hearing on pending park purchases.

Supervisor Laurence Schmit, a persistent opponent of new parks in other areas since he failed to get his proposed west county Nike base park, blocked Clark's plans.

Schmit failed to convince fellow supervisors to freeze all park purchases until a consultant is hired to determine where park money should best be spent.

But, he persuaded supervisors Philip Anthony and Ralph Diedrich that the money for Coal Canyon might be better spent elsewhere.

Interpace (International Pipe and Clay) Corp. of New Jersey, clay tile makers, offered to sell the land for $750,000 less than its appraised $2,750,000 value. The company, in exchange, wanted permission to continue mining clay from the canyon floor.

"I'm not going to support buying another park just because it's a good buy," Schmit said.

Clark countered that the park would link the Santa Ana River horse trails with the Cleveland National Forest's main divide trail, Caspers Park and San Juan Creek. It would also provide 45 of the 2,326 new campsites projected to be needed by 1980, he said.

George Osborne, county environmental management agency director, quoting from county real estate reports, said the canyon was "to rugged for a normal park" but "is particularly desirable as a major trail corridor and connector."

"Obviously we're not buying a trail if we're buying 1,600 acres," argued Diedrich, suggesting Interpace be asked to negotiate only for land for trails.

The area has no sewers, no water supply and is not imminently prone for development, he added. And, he said, it's in the county's smog belt. "I'm not so sure it would be the best place to camp."

"Well," interjected Clark, "we're turning away 250 campers a weekend across the street (at Featherly Park)."

The proposed consultant study to update the 13-year-old county master plan of regional parks is expected to take more than a year to complete. Planning commissioners only this week were considering the details of a proposed contract.

The county parks plan calls fro $360 million in additional land purchases through 1995, but only $180 million is to be available from harbors, beaches and parks tax revenues by then.

Harbors, beaches and parks commissioners, asked last year for comment on the desirability of Coal Canyon, concluded this week they had not been provided enough information from county planners. They were scheduled to make a recommendation to supervisors on purchase of the park next month.

HB Trustees Okay Employe Pay Raises

HUNTINGTON BEACH – A contract, which includes a 6.2 per cent pay hike for non-teaching employes in the elementary schools was approved by trustees here this week.

The cost for the raises and fringe benefit package will total $221,420.

The contract was negotiated by Huntington Beach City School trustees and representatives of the California School Employes Association, exclusive bargaining agent for the district's 388 full and part-time janitors, clerks and aides.

The raise package above including individual raises for advancements and length of employment with the school district, will cost taxpayers $93,000, said Robert Hawthorne, director of fiscal services for the district.

The raises are retroactive to July 1, 1976 and the contract will expire on June 30 of this year, he said.

In addition to the raises the district will pay $128,420 in increased employe fringe benefits which include medical, life, dental and disability insurance, Hawthorne said.

Banana Totals

In 1975, the United States imported 4,208 million pounds of bananas. Another 6 million pounds were harvested in Hawaii.

CLOTHING & FURNISHINGS FOR BIG AND TALL MEN
• PORTLY SIZES
• BIG SIZES
• TALL SIZES
Jay Martin LTD.
ALL SIZES FOR MEN
HONER PLAZA
(714) 547-5649
17th & BRISTOL, SANTA ANA

REST E-Z SLUMBER SHOP
VOLUME DISTRIBUTORS OF NAME BRAND BEDDING
OPEN SUNDAY 12 to 5 PM.

TWIN SET	FULL SET	QUEEN SET	KING SET
$30	$35	$65	$85

1860 N. TUSTIN AVE.
ORANGE
BANKAMERICARD
Mon., Thurs., Fri. 10-9; Tues., Wed., Sat. 10-6
998-9310 998-9311

Last week of contest – Register for $600 in prizes!
GOOD EATS AND LOW CALORIES TOO!
Our whole menu's full of mouthwatering meals with lots of taste and low calories.
Come to the Slender Spoon Restaurant in the Laguna Hills Plaza for delicious meals that are as good to your waistline as they are to your taste buds.
Approved by the national Diet Workshops.
THE SLENDER SPOON
24801 Alicia Parkway
Laguna Hills, CA 92653
(714) 830-8446

COME TO OUR GIGANTIC USED ORGAN & PIANO SALE
PRE-OWNED ORGANS
ALLEN TRADITIONAL CONSOLE Roll Top Console 32 Pedal strict A G O specifications includes setterboard capture action plus Crescendo Pedal $2995.00
CONN 3 MANUAL CONSOLE Model 650 with 32 note Pedalboard and Automatic Rhythm New warranty included Looks like new $4488.00
HAMMOND E-100 CONSOLE 25 pedal with separate Leslie Speaker Loaded with Automatic-Rhythm-Brushes - Drums - Bells, etc $1695.00
THOMAS QUAD 4 CHANNEL SPINET with speakers Loaded with all the Auto-play features The hobbyist's dream organ New today they are $3600.00 This one is like new $1595.00
WURLITZER 3 KEYBOARD SPINET with Solo Synthesizer keyboard and built-in Leslie Speaker, as well as Auto-play features New they are $3000.00 $1588.00
WURLITZER 4300 SPINET Many say the best Wurlitzer built It is in beautiful condition $995.00
WE ARE EXCLUSIVELY FRANCHISED FOR THE ALLEN DIGITAL COMPUTER ORGAN. ALSO FRANCHISED FOR THE CONN ORGAN.
USED PIANOS
STEINWAY REBUILT SMALL UPRIGHT Has new hammers and dampers. An excellent investment $995.00
BALDWIN STUDIO PIANO In beautiful Walnut. Looks & plays like new $1195.00
EVERETT CONSOLE PIANO that looks & sounds like new. Today they are $2000.00 $795.00
BALDWIN MADE WALNUT BABY GRAND In beautiful original, like new condition. Excellent tone & action $1395.00
GEORGE STECK BABY GRAND new hammers & dampers. A fine instrument & a great investment $1695.00
HARDMAN 40" CONSOLE in like new condition with bench $599.00
UPRIGHTS These are really getting hard to find. Refinished and reconditioned, from $795.00
FOR THIS SALE WE ARE DISCOUNTING ALL OUR NEW EVERETTS - CABLE-NELSONS - SOHMERS - KOHLER-CAMPBELLS AND IVERS & POND SPINETS, CONSOLES & PROFESSIONAL STUDIOS 20%
Warranty, Bench, Delivery included on all merchandise.
GOULD MUSIC CO.
2045 N. MAIN—SANTA ANA
CALL 547-0681

All In One Fitting Place.
SHOES–FAMILY
Brass Boot
Innes Shoes
Root's Natural Footwear
Thom McAn
SHOES–WOMEN
C.H. Baker
Cameo Shoes
Capezio
Chandler's
Field's Shoes
Gudes-Barnett
Joyce Shoe Tree
Leed's
Naturalizer West
SHOES–MEN
Florsheim
Johnston Murphy
SHOES–CHILDREN
Stride-Rite
and Bullock's, May Co., Sears, Joseph Magnin, F.W. Woolworth
SOUTH COAST PLAZA

Hoover®
3-Day Super Sale
choice of an Upright or a Canister or a Shampoo Polisher, each specially priced at only $44.88. Don't wait! Offer good this week only—
TODAY THURS. FEB. 3 THRU SAT. FEB. 5
YOUR CHOICE $44.88 EACH
Hoover® Lightweight Upright
• Famous beats-as-it-sweeps cleaning.
• Converts easily with optional tools to above-the-floor cleaning.
• Rug height adjustment.
• Large dust bag.
Complete With Tools
Model 1348
Edge Cleaning
• Non-marring furniture/Splash guard
• Safety-switch handle... so easy to use.
• Everything you need for total floor care
COMPLETE WITH BRUSHES AND PADS
RUG SHAMPOOERS
MULTI-PURPOSE BRUSHES
CLEANING-WAXING PADS
FELT BUFFING PADS
LAMBSWOOL PADS
Hoover® Celebrity Canister
• 1.7 peak HP Motor (.79 VCMA HP).
• Super-size 10-quart dust bag
• All-steel canister.
Model S3005 complete with attachments
Edge Cleaning
Insist on Hoover®
The Number One Name in Vacuum Cleaners
Hoover 3-Day Super Specials are Available at Participating Dealers Listed Below.

SANTA ANA F.H. Toppin 222 E. 17th St. 543-6790		SANTA ANA WHEELER SEW & VAC. 316 W. 4th St. 547-0743	COSTA MESA NEWPORT VAC. 1832½ NEWPORT 646-5144	
SEAL BEACH Seal Beach Lighting 1017 Pacific Coast Hwy 431-5113	ANAHEIM Anaheim Vac. 1231 S. Euclid 772-3710	HOOVER	SAN CLEMENTE De Nault's Hardware 717 El Camino Real 492-3801	FULLERTON Fullerton Hardware 106 N. Harbor 526-3351
HUNTINGTON BEACH FICO Appliance Adams & Magnolia 968-4881	SAN JUAN CAPISTRANO De Nault's Hardware 31862 Del Obispo 493-1031	SANTA ANA F&C APPLIANCE 2931 S. MAIN "E" 540-3275	TUSTIN Tustin Sewing Center 14565 Red Hill Ave. 832-4149	ORANGE Arbor Vac. 2408 N. Glassell St. 637-3440
FULLERTON A.B.C. Sew & Vac 1326 E. Chapman 879-0914	TUSTIN H&H SERVICE 117 N. Prospect 838-5686		PLACENTIA A.B.C. Sew & Vac. 1207 Yorba Linda Blvd. 993-5770	LAGUNA BEACH Laguna Vac & Sew 662 N. Coast Hwy 497-2584

Water Group Meet Slated

COSTA MESA – Panel discussions, reports and a special presentation on the effects of zero-growth on the state's economy are the highlights of a California Water Resources Association (CWRA) meeting set for today and Friday at the South Coast Plaza Hotel.

Conrad Jamison, vice president and economist for Security Pacific National Bank, will give a presentation Friday noon on the possible increase in California's unemployment rate to 18 per cent in the next five years if economic no-growth policies are pursued.

The meeting will begin at 1:30 p.m. today with two panel discussions on state water problems and special reports.

A board of directors meeting will be held at 9 a.m. Friday and three reports by Orange County Water officials will be presented at 11 a.m.

The meetings are open to the public but reservations are required for the luncheon.

Grade Schools Get Minimum Standards

ANAHEIM - School district officials here are attempting to ensure all elementary students meet district reading, writing and math standards before they transfer to junior high school.

Under the district's month-old pilot program at five district schools, mid-year fourth-grade students are given an hour-long test to spot deficiencies in basic skills, said Supt. James Brier.

He said the project is an attempt to identify weaknesses in reading comprehension, punctuation and math skills and then remedy them while the child still is in elementary school.

School officials were motivated by the new state law requiring high school district trustees to set basic skill standards for graduation and requiring students to pass basic skills tests before receiving a diploma, Brier said.

The testing is designed to catch problem areas before they multiply, he said, adding that deficiencies must be caught in elementary school before they multiply in high school.

By spotting problem areas early, teachers can plan a specific program geared to remedy each student's weaknesses, he said.

Individualized instruction programs would be given when students enter the fifth grade and continue until they pass follow-up tests, according to the project outline.

By spring, all district fourth-grade students will be required to take the skill tests, he said.

District-wide, student performance is high in reading, writing and math levels, according to state school board records.

Brier said the project is meant to keep performance levels high.

your horoscope

By Jeane Dixon

© 1977 Los Angeles Times

FRIDAY, FEBRUARY 4

Your birthday today: Adopt a two-year plan featuring some immediate design or coherent program for development during the rest of this year, followed by a broader one next year. Supplement traditional methods with innovation. Relationships are rewarding, balance career drive. Today's natives focus on accuracy in semantics or math, are sports-minded. Those born this year will explore the problematical if educated as lawyers, writers, or professionals using such skills.

Aries [March 21-April 19]: Be discreet. Rivals, troublemakers interfere with progress of delicate negotiations. Limit speculation to items you can afford if they fail completely.

Taurus [April 20-May 20]: Patience while waiting for decisions or news is achieved best by being busy, correcting errors. Friends add to complications. Tonight enjoy creature comforts.

Gemini [May 21-June 20]: Calling in experts generates confusion. Use common sense until further information comes in. Family brings a fantasy factor to budgets. Try for understanding.

Cancer [June 21-July 22]: Talk solves nothing other than knowing people well. You drift into emotional orientation, which has the impact of decision without the change appearing as such.

Leo [July 23-Aug. 22]: Be a good listener as well as constructive fighter for solutions to local conditions. Find out what's happening there before bringing a friend home with you.

Virgo [Aug. 23-Sept. 22]: Reexamine recent events, discuss issues, discover where you stand with associates. Set up appointments with consultants, doctor, dentist to meet health needs.

Libra [Sept. 23-Oct. 22]: If you feel you carry half the world on your back, an element of truth is in it. Revise your attitude if you want things to change. Start now; it takes time.

Scorpio [Oct. 23-Nov. 21]: Expand your viewpoint: details you're concerned with are trivial in relation to the overall context. Records you've kept so well come in very handy.

Sagittarius [Nov. 22-Dec. 21]: Disregard advice from people lacking perspective on your situation. You inadvertently reveal something friends don't know, hereafter are stuck with it.

Capricorn [Dec. 22-Jan. 19]: Confidence zooms higher as observations vindicate a theory, and you know you're on the right track. Lay in more supplies for extra week-end visitors.

Aquarius [Jan. 20-Feb. 18]: Patch up relationships, being careful not to pester busy VIPs with unsolicited suggestions. Ask what you can do to increase chances for those you love.

Pisces [Feb. 19-March 20]: You make good progress in confidential matters, more coming. Friends rally round. Share the news with a growing sense of relief that the worst is over.

MUTUAL SAVINGS
and loan association

CONDENSED STATEMENT OF CONDITION
DECEMBER 31, 1976

ASSETS

Cash	$ 17,527,391
Marketable Securities	119,555,734
First Mortgage Real Estate Loans	343,272,131
Loans on Real Estate Owned for Development	1,011,665
Loans to Facilitate Sales of Real Estate	2,659,138
Contracts of Sale of Real Estate	45,098
Loans on Savings Accounts	2,627,208
Federal Home Loan Bank Stock	3,593,000
Office Buildings and Equipment	1,069,071
Real Estate Owned	3,321,496
Accrued Interest on Loans and Investments	2,830,634
Prepaid Federal S & L Insurance Premium	4,608,141
Miscellaneous	1,284,180
TOTAL	$503,404,887

LIABILITIES

Savings Accounts	$409,491,811
Escrows and Loans in Process	1,772,188
Advances from the Federal Home Loan Bank	25,856,600
Advance Payments by Borrowers	478,975
Current and Deferred Federal and State Income Taxes	7,955,121
Accounts Payable	279,259
Deferred Income	585,794
TOTAL	$446,419,748

CAPITAL, SURPLUS AND RESERVES

General Reserves and Undivided Profits	$ 56,885,139
Guarantee Capital and Surplus	100,000
Total Capital, Surplus and Reserves	56,985,139
TOTAL	$503,404,887

Copies of the latest audited financial statement of Mutual Savings are available at each office of the association for inspection.

MUTUAL SAVINGS THE BIG M and loan association

Canoga Park*/Capistrano-San Clemente*/Cerritos*/Corona Del Mar
Covina*/Fallbrook*/Fountain Valley*/Glendale*/Lake San Marcos
Pasadena/Port Hueneme*/Santa Ana/Thousand Oaks*
Upland*/Vista*/West Arcadia* *Open Saturday, 10 a.m. to 2 p.m.

ROSSO'S CARPET WAREHOUSE

NOW OPEN TO THE PUBLIC 7 DAYS A WEEK

AN EXCITING, NEW KIND OF CARPET OUTLET!
ONCE-IN-A-LIFETIME PRICES EVERYDAY!

SPECIAL THIS WEEK ONLY—ENDS FEB. 9

SCULPTURED CAYDON NYLON
BEAUTIFUL DECORATOR COLORS
$8.95 SQ. YD. VALUE
$5.29 SQ. YD.
PAD & INSTALLATION AVAILABLE

FIRST QUALITY • ONE OF A KIND • ROLL-ENDS • REMNANTS
• SHORT ROLLS • FULL ROLLS • CLOSEOUTS • DISCONTINUED PATTERNS
ALL STYLES & COLORS •HEAVY PLUSHES •HI-LOW •SHAGS •TWEEDS
•ALL WOOL •ALL NYLONS •ALL POLYESTER PILES

ROSSO'S CARPET WAREHOUSE
(714) 842-8813 16672 BEACH BLVD. HUNTINGTON BEACH BETWEEN EDINGER & WARNER JUST ½ MILE SOUTH OF SAN DIEGO FREEWAY
HOURS-DAILY 9 AM to 5:30 PM
FINANCING AVAILABLE THURS. 9 AM to 9 PM SUNDAY 12 NOON Till 5 PM

Power tools for perfectionists

Precision and dependability are built into these quality Skil powertools. That's exactly what the do-it-yourselfer wants—and needs. See for yourself. And feel free to ask our tool specialists any questions.

A. SKIL DRIVER DRILL
Features variable speed forward, reverse. Model #1786.
22.88

B. SKIL DELUXE 2-SPEED DOUBLE INSULATED SABRE SAW
Low, 2800 strokes per minute for hard materials. Model #496.
Reg. 39.99
29.88

C. SKIL 6-1/2" CIRCULAR SAW
Rugged 1½ H.P. motor, 6000 RPM cutting speed. Model #534.
Reg. 37.99
32.88

D. SKIL ROUTER
25,000 RPM with safety eye shield. Model #549.
Reg. 44.99
34.88

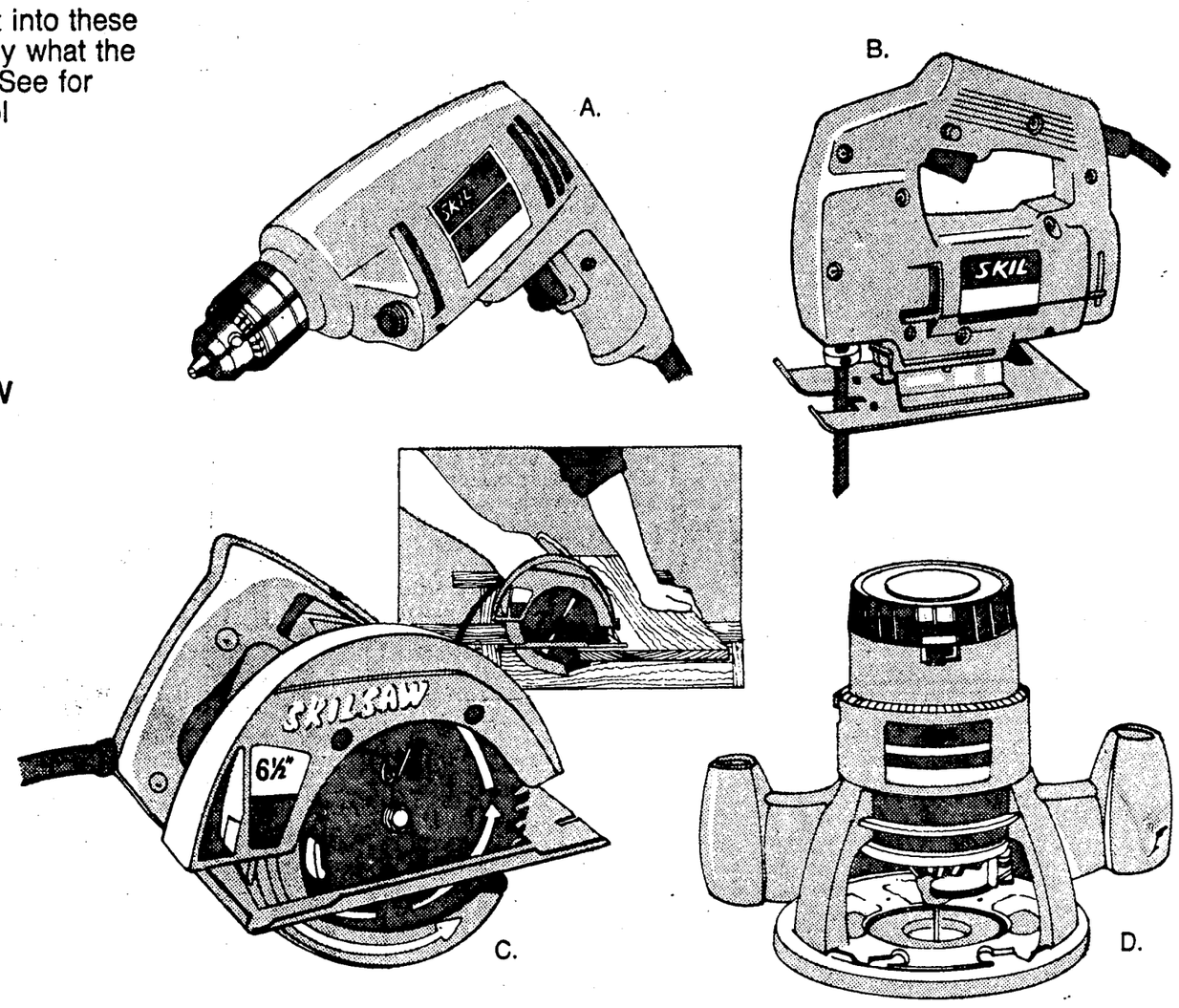

Hole in seven
Cut a perfect circle in seven different sizes with this Great Neck Hole Saw. Fits any electric drill, lathe or drill press. Perfect circle blades are made of electric furnace steel. Cuts holes 1" to 2½"; in wood, metal or plastics. Model #HC-7D.
DEEP HOLE SAW,
Reg. 7.29
3.88

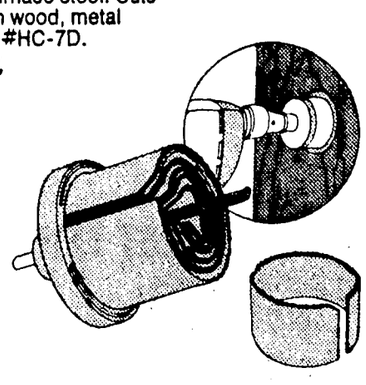

Get an angle on close quarters
Now you can drill in close quarters — just attach this right angle drive attachment to your electric drill. Heavy-duty tool, constructed for years of satisfactory service. Can change your drill speed from half to double. Use it for high speed sanding; drilling masonry and steel. Model #350.
ARCO RIGHT ANGLE DRIVE ATTACHMENT,
Reg. 6.49
3.88

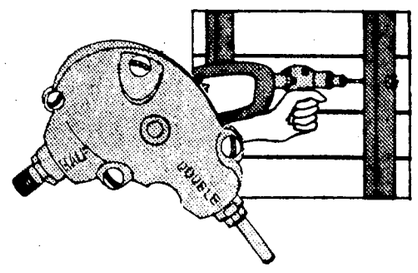

Screwy use for a drill
Put your power drill to work as an automatic screwdriver, with this powerful Screwmatic attachment. "Non-slip" industrial type clutch fits any ¼" or larger electric drill or drill press includes bits for slotted and Phillips type screws. Drives up to #14 screws. Model #710.
ARCO SCREWMATIC ATTACHMENT,
Reg. 7.29
4.88

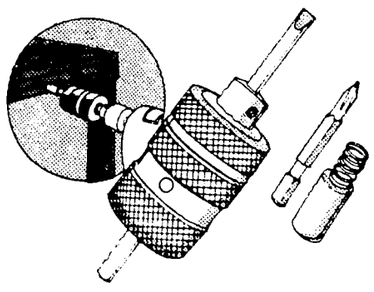

Simplify your shaping
Get the most out of your router with a router/shaper table. Accurately guides your router, makes it easy to build picture frames, plaques, or add a decorative touch to mouldings. Mitre gauge for safe cutting at any angle. Accepts most routers. Model #71025.
SKIL ROUTER/SHAPER TABLE,
Reg. 16.99
9.88

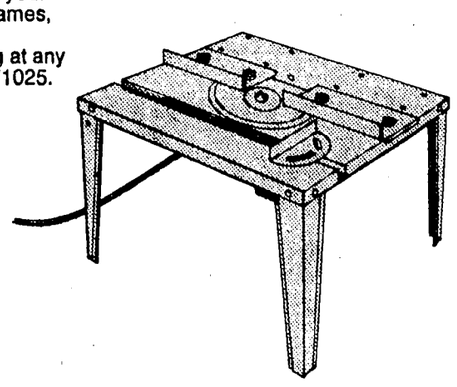

Dial-a-circle
Unique dial saw fits on any drill to saw perfectly round holes. Adjusts from 1⅛" to 2½" diameter. Simple to use, cuts wood, plastic and compositions. Model #73400.
SKIL ADJUSTABLE DIAL SAW,
Reg. 7.29
4.88

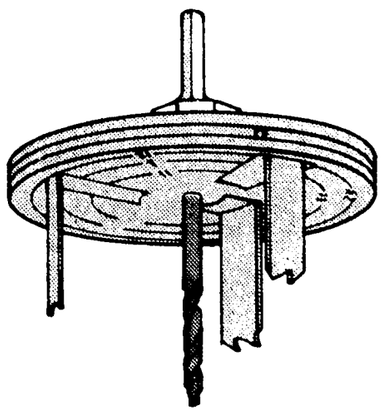

Ward & Harrington

Sale prices good Thursday through Sunday.

master charge

BANKAMERICARD

Garden Grove
7707 Garden Grove Blvd.
537-9571 or 893-6523
Open Mon. thru Fri. 9 to 9
Sat. & Sun. 9 to 6

Fullerton
301 So. State College
870-0050
Open Mon. thru Fri. 9 to 9
Sat. & Sun. 9 to 6

Costa Mesa
1275 Bristol
556-1500
Open Mon. thru Fri. 9 to 9
Sat. & Sun. 9 to 6

Orange
324 West Katella
532-2506
Open 9 to 6 every day

There's more to choosing a low-tar cigarette than just picking a number.

Any low-tar cigarette will give you a low-tar number. But there's something else that you should consider. We call it "filter feedback."

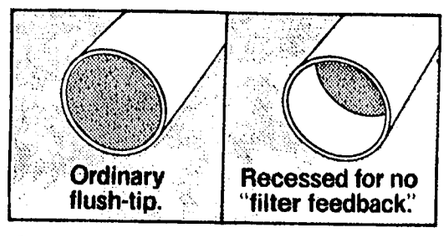

As you smoke, tar builds up on the tip of your cigarette filter. That's "filter feedback." Ordinary flush-tipped filters put that tar build-up flat against your lips.

And that's where low-tar Parliament has the advantage. Parliament's filter is recessed to keep tar buildup from touching your lips. So there's no "filter feedback." All you get is that smooth Parliament taste.

10 mg. Kings
12 mg. 100's

More than just a low-tar number. Parliament.

© Philip Morris Inc. 1977

Warning: The Surgeon General Has Determined That Cigarette Smoking Is Dangerous to Your Health.

Kings: 10 mg. "tar," 0.8 mg. nicotine—
100's: 12 mg. "tar," 0.9 mg. nicotine av. per cigarette by FTC Method.

Clark Dye HARDWARE

210 SO. MAIN SANTA ANA

★ **OPEN DAILY EXCEPT SUNDAY 8:30 AM to 5:30 PM**

You Can Select Any of 3 Ways THAT YOU WISH TO PAY!

Clark Dye CHARGE ACCOUNT No Service Charge — Long Term Easy Contract on lowest rates saves you money.

BANKAMERICARD — master charge

JUST SAY **"Charge It"** 30 - 60 - 90 DAYS

HELP WANTED MALE SALESCLERK

Retail Electric Experience PREFERRED

Full Time Position.

No Nights Or Sundays

Good Salary & Benefits.

In Our Housewares Dept!

T - FAL SKILLETS

The original No-Stick cookware made in France. The coating is non-stick both inside and out, so cleaning is easy, with just hot water and detergent. Guaranteed never to stick, flake, peel or blister.

If you've been disappointed in other brands of 'no-stick type' utensils, you'll be extremely pleased with the improved results of using T-FAL SKILLETS.

8"	8.99	11"	12.99
9½"	10.99	12"	13.99
10½"	11.99	12" Round Griddle Shown	13.99

In Our Dinnerware Section

Are 130 different patterns, covering every type of dinnerware, in every price range. Shown below is one example of fine china at a modest price.

Rhythm Fine China by International

CHANTILLY...Soft arrangement of yellow poppies and violets. Baroque shape, antique white body.

THEA...Elegant floral arrangement in pastel shades of rose, lemon, mint green and blue, set on an antique white body.

TROUSSEAU...Softly shaded white and yellow daffodils captured in a seasonal setting. Antique white body.

45 Pc. Sets, Serv. 8
Open Stock Value
$234.50 Purchased Sep. **109.98**

Shop Our Gift Department!

It's one of Orange County's finest. Whatever your budget or preference, you'll find many "just right" gifts here. Our experienced salesladies are anxious to assist in your selection. We'll gladly exchange...and our FREE GIFT WRAPPING IS SUPERB!!

DECORATIVE BIRDS

Large assortment of bisque birds, in various sizes and colors. Wide price range From 14.50 to 59.98

DECORATIVE PLANTERS

Select from a wide variety of cache pots - a gay dress up for your plants. Many shapes, sizes and colors, from Spain and Italy, price 7.98 to 39.98

BAKE AND SERVE WARE

Goes from oven to table...a whole new concept in decorative cookware. Round, square and oblong bakers, bread trays and egg plates in rich gold or antique white. Cov. Casserole...12.98

SYROCO WALL DECOR

Whatever your decorating decor, you're sure to find many interesting possibilities in our selection of Syroco accessories. Pictured in an attractive set, gold finished. Includes 30" Mirror, 20" Console Table, 13" Pair of Sconces Complete Ensemble.
Reg. 39.98.....SALE...29.98

CASE XX KITCHEN CUTLERY

THE EARLY AMERICANS

Finest quality cutlery, made with superior modern techniques, with the natural look of early country kitchens. Natural walnut handles impregnated with acrylic, so they resist grease and moisture absorption. Glaze-finished surgical steel blades have precision polished concave ground edges making them extremely sharp and easily resharpened. Everything from parer to slicer/fillet in 9 handsome models, plus a walnut sharp stick. Fully guaranteed.

Prices Range From 3.25 to 10.75

m-d MACKLANBURG-DUNCAN CO. energy savers

WEATHERSTRIPPING, is one of the quickest, easiest, and cheapest ways to save fuel costs, and add to your comfort. We have a large selection of items for this use. Shown are but a few!

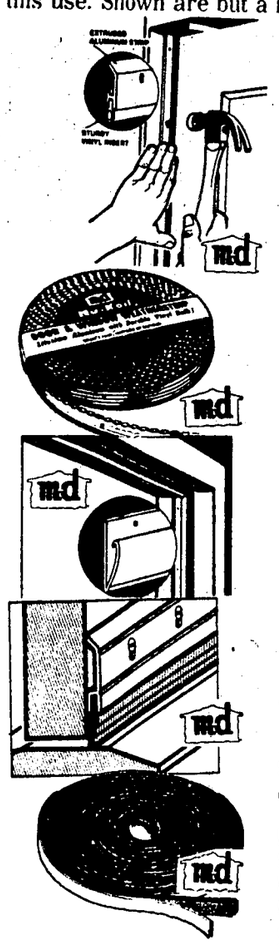

M-D JAMB-UP WEATHERSTRIP

We consider this our finest type weatherstrip. Easy to install on wood or metal doors. Jamb-Up is an extruded aluminum strip with vinyl insert for tight seal against doors. Package consists of 17 lineal feet, properly cut for average doors 5.89

M-D NU-KOIL WEATHERSTRIP

Makes an airtight seal around doors and windows. Nu-Koil is a flexible aluminum strip with tough viny-bulb edge. 17 ft. Roll..... 2.29

M-D H-4 WEATHERSTRIP

Makes door weatherproof. Fold-back design of metal automatically spaces itself when properly placed against door stop. Comes in packaged sets, for average door 6.79

M-D DV-1 DOOR BOTTOMS

Stop under-door drafts with this extruded aluminum strip with tough vinyl insert. Improves cooling and heating efficiency. Helps keep out insects and dust. Alum. of brass finish. 36" Aluminum 1.89

SELF-ADHESIVE PLASTIC FOAM TAPE

Ideal for weatherstripping, household and all-purpose use. Self-adhesive-simple peel off backing strip and press on with fingers. Adheres to any dry, clean surface. Several sizes
⅜" x ½" - 17 ft. Roll 1.69

kwikset KK locksets Survival Kit

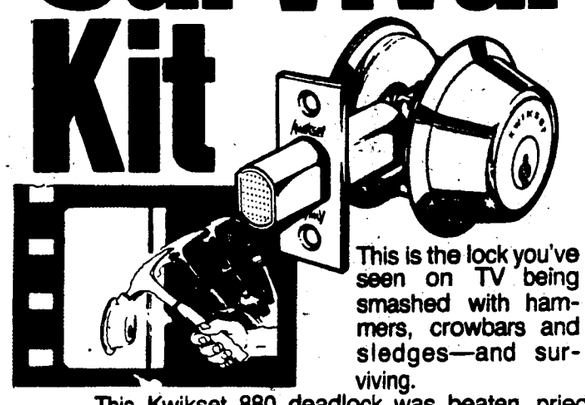

This is the lock you've seen on TV being smashed with hammers, crowbars and sledges—and surviving.

This Kwikset 880 deadlock was beaten, pried, wrenched—virtually destroyed. But it still held, still kept the door locked.

To help protect your from soaring crime rates, we have a complete stock of these rugged steel and brass locks with all these security features:

- 1" solid-steel bolt
- Steel cylinder housing
- Dual Steel reinforcing rings
- heavy-duty latch
- ¼" steel fastening bolts
- Pin-tumbler cylinder

No home should be without at least one. It's a matter of survival. Huge Stock Of All Finishes!

#880 Shown ..... **SALE 13.98**
#885 As Shown EXCEPT DOUBLE CYLINDER (Keyed Both Sides Of Door) The Maximum in Protection.....Priced 22.00 to 22.60

DOOR LOCK SALE!

Dozens Of SCHLAGE LOCKS On Sale At Terrific Savings!!!

BUILDING A HOME OR COMMERCIAL BUILDING?

If so. . .it will pay you to shop here! We have one of this area's largest stocks of builders hardware of every description. Our display room includes mounted samples of 150 different door locks, over 600 cabinet knobs and pulls, and dozens of other items in similar selection. Our large volume buying assures you of lowest possible prices, and we're known for our service. We're qualified and anxious to assist in your selection. Bring us your building plans or hardware list for a no-charge, no-obligation quotation. Ask for FRED MORRIS, Manager of Contract Builders Hardware

FRED MORRIS

Milwaukee INDUSTRIAL POWER TOOLS

Preferred by carpenters, electricians, plumbers, maintenance departments, and many, many other professionals who know and appreciate top quality tools. Whatever your tool needs, check here first. Shown are but a dozen examples of our huge stock.

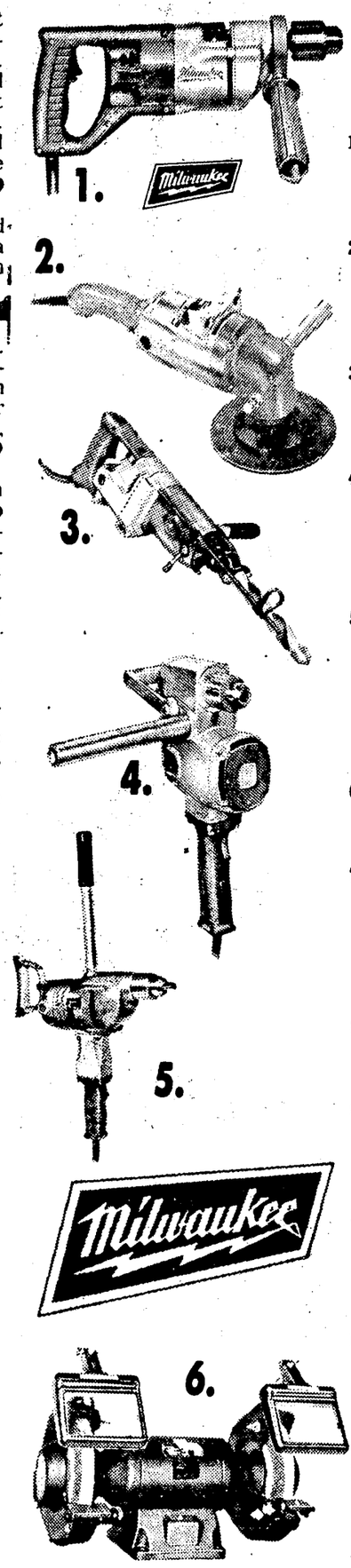

1. 1/2" **HEAVY DUTY HOLE SHOOTER** Powerful drill with glass reinforced nylon handles. 4.5 Amps. 600 RPM Reversing Model 1101-1..... **132.00**

2. 7" **HEAVY DUTY SANDER-GRINDER** Spring loaded drive prevents backlash shock—won't slip under load. 5000 RPM. 13 Amps..13 Lbs. Model 6022 ..... **159.00**

3. 2 1/2" **ROTARY HAMMER** No hourly or daily oiling. Fastest drilling hammer on the market. Exclusive 5 Way action. Model 5300 ..... **399.00**

4. **THE FAMOUS 'HOLE HAWG'** Compact design for drilling between studs and joists. 3 position spade handle puts force in line with chuck. Two speed (300 or 1200 RPM). Reversing. Model 1675-1 .... **219.00**

5. 3/4" **SUPER HOLE SHOOTER.** For the "whopper" jobs! Extra long switch handles and pipe handle afford maximum leverage for drilling large holes. Triple reduction gears. 400 RPM. Reversing Model 1850-1..... **295.00**

6. 3/4 **H.P. BENCH GRINDER** 115/230 Volt. Ball & roller bearings. Plastic eye shields. Model 5040..... **255.00**

7. 3/8" **INDUSTRIAL DRILL** Perhaps the most popular of all heavy duty tools. 0-1000 RPM. ball & roller bearings, double gear reduction. Model 0222-1 Reg. 99.00 .....SALE **79.98**

8. 18 GA. **METAL CUTTING SHEARS** Swivel head. Cuts up to 15 feet per minute. Model 6850 ..... **135.00**

9. 3" **BELT SANDER** ...All ball bearing Belt drive. No oil. Fast conversion to dust collection system. Model Model 5900 ..... **189.00**

10. **DIE GRINDER** For light finish grinding, 34,000 RPM. Takes 1" mounted wheels and points. Includes ¼" collet, with ⅛" available. Model 5191..... **153.00**

11. **SAWZALL..THE ONE AND ONLY!** Cuts any shape in any sawable materials. Two speed, complete with blades & metal case. Model 6511. Reg. 126.00.....SALE **99.98**

12. 7 1/2" **WORM DRIVE FRAMERS SAW.** Oversized ball bearings, steel wrap around base, diamond arbor blade. 13 Amp. Motor. Model 6370 ..... **185.00**

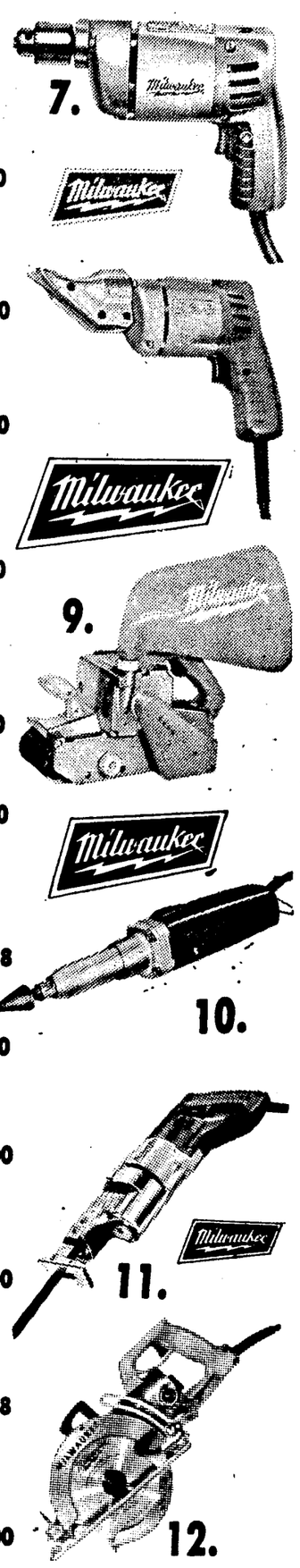

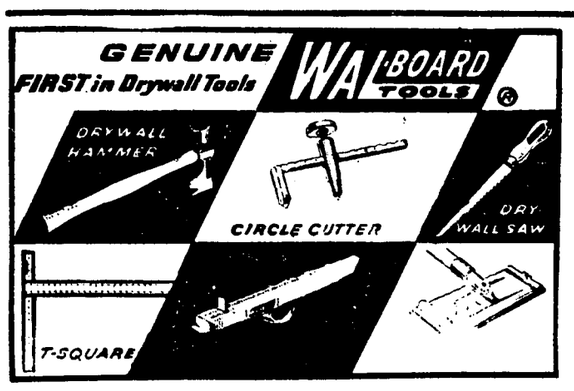

You'll find ...ost everything you need for this specialized trade in our huge selection of hand tools. We're known far and wide as THE PLACE for tools for the homeowner, occasional handyman, and the full time professional. Consult our experts!

DO YOU HAVE PLUMBING PROBLEMS?

Chances are our large stock includes any items you'll need for home repairs. ABS Pipe and fittings, soft and hard copper tubing, wrapped gas pipe, galv. pipe to 2" size, 100 different faucet stems and handles, are but an indication of the completeness of the selection. Our experienced personnel are anxious to help you.

Starrett® HOLESAWS

These Safe-Flex welded edge hole saws are shatterproof constructed. A hardened high speed steel cutting edge welded to a tough alloy steel body slices through hard-to-cut materials, absorbing mechanical shocks without shattering. We stock all sizes from 9/16" thru 6" diameter, and the proper arbors for using them.

The 'Quik Hitch' feature of STARRETT arbors permits instant change of hole saws without tools and without removing arbor from chuck.

Starrett POWER HACK SAW BLADES

We now stock these famous 'Green Stripe' high speed steel blades, 12" length, both 10 and 14 teeth.

210 So. Main SANTA ANA

Clark Dye HARDWARE

OPEN MON. THRU SAT. 8:30 AM-5:30 PM PHONE 547-1633

FREE PARKING

EVERY DAY, MORE PEOPLE SAY..... *"I found it at Clark Dye's"*

SE HABLA ESPANOL!

ROBERTS
SOUTHERN CALIFORNIA

Save up to $5 on Super Look PANTIES

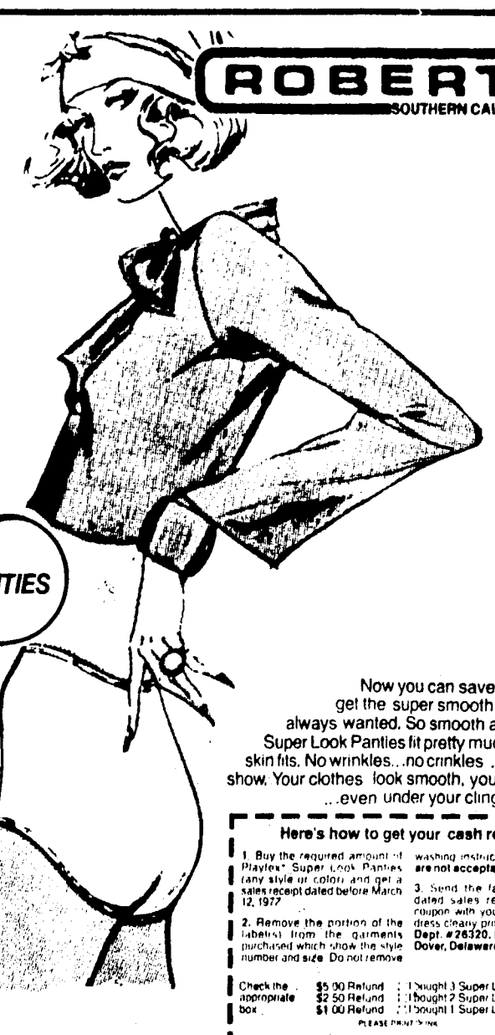

Offer good on purchases made before March 12, 1977.

THE MORE YOU BUY... THE MORE YOU SAVE... with a cash refund from Playtex®

YOU GET	WHEN YOU BUY
$5.00	3 pairs or
$2.50	2 pairs or
$1.00	1 pair

Now you can save money and get the super smooth look you've always wanted. So smooth and stretchy, Super Look Panties fit pretty much like your skin fits. No wrinkles...no crinkles ...no seams show. Your clothes look smooth, you look super ...even under your clingiest styles.

Here's how to get your cash refund:

1. Buy the required amount of Playtex® Super Look Panties (any style or color) and get a sales receipt dated before March 12, 1977.
2. Remove the portion of the label(s) from the garments purchased which show the style number and size. Do not remove washing instructions. Box tops are not acceptable.
3. Send the label portion(s), dated sales receipt and this coupon with your name and address clearly printed to Playtex, Dept. #26320, P.O. Box 1300, Dover, Delaware 19901.

Check the appropriate box: $5.00 Refund (I bought 3 Super Look Panties); $2.50 Refund (I bought 2 Super Look Panties); $1.00 Refund (I bought 1 Super Look Panty)

PLEASE PRINT CLEARLY

NAME
ADDRESS
CITY STATE ZIP

Playtex will send you your cash refund as shown on the chart. Allow 12 weeks for refund. Valid only in the United States. Offer void where taxed or prohibited.

JUST CHARGE IT ... ROBERTS/BURCAL CHARGE
● BANKAMERICARD ● MASTER CHARGE

THE FAMILY STORE

HONER PLAZA
SANTA ANA
1427 WEST 17th ST.
PHONE: 547-6121
MON.-THUR-FRI. 10 to 9
● TUES-WED-SAT 10-6
● SUN. 12-5

LA MIRADA
FASHION MALL
15000 LA MIRADA BLVD.
AT ROSECRANS
PHONE: (714) 994-1011
MON-THURS-FRI 10 to 9
● TUES-WED-SAT 10 to 6
● SUN 12 to 5

E. LOS ANGELES ● SANTA FE SPRINGS ● BELLFLOWER ● BIXBY KNOLLS

TWEEN 12 AND 20

By DR. WALLACE

Dear Doctor,

I am a good athlete who has the chance to play professional baseball. One of the major league teams selected me in a recent baseball draft. I have been discussing the situation with my parents and they are undecided if I should go into professional baseball at this time or get my college education first. I also have a four-year scholarship for baseball at a major university.

There are so many pros and cons on both sides that I am confused at this point. I would be interested in your thoughts.

Jock

Dear Jock,

You do have a wonderful dilemma. Remember, a four-year scholarship is worth about $20,000 and you can mature in baseball at the college level. But if the professional team can match or beat that figure, I would encourage you to sign a professional baseball contract.

Dear Doctor,

I have been raised in a Kosher Hebrew home and I love my faith dearly. My fiance is Catholic (which troubles my parents deeply), and we plan to marry in four months.

My parents will have no part of this and insist that we be married in a Jewish synagogue by a rabbi. Daddy says that since he is paying for the wedding, he should make the choice. In fact, he said that if I did not get married in a synagogue by a rabbi, he and mother would not attend. I'm confused and need help, please.

Raechel

Dear Raechel,

Why not do this? I have talked to both a priest and a rabbi and both sanctioned and liked the idea. On your wedding day, get married twice. Once by a priest in the Catholic Church and once by a rabbi in a Jewish synagogue. I know it will be an inconvenience for the wedding party and guests, but it's better than the alternative.

The Mall of Orange presents an

ANTIQUE SHOW

Thurs. thru Sun., Feb. 3-6

Mall of Orange
(2 Blocks South of Lincoln on Tustin just off Newport Frwy.)
96 Stores to serve you.
Mall & Village shop hours: 10 to 9 p.m. Mon. thru Fri., 10 to 6 Sat., 12 to 5 Sun.

Western Federal Savings Presents
a Definition of Savings:

Belong.

What you do when you have a Western Federal savings account of $1,000 or more. Western Federal Capital Club members enjoy every free Western Federal service plus members-only free offers, special travel opportunities and discounts on products and services. Ask us.

WESTERN FEDERAL SAVINGS

Offices throughout California. Assets over $450 Million. Federally chartered for your safety!

ORANGE – City of Orange
2233 North Tustin Ave.
(across from Orange Mall)
92667 • (714) 637-3470
Mon.-Fri. 10 AM-6 PM
Saturday 10 AM-4 PM

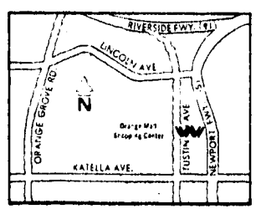

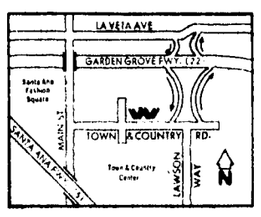

ORANGE – Town & Country
165 Town & Country Road
(just E. of Main Street)
92668 • (714) 558-1801
Mon.-Fri. 10 AM-6 PM
Saturday 10 AM-4 PM

SHOP & COMPARE • SHOP & COMPARE

Carpet Sale

SAVE UP TO 50% AND MORE

PRE INVENTORY CLEARANCE

NO CARPET IN STOCK OVER → → → → $7.99 SQ. YD.

VALUES UP TO 15.99 SQ. YD.

AS LOW AS $2.89 SQ. YD.

WESTLAND Carpet Mills, Inc.

BANKAMERICARD master charge
Financing Available
90 DAYS SAME AS CASH

MON.- FRI. 9 to 9
SAT. 9 to 6
SUN. 12 to 5

EXPERT INSTALLATION AVAILABLE

• FACTORY SHOWROOM
12802 KNOTT AVE.
GARDEN GROVE
894-4474

FREE IN-HOME ESTIMATES

SHOP & COMPARE • SHOP & COMPARE

KNX Adventure Theater Starts Saturday; Von Zell In OC

NOSTALGIA RADIO®

By GARY LYCAN

KNX 1070 AM will carry the new CBS Adventure Theater starting at 7:06 p.m. Saturday. Tom Bosley hosts the new weekend series for young people.

Opening broadcasts will dramatize Robert Louis Stevenson's classic "Kidnapped" (Saturday) and how a teenage boy of today saves the inhabitants of a town from drowning (Sunday). Hi Brown, producer-director of the highly successful Mystery Theater, is at the helm of this series too, which will carry the name of its sponsor, General Mills, in the show's billboard.

"Radio drama is the most potent form of theater I know. It is an art form, a means of communication and, above everything else, entertainment. It is 'the theater of the mind,' " says Brown. He should know. From the 1930s through 1950s he was in every sense "Mr. Radio Drama." His productions included Inner Sanctum, The Thin Man, Grand Central Station, Bulldog Drummond, Nero Wolfe, Dick Tracy and Joyce Jordan, M.D. He is also the man behind such sounds as Inner Sanctum's creaking door, the laugh of the fat Nero Wolfe and the never-to-be-forgotten train that roared under Park Avenue into Grand Central Station.

Bosley, the host, is best known today as Richie's father on TV's Happy Days. But he got his start as an actor on radio in his native Chicago in the late 1940s. "I played some roles in Jack Armstrong and Terry and the Pirates but before I could make it into the coterie of actors who got the big parts, radio drama was gone. So I'm excited about taking part in the current resurgence," he says.

Saturday's adventure was adapted by Paul Tripp. Kristoffer Tabori stars as young David Balfour, the victim of a plot to be sold into slavery in America.

Sunday's program is "A Very Special Place" an original drama by Emmy Award-winning writer Allan Sloane. It will star Russell Horton as 17-year-old Freddie, who is moderately retarded. But he's a boy most knowledgeable in the laws of nature. And a hero during a natural disaster.

CBS Adventure Theater was scheduled for the family trade after complaints Mystery Theater is on too late in many markets for youngsters to hear it. The new series will offer first run episodes for 26 weeks, followed by 26 repeat weeks in which Saturday shows will air on Sundays, and Sunday shows on Saturday.

Music buffs are in for a treat starting at 8 p.m. this Sunday when the hour-long Leonard Feather Show debuts on KUSC 91.5 FM. A noted jazz critic and composer, Feather will conduct interviews and stress the more classical of the jazz artists and their music. He is also the author of the highly regarded "Encyclopedia of Jazz" series and a recently published book, "The Pleasures of Jazz."

The man behind one of broadcasting's most famous voices is back at the microphone this week. Marvin Miller – The Whistler, Michael Anthony, The FBI narrator, Heartbeat Theater announcer, et al – describes the action on "The Secret World of Reptiles," the first in a series of six two-hour features for television produced by Bill Burrud, to air at 8 p.m. next Wednesday on KHJ, Channel 9.

Burrud is a nostalgic name for Southern Californians. He has been turning out travel productions since 1954. He is a pioneer who looks ahead, not back. The six wildlife-adventure films to be released within a 15-month period mark a first for his 21-year-old production company.

If you go way back, you may remember Burrud was a child actor who made his debut at age 7 in a road show production of "Music of the Air." And another channel in town is still showing his 1950s series Wanderlust. Next week's "Reptiles" special was the result of two years of research all over the world. Add to that a Marvin Miller narration and KHJ-TV may grab the lion's share of ratings next Wednesday.

Ex-KWIZ disc jockey Bob Shannon is the temporary replacement for Dick Whittington, who left KFI 640 by "mutual agreement" with management. The reason was a familiar one: Sweet Dick's chatter gave way to platters. And if there is one thing Whittington isn't, it is an announcer introducing records. KFI has brought in an outside consultant, which means the format will probably change again, without prior announcement. Veteran listeners wonder what has happened to Los Angeles radio when it no longer has room for a Whittington, Paul Compton, Johnny Magnus. And former KMPC mid-morning man Ira Cook, who is now

(Please Turn To Page C4)

CBS RADIO mystery theater

CBS Mystery Theater, 9:06 p.m. Sunday through Saturday, KNX 1070 AM.

Today, "The Deathly-White Man," starring Betsy Palmer, with E.G. Marshall, host (rebroadcast). A young woman, hired to take care of an elderly invalid in a gloom-shrouded mansion, is terrified by the nightly moaning sounds and the appearances of a not quite human form with a parchment face and snow white hair.

Friday, Feb. 4, "The Ripple Effect," starring Les Tremayne. A candidate for Congress commits three murders in order to keep a black mark in his past a secret.

Saturday, Feb. 5, "Absolute Zero," starring Jada Rowland (rebroadcast). Fear fills the heart of a young man when it is discovered that the coffin supposedly containing her late mother's body is empty.

Sunday, Feb. 6, "The Unborn," starring Mercedes McCambridge (rebroadcast). The Devil, posing as a wealthy count, promises a woman, in return for her soul, that she'll never grow old.

Monday, Feb. 7, "I Pronounce You Dead," starring Morgan Fairchild. A teenage girl, disillusioned by reality, becomes convinced that she is a goddess with powers over others.

Tuesday, Feb. 8, "The Aurora Group," starring Larry Haines. An unhappy man, forced to look into the future, dislikes what he sees.

Wednesday, Feb. 9, "City of the Dead," starring Earl Hammond and Kristoffer Tabori (rebroadcast). Two biologists descend in a small sphere to the bottom of the Cayman Trough in this adaptation of an 1896 short story by H.G. Wells.

Golden Days of Radio®

Golden Days of Radio with Frank Bresee, Monday through Friday, 8:05 a.m. and 5:45 p.m. on KPCS 89.3 FM.

KPCS

Today – Jack Armstrong; Friday – Big Town; Monday – John J. Anthony; Tuesday – Henry Morgan; Wednesday – The Bickersons.

Advertisement

SPEED READING COURSE TO BE TAUGHT IN ORANGE COUNTY

The Golden State Reading Lab is offering their famous speed reading course to a limited number of qualified people here in the ORANGE COUNTY area. The average person who completes this course can read 5-8 times faster, and with substantially improved comprehension and better concentration.

This famous course has taught many thousands of people to read over 1000 words per minute with the ability to understand and retain what they have read much more effectively. Average graduates can read most novels in less than one hour. In rare instances speeds of up to 20 times faster have been documented.

For complete details about this famous speed reading course be sure to attend one of the free one hour orientation lectures that have been scheduled. These lectures are open to the public, above age 13 (persons under 18 should be accompanied by a parent, if possible,) and the course will be explained in complete detail, including class schedules, instruction procedures and a tuition that is much less than similar courses.

NORWALK MEETINGS: Meetings will be held in the "Executive Conference Room" of the Saddleback Inn, 12500 Firestone Blvd.

ANAHEIM MEETINGS: Meetings will be held in the "Executive Conference Room" of the Hyatt House, 1700 So. Harbor.

BUENA PARK MEETINGS: Meetings will be held in the "Executive Conference Room" of the Buena Park Convention Center Hotel, 7675 Crescent Ave.

FULLERTON MEETINGS: Meetings will be held in the "Executive Conference Room" of the Holiday Inn, 222 W. Houston.

HUNTINGTON BEACH MEETINGS: Meetings will be held in the "Executive Conference Room" of the Red Onion, 16060 Beach Blvd.

SCHEDULE OF MEETINGS FOR ALL MEETINGS:
Wednesday, February 2 at 7:45 p.m.
Thursday, February 3 at 7:45 p.m.
Friday, February 4 at 7:45
Saturday, February 5 at 10:30 a.m. and again at 1:30 p.m.
Sunday, February 6 at 2:00 p.m. and again at 4:00 p.m.
Monday, February 7 at 7:45 p.m.

TWO FINAL MEETINGS will be held on
Tuesday, February 8 at 7:45 p.m.
*Note: HUNTINGTON BEACH, SCHEDULE OF MEETINGS ARE THE SAME EXCEPT THERE WILL BE NO FRIDAY OR TUESDAY MEETINGS.

Classes are limited and class places will be filled on a first come-first serve basis only. Be sure to attend the earliest meeting possible to insure a class place. Group rates are available upon request.

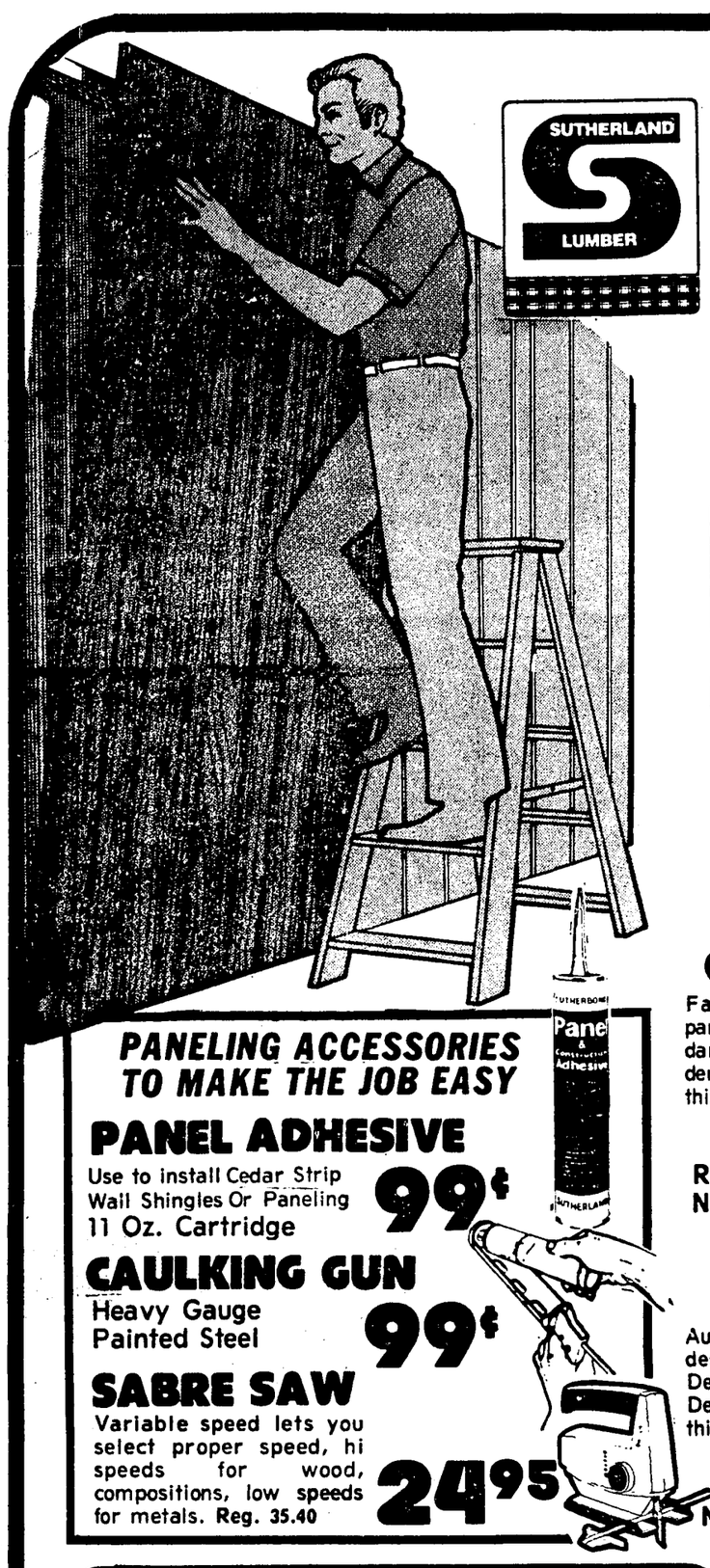

PAINT AND PANEL SALE

AT SUTHERLAND YOU'LL FIND EVERYTHING TO CREATE BEAUTIFUL WALLS

PANELING ACCESSORIES TO MAKE THE JOB EASY

PANEL ADHESIVE
Use to install Cedar Strip Wall Shingles Or Paneling
11 Oz. Cartridge
99¢

CAULKING GUN
Heavy Gauge Painted Steel
99¢

SABRE SAW
Variable speed lets you select proper speed, hi speeds for wood, compositions, low speeds for metals. Reg. 35.40
24.95

CREST WALL
Famous Masonite brand paneling wipes clean with a damp cloth, resists mars and dents. 4x8 sheet is a full ¼" thick, in two color tones.
Reg. 4.99 NOW... 3.99

INDEPENDENCE
Simulated walnut woodgrain on hardwood plywood in delicate off white or a rich medium brown tone. 4x8 sheet is 4.0mm thick.
Reg. 4.99 NOW ... 4.49

HEARIN
Deeply embossed simulated woodgrain on hardwood plywood. Choose from Cordova Pecan, Cortina Chestnut, Bostonian Ash, Caribou Oak or Nordic Series. 4x8 4.0mm
Reg. 6.99 NOW ... 5.49

ABITIBI
Authentic Pecky Cypress design. Rustic Chestnut Design. Antique Pecan Designs. 4x8 sheets, 3-16" thick. All 8.95 panels on sale.
NOW ... 7.49

STATEMAN BIRCH
Real birch veneer on hardwood plywood. Choose from Vermont Birch, Michigan Birch, Washington Birch. 4x8 sheets, 3-16" thick.
Reg. 7.49 NOW ... 5.95

STATESMAN AGED
Your choice of beautiful Knotty Cedar or Knotty Pine veneers, stained and distressed in a lovely antique tone. A real wood panel at an imitation price.
NOW ... 8.95 Reg. 10.99

MANCHESTER LATEX WALL PAINT
A good quality flat wall paint in white and four lovely pastel colors.
Reg. 3.99 NOW ... 2.99 GAL.

SILVER GLOSS LATEX WALL PAINT
A better quality, durable flat wall paint. Available in white and off white.
Reg. 7.19 NOW ... 3.99 Gal.

GOLDEN GLOW ACRYLIC WALL PAINT
A scrubbable flat wall paint in stock or custom colors. Our best quality.
Reg. 8.19 NOW... 4.99 Gal.

MIRROR TILES
CHOOSE FROM: GOLD VEIN
ANTIQUE GOLD VEIN
Create your own special effects with Mirror Tile from Sutherland. They enlarge your room. Easy to install distortion free plate mirror tiles accent, highlight and decorate any room. Come in, see the newest, most complete selection, and let us show you how easy it is to install sparkling elegance in your home.
INCLUDES MOUNTING TAPE
Reg. 96c 69¢ EA.

RUSTIC CEDAR WALL SHINGLES
Interior decorating is fun when you use the bold texture of cedar shingles as a one-wall accent.
4.95 Bundle
ONE BUNDLE COVERS APPROX. 50 Sq. Ft. WITH 10" of 16" SHINGLE EXPOSED

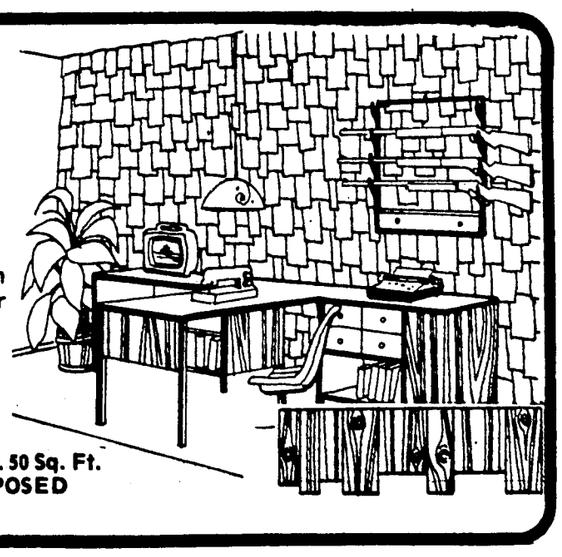

PRICES GOOD FEB. 2-9, 1977

SUTHERLAND LUMBER

SUTHERLAND
LUMBER & HOME IMPROVEMENT CENTERS

Off the Santa Ana Freeway between Knott & Valley View
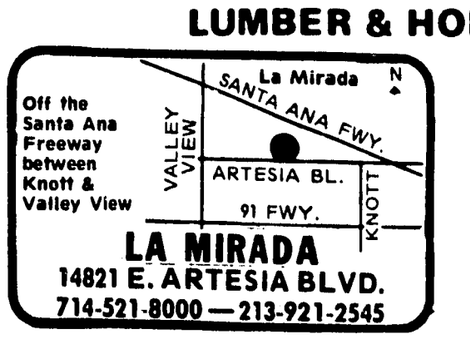

LA MIRADA
14821 E. ARTESIA BLVD.
714-521-8000 — 213-921-2545

Across from the Mall at the Pomona Fwy. and Azusa Rd.
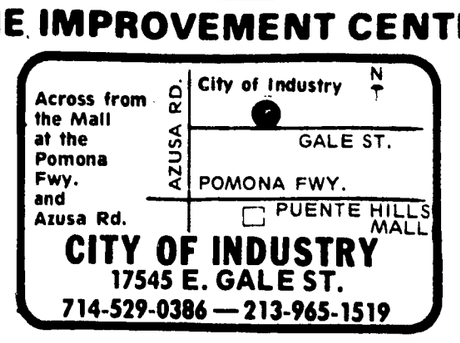

CITY OF INDUSTRY
17545 E. GALE ST.
714-529-0386 — 213-965-1519

- MON. thru FRI. 7:30 a.m. to 9 p.m.
- SATURDAY 8 a.m. to 5 p.m.
- SUNDAY 10 a.m. to 5 p.m.

master charge
BANKAMERICARD

Nostalgia: Lane Relives A-Blast

(Cont. From Page C3)

spieling commercials on 710 Or Al "Jazzbo" Collins, who left KFI for the East Coast and is now back again, doing a weekend show on a San Francisco station.

- - -

Harry Von Zell will be among several radio pioneers to appear now through Friday, Feb. 11 at the new Westminster office of Home Savings and Loan, 6951 Bolsa Ave. Appearance times are from 11 a.m. to 1 p.m. Here's the schedule: today, Molly Bee; Friday, Pat Buttram; Monday, Gisele MacKenzie; Tuesday, Von Zell; Wednesday, George Fenneman; Thursday, Alan Hale Jr..; Friday, Louis Nye. The stars will also autograph free copies of the book "How Sweet It Was," a pictorial history of television.

Nostalgia bugs may not realize Von Zell, in addition to his long association with Burns and Allen, authored a number of scripts for TV's Wagon Train series...Fenneman has kept busy, too. He hosts KNBC's On Campus series, which visits Chapman College at 9 a.m. Sunday on Channel 4...

If you were a teenager in the 1950s or 1960s chances are you watched Dick Clark's American Bandstand. The 25th anniversary of the show is celebrated in a two-hour special at 9 p.m. Friday on ABC-TV. More than 100 stars will perform "live" or via film. After this and Lloyd Thaxton's show last weekend, is Wink Martindale's POP dance party rehearsing in the wings?

- - -

The soundtracks of "Kiss Me Kate" and "Guys and Dolls" (new black version) are featured on KUSC 91.5 FM, 2 p.m. Sunday...Earplay's "Cause Celebre" by Sir Terrence Rattigan is on KUSC, 8 p.m. Saturday.

A new production, "Dialogues of the Carmelites," will be heard on the Metropolitan Opera broadcast, 10 a.m. Saturday on KFAC 1330 AM, 92.3 FM...Fred Woodruf visits with musician Lalo Schifrin, 4 p.m. Saturday and 6:30 p.m. Sunday on KLON 88.1 FM...KLON's Jazz Revisited, 3:30 p.m. Saturday and 10:30 p.m. Tuesdays, features musical parallels Saturday and John Kirby and the Onyx Club Boys Tuesday...Mary Tyler Moore's last show is described on Paul Wallach's show, 2:30 to 5 p.m. Friday on KIEV 870 AM. Wallach's guest next Wednesday is veteran broadcaster Wally Sherwin...Rory Gallagher is spotlighted on KNAC 105.5 FM from 8 to 11 p.m. next Monday...Dixieland jazz and barbershop quartets perform at 7:30 p.m. next Wednesday on KOCE, Channel 50. The show is to be taped at Newport's Cannery restaurant Monday night..."Stagecoach" will be one of the first films screened in the John Wayne Movies class starting Feb. 20 at Cal State Fullerton. Signups are under way now for the seven-session course...

Film composer Bronislaw Kaper will be the subject of a two-hour profile at 6 p.m..Saturday on KFAC 1330 AM and 92.3 FM, and a one-hour program at 8 p.m Sunday on KCSN 88.5 FM. Carl Princi hosts the KFAC closeup in celebration of Kaper's 75th birthday. His scores include "Mutiny on the Bounty," "Lord Jim," "Auntie Mame," "Green Dolphin Street"...Look for the return of Red Skelton in the coming months, including a Broadway engagement.

- - -

Pioneering broadcaster Dick Lane spoke recently to an early radio class at Orange Coast College. He shared many memories, including his nearly three decades with KTLA, Channel 5. This is a continuation of a story begun two weeks ago in this column. Lane:

"Television has done three major things. It has stopped applause. People sitting in their living rooms see some of the finest performances in the world. They don't applaud. So they go into a theater, see somebody else on a screen, they don't applaud. Another thing television has done. There are no more rubes and hicks in this country. You fly across the country, you look down at Jock Strap, North Dakota, snow up to here, and you see a TV antenna coming out of that roof. They have been to the moon.

"Show business doesn't owe me a thing. I owe it all to show business. Yes, God help me, I was an actor. I made 256 pictures, but I don't remember names of most of them today. To show you how far back I go, I was with Al Jolson in 'Big Boy,' a show at the Winter Garden. And 'Connecticut Yankee.' I introduced a song, 'My Heart Stood Still.' Was in that for three years. I was with Texas Guinan. She died in my arms up in Vancouver. Most of you are probably too young to remember her. She was the woman who said, 'Hello, sucker.' Then I did an act with Martha Raye. That's an experience you should miss. She had her mother traveling with her. We finally split up. She came out here to do pictures. 'Rhythm on the Range,' and I went to Broadway to do 'George White's Scandals.'

"Whoa Nellie" was just a reflex action. Probably to stop from using profanity. The leather britches is pretty obvious. I wore leather chaps on the Spade Cooley Show. One

(Continued On Page 5)

SUNSET HOUSE GADGET TREE

Prices Effective Thru Monday, February 14th

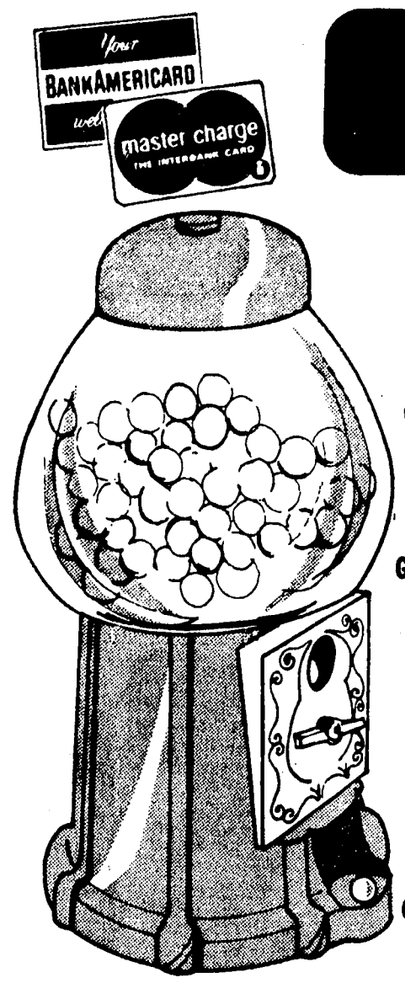

Penny Gumball Machine

Working replica of yesteryear's childhood favorite. Fill with gumballs, peanuts, jellybeans, snacks! Perfect in den, on bar, table or countertop. Glass bowl holds the goodies – keeps them fresh! About 15" high. Choose red, green or yellow. Matching stands and gumball refills available.

Reg. $19.99

NOW ONLY... 12.97

Glass Photo Frames!

"Your" favorite photo surrounded in glass artistry! The "contemporary" photo frame, one side is a pocket for the photo, the other combines a colorful, delicate design on crystal-clear glass. Three styles per size.

3" x 5"	5" x 7"	8" x 10"
Reg. $9.99	Reg. $12.99	Reg. $14.99
NOW ONLY	NOW ONLY	NOW ONLY
5.97	7.97	9.97

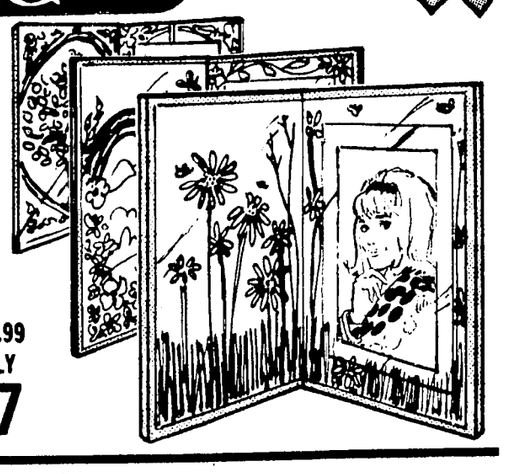

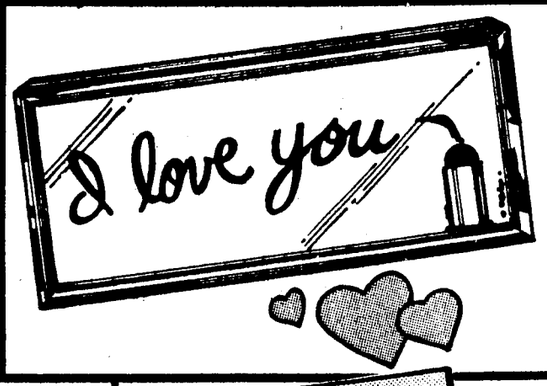

"I Love You" Mirror!

Who wouldn't be delighted to display this gift of love! Those three magical words ... hastily written in red lipstick – for a heart warming reminder. This 10" x 4" mirror is framed in chrome.

Reg. $4.99 NOW ONLY... 3.97

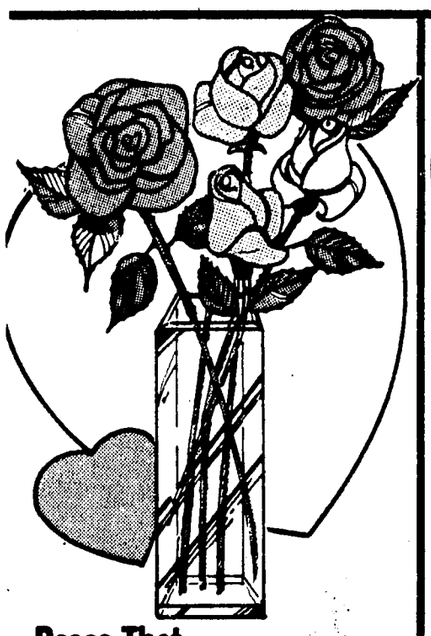

Roses That Last Forever!

Each Rose looks, feels & smells REAL ... but they're made from a wood fibre! Choose a bud or blossom in red, yellow or pink. Or make a whole bouquet!

Reg. $2.99

NOW ONLY... 1.97

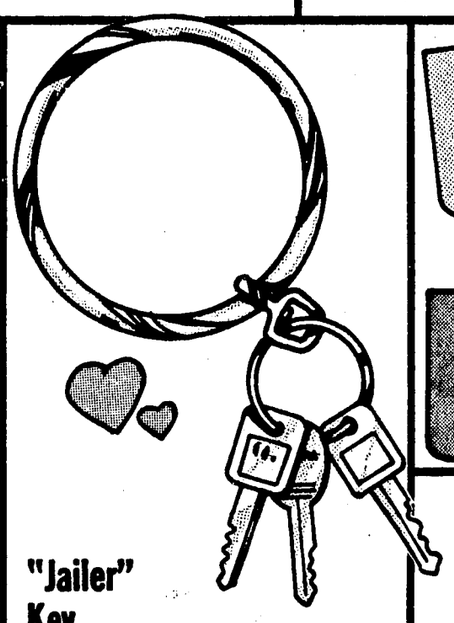

"Jailer" Key Ring!

Never fumble for your keys again! This large 3 inch brass plated key ring can't be overlooked – no matter where it's placed! 1" slip ring fastens securely to the "jailer".

Reg. $1.29

NOW ONLY... 97¢

#2000

Giggles and Smiles ...

each time you reach for your checkbook! "Suede look" checkbook covers with "character" in 9 styles – one of them just right for you. Beige, brown, rust or blue.

Reg. $1.99

NOW ONLY... 1.37

Suede Checkbook Covers

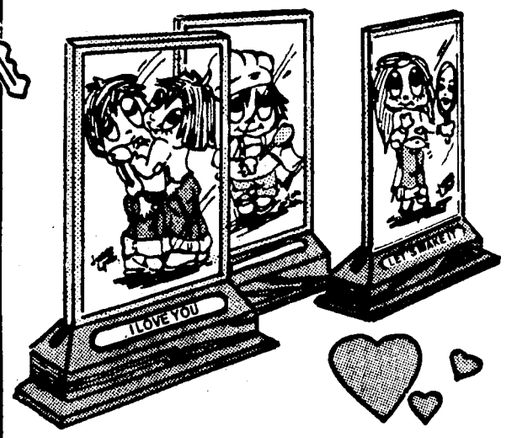

If the Right Words Don't Come Easy ...

give your message on a comical "Humor" plaque! Choose from 6 provocative sayings – each directly to the point! 5" x 4" plaque is done on glass in soft brown tones.

Reg. $2.49

NOW ONLY... 1.97

SUNSET HOUSE GADGET TREE

YOU CAN ORDER ANY ITEM FROM THE SUNSET HOUSE CATALOG IN ANY STORE!

• LAGUNA HILLS MALL, LAGUNA • MALL OF ORANGE, ORANGE
• SO. COAST PLAZA, COSTA MESA • ANAHEIM PLAZA, ANAHEIM
• WESTMINSTER MALL, WESTMINSTER

All stores open Mon. thru Fri. 10-9, Sat. 10-6, Sun. 12-5

Merribee needlearts & crafts

RAGGEDY ANN & ANDY KID STUFF

½ OFF with the purchase of yarn kit to complete!

RAGGEDY ANN & ANDY™ LATCH-HOOK RUG CANVAS

Reg. $8.99 ONLY $4.48 ea.

YOUR CHOICE!

NOW ONLY $9.88 EACH

Reg. $11.99 ea.

SAVE $2.11

RAGGEDY ANN & ANDY™ NEEDLEPOINT PICTURES OR PILLOWS

• 3 Delightful designs
• All – 15" Square

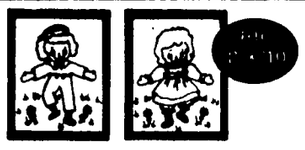

RAGGEDY ANN & ANDY™ STITCHERY PICTURES

Reg. $4.99 ea. $4.48 EACH

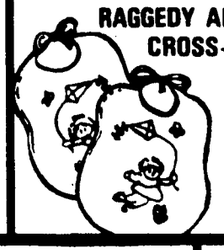

RAGGEDY ANN & ANDY™ CROSS-STITCH BIBS

ONLY $3.49 PAIR

• Pre-quilted and bound

RAGGEDY ANN & ANDY™ PILLOW KIT

Reg. $3.99

NOW ONLY $3.48 EACH

STYRENE EMBROIDERY HOOP

FREE! With the purchase of any item in this ad!

"LITTLE CRITTER" LATCH-HOOK PILLOW KITS

12" x 12" Reg. $7.99

NOW ONLY $5.88 EACH

½ Price

BLACK PICTURE FRAME STRETCHER-STRIP COMBINATION

YARN PALLETTE

Reg. $2.49

NOW $1.58 ea.

SPECIAL OFFERS GOOD AT ALL MERRIBEE STORES AND PARTICIPATING DEALERS THRU 2/7/77

CLASSES NOW AVAILABLE
BEGINNER AND ADVANCED
CREWEL EMBROIDERY
NEEDLEPOINT
KNITTING
MACRAME
CROCHETING

1660 WEST LINCOLN, ANAHEIM, CALIF.
1/4 BLOCK EAST OF EUCLID
HOURS: MON.-SAT. 9:30-6:00-SUNDAY 12:00-5:00
956-1831

ORDER BY MAIL
Include 10% of total order for postage & handling with check or money order to Dept. 92 at Store Address.

February Special Value

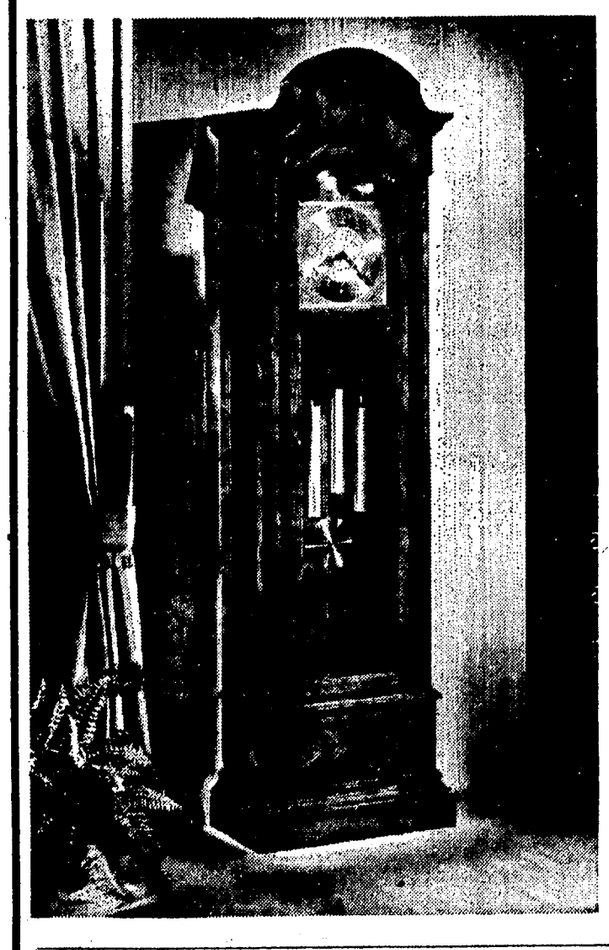

599.00

Mfg. List 795.00

4804W THE WINDSOR This clock features an extremely handsome moon phase dial executed in solid brass. The etched moon phase scenes feature the Governor's palace in Williamsburg and the famous Yankee Clipper "Cutty Sark". The West German movement plays the three cathedral chimes of Westminster, Whittington and Winchester.

The case is Oak in our Yorkshire finish with removable side panels for easy movement access. It is accented with carefully hand laid up and diamond matched Oak veneer ACCENT panels on the front and sides. The door is set with beveled polished glass and is tastefully accented by a decorative brass pull.

H. 78¾" W. 22½", D. 13¼"

1 YR. GUARANTEE

FREE SETUP, FREE DELIVERY

Visit our clock shop and see the large selection of clocks at savings.

CALIFORNIA FURNITURE GALLERIES
COUNTRY & TRADITIONAL INTERIORS

Orange County 1515 N. Main St. (Santa Ana) (714) 547-5895
Whittier-La Habra 1530 W. Whittier Bl. (Open Soon)

Van Nuys - Canoga Park - Ventura

Open Thurs., Fri. & Mon. 9 am to 9 pm, Tues, Wed. & Sat. 'til 6 pm. Closed Sunday.

FREE IMMEDIATE DELIVERY • BANKAMERICARD • MASTER CHARGE • REVOLVING CHARGE

76 Per Cent Critical Of Rearing By Parents

By GORDON SABINE

The question in a national survey was, "How do you plan to treat your children-differently from the way your parents treated you?"

Twenty-four per cent said, "No way."

"Why should I?" a California boy asked. "They've been as perfect as anyone could be."

But 76 per cent look forward to making specific changes with their own children, ranging from "I'll let my daughter use makeup earlier" to "I hate my parents and everything they've done to me, and as a result I won't have any children at all."

Many students wanted to be reassured that their parents actually loved them.

"I'm going to show my love for my own children more, and before they grow old enough to resent me for not showing it," a Florida girl wrote.

"I'm going to show more love while correcting them," a Colorado girl added. "I now obey my parents out of fear, not because I love them."

"I'll just plain hug more." Massachusetts boy.

The panelists object to the pysical punishment they have received.

"My parents would get mad and haul off and knock me from one end of the house to the other." Ohio boy.

"The most vicious thing a grown person can do is to beat a helpless little kid." North Carolina boy.

The students were not against discipline, though.

"My parents were as strict as strict can be, but it sure did help." Virginia boy.

"I thank God for parents like mine who took the time to discipline." Illinois girl.

Parents can lose favor by being lenient.

"Being too loose with kids shows the parent doesn't care or doesn't really love them," a Texas girl declared. "Therefore the kids are constantly getting in trouble, trying to get the parents to notice them, then punish them – which is an act of caring."

"I wish my folks would care enough to say 'no' at times." Georgia girl.

"I got away with murder when I should have been spanked." Montana boy.

Some parents won't let their children grow up.

"I agree restrictions are necessary, but still making me go to bed at 8:30 is ridiculous."

NOSTALGIA

(Continued From Page 4)

time I was standing there, a little four-year-old girl came up and stood behind me. And you know how piping and penetrating those voices are at that little age. I'm waiting to do the commercial and she's standing beside me. And just as the stage manager gives me the (cue), this little voice says, 'Hi there, lover --------.' There was no commercial. You just pick the little kid up and love her. That was all you could do.

"The highlight of my TV career? The atomic blast at Indian Flats, I think they called it Frenchmen's Flat then. Here was this wizard, Klaus Landsberg. If we could get there, we could photograph it. But we were not to know the second or the minute it would happen. We knew it would not be befcre sunrise, or later than 5:30 a.m. If it's a zero drop, we'll miss it, because it will be from Mt. Wilson. If it's in the air, we might catch it. But where? Landsberg took two yardsticks with a map he got from a filling station, and put the two ends of these yardsticks on the map at Mt. Wilson. One due north and the other across Frenchmens Flats. And so we went up to Mt. Wilson. The left hand ruler is on the north star and the right one is on the spot where we hope the detonation will take place. We went up to Mt. Wilson with two cameras. Now we had four lenses on each camera. We had a 50, 90, 135, and a 250 on one. On the other camera we had a 90, 135, a 250 and a 10-inch. Now which one do you use? What filters do we use. They told us the blast would be so blinding it would knock out our cameras. So I got out there in front with a trenchcoat, ad libbing about what we expected to see.

"Well after about 15 minutes it became ad-blab instead of ad-lib. How many different ways can you say the same thing? Then I got to wondering what I would say when I saw this thing. And I said to myself, 'Please God, don't let me say 'Whoa Nellie.'" My mouth was drying out, and all of a sudden, there it hit.

"Our cameras are looking through this saddle in the distance and I can only tell you it was the most terrifyingly beautiful thing I ever saw. Bright orange it was, with a little greenish thing at the top of it. And it flickered brightly, maybe four or five seconds. Then it flickered again. And the sky was a sickening green.

"And the next thing I realized there wasn't a bird. There wasn't the sound of a bird. And what was I going to say. Just then, a reverent voice of one of our cameramen, Eddie Resnick, said 'Jesus Christ.' I thought, did my microphone pick it up? Well, I caught myself and said, 'Thank God it was dropped by a friendly hand.' And the next thing I heard was a whispering sound coming through the foliage. These sound waves went on and on, over and down the mountain. It was like somebody was hitting me in the belly. I've never been so scared, never so happy for having been there. And the best part was Robin Clark, our cameraman, had it right on the nose with his 135 millimeter lens. We kinescoped it and Channel 5 still has it."

CARPET CLEANING

STEAM

ONE DAY SERVICE

CLIP COUPONS!! EXPIRES FEB. 12th

FURNITURE MOVING
DEODORIZER, COLOR
BRIGHTENERS ALL INCLUDED!
100% MONEY BACK GUARANTEE

NO SIZE LIMIT

ANY SIZE LIVING ROOM DINING ROOM & HALLWAY $16.95

ONE WEEK ONLY

MILLERS carpet care

ORANGE CO. 530-1450

LAGUNA 831-2895

Wickes Lumber

Create a Mood...

and We'll Help You Express It in a New Room!

WHATEVER YOUR TASTES YOU'LL FIND THE ROOM PACKAGE YOU WANT AT WICKES!

PRICES GOOD THRU FEB. 9th.

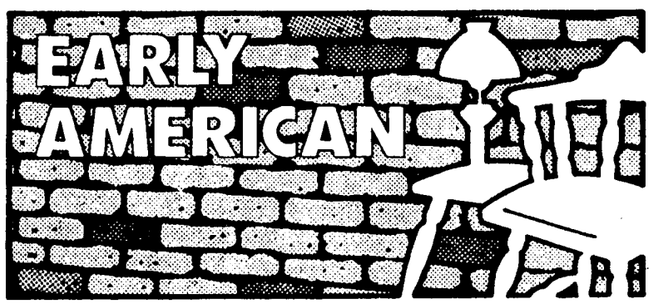

PANELING
VAIL CEDAR
For that fresh mountain touch! Cleans up easily.
$6.99 4'x8' 5/32" plywood

QUIC BRIC
Gives your walls the look of brick! Sticks on. Red.
$3.29 Box 5 Sq. Ft.

CEILING
LATEX PAINT
One-coat coverage from Magicolor! Bright white.
$7.97 Gal. Reg. $9.97

FLOORING
DURABLE LEVEL LOOP
Designed for active rooms... including kitchens!
$4.99 Sq. Yd. INSTALL IT YOURSELF!

COLONIAL HICKORY
Classic! Easy-care acrylic finish resists scratches.
$6.99 4'x8' 1/4" hardboard

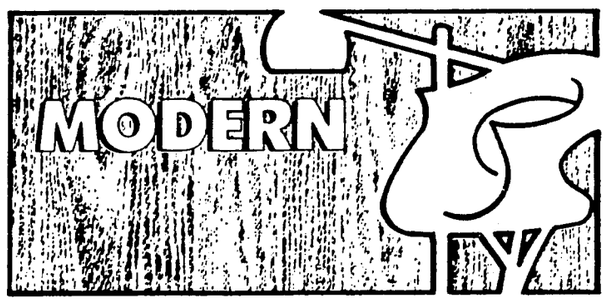

PANELING
SABLE WALNUT
Warm and attractive... and so easy to care for!
$5.99 4'x8' 5/32" plywood

ANTIQUE BIRCH
Add a touch of class to any room in your home!
$7.98 4'x8' 5/32" plywood

CAPRICE
A carefree modern look! Durable finish.
$6.99 4'x8' 3/16" Plywood

CEILING
RIB LITE GRID PANEL
For that modern back-lighted look! Frosted white.
$2.49 2'x4' Panel Reg. $2.69

FLOORING
CUT & LOOP SHAG
100% nylon ... rubber-backed ... popular colors.
$7.49 Sq. Yd.

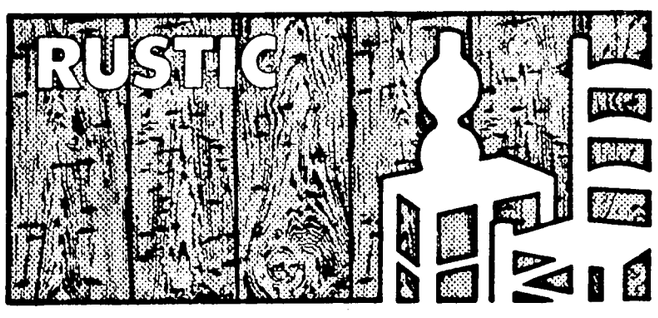

PANELING
CUMBERLAND CHESTNUT
Provides rustic grandeur for your walls! Easy-care finish.
$7.98 4'x8' 3/16" Plywood

CHARRED CEDAR
Fine-quality panel brings warmth to your home!
$9.98 4'x8' 1/4" hardboard

CEILING
CEILING BEAMS
Ideal for the do-it-yourselfer!
$1.15 Ft. 12"x12" Tile Reg. 1.28

FLOORING
Armstrong CARPET
Popular indoor/outdoor style is easy to install!
$1.99 Sq. Yd. GREAT COLORS!

HAND HEWN
Looks fresh from the forest! Easy-care acrylic finish.
$9.98 4'x8' 1/4" hardboard

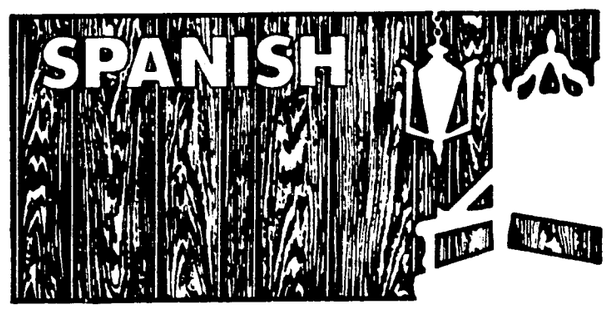

PANELING
GOLD DECOR
Add a rich gleam to your walls! Easy to care for.
$5.99 4'x8' 5/32" plywood

BASIN STREET
Captures the excitement of the French Quarter!
$6.99 4'x8' 3/16" Plywood

PLANKED BUTTERNUT
One of our most unique panels! Easy to install.
$7.98 4'x8' 5/32" Plywood

CEILING
SAND or SMOOTH TEXTURE PAINT
Dramatic finish in an easy-on latex! Hides cracks.
$7.97 Gal. YOUR CHOICE!

FLOORING
PRINT CARPET
100% nylon level loop.
$4.49 Sq. Yd.

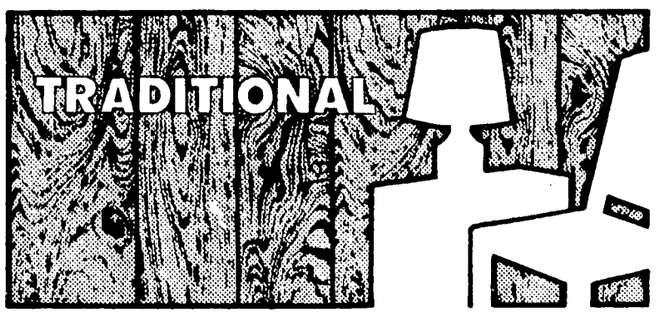

PANELING
NATURAL ELM
A natural for your home! Scratch-resistant finish.
$5.99 4'x8' 5/32" plywood

NATURAL BIRCH
A natural for your home! Easy to install.
$6.99 4'x8' 5/32" plywood

CEILING
GRENOBLE PANEL
Stylish random-texture design from Armstrong! Washable.
$1.69 2'x4' Panel Reg. $1.84

FLOORING
SHAG CARPET
100% nylon ... foam-backed ... multi-color tones!
$8.49 Sq. Yd. EASY TO INSTALL!

PLANKED ENGLISH OAK
Elegant! Designed for easy care & installation.
$7.98 4'x8' 5/32" plywood

WICKES GLASS

• REGLAZING • Re-SCREENING • MIRRORS • PICTURE GLASS

OPEN 7 DAYS A WEEK

Copyright 1977 by The Wickes Corporation

Wickes Lumber

ORANGE COUNTY'S LARGEST BUILDING MATERIALS OUTLET

1100 EDINGER AT NEWPORT FREEWAY

TUSTIN, CALIFOLRNIA

TELEPHONE 838-2440

WEEKDAYS 8 TO 5 SAT. 9 TO 4 SUNDAYS 9 TO 3

0001-77A

SALE

COTTAGE POTTERY

25% OFF
GLASSWARE
WALL DECORATIONS
ARTIFICIAL FLOWERS

GLASSWARE
CLEAR & COLORS
CRYSTAL & LEAD CRYSTAL
STEMWARE & TUMBLERS

HIGHBALLS
ICED TEAS
JUICE
OLD FASHIONEDS
ICE TEA GOBLETS
WATER GOBLETS
CHAMPAGNES
WINE GOBLETS
CORDIALS
SHOT GLASSES
WINE SETS
CORDIAL SETS
DECANTERS
PITCHERS
PILSNERS
MUGS

Our Entire Glassware Inventory NOW 25% OFF

WALL DECOR
METAL – PLASTIC – POLYURETHENE – PLASTER

FLOWER PLAQUES
BIRD PLAQUES
CLOCKS
MIRRORS
LAVA BOWL SETS
KEY SETS
SPOONS
ROOSTERS
POOL PLAYERS
SHIP PLAQUES
HANGING SHELVES
HORSE PLAQUES

All Wall Decor NOW 25% OFF

ARTIFICIAL FLOWERS
TREES AND ARRANGEMENTS

We have a huge variety of artificial flowers (roses, mums, poppies, geraniums, etc.), greenery (Boston ferns, leather ferns, variety of leaves, ivy, etc.), trees, fruit (grapes, oranges, apples, bananas, pears, etc.), and arrangements made of plastic, ceramic & silk flowers. Also great quantities of dried flowers and supplies such as clay, styrofoam & picks.

Everything in our Flower Department NOW 25% OFF

THAT'S RIGHT!! ¼ off all our everyday low prices on GLASSWARE - ARTIFICIAL FLOWERS & WALL DECOR. Large quantities on hand but come early for best selection of these fantastic prices.

Some Items Limited – Sale Prices While Current Stock Lasts

COTTAGE POTTERY
7971 BEACH BLVD., BUENA PARK
Open Daily & Sun. 9 a.m.-8 p.m.
714/522-2811

LA PALMA
Just North of KNOTT'S BERRY FARM
BEACH BLVD. (HWY. 39)

VERA VALIANT

ALLEY OOP

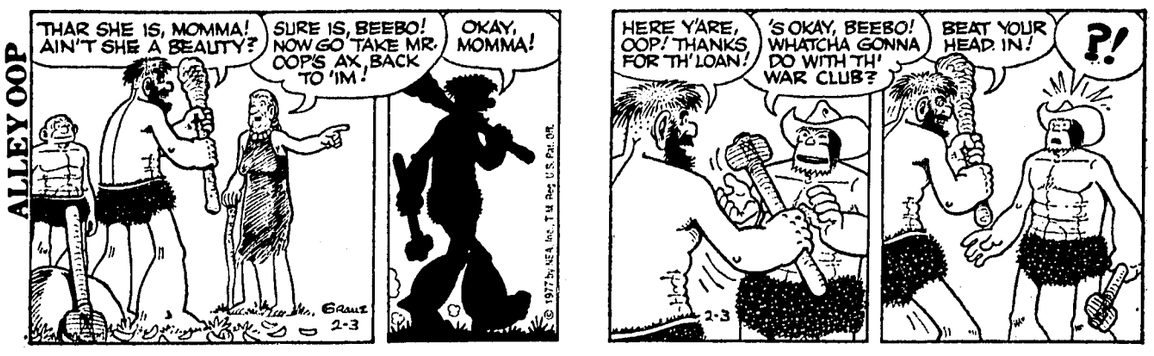

BUGS BUNNY

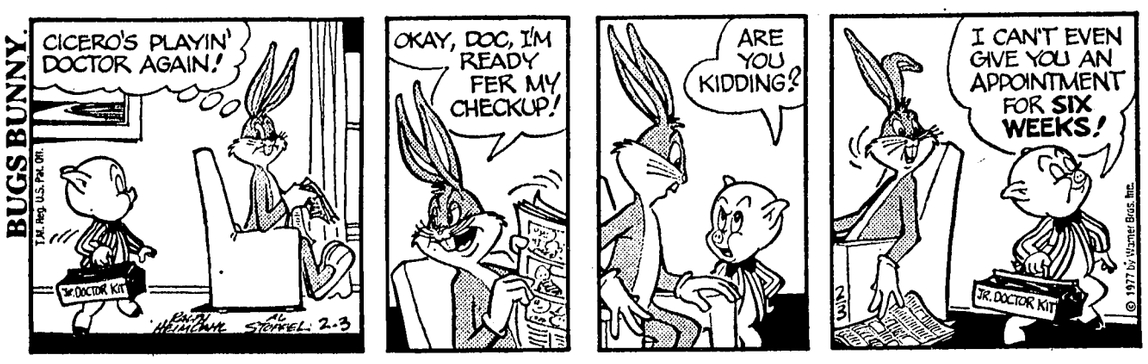

JUDGE PARKER

CAPTAIN EASY

EB & FLO

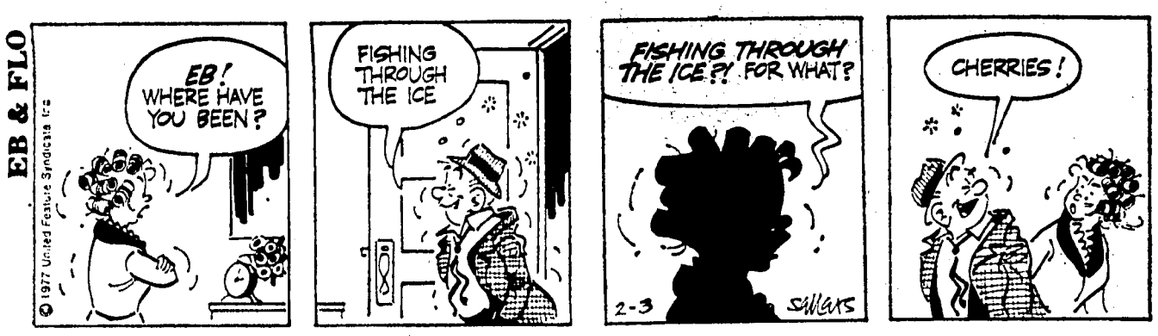

PRISCILLA'S POP

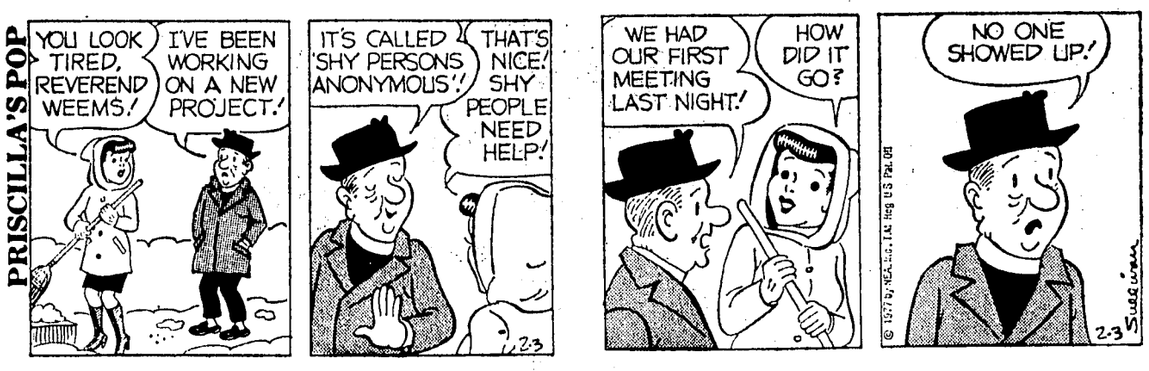

EEK & MEEK

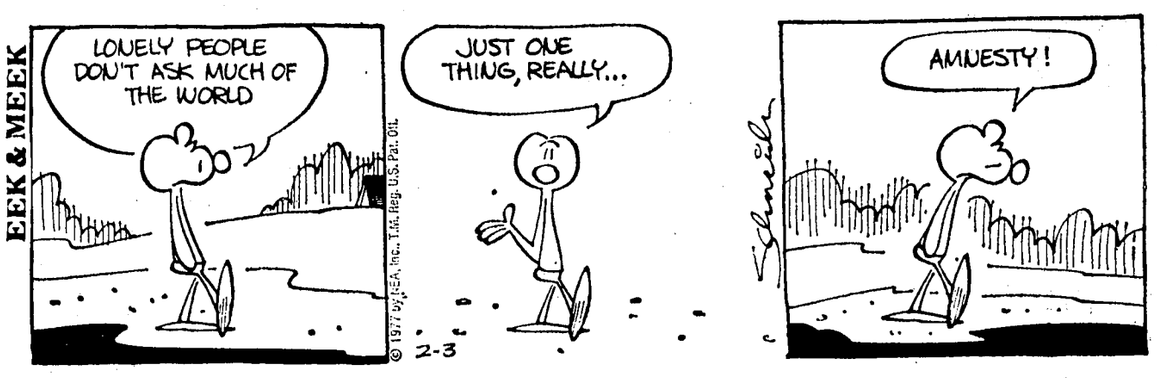

THE BORN LOSER

THE WRITE ANSWERS

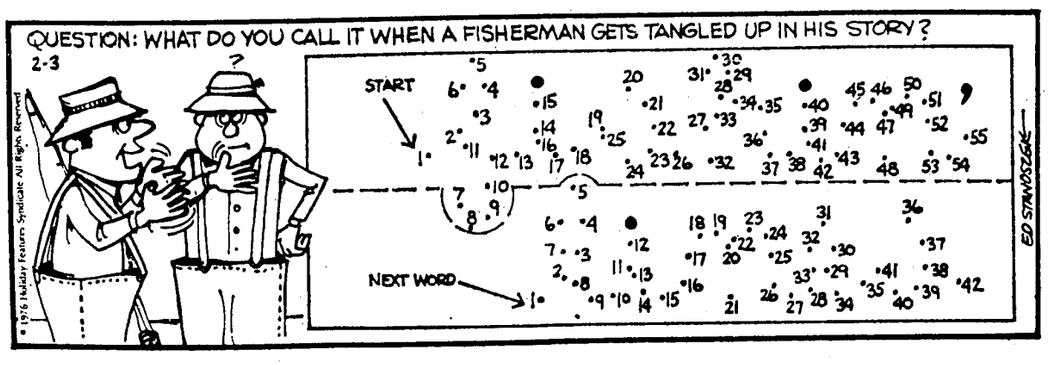

ARCHIE

PEANUTS

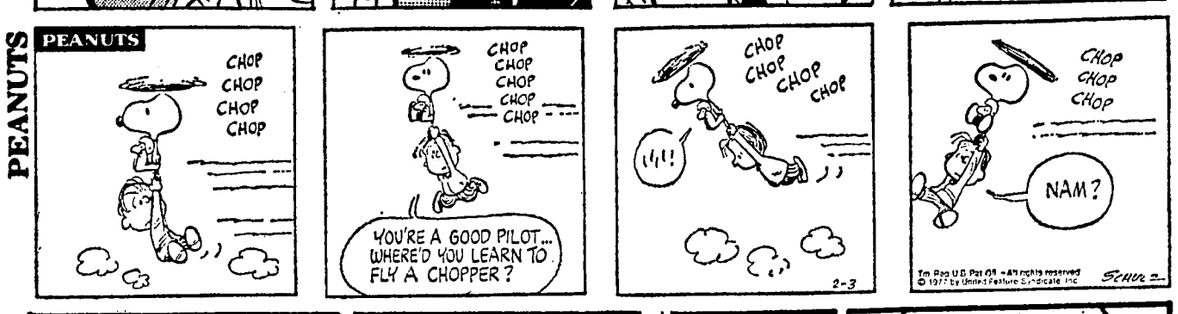

BROOM HILDA

JOE PALOOKA

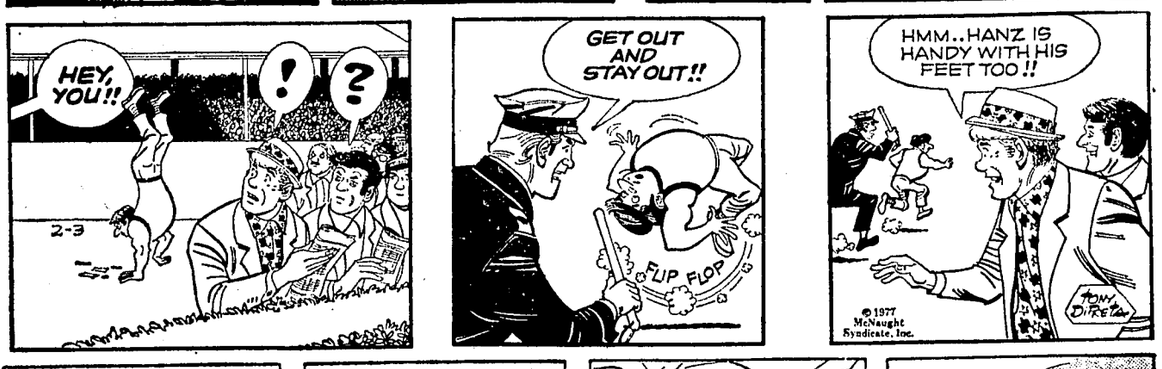

DONALD DUCK

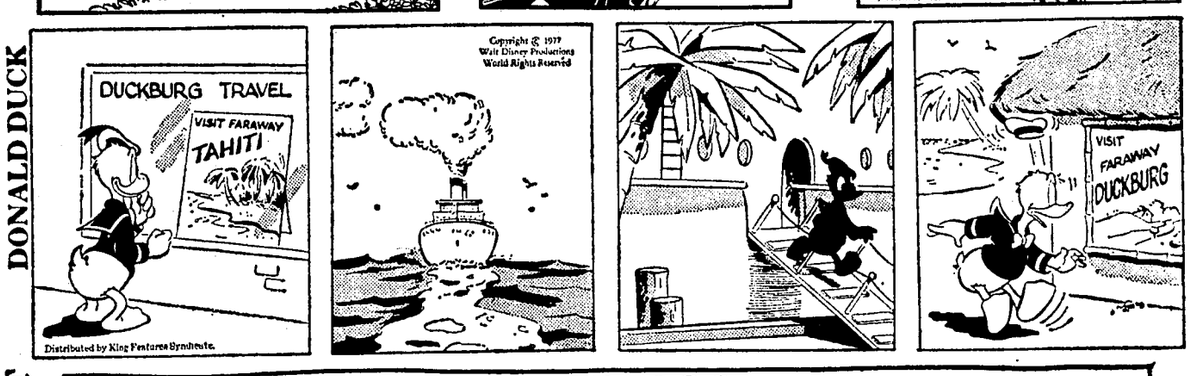

FRANK and ERNEST

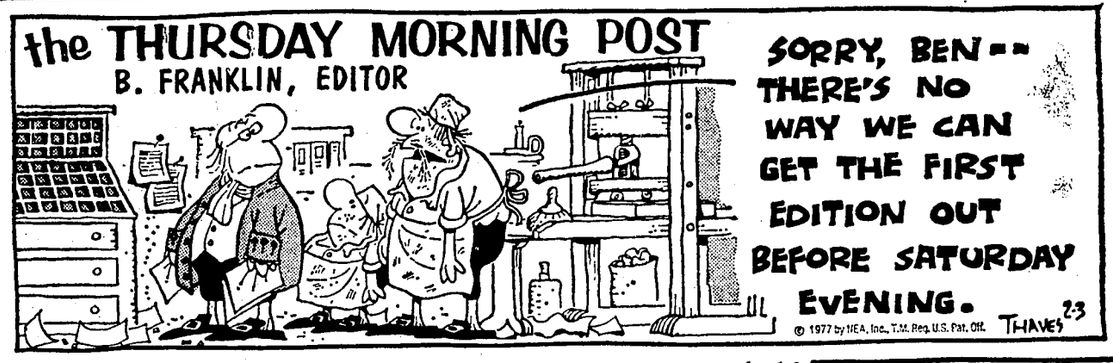

LOLLY

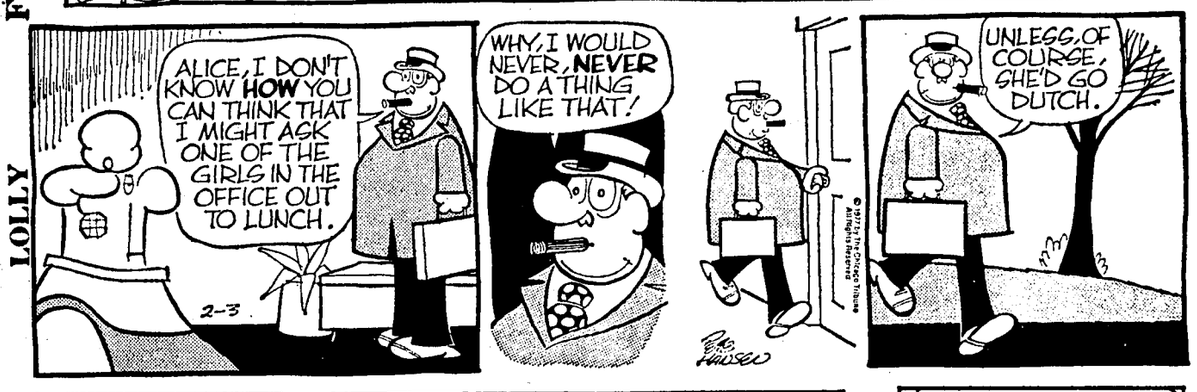

DICK TRACY

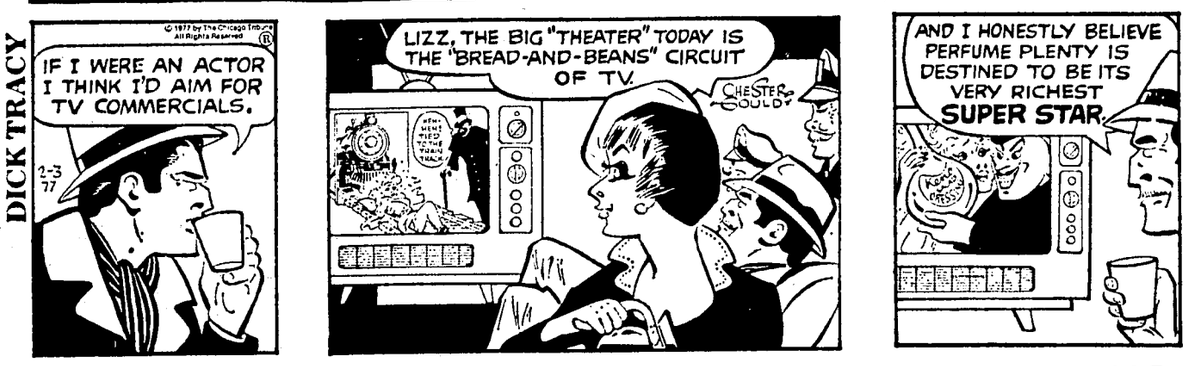

DOONESBURY

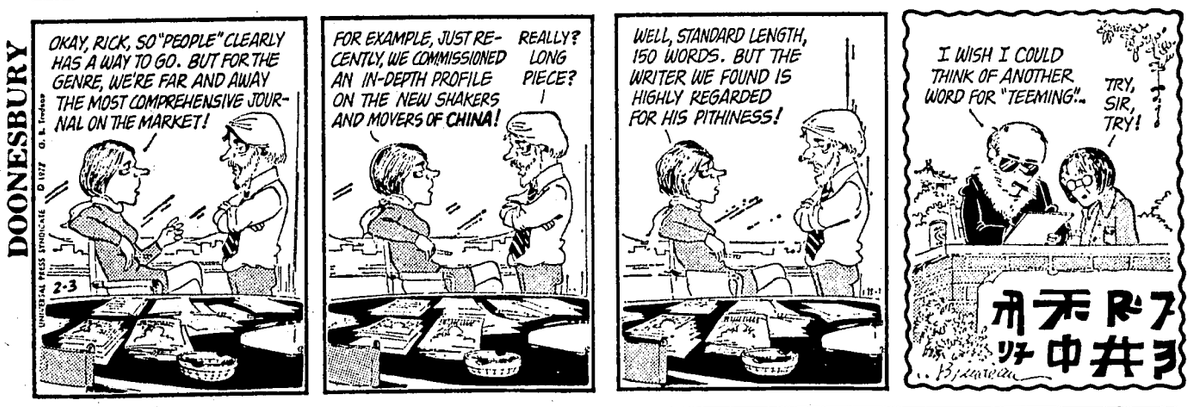

SHORT RIBS

OUR BOARDING HOUSE

TELEVISION SCHEDULE

KNXT.....Channel 2	KHJ-TV....Channel 9	KHOF.....Channel 30
KNBC.....Channel 4	KGTV.....Channel 10	KMEX.....Channel 34
KTLA.....Channel 5	KTTV.....Channel 11	KLXA.....Channel 40
XETV.....Channel 6	KCOP.....Channel 13	KBSA.....Channel 46
KABC.....Channel 7	KWHY.....Channel 22	KOCE.....Channel 50
KCMB.....Channel 8	KCET.....Channel 28	KBSC.....Channel 52

THURSDAY

Highlights

2 (8) **THE WALTONS.** John-Boy learns the sheriff was a World War I hero but would rather forget it. John Crawford guests. 8 p.m.

4 5 (10) **FANTASTIC JOURNEY.** Premiere of series involving the beings on a land mass within the Bermuda Triangle. Jared Martin, Carl Franklin, Ike Eisenmann star. 8 p.m.

11 (6) **TEN WHO DARED.** Story of Alexander Von Humboldt, who explored interior South America in 1799. 8 p.m.

2 (8) **HAWAII FIVE-O.** Steve seeks an unidentified witness to an officer's murder and is surprised at what he finds. Nehemiah Persoff, John Ritter, Amanda McBroom guest. 9 p.m.

4 (10) **MOVIE.** "Yesterday's Child" (TV). A 17-year-old girl is put forth as the youngster of a wealthy family kidnaped 14 years earlier. Shirley Jones, Ross Martin, Claude Akins, Stephanie Zimbalist. 9:30 p.m.

AFTERNOON

12 NOON

2 **NOONTIME.**
4 **THAT GIRL.** (R)
5 **DICK VAN DYKE.** (R)
6 **GONG SHOW.**
7 (39) **$20,000 PYRAMID.**
8 (10) **NEWS.**
9 **DIVORCE COURT.** (R)
11 **MOVIE.** "Rage in Heaven" ('41). A wife leaves her husband when he suggests a double suicide that would look like murder. Robert Montgomery, Ingrid Bergman, George Sanders.
13 **I DREAM OF JEANNIE.** (R)
40 **ONE WAY GAME.**
50 **SESAME STREET.**

12:30 P.M.

2 (8) **AS THE WORLD TURNS.**
4 (10) **DAYS OF OUR LIVES.**
5 **OZZIE AND HARRIET.** (R)
6 **JOKER'S WILD.**
7 (39) **ALL MY CHILDREN.**
9 **NEWS.**
13 **COURTSHIP OF EDDIE'S FATHER.** (R)
28 **YOGA.**
34 **COCODRILA.**
40 **NEWBORN.**

1:00 P.M.

5 **MOVIE.** "The Dude Goes West" ('48). Shopowner on Bowery goes West, meets Indian, gold-robbers and finds romance. Eddie Albert, Gale Storm.
6 **THAT GIRL.** (R)
7 (39) **RYAN'S HOPE.**
9 **MOVIE.** "Perils of Pauline" ('47). Story of Pearl White, star of silent movie series. Betty Hutton, John Lund, Billy De Wolfe.
13 **MAJOR ADAMS.** (R)
22 **MARKET CLOSE.**
28 **EDUCATIONAL.**
34 **MUSICAL VARIETY.**
40 **IN THE BEGINNING.**
50 **YOUTH IN TROUBLE.**

1:30 P.M.

2 (8) **GUIDING LIGHT.**
4 (10) **THE DOCTORS.**
6 **I LOVE LUCY.** (R)
7 (39) **ONE LIFE TO LIVE.**
50 **FESTIVAL OF FAITH.**
40 **INSIDE ISRAEL.**

2:00 P.M.

2 (8) **ALL IN THE FAMILY.**
4 (10) **ANOTHER WORLD.**
6 **DICK VAN DYKE.** (R)
13 **NEWS.**
34 **MANUELA.**
40 **WONDER OF THE WORD.**
50 **CONSUMER SURVIVAL KIT.**

2:15 P.M.

7 (39) **GENERAL HOSPITAL.**

2:30 P.M.

2 (8) **MATCH GAME.**
5 **THE RIFLEMAN.** (R)
6 **LEAVE IT TO BEAVER.** (R)
11 **BOZO'S BIG TOP.**
13 **GET SMART.** (R)
50 **FESTIVAL OF FAITH.**
40 **HIGH ADVENTURE.**
50 **EDUCATIONAL.**

3:00 P.M.

2 (8) **TATTLETALES.**
4 **GONG SHOW.**
5 **BIG VALLEY.** (R)
6 **BUGS BUNNY.**
7 (39) **EDGE OF NIGHT.**
9 **MOVIE.** "On the Beach" ('71). Walter Brennan, Mercedes McCambridge.
11 **VALLEY OF DINOSAURS/JETSONS.**
13 **I DREAM OF JEANNIE.** (R)
28 **LAUREL AND HARDY.**
34 **JACINTA.**
40 **PRAISE THE LORD.**
50 **SESAME STREET.**
52 **KIMBA.**

3:30 P.M.

2 **MIKE DOUGLAS.** Sam Elliott co-hosts. Reggie Jackson, Arlo Guthrie, Marjorie Guthrie, Jess Pearson, Kelly Garrett.
4 **MEDICAL CENTER.** (R)
6 **THE MUNSTERS.** (R)
7 **MOVIE.** "Cisco Pike" ('71). Rock singer plans a comeback but cop has other plans and sets out to trap him in blackmail scheme. Gene Hackman, Karen Black, Kris Kristofferson.
8 **BRADY BUNCH.**
11 **BUGS AND BUDDIES.**
13 **MUNSTERS.** (R)
50 **PTL CLUB.**
39 **DINAH!**
52 **BANANA SPLITS.**

4:00 P.M.

5 **LOVE, AMERICAN STYLE.** (R)
6 **THE ARCHIES.**
8 **EMERGENCY.** (R)
9 **PHIL DONAHUE.** (R)
11 **BUGS AND BUDDIES.**
13 **GILLIGAN'S ISLAND.** (R)
22 **HUGGIE BOY.**
28 **VILLA ALEGRE.**
34 **MUNDO DE JUGUETE.**
50 **ZOOM.**
52 **ULTRA MAN.**

4:30 P.M.

4 **TO TELL THE TRUTH.**
6 **GILLIGAN'S ISLAND.**
10 **ADAM 12.** (R)
11 **ARCHIES.**
13 **CARTOONS.**
28 **MISTER ROGERS.**
34 **SUBLIME RENDENCION.**
50 **ELECTRIC COMPANY.**
52 **SPIDERMAN.**

5:00 P.M.

2 4 7 8 10 39 **NEWS.**
5 **BONANZA.**
6 **FAMILY AFFAIR.** (R)
9 **WILD WILD WEST.** (R)
11 **MICKEY MOUSE CLUB.**
22 **FILM.** In Spanish.
28 **SESAME STREET.**
40 **BACKYARD.**
50 **MISTER ROGERS.**
52 **ADDAMS FAMILY.** (R)

5:30 P.M.

6 **PARTRIDGE FAMILY.** (R)
11 **BEWITCHED.** (R)
13 **SUPERMAN.**
50 **CHRIST THE LIVING WORD.**
34 **LO IMPERDONABLE.**
40 **BACKYARD.**
50 **INFINITY FACTORY.**
52 **LEAVE IT TO BEAVER.** (R)

5:45 P.M.

40 **THE WORD.**

EVENING

6:00 P.M.

2 4 7 8 10 34 **NEWS.**
5 **STAR TREK.** (R)
6 **GOMER PYLE.** (R)
9 **GUNSMOKE.** (R)
11 **PARTRIDGE FAMILY.**
13 **ADAM 12.** (R)
22 **EL POBRE GONZALEZ.**
28 **ELECTRIC COMPANY.**
50 **OVERSEAS MISSIONS.**
34 **LO IMPERDONABLE.**
39 **MIKE DOUGLAS.**
40 **WONDER OF THE WORD.**
50 **'73 YACHT RACE.**
52 **LITTLE RASCALS.** (R)

6:30 P.M.

2 **DINAH!** Dick Clark, Lawrence Welk, Natalie Cole, Jamie Farr.
6 **ANDY GRIFFITH.** (R)
10 **MERV GRIFFIN.**
11 **FAMILY AFFAIR.** (R)
28 **ZOOM.**
30 **COME ALIVE.**
34 **EL HIJO.**
40 **INSIDE ISRAEL.**
50 **FREEHAND SKETCHING.**

7:00 P.M.

2 **DINAH!//50's Friends**
★ **Welk/Clark/Vinton etc**
5 **LIARS' CLUB.**
6 **MY THREE SONS.** (R)
8 **TO TELL THE TRUTH.**
9 **CONCENTRATION.**
11 **I LOVE LUCY.** (R)
13 **THE FBI.** (R)
22 **CARTOONS.** In Japanese.
28 **MacNEIL/LEHRER REPORT.**
50 **FESTIVAL OF FAITH.**
40 **IN THE BEGINNING.**
52 **McHALE'S NAVY.** (R)

7:30 P.M.

2 **DINAH! 50's Friends**
★ **Welk/Clark/Vinton etc**
4 **ANDY WILLIAMS.** Roger Miller is guest.
5 **BOWLING FOR DOLLARS.**
6 **ODD COUPLE.** (R)
7 **GONG SHOW.**
8 **CANDID CAMERA.**
9 **JOKER'S WILD.**
10 **MATCH GAME.**
11 **BRADY BUNCH.**
22 **TODAY'S COOKING.**
28 **PUBLIC FORUM.**
39 **LIARS' CLUB.**
40 **ABUNDANT LIVING.**
50 **FOR YOUR INFORMATION.**
52 **F TROOP.** (R)

8:00 P.M.

2 **SHERIFF'S ROMANCE!**
• **NEW-THE WALTONS**
2 (8) **THE WALTONS.** John-Boy learns the sheriff was a World War I hero, and also that the sheriff would rather forget it. John Crawford guests as Ep.
4 **FANTASTIC JOURNEY**
• **STARS TONIGHT!**
4 (10) **FANTASTIC JOURNEY. PREMIERE.** Science-fantasy series involving beings on a land mass within the Bermuda Triangle. Jared Martin stars as Varian, Carl Franklin as Dr. Fred Walters, Ike Eisenmann as Scott Jordan. In episode a team of scientists is shipwrecked on land where past, present and future co-exist. "Vortex" opens with a 90-minute part one tonight, and conclude with the regular one-hour episode next week. Scott Thomas also stars as Paul Jordan, Susan Howard as Eve Costigan, Leif Erickson as Ben Wallace, Ian McShane as Camden, plus Don Knight, Gary Collins, Mary Ann Mobley.
9 **MOVIE.** "Horse Feathers" ('32). Marx Brothers go to college, with Groucho as president.
7 (39) **WELCOME BACK, KOTTER.** One-hour presentation. Arnold disappears only to emerge days later with the announcement he is dropping out of school to get a job and support his family.
9 **MOVIE.** "Grand Duel."
11 **Venezuela Remote And**
• **Hidden Then Alexander Von Humboldt Arrives THE TEN WHO DARED!**
11 (6) **TEN WHO DARED.** Alexander Von Humboldt, who explored South America's interior in 1799.
13 **PERRY MASON.** (R)
22 **SAMURAI MOVIE.**
28 **UPSTAIRS, DOWNSTAIRS.** (R)
50 **FESTIVAL OF FAITH.**
34 **MOVIE.** In Spanish.
40 **HOUR OF POWER.**
50 **ALICE WILLIS.**
52 **JAPANESE PROGRAMS.**

8:30 P.M.

50 **CHILD HEALTH CARE.**

9:00 P.M.

2 (8) **HAWAII FIVE-O.** Steve seeks an unidentified witness to the murder of a police officer, and is surprised at what he finds. Nehemiah Persoff guests as Palua, John Ritter as Mike Welles, Amanda McBroom as Sandi Welles, John Duke Russo as Willy Vance.
6 **GOLDEN GLOBE AWARDS.**
7 (39) **BARNEY MILLER.** "The Abduction."
11 **TEENAGE RUNAWAYS**
• **Why They Run, Where They Go & How To Help**
11 **MERV GRIFFIN.** Dr. William Rader discusses teenage runaways.
13 **THE VIRGINIAN.** (R)
22 **JAPANESE PROGRAMS.**
28 **VISIONS/Two Brothers**
• **starring Judd Hirsch and David Spielberg**
28 **VISIONS.** "Two Brothers." Judd Hirsch, David Spielberg.
30 **LIVING FAITH.**
40 **PTL CLUB.**
50 **LEONARDO DA VINCI.**

9:30 P.M.

4 (10) **MOVIE.** "Yesterday's Child" (TV). A 17-year-old girl is brought to a wealthy family as the child who had been kidnaped 14 years before. Shirley Jones and Ross Martin star as Laura and John Talbot, Claude Akins as Henley, Stephanie Zimbalist as Ann Henley, Geraldine Fitzgerald as Emma Talbot, Terence Scammell as Noel, Daniel Zippi as Seth, Carol Lawson Locatell as Marie.
5 **GENE BARTOW.** UCLA basketball coach.
7 (39) **TONY RANDALL.** Judge Franklin strongly objects to his daughter Bobby dating a much older man.

10:00 P.M.

2 (8) **BARNABY JONES.** Vietnam veteran becomes the patsy in a murder committed by his best friend, who convinces the mentally disturbed veteran he was responsible.
5 **COLLEGE BASKETBALL.** Washington at UCLA. Tape delay.
7 (39) **STREETS OF SAN FRANCISCO.**
9 **NEWS.**
22 **GREETINGS FROM GERMANY.**
34 **EL BIEN AMADO.**
50 **BIX BEIDERBECKE.**

10:30 P.M.

6 **CELEBRITY REVUE.**
11 (13) **NEWS.**
28 **JEANNE WOLF.** With Jimmy Stewart.
30 **PTL CLUB.**
50 **JEANNE WOLF.** With Norman Lear.

11:00 P.M.

2 4 7 8 10 39 **NEWS.**
6 **SINGLES MATCH-UP.**
9 **MAVERICK.** (R)
11 **Mae Dedicates Her**
• **life To Love & Mary Gets A New Job Tonite**
11 **MARY HARTMAN.**
13 **BASKETBALL.** Washington State at USC. Tape delay.
28 **BLACK PERSPECTIVE.**
34 **LOS INCONFORMES.**
50 **MacNEIL/LEHRER REPORT.**

11:30 P.M.

2 (8) **KOJAK.** (R)
4 (10) **TONIGHT.** Orson Welles, Dinah Shore, George Miller.
6 **PTL CLUB.**
7 (39) **ELTON JOHN.**
11 **NEWS.**
34 **MOVIE.** In Spanish.

12 MIDNIGHT

5 **BEST OF GROUCHO.** (R)
9 **MOVIE.** "Johnny Banco" ('67).
11 **MOVIE.** "The Gamma People" ('56).

12:30 A.M.

2 (8) **MOVIE.**
5 **MOVIE.** "Walk Into Hell" ('57).
13 **MOVIE.**

1:00 A.M.

4 (10) **TOMORROW.**

2:00 A.M.

10 **MOVIE.** "And Soon the Darkness" ('71). Suspense.

It's All 'Home Runs' For 'Roots'

NEW YORK (AP) – The serialization of "Roots" made television history last week, according to A.C. Nielsen figures made available Tuesday.

Last Sunday's concluding episode was the all-time most watched show in America. In addition, four of the 10 most watched shows in the history of television were episodes of the serialization of Alex Haley's novel.

With "Roots" listed in last week's national prime-time averages as seven of the top seven shows, ABC carried the entire week ending Jan. 30 with 16 of the top 16 shows.

Its lowest-ranked show of 67 rated programs was tied with CBS's "M.A.S.H." It was "The Captain and Tennille."

Ranked 26th, "The Captain and Tennille" was seen in an estimated 15.8 million homes.

The concluding episode of "Roots" posted a 51.1 rating, meaning it was viewed in 36.4 million households.

A Nielsen spokesman said it outpaced last fall's record-setting broadcast of "Gone with the Wind" on NBC. He said the rankings of the top shows in television history now stood this way:

"Roots," Jan. 30; "Gone with the Wind – Part I;" "Gone with the Wind – Part II;" "Bob Hope Christmas Special," 1970; "The Fugitive," 1967, and "Roots," Jan. 28, tied in fifth place; "Roots," Jan. 27; "Bob Hope Christmas Special," 1971; "Roots," Jan. 25; "Ed Sullivan Show," with the Beatles in 1964, and Super Bowl XI last month.

ABC said that during the eight nights "Roots" was aired starting Jan. 23, it was seen by 85 per cent of the potential viewing audience, or 130 million persons at one time or another.

It had an average 44.9 rating, which translates to 32 million homes, and was seen by an average of two-thirds of the television audience all week.

The first episode, on Jan. 23, was the top-rated show of the preceding Nielsen week, which ended that night. It had a 40.5 rating, seen in 28.8 million homes by about three-fifths of the entire viewing audience.

The record-making final episode attracted 71 per cent of the audience, nearly three out of every four viewers, according to Nielsen figures.

ABC ended the week with a phenomenal 35.5 rating, followed by CBS with a 16.2 and NBC with a 13.2

Ironically, this week is known as a "sweep week," during which Nielsen figures have the most effect on future advertising rates.

After "Roots" the ABC programs that rounded out the top 10 for the week ending Jan. 30 were "Happy Days," with a 34.6 rating, or 24.5 million homes; "Fonzie Loves Pinky," 33.4, or 23.8 million; and "Six Million Dollar Man," 32.1, or 22.9 million.

The next 10 shows were "Baretta," ABC; "Barney Miller," ABC; "Tony Randall," ABC; "Starsky & Hutch," ABC; "Donny and Marie," ABC; "Welcome Back, Kotter," ABC; "All in the Family," CBS; "60 Minutes," CBS; "Bionic Woman," ABC, and "What's Happening," ABC.

The week's lowest-ranked show was an NBC documentary on radioactive waste Wednesday night. It had an abysmal 5.8 rating, or 4.1 million homes.

Against "Roots," CBS's attempt at counterprograming was a failure. Its two-part repeat of the Charles Manson film "Helter Skelter" ranked 53rd and 44th, respectively.

WJM-TV Wraps It Up Friday

By JAY SHARBUTT
AP Television Writer

LOS ANGELES (AP) – This Friday, on a stage in nearby Studio City, Mary Richards will produce her last newscast for station WJM-TV in Minneapolis. People have been asking her how her show will end.

"I don't think I'm supposed to say how it'll end, though God knows TV Guide will print it and it won't come as a huge surprise," laughed Mary Tyler Moore, who plays Miss Richards.

"Just in broad terms, though, it's a show about saying goodby."

It's the 168th and last episode of "The Mary Tyler Moore Show." After seven hit seasons and a passle of Emmy awards, CBS' ground-breaking series about an unmarried career woman is filming its finale.

Hailed as one of TV's best-written comedies, it laid to rest the myth that audiences wouldn't accept a sitcom involving a woman unless she was married and burned dinner at least one night a week.

Its success enabled it to do another unique thing – cause two spinoff series, each about a career woman, one named Phyllis, the other Rhoda, each of whom still get good ratings for CBS.

Still Miss Moore, 39, born in Brooklyn and raised here, insists she never considered the show that started it all as even a low-key pioneer of what writers, usually boy writers, call Women's Lib on TV.

"No, not at all," she said in a phone chat. "In fact, I've never thought of myself as a woman who caused too much impact in any area."

She said it's only in the past few weeks, by reading articles about her show and its realistic depiction of a modern woman, "that I've really begun to have a sense of how important it's been.

"And I say 'the show,' not me. I'm just part of it. But it really has affected a lot of people, all to the good."

For one thing, she said, "it's made people laugh at things that also made them think.

"It's made an awful lot of single women who were ashamed of being alone and dateless on Saturday night suddenly very happy with themselves, content to be alone, if that's the way it's going to be.

"I don't mean to imply for a moment that Mary Richards could ever take the place of sex..." She gave the line a vocal twist upwards, the way Mary Richards would, for comic emphasis.

"But at least it stopped a source of guilt and tremendous worry for an awful lot of people on Saturday night."

Any regrets about what was or wasn't in the series?

"Not a one," she promptly replied, her voice friendly but firm. "I probably am the only actress in town today who could say that about her last seven years' experience. I don't regret anything.

Network Stars Compete Again

BY LARRY DISTEL
Register TV Editor

That program so many of you saw taped at Anaheim Convention Center last Friday night had its antecedents in the "Almost Anything Goes" and "Junior Almost Anything Goes" shows which were produced by the same organization, Bob Banner Associates, for ABC.

We may have mentioned it before, but since ABC is now coming up with a second "Battle of Network Stars", Banner also offered the "All-Star Almost Anything Goes" project to ABC, which didn't pick it up.

That is why when the convention center show appears on TV later on this season it will be on the owned and operated stations of NBC, which includes Channel 4 in Los Angeles, as pilot for a possible series. That was the original intent, though amended slightly so that actually two half-hour shows will be presented.

A spokesman for the Banner organization suggested that though ABC had turned down the all-star version, it had adopted the same idea for the "Battle of Network Stars," which was first presented on that network a short time back.

Now, this weekend ABC is taping a second such show, which it says will be shown in prime time Monday, Feb. 28.

I don't know if that has anything to do with the decision by ABC to do another of these shows, but the ABC team won the first, though NBC team captain Bob Conrad disputed the result of a relay race which kept the NBC team from victory.

I don't know how seriously all this can be taken, but somewhere along the line it has been claimed that the second show is being done because Conrad challenged the other networks to another go at it.

Gabe Kaplan will captain the ABC team, and Telly Savalas again heads up the CBS team.

Events, they say, will include stiff competition in rowing, swimming, running, baseball and other events. There will be an eight-person team from each network, with a couple of alternates on hand in case of injury or illness.

The taping this weekend will be held at Pepperdine University in Malibu, and the public is invited.

Frankly, though some of the names may be "bigger" than for the goings-on at the convention center last week, I doubt whether the audiences will have any more, if as much, fun as those who helped make it a sellout at Anaheim.

By the way, for those of you who still may wonder what this "Almost Anything Goes" is all about, I suggest you take a look at the junior version, which is scheduled at 10:30 Sunday mornings on Channel 7. The events are stepped down for size, but you can get an idea that it's a fun event.

10 TON THEATER PIPE ORGAN AT PIPE ORGAN PIZZA
PIZZA with PIZZAZ
Newport Fwy · Tustin Ave · Old Tustin Rd
1717 Old Tustin Rd.
Santa Ana, Ca.
558-8585

KEZY 1190

Viki Baba of Irvine has good reason to smile. KEZY's Mark Denis has just presented Vicki with $1000 worth of prizes which include a trip to Lake Tahoe and Water skiing equipment. Vicki won this fabulous vacation just by listening to Orange County's Rock n' Roll leader . . . KEZY! Tune in to KEZY! You might be the next big winner!

THE NEW SPIRIT.....KEZY 1190

BE A DISC-JOCKEY
(Newscaster, Sportscaster, Announcer)
THE KEZY BROADCAST WORKSHOP
Learn broadcasting on-the-air now at KEZY-AM-FM. This learn by doing workshop teaches all radio skills in small, select groups with students actually going on the air with their own shows. Free placement assistance following course completion.
For Information Call:
KEZY (714) 776-1191
1190 E. Ball Rd., Anaheim
THE BROADCAST WORKSHOP/A division of Amer. Media Systems Corp.

BLOUSES GALORE
LADIES FAMOUS MAKER • REG. $15 - $20
NOW $5.00 EA.
LADIES JUMPSUITS & PANT SUITS
20% OFF
LADIES SWEATERS
VALUES TO $30
$8.75 & $11.00
PLUS AN ADDITIONAL 20% OFF OUR DISCOUNT PRICE
KIRKPATRICK DISCOUNT FASHIONS
515 N. Anaheim Blvd.
Mon.-Sat. 10-6
635-2211

KEZY
THE NEW SPIRIT

Sonia de Luca of Brea thanks KEZY's John Peters after he presented her with a $1000 bill. Tune in to KEZY and win thousands more in prizes as the winning is E-A-S-Y!

Import Sports Car Show
February 4,5,6,1977
on the Mall.

Participating Automobile Dealers
B. J. SPORTS CAR CENTER
BEACH IMPORTS
BOWER BUICK
ROY CARVER - Rolls Royce & BMW
EARL IKE IMPORTS
MIRACLE MAZDA
NEWPORT DATSUN
JIM SLEMONS - Mercedes-Benz
SUBARU of SOUTHERN CALIFORNIA, INC.
UNIVERSITY OLDSMOBILE
FASHION ISLAND
NEWPORT CENTER
Pacific Coast Highway — Between Jamboree and MacArthur

Electric Light Orchestra Show At Forum Stuns Eyes And Ears

By VERN PERRY
Register Staff Writer

Definition: Electric – spirited or vigorous.

Definition: Light – waves of radiant energy which makes objects visible.

Definition: Orchestra – a full ensemble of musicians.

* * *

Traditionally, rock and roll groups consist of a drummer, an electric bass player, a lead guitarist (playing either electric or acoustic guitar), a rhythmn guitarist (usually playing an electric instrument) and, occasionally, someone who alternates between piano and organ.

Of course, there are numerous variations on this theme. Add a guitar. Drop a guitar. Add a second drummer playing congas. Use both a piano and an organ. Still pretty basic, however.

Then there are the innovators, bands that employ violins and orchestras or electronic synthesizers to achieve a fuller sound. The Beatles became the prime mover of this camp of rock in the late 1960's followed by the Buffalo Springfield (particularly Neil Young's "Expecting To Fly"), the Moody Blues and Procol Harum.

However, the use of a full orchestra always was a limited addition and never a continuous part of any particular group.

That was until rock audiences switched on the Electric Light Orchestra.

ELO is a seven-member group: Jeff Lynne, guitar; Kelly Groucutt, electric bass; Richard Tandy, keyboards; Bev Bevan, drums; Mik Kaminski, violin; and Hugh McDowell and Melvyn Gale, cellists. Together they are electric in every sense of the word.

And there definitely was no short circuit last week when ELO moved into the Forum in Inglewood for the first of two sold-out performances.

ELO's current success (a best-selling album, "A New World's Record," and a string of hit singles) did not come overnight. Lynne, the group's acknowledged leader who writes and arranges the vast majority of their material, and the other members have worked hard the past several years in seeking a style they feel comfortable with and then perfecting it.

The fruits of ELO's labor were displayed in all their brilliance at the first of the Forum shows. It was a dazzling performance that stunned the eyes as well as the ears.

Visually, ELO utilized a spectacular array of lasers to highlight its on-stage presence. However, that was only a bonus because playing rock and roll is the mainstay of the group.

And play rock and roll is exactly what ELO did.

The group's opening night set ranged through a series of its own songs – "Showdown," "Strange Magic" and "Livin' Thing" – as well as a tribute to the Beatles – "Eleanor Rigby"

SINGLE? CALL VIDEOVIEW 997-5400

REST E-Z
SLUMBER SHOP

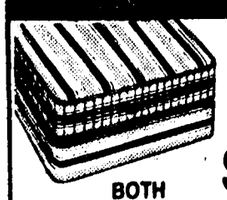

TWIN SET $30 BOTH PIECES

KING SET $85
Brand new first quality Innerspring mattress sets with super firm foundations for added support and comfort.

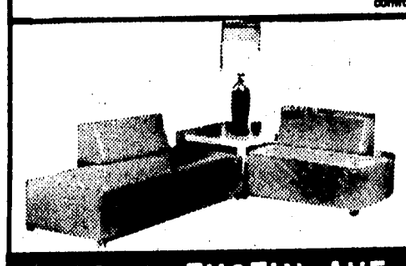

CORNER GROUPS $77
Complete with
• 2 beds
• Walnut tables
• 2 bolsters

1860 N. TUSTIN AVE., ORANGE
(Across from K-Mart)
Mon.-Thur.-Fri. 10-9, Tues.-Wed.-Sat. 10-6, Sun. 12-5
998-9310 E-Z Terms

RCA BONA FIDE BARGAIN DAYS

LIMITED TIME ONLY!
RCA Color TV— specially priced for this great once-a-year factory sponsored event.

Super Savings on RCA ColorTrak

SAVE on this deluxe ColorTrak table model

Model FA492
ColorTrak is RCA's most automatic TV ever! It electronically tracks and adjusts the TV signal before it becomes a picture on your screen . . . and keeps colors consistent from program to program, channel to channel. And this model gives you the luxury of single-knob VHF/UHF electronic tuning.

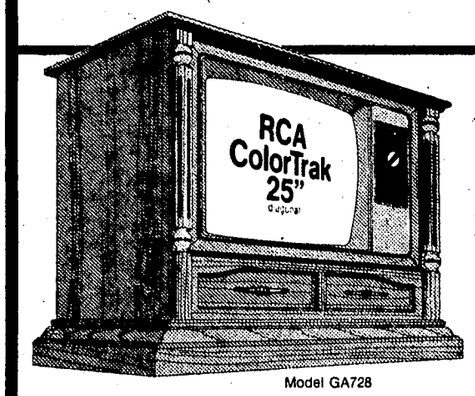

Model GA728

Model GA720

Model GA724

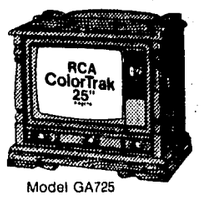

Model GA725

Select any of these handsome consoles and get a big-screen picture combined with superb ColorTrak performance... plus 20-position electronic tuning for one-knob VHF/UHF channel selection.

Save on these ColorTrak consoles

ALDRICH TV
1005 W. 17th St. Santa Ana
542-1896
master charge
BANKAMERICARD

national LUMBER

YOU GOT A SPLINTER WHERE?

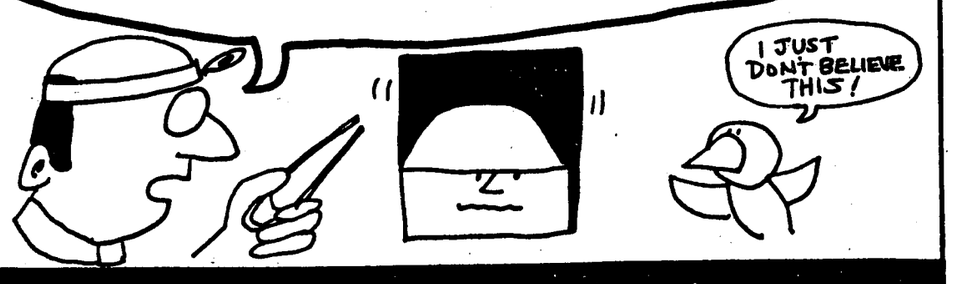

SOLID OAK FOR

The Bathroom of Distinction

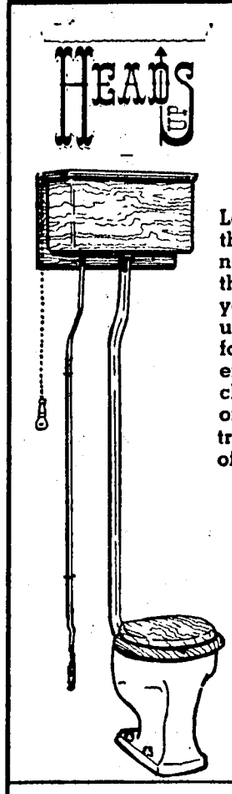

Classic OAK TOILET

Looks so different, it will be the talk of the neighborhood (and what is the neighborhood doing in your bathroom? Let them use their own.) Installs fairly simply, you use existing plumbing pipes, no chopping holes in the wall or such. Smooth, polished, triple coated oak. Choice of chrome or brass fittings.

277.00

SEAT 39.00

You should see how nice this stuff really is. Like when you see them restore a fine classic automobile, this authentic classic line is for those who really appreciate the look of a past era. The oak is perfect, you get a choice of brass or chrome fittings, it's real class. (I was only kidding about the splinter, folks.)

CARVED MIRROR 39.00

WASTE BASKET 21.00

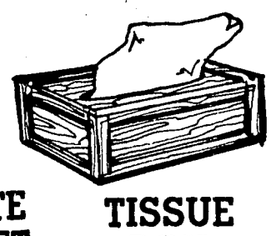

TISSUE BOX 17.00

TOILET TISSUE HOLDER 15.00

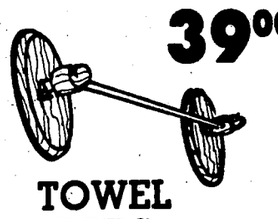

TOWEL BARS
18"... 15.00
24"... 17.00

SOAP HOLDER 9.00

OAK TOP SINK with China Bowl 157.00

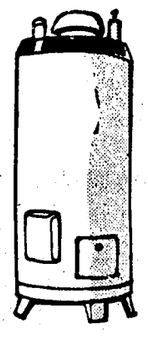

American AMERI-GLAS

WATER HEATERS
ELECTRIC
WITH 5 YEAR GUARANTEE
SIX GALLON..... 55.00
TWENTY GALLON..... 59.00
THIRTY GALLON..... 69.00
FORTY GALLON..... 79.00
FIFTY-TWO GALLON... 99.00

GAS
WITH 5 YEAR GUARANTEE
TWENTY GALLON..... 59.00
THIRTY GALLON..... 69.00
FORTY GALLON..... 79.00
FIFTY GALLON..... 99.00

DELUXE GAS
WITH 7½ YEAR GUARANTEE
THIRTY GALLON..... 109.00
FORTY GALLON..... 129.00
FIFTY GALLON..... 159.00

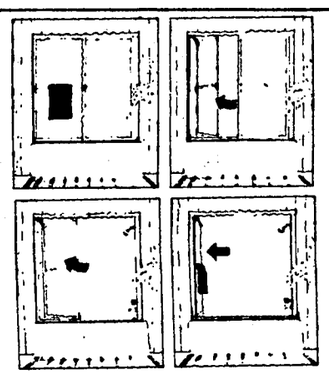

COLUMBIA GLIDE-A-MATIC TUB ENCLOSURES

Nifty, the whole thing slides out of the way. You don't need that closed in look or the door in your way when you don't want it. You can install it yourself, no big deal.

ANODIZED GOLD OR SILVER FINISH 77.00

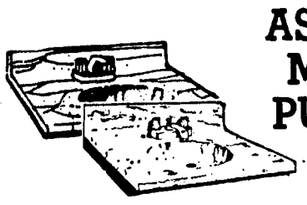

ASSORTED MARBLE PULLMAN TOPS

Nice cultured marble tops in assorted sizes, colors, and such. The faucets don't come with them at this price, however, so don't nag the salespeople. They get a bit snappish.

17"x20"..... 9.00
19"x23"..... 13.00
19"x25"..... 17.00
19"x31"..... 21.00
19"x37"..... 25.00

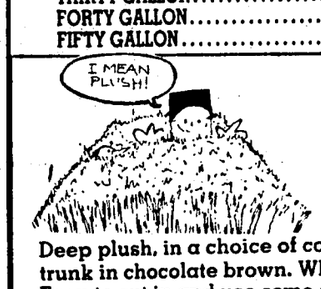

NORWOOD BATH & VAN CARPET

Deep plush, in a choice of colors. (I did my trunk in chocolate brown. Why? I dunno.) Easy to cut in and use some stickum to hold.

5 FT. WIDE 2.97 LIN. FT.

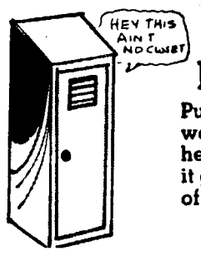

GALVANIZED HEATER HOUSE

Put it outside and never worry about the water heater soaking the carpet if it goes. Makes a closet out of the old space.

19.97

TOILET SEATS
WHITE 2.97
COLORS 3.97

Oh gee, what can a fella say about toilet seats? They're smooth, comfy, brand new, inexpensive, and if you need one, you need one.

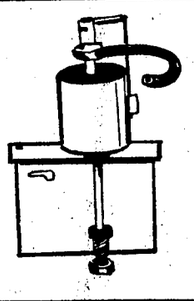

FLUIDMASTER, BALL COCK

End toilet squeal, whistle, snorggle, frammis, gurgle, clink, clunk, and water loss. (I don't understand any of it except that last part.) Adjustable water level.

3.97

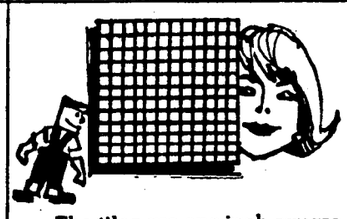

12"x12" MOSAIC TILE 49¢

The tiles are one inch square, but don't frighten. They are glued to a foot square fabric back to make it easy to place, grout, and cut to fit.

DOW SILICONE TUB CAULKING 1.33 TUBE

Never hardens, doesn't discolor, easy to flow on and make a perfect bead or seal around tile or tub.

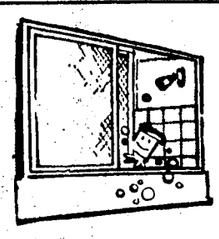

KELLER CLEAR TUB ENCLOSURE 19.00

If I didn't sell you a swingaway, can we interest you in a nice Keller Aluminum frame, plastic safety glass.

MASONITE MELAMINE BATH PANELS
5x5 7.77
4x8 9.99

The walls around the tub are getting a bit flaky and you worry how the plaster is faring. Do the walls with melamine plastic. Looks great, holds up.

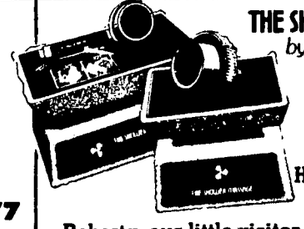

THE SHOWER MASSAGE by Water Pik
WALL MOUNT 13.97
HAND HELD 23.97

Roberta, our little visitor from Santa Barbara, used the one in our shower and said she'll never leave home again. (What does that mean?)

BELLFLOWER
17326 Woodruff
1 Blk. North
of Artesia Blvd.
(213) TO 7-2721

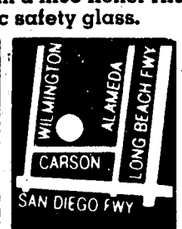

CARSON
2045 E. Carson
Bet. Wilmington
and Alameda
(213) 437-0651

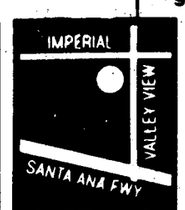

LA MIRADA
12841 Valley View
Corner Imperial
(213) 921-2541
(714) 523-7870

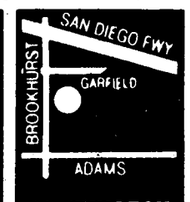

HUNTINGTON BEACH
19122 Brookhurst
Corner of Garfield
(714) 962-5561

SOUTH GATE
DOWNEY
5645 E. Firestone
Blvd., South Gate
(213) 869-3501

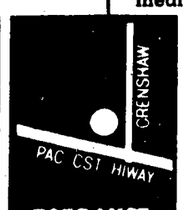

TORRANCE
25415 Crenshaw
Crenshaw and
Pac. Cst. Hwy.
(213) 530-4451

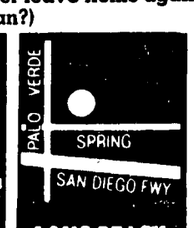

LONG BEACH
6501 E. Spring
Corner of
Palo Verde
(213) 425-6491

national
Ad good thru Feb. 9

WEEKDAYS 9 TO 9
SATURDAY AND SUNDAY 9 TO 6

SEE NATIONAL FOR-
SOLAR COLLECTORS
FREE FUEL
UNLIMITED SUPPLY

LIFE TODAY

VIDA DEAN, EDITOR

The REGISTER Thurs., Feb. 3, 1977 D1

(Register Photo By JACK D. MILLER)

TIME STANDS STILL – From left, Mmes. Thomas Cook, Sidney Snyder, president; and John Swint look backward into Anaheim's cultural heritage in the historic Backs house, an Anaheim landmark.

Anaheim Ebell Club Looks Into History At Membership Tea

The historic Backs House located at 225 N. Claudina St., Anaheim, will be the setting for the 1 p.m. Friday, Feb. 11, tea sponsored by the Anaheim Ebell Club.

The public may attend the old-fashioned event which has been arranged by members of the California History and Landmarks Division.

Built in 1902 by Ferdinand Backs, Anaheim's first cabinet maker and mortician, the house is now the Baxhaus Art Gallery and is owned by Andre N Deneau. Louise Werder Backs, wife of the original owner, was the daughter of one of Anaheim's founding colonists who came to the area in 1859.

Speakers for the tea will be authors Vera Wilson and Dixie Edwards. Mrs. Wilson's research techniques for her historical articles were developed during her years as a detective for the Anaheim Police Department. Mrs. Edwards is the author of "Anaheim. . .and So It Was," a history of the city which was published for the Anaheim Mother Colony Household.

Refreshments for the event will be made by committee members from recipes found in a Backs family heirloom cookbook. The handwritten manuscript, bearing the inscription "1878" on the flyleaf, contains household information such as a remedy for diphtheria and formulas for rubber cement and wallpaper remover in addition to recipes. It is part of a collection in the Mother Colony History Room of the Anaheim Library.

Chamber music for the tea will be provided by Mrs. Ted Peck, clarinetist, and Mmes. James Harmon, Larry Chaney and Paul Hannah, flautists.

Serving on the arrangements committee are Mmes. Thomas Cook, chairman; John Swint; Sidney Snyder, P.H. Hawkins, Richard Glover, Charles Hommer, James Whieldon, George Johnson, Amil Shab, Samuel Gosney and Miss Dora Gene Golder.

Mrs. Sidney Snyder may be called for additional information.

Freedom To Show Emotion Denied Men, Professor Says

By DARRELL SIFFORD
Knight News Wire

The story goes like this:

The young man is encouraged by his girl friend to be more open with her, to show his emotions, to forget about being strong, to expose his vulnerability.

Finally he does. He opens his mind – and stomach – and tears flood his conversation.

The next day the girl friend calls and says: "I'm sorry, Harold, but I'm not going to see you any more. I can't stand a man as weak as you are."

Think it's a joke?

Well, it's for real. A man who teaches a course in male liberation at Temple University in Philadelphia says it happened to one of his former students.

Listen as Dr. Wayne Johnson, 32, talks about it:

"There's a lot of talk these days about how men should be more open and show what they feel – especially to women. And some of them do – and they get burned. I'm finding men are very wary of sharing themselves because of this.

"If you ask a group of women about it, if you ask would they really put down a guy who leveled with them, well, they'd say: 'oh, I wouldn't do it myself – but I know lots of women who would.'"

Johnson, who is not married, has taught the male liberation class since 1972, and usually, he says, about half his students are women "who are interested in finding out what makes a man tick." Johnson is now on leave to write a book.

Question: Dr. Johnson, are you suggesting that men make a mistake if they display their gentle feelings?

Answer: It seems to me it's good for a man to get in touch with his tender side, but he ought to be careful about showing it — especially to women — or one's apt to get stepped on.

If you bottle up your feelings, you're going to get hurt. So the answer is to get in touch with them and then learn to share them with other guys. It's amazing in the class – when we separate the men and women – what guys will share with each other. But it's in a situation where they feel safe. They know the're not going to be put down.

Q. Do you really think most women want strength – and no sign of weakness – in a man?

A. Yes, I do. In our society, fathers, as a rule, aren't strong with their daughters. So the daughters look for strength in the young men they date.

The problem is that it puts boys in a difficult situation. They're told, from birth: "Don't be a sissy. Don't act like a woman." Yet their earliest role models are women – beginning with their mothers and continuing with their elementary school teachers.

They have no male role model because the father is out being emasculated by his job, by the economic expectations that he thinks can be met only by working 10 or 12 hours a day six or seven days a week.

Q. How – and why – are men emasculated by their jobs?

A. By the feeling that their role is to bring home money – and a lot of it. I look at guys at Temple competing in medicine, law, graduate school, and some of them have never taken time off to reflect, to ask themselves if this is what they really want to do. Many of them are there because they think it's part of the male role.

These guys face pressure from high school, through college and into their careers to be masculine. And to many men, their masculinity is determined by the size of their wallet.

Sometimes I'll ask guys about their dreams for the future. Some of them will say it's to earn $45,000 a year by age 25.

It doesn't matter that they understand the dangers of heart attacks, ulcers, premature death. It's like they can't control their own destiny – because society has so imprinted on them the feeling that they're less than men unless they achieve big. And they're killing themselves trying to be men.

Q. How do you think men got trapped into the role you describe?

A. Our society elevates women but puts down men. It paints a picture that men are good only for one thing – bringing home the money. There's a Lifebuoy ad on TV now and the man is saying how clean he feels after his shower and his little girl is saying: "Daddy, can anything get you clean?"

It's like the man is so dirty, so crummy that the soap that makes mother beautiful can barely get him clean.

Then the little girl says: "Daddy, may I have my present now?" The message is: "Well, now that you finally got the dirt off, go out and assume the role I expect: breadwinner."

You see women cleaning floors and loving it in the TV ads and this is offensive to all thinking men and women. It's sexism. Everybody decries it. But who's protesting sexism against men?

The problem is that women don't take equal responsibility to get killed. And society says that's OK. They aren't expected to go to war. Men who don't go to war either have to run to Canada or go to prison.

Women say men have the power, and that's right: the power to kill themselves at work, the power to fight wars. Who's protesting this? Nobody - because it's accepted that this is what men are good for. You know - snails and puppy dog tails as opposed to sugar and spice and everything nice.

When the women's rights activists were beating the drums in the late 1960s and asking men to support them, they were saying men's liberation would come about through women's liberation. But it hasn't happened. You ask men how women's liberation has influenced them and you find they have little to say.

DEAR MOTHER EARTH:
Bromeliads: Exotic Look, Simple Care

By LYNN AND JOEL RAPP

Dear Readers: We've received so many letters requesting specific information on individual plants that we are going through the plants, one at a time, sharing all pertinent information. You will want to clip these columns as we'll be introducing you to new potential plant friends, as well as reintroducing you to some old favorites.

BROMELIAD. The bromeliad is a beautiful and exotic genus of plant. The most famous member is the pineapple bromeliad, which may be hard to pronounce (bro-meal-e-add) but it's easy to grow and such an eyeful! Not too many years ago, if you wanted a bromeliad, you would have had to locate a hobbyist and purchase one privately, since not much was known about this exciting plant and it was not grown commercially to any great extent. But now you can find bromeliads at practically every nursery and plant store.

Native to mountains and rain forests and to the rocky seasides of Central and South America, bromeliads dwell as "air plants" on trees and rocks, or as terrestrials on the forest floor. It is estimated that there are now more than 1,800 species in the bromeliad genus, which is known by the Latin name Bromeliacease.

Their shape is usually a rosette of leathery leaves, sometimes plain, others with bizarre designs. The bright pink flowers may be hidden deep in the center and surrounded by brilliant green inner leaves, or may be found high on snowy spikes.

Besides their beautiful coloring and leaf designs, bromeliads are easy to maintain. They store an emergency supply of water in a natural cup or vaselike center, formed by their durable foliage. Their root systems serve largely as a means of attaching themselves to trees, rocks or other convenient hosts. They are ideally suited for hanging pots or for placing on plaques of driftwood. It has been found that as long as a bromeliad receives its needed moisture through the center funnel, the plant can get along quite awhile without any roots at all. The roots should be kept dryish, but water must stand in their cups. They can be foliar fed (which means to spray a weak mixture of fertilizer onto the leaves).

The bromeliad needs a bright sunny window. A piece of apple placed in its cup will encourage the plant to flower. Nobody knows why this is so, but our dear friend and foremost bromeliad authority swears by this tactic.

In the bromeliad's propagation pattern, the mother plant produces babies, which are called pups, at the soil level of the original plant. About three months after the new little plants have formed, you can take the plant out of the pot and, with a sharp knife, cut off the babies and pot them individually. The bromeliad will only flower once in its life, and sometimes, if the babies are left with the mother plant, the older plant will die when the little ones get strong enough. Then you should cut out the old plant leaving the babies by themselves to perpetuate the system.

Aechmea fasciata is the most popular variety, available in plant shops, nurseries and supermarkets. Happy growing!

(If you have any questions to ask DEAR MOTHER EARTH, send them in care of The Register, P.O. Box 11626, Santa Ana 92711. As many as possible will be used in this column.)

Miss America Says 'All American Girl' Is One Who Can Be Happy With Herself

By CYNTHIA BOYD
Knight News Wire

EDINA, Minn.- Miss America gets paid for being herself.

She is an expensive personality. Throughout the course of the year, she likely will make at least $50,000 and perhaps as much as $80,000.

Last year's Miss America, Tawny Godin, earned only $53,000. Pageant officials said that her stand in favor of legalizing marijuana led to fewer paid appearances.

But Miss America 1977 is Minnesota's Dorothy Benham, who has been described by her voice teacher as "Just what Miss America is and should be." Whatever that is, Miss Benham intends to continue being it.

The friendly, poised and attractive young woman is determined she will not "get caught up in the role" of being Miss America.

"The public puts an image on Miss America, like a Cinderella figure. I was guilty of the same thing. But I won't change. I don't want to change. I am very happy with myself.

"I believe what they told me: 'Just go out and be yourself.'

Home for a stretch in Edina with her mother and stepfather, Mr. and Mrs. Oscar Dahle, Miss Benham is taking a break from an appearance and travel schedule she describes as "putting three years into one." She travels about 20,000 miles each month, making professional contacts, "enjoying people," and eating one meat, potatoes and green bean luncheon after another. She prefers junk food.

At home it's peanut butter sandwiches, pizza and candy. "I'm constantly eating candy." Weight, she says, is not a problem. Looking at her svelte figure wrapped in a jersey, low-necked dress and a French rabbit fur coat, one could guess that.

Miss Benham dislikes being considered a model for America's young women. "The only way you (a Miss America) can represent young women of today is just by being yourself, because everybody is an individual. That is why I try to keep an open mind."

She said she tries to keep an open mind about all sorts of social issues, including feminism.

"Some papers said I was against all kinds of women's liberation but that's not true.

"Just because I have never felt the need to belong to any of these groups does not mean I am totally against them. Many aspects are good." She identified with feminists to this extent: "I entered the pageant for the scholarship money so that I can have a career of my own, so we're all in the same boat."

(Continued On Page 2)

ERMA BOMBECK
Snores Are Hard To Ignore

The loudest snore, according to the Guinness Book of World Records, was measured at 69 decibels at St. Mary's Hospital in London.

Until last night.

The record was broken in the bed next to mine by my husband, who sustained life at a rousing 72 decibels. (Seventy-two decibels is the equivalent of having a cannon go off in the seat next to you in the Astrodome.)

You would expect the snorer to have some compassion for the snoree, but this is never the case. Angry retorts of, "How do YOU know I'm snoring?" have to be documented by lampshades blown off the base, pictures blasted off their hooks and restless farm animals as far as 50 miles away.

Frankly, I'm sick of all the therapist remedies that never seen to work, like self-hypnosis, earplugs and rolling the snorer off his back.

The following are the only methods of relief that have worked for me:

Change beds: Get the snorer out of his own bed and into a strange one...preferably in another state.

The pillow technique: Get a large fluffy pillow. When the breathing becomes deafening, put it squarely over every opening in his face and hold there until some demands are met.

Prolonging sleep: This one works as well as any I've tried. Just as you are both climbing into bed, get every nerve in his body on alert by offhandedly mentioning, "The IRS called you today, but will call you back tomorrow," or, "You seemed so tired today. I hope you don't have the same thing the late Fred Witherall had."

Humiliation route: Place a tape recorder by his bed and the next night when he is watching TV, play it and tell him someone is stealing his car.

Other experts believe you have to get to the root of a husband's reason for snoring. It has been suggested a person snores because he is troubled, his dentures don't fit properly, he indulges in excessive smoking or drinking, has swollen tonsils or suffers from old age.

My husband doesn't snore for any of those reasons. He snores for one thing alone...to annoy me. As I yelled to him the other morning at 3 a.m., "You'd do anything to keep from talking to me."

I thought I saw him smile.

(Register Photo By YGNACIO NANETTI)

NEW MEMBERS LUNCHEON – The Women's Division of the Garden Grove Chamber of Commerce will hold its annual luncheon for new members at noon, Thursday, Feb. 10, in the Garden Grove Room of the Garden Grove Community Center, 11300 Stanford Ave. John Ek, chamber manager, will discuss how the Women's Division relates to the overall organization. In addition, committee chairmen will talk on the functions of their groups. The Chamber Greeters will hostess the event, which will have a valentine theme. Women interested in joining the Women's Division may call Pat Crockett at the Garden Grove Chamber of Commerce office. The deadline for luncheon reservations is Tuesday, Feb. 8. Preparing to welcome new members at the luncheon are Pat Plumleigh, president, left, and Barbara Kehke, membership chairman.

BOND KOPIES 5¢ ea. no minimum
EYE CATCHER!!
1,000 BUSINESS CARDS $7.95 ANYTIME
mr. zip's Kopy Center 1527 SO GRAND AVE., SANTA ANA 836 6684 or 835-0935

CLASSES FOR WOMEN

Cooking, Informal Entertaining Series Set

Classes entitled "Cooking for Your Family" and "Informal Entertaining" will be offered through the North Orange County Community College District, Adult Division beginning this month.

The six-week cooking class, which will focus on quick and easy meals, will begin Tuesday, from 9 a.m. to 12:30 p.m. at Bethel Baptist Church, 1620 N. Fullerton Road, La Habra.

Classes will include planning and freezing ahead, using leftovers wisely, homemade soups and breads and meals in minutes.

Registration for the course will be held at the first and second class meetings.

"Informal Entertaining," a five-week course, will begin Tuesday, Feb. 15 from 6:30 to 10 p.m. at La Habra High School.

At each class session an entire meal will be prepared. Brunches, buffets and sit-down dinners as well as do-ahead company dishes and barbecues will be covered.

Persons wanting to take the entertaining class may register at La Habra High School.

The instructor for both classes will be Joan Thompson, a graduate home economist.

FULLERTON COLLEGE

"The Roles of Women," a course that will explore five areas in which today's woman is changing, will be held Fridays from 8 to 10 a.m beginning Feb. 4 at Fullerton College.

The course is just one of the classes of special interest to women the college is offering this semester through the combined divisions of home economics, life sciences, social sciences and humanities.

Other classes of particular

"Contemporary Family Living," "College and Career Opportunities for Women" and "Sociology of Women."

The Home Economics Division at Fullerton College may be contacted for further information.

THE FAMILY CIRCUS · By Bil Keane

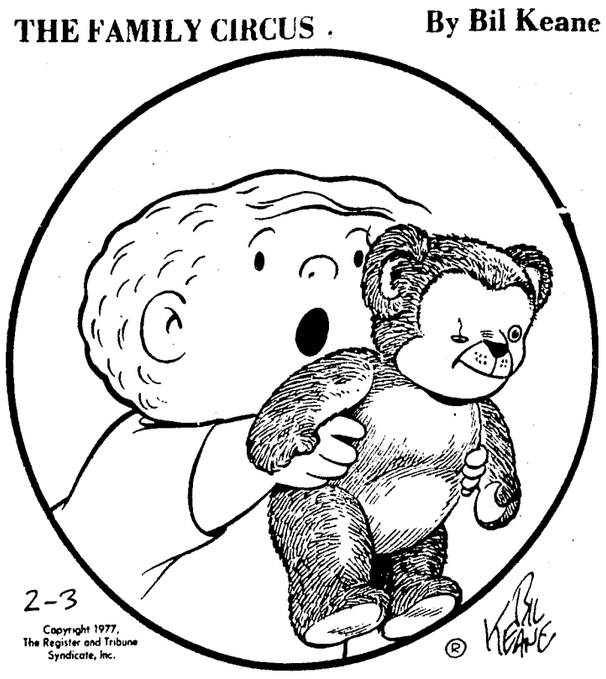

"Mommy, will you fix Teddy's bionic eye?"

We're proud to announce the
PRE-OPENING
of our new showroom in Anaheim with a
CARPET SALE
Save on nylon pile broadloom in fashionable decorator colors.
SPECIAL MILL PURCHASE - LIMITED QUANTITIES

VISIONS $13.95 INST. REG. $18.95
YOU SAVE $5.00
"VISIONS" A rich and lustrous Velvet plush texture, available in 24 popular colors, constructed of Monsanto Nylon Pile protected by 'SCOTCHGARD'
$13.95 INSTALLED
$18.95 REGULAR PRICE
$5.00 YOU SAVE
Call 535-6683 for our Carpet Wagon. We will bring samples to your home.
ABIGAIL HOUSE CARPETS - DRAPES - VINYLS
1779 W. Lincoln Anaheim

Katuktu DAR Will Honor Good Citizens

Katuktu Chapter, Daughters of the American Revolution, will present its Good Citizen and Essay contest awards during a 2 p.m. Sunday tea in the home of Mrs. Thomas Anthony of Santa Ana.

High School seniors being honored are Robert Foley of University High, son of Mr. and Mrs. R.R. Foley of Irvine; Layne Wong, Tustin High, daughter of Mr. and Mrs. Larry Wong of Tustin and Carolyn Canfield, Foothill High, daughter of Mrs. Melinda Canfield of Santa Ana.

Essay contest winners are Janice Kossak, fifth grade; Clay Durstoff, sixth grade, and Scott Pritchett, eighth grade. District XII representatives Mrs. Herbert Ertel and Mrs. H. Edward Rowe will be special guests. Mrs. Fred A. Shaw is chapter regent.

WWI Auxiliary

Members of District 11, Ladies Auxiliary to Veterans of World War I, will participate in a district meeting at 10 a.m. Saturday in Huntington Beach Masonic Temple.

Bernice Luffman of San Leandro, state auxiliary president, will make her official visit and joint memorial services will be held by auxiliary members and veterans.

PLASTIC FANTASTIC

If metal hair clips rust and depress you, try some made of plastic. They won't rust and you'll feel better!

CLUB SCENE

MOTHERS OF TWINS

A representative of California Auction Services will present a program at the 8 p.m. Tuesday meeting of the Northern Orange County Mothers of Twins Club at Glendale Federal Savings, 320 N. Harbor, Fullerton.

Vaughan Bigalow will show paintings, lithographs and etchings as well as give an informational talk to prepare members for an April 30 art auction.

Other upcoming events for the club include a Valentine's Day luncheon to be held at 12:30 p.m. Sunday, Feb. 13, in the Garden Room of the Chicken Dinner Restaurant at Knott's Berry Farm. The theme of the luncheon is "Love Is a Grandma," and cupid awards will be given to grandmothers in various categories.

Further information about the club may be obtained by writing P.O. Box 581, Fullerton, Calif., 92632.

PEN WOMEN

Peggye Swenson, writer-photographer for the Laguna Beach News Post, will be guest speaker for the noon Monday luncheon of Laguna Beach Branch of the National League of American Pen Women in the Hotel Laguna.

An 11 a.m. meeting will be held prior to the luncheon, after which Mrs. Swenson will talk about becoming and being a writer. Her first novel, "The Double M Factor," will be published this month. She is president of Laguna Hills Branch of the pen women group.

Reservations may be placed with Nona Keen Duffy, Laguna Beach.

The Writers Workshop will be held at 1 p.m. Monday, Feb. 14, in the home of Mrs. Walter Stoney, 9340 Avenue Majorca, Laguna Hills.

BREA SENIORS

Brea Senior Citizens Forever Young Club will hold its monthly potluck dinner and business meeting at 6:30 p.m. Friday in the Brea Community Center, Elm and Sievers Streets.

ARRIVAL NOTICE
ENGLISH ANTIQUES
1000's of elegant and unusual items to enhance your home or office
$10 to $1000
4334 Atlantic Ave. Long Beach, Calif. (213) 424-3876
126 So. Glassell St. Orange, Calif. (714) 997-8930
STORE HOURS. TUES. THRU SAT. 10 TO 5 P.M.
CALL OR COME IN SEEING IS BELIEVING AT THE ANTIQUE EYE
the Antique Eye

Miss America

(Continued From Page 1)

Miss Benham 21, sets bounds to topics she will discuss in depth. Abortion and marijuana are examples. "I usually don't discuss them. I feel they are too private. They are things I would have to give more consideration to before giving a definite opinion on them." After a slight pause she added, "I would probably lean more toward the conservative side."

Miss Benham says she grew up knowing she wanted to sing, either on the concert stage, opera or as a volunteer in the community. She wants both that singing career and then marriage and a family.

But she is in "no hurry for either I want to enjoy what I am doing and see what opens up to me."

She hopes to put the $15,000 scholarship she won toward the completion of her junior and senior years at Macalester College in St. Paul and then into voice and possibly dance lessons.

Speaker Will Give Talk On G. Washington

A salad buffet will be held by the Orange County Women's Chapter of Freedoms Foundation, at 11:30 a.m. Friday in the Santa Ana Ebell clubhouse.

Mrs. Gretchen S. Thomson, assistant dean of instruction at the College of the Canyons, Valencia, will speak on "George Washington, Hero of the 20th Century."

Members and guests may contact Mrs. Herschel L. Whitaker of Orange for reservations.

GENEALOGY TALK

Mrs. Francis Blackburn will talk about the "Dos and Don'ts of Genealogy" for the 10 a.m. Saturday meeting of Orange County Genealogical Society in the Pacific Room of Huntington Beach Library, Golden West and Talbert.

ALPHA XI DELTA

Floral authority Genevieve Southgate will present a program on plants at the 11:30 a.m. Saturday meeting of Alpha Xi Delta Orange County Alumnae in the home of Mrs. Roland G. Money, 946 Capistrano Place, Orange.

FASHION FABRICS BY THE YARD
ClothWorld
WONDER WORLD OF FABRICS
BANKAMERICARD
COUPON SALE!
...CLIP AND SAVE...
COUPONS GOOD
FRIDAY & SATURDAY, FEBRUARY 4 & 5
PRICES GOOD WITH PRESENTATION OF COUPONS ONLY!
WHILE QUANTITIES LAST...
ClothWorld
45" WIDE • POLYESTER & COTTON • MACHINE WASH
GINGHAM CHECKS
• Large selection of colors and sizes to choose from.
LIMIT 10 YARDS
88¢ YARD
COUPONS GOOD FEBRUARY 4th & 5th ONLY
COUPON
ClothWorld
POLYESTER CREPE STITCH
• 60" wide
• 100% polyester
LIMIT 6 YARDS
$1.22 YARD
COUPONS GOOD FEBRUARY 4th & 5th ONLY
COUPON
ClothWorld
EASY-SHAPER®
• Fusible Interfacing
• Preshrunk
• Machine wash. Dry cleanable
LIMIT 4 YARDS
77¢ YARD
COUPONS GOOD FEBRUARY 4th & 5th ONLY
COUPON
ClothWorld
NON-ROLL ELASTIC
• 3/4" wide
LIMIT 2 PKGS.
10 yd. pkg. 1.88
COUPONS GOOD FEBRUARY 4th & 5th ONLY
COUPON
ClothWorld
SCISSORS II®
• 15 year warranty
• Reg. $8.95
LIMIT 2
$4.97 EACH
COUPONS GOOD FEBRUARY 4th & 5th ONLY
COUPON
ClothWorld
YOUR CHOICE
PATTERNS 20% OFF
SIMPLICITY . McCALLS . BUTTERICK . VOGUE
COUPONS GOOD FEBRUARY 4th & 5th ONLY
COUPON
FULLERTON 243 Orangefair Mall (714) 870-9660
GARDEN GROVE Brookhurst at Chapman (714) 638-7252
HUNTINGTON BEACH Across from Westminster Mall (714) 898-2519
OPEN DAILY 10 AM SAT. 10 to 6 PM SUN. 12 to 5 PM
HUNTINGTON BEACH Magnolia at Adams (714) 962-6619
LA HABRA Beach at La Habra (213) 691-0689
PLACENTIA Placentia at Bastenchury (714) 996-0390
ORANGE 849 So. Tustin Ave. (714) 997-9870

COUPON
RED TAG CLEARANCE
BUY 1 ROLL AND GET 2nd ROLL FREE
50% OFF
SAVE 1/2 ON SPECIALLY TAGGED IN-STOCK PAPERS INCLUDING
PREPASTED VINYLS, MYLARS AND CHILDREN'S PATTERNS
EXPIRES FEB. 15th
COUPON
Prepasted In-Stock
FLOCKS
Gorgeous velvety designs
Retail Value Single Roll $12.95
Our Sale Price $8.99 single roll
Steal 'em at.... $2.99 single roll
EXPIRES FEB. 15th
NO OTHER STORE MAKES CHOOSING WALLPAPER THIS EASY
Wallpaper Warehouse has a whole new way to buy wallpaper
Over 2,800 square feet of great new decorating ideas.
With 5 super ways to make selecting wallpaper a joy instead of a job.
1. LIVING WALL
Teaches how to hang a variety of wall coverings.
2. ROOM VISUALIZERS
Our selector drums let you see a 5' by 5' wall reduced to just 5 by 5 inches. You'll see patterns just like they'll look when they're hung in your home.
3. WALCHIP SAMPLES TO TAKE HOME
We'll give you a sample of the actual wallpaper to take home with you.
4. HUGE SELECTION
We stock over 600 wallpaper patterns. Something for every room, and every taste. All at affordable prices from $2.95 a single roll.
5. READY TO GO
Our stock is all in the store on handy display. It's so easy to help yourself to a beautiful new look for your home.
COUPON
Buy 3 Single rolls at Our Reg. Price on Any Wallpaper In Stock And Receive The 4th One FREE
Expires Feb. 15th
NO RETURNS ON SALE MERCHANDISE
Wallpaper Warehouse
WAL SHOPPE 1960 N. TUSTIN AVE., ORANGE
TUSTIN SQ. CENTER
CALL 998-4560
Open Mon. thru Friday 10 A.M.-9 P.M.
Saturday 10-6 P.M. Sunday 10-3 P.M.
Wallpaper sold in 2 single roll bolts

Polly's Pointers

Try moth spray on cats that stray

By Polly Cramer

Polly's Problem

DEAR POLLY — I would like to know how to keep cats away from my side yard. It is landscaped with rock and my neighbors' cats use it for a litter box. Commercial sprays do no good. — M.S.

DEAR M.S. — I am sure readers will be sending in ways they have solved such a problem, but I would try spraying the rocks with a moth spray. The odor might keep the cats away. This would have to be replaced often if you find it works. — POLLY.

DEAR POLLY — It really peeves me the way too much food coloring pours out when I only need a few drops. It seems they could have plastic lids like those on Worcestershire sauce bottles so only a drop or two will shake out at a time. This would save both coloring and disappointment. — LINDA.

DEAR POLLY — A cat urinated on one of my mattresses so to eliminate the odor I soaked up as much as possible with paper towels. Then I spread moth balls over the area, covered with layers of newspaper and in about a week the odor was completely gone. — B.D.

DEAR POLLY — Perhaps those who still have to defrost refrigerators and freezers would be interested in the quick and easy way I do this. Buy a rubber hammer at the hardware store. Turn the freezer off, move food out of one section and tap the frost LIGHTLY with the rubber hammer. It will fall to the bottom. Scoop this out with a kitchen dust pan, wipe clean, replace food in this section and do likewise in the other sections. I defrost a large freezer in thirty minutes. — MRS. W.W.

DEAR POLLY — Mine is a first aid help. Pour one-half cup water into a small plastic bag, tie shut very tightly with a rubber band and lay out flat in the freezer. This makes a handy ice bag for burns, cuts and bruises. I found it a life saver when I burned myself in the kitchen. The cold compress brings relief and works better than cold water or ice cubes. — A.D.

DEAR POLLY — I found I still had the clipping that once appeared in your column for making a sugar syrup to use for stiffening crocheted doilies. The paper had started to yellow so it must have been a long time ago that this appeared. Boil one-half cup sugar and one-fourth cup water until it bubbles. Remove from the fire and when cool enough to touch immerse the doily. When saturated wring it out and shape while it dries. The doily should be very stiff when dry and may I add that this is the best way I have ever used. Hope this will help Ruth. — CLAIRE.

Do Hormones Make Women Unfit Executives?

By CAROL LACEY
Knight News Wire

Anyone who worries that a woman's hormones will interfere with her ability to make decisions or handle responsibility hasn't met Dr. Estelle Ramey.

Professor of physiology and biophysics at Georgetown University, she applies both her endocrinology training and her feminist zeal to debunking the notion that hormones make a woman unfit for executive positions.

Dr. Ramey doesn't deny biological differences. In fact, she sees no likelihood that differences are going to disappear and people are going to become "unisex."

What angers her is "using biology and female menstrual cycle and menopause as weapons to beat women into place."

She's been challenging this publicity ever since 1970, when Dr. Edgar Berman, Sen. Hubert Humphrey's personal physician declared, "It wasn't men who kept women down...God did it to them."

Women are "cursed" because of their "raging hormonal imbalance every month" and therefore are unfit to hold high public office, some charge.

Dr. Ramey found it preposterous that a doctor – a surgeon, no less – had the audacity fo suggest that "all who have ovaries are cursed from birth and there's nothing we can do about it except roll over."

On the contrary, she said, "There's not a single American woman who has the right to think of herself as weak.

"We come from the strongest women who ever walked the earth, the immigrant women," she said. "Immigrant women, whether they came over on slave ships or the Mayflower, bore their children under conditions that would kill a goat.

"We come from the survivors," she continued. "Yet we also come from a myth that says we all are weak."

Actually, both men and women do function in cycles, she pointed out. For centuries, only women – whose menstrual periods made their cycles easier to observe – were thought to function with this sort of rhythm. However, relatively recent studies show that men, too, experience subtle but definite life cycles.

Still, even with varying levels of menstrual discomfort, she noted, time off the job for illness – pregnancy included – is about the same for men and women.

There's no question, of course, that hormones do affect both men and women, she said.

Particularly evident in their impact on strength, although, she said, "women aren't universally weak and men universally strong."

She called testosterone in the male hormone a "great little hormone" and added joyally that "no home should be without it."

It does tend to make men taller and give them larger muscle mass and greater physical strength, she said. But those who attribute to testosterone man's supposed greater aggressiveness forget how fiercly mothers protect their young or the aggressiveness of women at a bargain sale that would "make Attila the Hun shudder."

Estrogen, surprising as it may be to some, also is a source of great strength – though of a different variety – for women. "It is practically the elixir of life," she said.

It is striking, she said, that women outlive men in all cultures and all species of mammals – without exception.

"It's not because women nag men to death or make insatiable demands on them," she said, "but because men are inherently weak.

"The whole question of being a woman, being told that though you belong to a category of human beings, you are 'different' is somehow an insult," she said.

She is concerned when feminism is equated with hating men and wanting women to behave like men.

"I've been married to the same man for 36 years," she said. "I have a son and a grandson to whom I'm deeply attached."

Men and women "do preceive the world differently," she said.

That's in part because men and women in society have learned to deal with situations differently, because they see themselves and their roles differently.

Women have greater concern for interpersonal communication. Women have greater ability to cope. Women have more capacity for nurturing, for compassion, "extraordinarily important traits in society that is becoming increasingly disaffected," she said.

Yet these "feminine" qualities – which are sorely needed in leaders and in society at large – are vastly underrated or downright ignored, according to Dr. Ramey.

WOMEN'S FELLOWSHIP AT MELODYLAND
JUDY MAMOU
20th Century
"WOMAN AT THE WELL"
TUESDAY, FEBRUARY 8
LUNCHEON 10:30 A.M.
DINNER 6:30 P.M.
FELLOWSHIP CENTER
Melodyland Christian Center (MCC)
10 Freedman Way, Anaheim, CA
PURCHASE TICKETS AT MCC
FOR INFORMATION CALL
776-8890, EXT. 268

HURRY-UP HAIRDOS: CUT, BLOW'N GO!

We show you how to care for them step by step. Our curl cajoling SCISSOR STYLES are all fuss-free and functional and are easy to do as just shampoo! Included are lamp cuts, finger tumble cuts, curling iron cuts, wash towel dry, brush 'n fluff cuts, or simple wash and wear cuts. They are all SCISSORED, take-care-of-yourself styles. Good for any age, any hair. No teasing, no rollers, no pins. NO POLLUTING HAIR SPRAYS. ALSO NO SET PERMANENT WAVES. YOU MAY NEVER WANT TO SET YOUR HAIR AGAIN.

Joseph's Scissor Styling

ORANGE: 997-1193 FULLERTON: 879-3863
HUNTINGTON BEACH: 968-3535
POMONA: 622-8542 ● LA MIRADA: (213) 943-5114
HOURS: DAILY 8 to 10 pm-SAT/SUN 9 to 5 pm

RUG CRAFTERS
Needlepoint
IF YOU DON'T KNOW HOW TO NEEDLEPOINT, WE DO AND WE'LL SHOW YOU...
COURTEOUS, HELPFUL, PERSONAL INSTRUCTION.
PUT US TO THE TEST!
THIS LOCATION ONLY
MALL OF ORANGE
TUSTIN AVE., ORANGE
Phone 637-1492

Clubs Honor Youths As Outstanding Citizens

Pamela Mabry has been selected "Outstanding Teenage Citizen" by the Rancho Viejo Junior Woman's Club. She will compete with winners of 22 junior clubs in the Orange Distict and the winner will be announced Saturday at the Anaheim Hyatt House.

The annual award is given to a local high school senior. Miss Mabry attends Mission Viejo High School and is concentrating her studies in law and corporate business. She is also active in the Girls' Athletic Association and drama workshop.

The daughter of Mr. & Mrs. Walter Maclaren of Mission Viejo has many extra-curricular activities including Orange County Sheriff's Explorer, American Red Cross instructors aide and Bible school teacher.

Miss Mabry plans further study in law at California State University, Fullerton and USC.

FV NOMINEE

South Coast Junior Women's Club has presented its Teen Citizen Award to Debra Lin Wellington, daughter of Sara Lin Wellington of Fountain Valley.

Competition was held among high school seniors who maintained a 3.0 or better grade average and reside in Fountain Valley. Service to their school, and community was also taken into account.

As a student at Los Amigos High School, Debra is senior class representative to the student government and president of the California Scholastic Federation.

In her community Debra has been a Girl Scout for seven years, attaining the First Class rank and has been active in community theater and in St. Olaf Lutheran Church of Garden Grove.

According to junior spokeswoman Mary Ann Ellis, Debra enjoys backpacking and is an accomplished seamstress, photographer and artist in oil. Still she finds time to work as a secretary for the experience coordinator at her school and is part-time manager of a retail store.

Debra plans to attend UC Irvine majoring in biology. She hopes to work in genetics, researching ways to prevent or correct birth defects.

Free Pony Rides
Daily Fri. thru Sun.
bring
the kiddies to
Huntington Center Mall
for the
thrill
of real pony rides
noon to 5 PM
Beach Blvd.
& Edinger at the San
Diego Frwy

Moran DRAPERY STORES
SAVE 25%
On Our Best-Selling Draperies!
"Sorocco"
Coloray® Draperies
Buy Today-Hang Today!

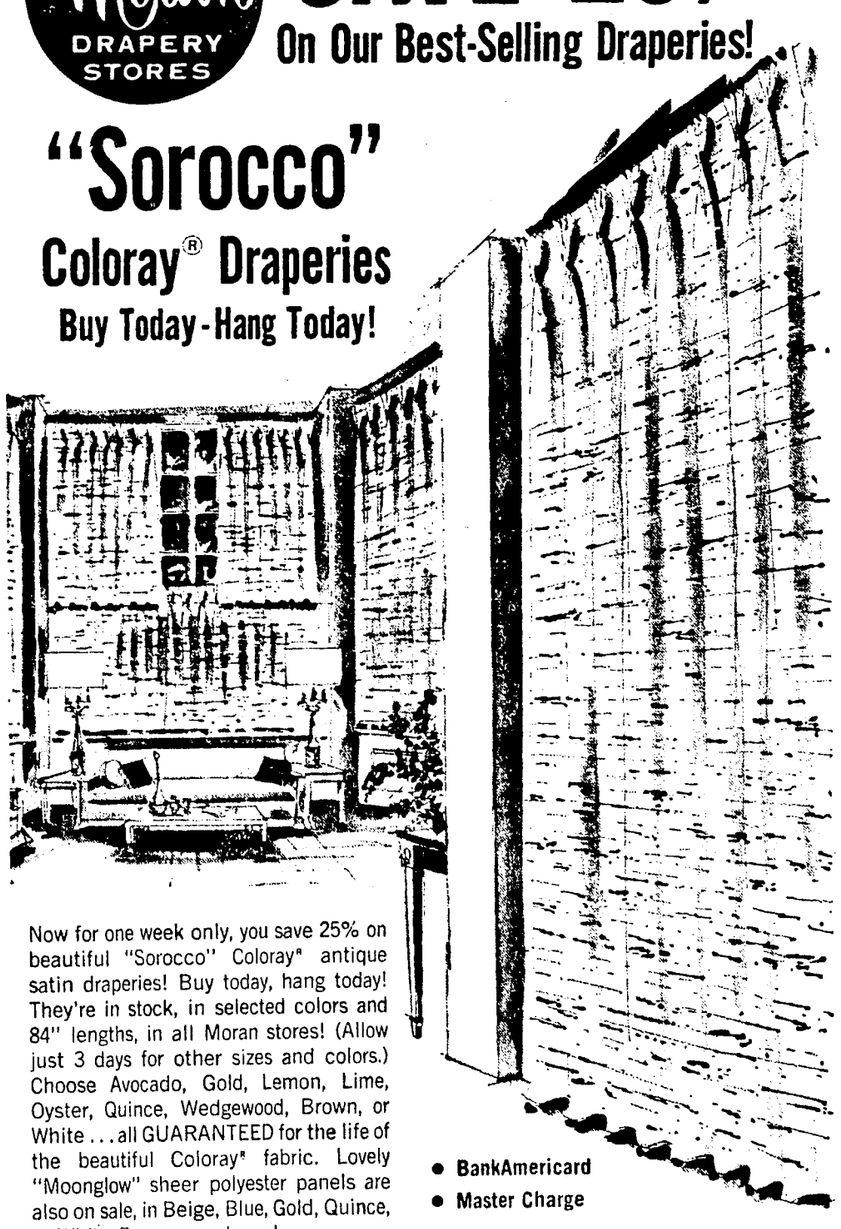

Now for one week only, you save 25% on beautiful "Sorocco" Coloray® antique satin draperies! Buy today, hang today! They're in stock, in selected colors and 84" lengths, in all Moran stores! (Allow just 3 days for other sizes and colors.) Choose Avocado, Gold, Lemon, Lime, Oyster, Quince, Wedgewood, Brown, or White . . . all GUARANTEED for the life of the beautiful Coloray® fabric. Lovely "Moonglow" sheer polyester panels are also on sale, in Beige, Blue, Gold, Quince, or White. Buy now and save!

● BankAmericard
● Master Charge

There's A Size For Any Room In Your Home!

WIDTH		LENGTH OF DRAPERIES 45"	58"	84"	95"
48"	REG.	11.98	12.98	14.98	19.98
	SALE	8.99	9.99	10.99	14.99
72"	REG.	24.98	27.98	29.98	34.98
	SALE	18.99	20.99	22.49	25.99
96"	REG.	31.98	34.98	39.98	49.98
	SALE	23.99	25.99	29.99	37.49
120"	REG.	39.98	44.98	54.98	64.98
	SALE	29.99	33.99	40.99	48.99
144"	REG.			64.98	74.98
	SALE			48.99	55.99
192"	REG.			79.98	89.98
	SALE			59.99	67.49

— Patio Panels —
96x84 — Reg. 44.98.....33.99
120x84 — Reg. 59.98.....44.99
96x95 — Reg. 49.98.....37.49
— Pleated Valance —
48x13 — Reg. 10.98..... 7.99
— Venetian Valance —
40x14 — Reg. 10.98..... 7.99
— Moonglow Panels —
60x45 — Reg. 4.98..... 3.99
60x58 — Reg. 5.49..... 4.49
60x84 — Reg. 6.98..... 5.49
60x95 — Reg. 7.98..... 6.49

Sale Ends Feb. 9th

Moran Drapery Stores — "The Window Magic People" — Since 1937

● THE CITY SHOPPING CENTER
Chapman at Manchester — Orange
714/634-8228

● LOS CERRITOS
Shopping Center
605 Freeway At South St.
213/924-6391
714/995-1723

● Opening Soon At HUNTINGTON CENTER
Beach Blvd. at S.D. Freeway

● PUENTE HILLS MALL
Pomona Freeway at Azusa
(213) 965-2520
—Open Sundays—

Shop SUNDAY 12 to 5: Lakewood, Marina, Newport, La Habra
Laguna Hills, Westminster, Arcadia, San Diego, Glendale

Buffums

Estée Lauder

FIVE MINUTE FACE KIT, YOUR GIFT

Absolutely everything you need to look more beautiful in a mere five minutes is contained in this handy gift! And it's yours with any 6.50 Estee Lauder purchase. Kit contains: 1 oz. European Performing Creme to freshen and soften skin; .5 fl. oz. Country Mist Liquid Makeup for a velvety natural face base; Soft Film Compact Rouge to accent facial contours; Lustrous Roll-On Mascara for a wider-eyed look; Estee Super Spray Cologne for exciting, long-lasting fragrance.

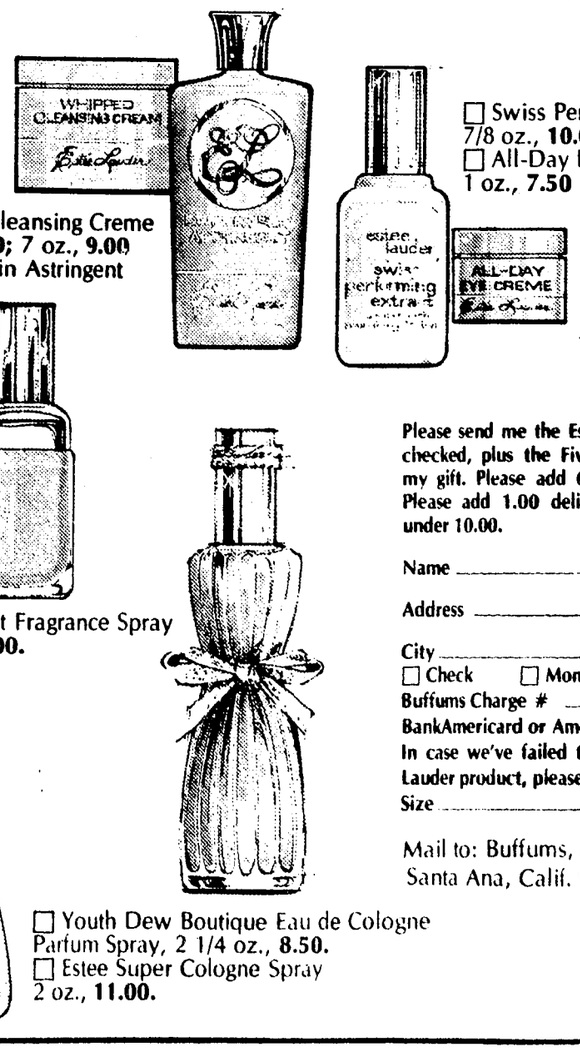

☐ Whipped Cleansing Creme 3 1/4 oz., **5.50**; 7 oz., **9.00**
☐ Dry Dry Skin Astringent 8 oz., **7.50**.
☐ Swiss Performing Extract 7/8 oz., **10.00**; 1 3/4 oz., **17.50**.
☐ All-Day Eye Creme 1 oz., **7.50**
☐ Aliage Sport Fragrance Spray 2 1/4 oz., **12.00**.
☐ Youth Dew Boutique Eau de Cologne Parfum Spray, 2 1/4 oz., **8.50**.
☐ Estee Super Cologne Spray 2 oz., **11.00**.

Please send me the Estee Lauder products I've checked, plus the Five Minute Beauty Kit as my gift. Please add 6% California Sales Tax. Please add 1.00 delivery charge if order is under 10.00.

Name _____
Address _____
City _____ State ____ Zip ____
☐ Check ☐ Money Order ☐ Charge
Buffums Charge # _____ Master Charge, BankAmericard or American Express # _____
In case we've failed to mention your favorite Lauder product, please list: Item _____
Size _____ Price _____

Mail to: Buffums, Main at Tenth, Santa Ana, Calif. 92701

LONG BEACH SANTA ANA MARINA POMONA PALOS VERDES LAKEWOOD NEWPORT LA HABRA SAN DIEGO LAGUNA HILLS ARCADIA WESTMINSTER GLENDALE

ENTERTAINMENT

Newport Art Festival May Attract 50 Thousand

NEWPORT BEACH – An open forum was held Wednesday night at city hall to outline plans for the 1977 arts festival here, which is set for May.

Described as the city's only civic arts event, the arts festival has continued to grow both in quality and size, said Mitch Teemley, this year's chairman of the festival.

"It's the most comprehensive art show in Orange County now," said Teemley, estimating the number of participants this year at nearly 1,000.

The three-day festival, set for May 20, 21 and 22 at Newport Center, is expected to attract 50,000 people.

By contrast, Teemley recalled, the first art exhibit that started the festival concept was held at city hall and included a cluster of paintings that drew a few dozen spectators. That was several years ago, though.

"We really began growing about three years ago," the arts commissioner said. "And when we added the performing arts, we had to move where there was more room."

In 1975, the festival was moved to Lido Village. And last year, the setting was Newport Center, where the three-day crowd was tallied at 20,000, Teemley said.

This year's event will run the entire length of the Fashion Island mall in the shopping center, featuring virtually every facet of visual arts, Teemley said, including oils, water colors, ceramics, sculptures, crafts, graphics, folk art and photography. Artists also will be available for workshops and demonstrations during the festival.

Crews are readying to build two modular stages for the performing arts, Teemley said, adding that the stages will be erected so they can be torn down and re-used next year. The list of performing arts includes theatrical productions, musicals, dancing, clowns, mimes and more, he said.

Competing for awards in their various fields in the estimated list of 1,000 participants are both amateurs and professionals, the arts commissioner explained.

"There's a big emphasis on competition," he said, adding that the cash prizes are donated by local businesses and merchants.

The arts festival has submitted a preliminary budget to the city asking for $15,000. However, city councilmen directed Teemley to return with more exact figures regarding what amount merchants intend to contribute.

Teemley said the festival is seeking $7,500 from merchants. "Neither has granted these figures," he said, "but we're tugging at their sleeves pretty hard."

In his presentation to the city, Teemley said the arts commission feels the festival has two directions to take – forward or backwards.

CLARK GABLE LIVES ON

New Biography Chronicles Life Of Legendary Film Star

By JERRY BUCK
Associated Press Writer

LOS ANGELES (AP) – Even in death Clark Gable continues to loom larger than many present day movie stars.

No cult has developed, as with Humphrey Bogart, but his fame is one of lingering admiration – almost awe and a remembrance of the excitement he created in his films and his life.

"Clark Gable was the ultimate celebrity – more than the ultimate movie star," said Lyn Tornabene. "I don't think there was a more famous celebrity. He was the king of celebrities."

Mrs. Tornabene is the author of "Long Live the King," the first Gable biography since those published after his death by a heart attack in 1960. She and researcher Meredith Brucker spent three years on the book.

She said she approached it as "a story of a man who happened to be a movie star – but primarily as a man." Uncovering that story was no mean feat.

"You think you know all about Gable, but you really know so little," she said. "He never gave interviews during his time at MGM. There was no body of correspondence. No collected literary works. I had to reconstruct him from scratch."

Mrs. Tornabene said she interviewed nearly 200 people, often having to cross-examine them like a prosecuting attorney.

"The loyalty of his friends is fierce," she said. "You get the feeling people are hiding things. What is it about Gable that they're trying to hide?"

She uncovered no startling revelations but many insights about the man:

– His image as a he-man was stumbled upon accidentally by MGM, then carefully nurtured and protected by the studio. Only toward the end of his life did he become the Clark Gable of everyone's imagination. "He was roguish, gentle, dignified and common," she said. "He started out as a common man and he went out as a common man – but with an awful lot of class."

– He was torn between a stern father who never wanted his son to be a sissy in any way and a stepmother who guided him toward books, poetry and the arts. Later, he kept his aesthetic leanings a guarded secret. Mrs. Tornabene said, "He never proved himself to his father as a man. His father thought acting was sissy stuff and a real man never put makeup on his face. His father died never approving of him."

– He had a cleanliness fetish, shaved his armpits and chest and would never sit in a bathtub of dirty water. He even disliked swimming in a pool.

– It was not his last movie, "The Misfits," that killed him as everyone thinks, she said. "He had had other warnings about his health," she said. "At least two times in the 10 years preceding his death he had something resembling heart attacks. He was told to quit drinking and smoking. He was a very heavy drinker and a very heavy smoker."

Mrs. Tornabene said she went to Dr. Alice Ginott for a psychiatric analysis of Gable, which is included in the book.

"Dr. Ginott said a child who loses his mother at 10 months is a permanently scarred person," she said. "The child is too young for grief and becomes angry at the loss. A child doesn't know there is a reward for giving as well as for taking. That person clinically will turn out to be a taker all of his life."

Mrs. Tornabene said, "Gable's relationships with women were like that. He took from women all his life. He ultimately married his mother image, Carole Lombard."

Starmaker Has Problems With Unhappy Clientele

By AARON GOLD
Chicago Tribune

Being a starmaker isn't an easy task, as Aaron Russo is finding out. He has been maligned by many for the way he has handled (or mishandled, depending on your view) Bette Midler's career. And then he tried his magic formulas with Manhattan Transfer, the quartet that makes old songs and stylish ways seem a necessity of life. But the group not only isn't speaking to him anymore, it has dropped him as its manager and is suing him for $200,000 for alleged "mismanagement of funds." See what you get when you try to be a nice guy?

While performers have no control over the personal negative reports that get into print, they sometimes try to quash any of the positive news for fear of being labeled publicity seekers. Michael Douglas is a case in point. The former "Streets of San Francisco" star who won an Oscar for producing "One Flew Over the Cuckoo's Nest" decided to share some of the profits at Christmas with every person involved with the film's production. Checks for $5,000 were sent to bit players, "go-fers," camera assistants, and makeup women as well as to all of the principals. I'll bet they'll all be eager to work on his next film!

Four thousand-plus squealing Diana Ross fans packed Chicago's Arie Crown Theater Jan. 24 to welcome Motown's "First Lady of Song" after a too-long absence. It was her first stop on a five-city tour and it was an instant love affair between audience and performer as Diana romped through a magnificent and often dazzling production that included mini-tributes (with lightning-quick costume changes) to Ethel Waters, Bessie Smith, Josephine Baker, and of course the special lady, Billie Holiday.

Throughout the two-hour show, Diana mesmerized the audience with her soul-shattering voice that turns to velvet for the ballads. Diana Ross is alive, vibrant, exciting, incandescent, beautiful, talented, cute, and any other adjective you want to use to describe a woman who knows how to turn an evening's entertainment into a once-in-a-lifetime experience.

TICKER BITS: Ann-Margret's recently completed film, "Joseph Andrews," will be previewed March 9 at the gala opening of L.A.'s Filmex Film Festival. It already has been chosen as the official British entry in the Cannes Film Festival....Telly Savalas is being considered as a replacement for Zero Mostel when Mostel leaves the Broadway revival of "Fiddler on the Roof" to begin rehearsals for a new play.

(AP WIREPHOTO)

HIS NAME LIVES ON – Author Lyn Tornabene poses with her recent book, "Long Live The King," in Los Angeles. The book, a biography of Clark Gable, is the first Gable biography since those published after his death in 1960.

Earth Benefit Concert

Tickets are on sale at all Ticketron Agencies for the Friday, Jan. 28, benefit concert for whales and dolphins at Orange Coast College.

Titled "A Cetacean Celebration," the concert features jazz flautist Paul Horn and will be staged at 8 p.m. in the OCC Auditorium. The concert is sponsored by OCC's Whole Earth Club in cooperation with New Age Arts of Beverly Hills.

The concert is dedicated to the conservation and preservation of the world's whales and dolphins.

Horn, a winner of jazz polls conducted by Down Beat and Playboy magazines, will play some of his latest works inspired by whales and dolphins.

Friday's concert will also include performances by singer-songwriters Stephen Fiske, John Buckley and Juniper. Pianists Paul Warner and Gemstone will perform music they wrote while in Hawaii observing the Humpback Whale.

Sculptor-filmmaker John Perry will preview a film he made recently of the annual migration of Humpback Whales to Hawaii.

Concert Tonight

NEWPORT BEACH - The Asuza Pacific College concert Choir directed by Earle Anderson, will present a concert tonight at 7:30 p.m. and again on Saturday, Feb. 5, at 7:30 p.m. at the Huntington Valley Christian High School, 883 W. 15th St., Newport Beach.

The concert choir, composed of 43 members, presents an extensive repertoire of sacred classics, hymn arrangements and spirituals spanning from ancient to modern composers.

In 1974, the choir participated in the Billy Graham Silver Anniversary Celebration at the Hollywood Bowl. They have also traveled extensively throughout the United States, Europe and the Holy Land, performing at churches, schools and military bases.

Professor Anderson, an integral part of the Azusa Pacific College music department since 1959, has gained acclaim in his early career as a concert recording artist. He has also completed numerous concert tours in the United States and Europe.

In addition to the concert choir, Anderson directs the Oratorio Chorus and Opera Workshop at the College.

Griffin To MC Totie Tribute

BEVERLY HILLS – TV personality Merv Griffin has been named by the Variety Club of Southern California Tent 25 to serve as master of ceremonies Feb. 9 at the Sweetheart Luncheon in honor of comedienne Totie Fields at the Beverly Hilton Hotel.

The annoucement was made by Murray Propper.

PORT CORONA DEL MAR 673-6760
French Film Festival
ICY FLESH
Weds. Only—STUDIO PREVIEW of an Outstanding Foreign Film
Student Price $2.00

SURF CINEMA HUNTINGTON BEACH 536-9306
MORNING OF THE EARTH
SURF FANTASY FOR SURFERS
Plus Two Dynamite Surfing Shorts

ORANGE MALL 6 637-0340 ON TUSTIN SOUTH OF LINCOLN
The most exciting original motion picture event of all time. King Kong PG 6:00-8:30 TWI-LITE 5:30-6:00 /$1.50
LAUGHTER UNLEASHED! WALT DISNEY presents THE SHAGGY D.A. G 5:30-7:30 Twi-Lite 5:00-5:30 /$1.50
If only they knew she had the power. CARRIE R 6:00-8:15 TWI-LITE 5:30-6:00 /$1.50
WALT DISNEY NEVER A DULL MOMENT THREE 5:30-8:10 NEVER 6:10-8:50 The Three Caballeros G Twi-Lite 5:00-5:30 /$1.50
IN SEARCH OF NOAH'S ARK G 5:30-7:30 Twi-Lite 5:00-5:30 /$1.50
MYSTERIES FROM BEYOND EARTH G 6:00-8:00 Twi-Lite 5:30-6:00 /$1.50
REDUCED ADULT & STUDENT PRICES for TWI LITE SHOW TICKETS - LIMITED to SEATING

FASHION SQUARE 4 691-0633 FASHION SQUARE LA HABRA
King Kong 5:45-8:15 Twi-Lite 5:15 /$1.50
THE LAST TYCOON STARRING ROBERT DE NIRO 5:30-8:00 Twi-Lite 5:00-5:30 /$1.50
IN SEARCH OF NOAH'S ARK G 5:30-7:30-9:15 Twi-Lite 5:00-5:30 /$1.50
CLINT EASTWOOD IS DIRTY HARRY THE ENFORCER R 6:15-8:15 Twi-Lite 5:45-6:15 /$1.50
REDUCED ADULT & STUDENT PRICES for TWI LITE SHOW TICKETS - LIMITED to SEATING

ADULT MOVIES
ROYAL ROMAN MOTEL
547-8411 - 1504 E. 1st St., S.A.
Queen, King
Water Beds, Day Rate

"THE PINK PANTHER STRIKES AGAIN"
MON.-FRI.-6:00-8:00-10:00
S-S-2:00-4:00-6:00-8:00-10
plitt CITY CENTER THEATRES
3901 METROPOLITAN IN THE CITY - ORANGE
634-9282
CLINT EASTWOOD • THE ENFORCER •
MON.-FRI. - 8:15
SAT.-SUN. - 4:15-8:15
PLUS CO-FEATURE
Alan Arkin James Caan
Freebie and the Bean
M-F-6:00-10:00
S-S-2:00-4:00-10:00
PHONE: 634-9282

SNEAK PREVIEW
Major studio sneak preview Friday
of Robert Aldrich's new and controversial super thriller "TWILIGHT'S LAST GLEAMING" starring Burt Lancaster, Richard Widmark, Charles Durning and Paul Winfield.
R RESTRICTED
UNDER 17 REQUIRES ACCOMPANYING PARENT OR ADULT GUARDIAN
PLITT CITY CENTER ORANGE 634-9282
U.A. WESTMINSTER MALL 897-0925
EDWARDS HARBOR TWIN COSTA MESA 646-0573
PLEASE CALL THEATRES FOR SHOWTIMES

El Camino
PLAZA ONE & TWO
Newport Ave. & Tustin Ave. Freeway
TUSTIN - 544-1696
1. MYSTERIES FROM BEYOND EARTH (G) Daily — 7:40 only Wkend — 1:00-4:20 7:40
BATTLE FOR THE PLANET OF THE APES Daily — 6:00-9:20 Wkend 2:40-6:00-9:20
2. REVENGE OF THE CHEER-LEADERS (R) Daily — 7:45 only Wkend 1:00-4:25-7:50
SLUMBER PARTY '57 Daily 6:00-9:25 Wkend 2:40-6:05-9:30
ALL SEATS $1.25
CHILDREN $1.00
TUSTIN

BROADWAY
416 N. BROADWAY SANTA ANA 542-4737
3 Great all-time Kung Fu hits
Bruce Lee in The Dragon Dies Hard
Duel of Tiger's Dog
The Kung Fu Brothers

He's having such a wonderful crime... it's a shame to call the police!
WALT DISNEY presents NEVER A DULL MOMENT
A MUSICAL FIESTA! WALT DISNEY'S The Three Caballeros in featurette form
DONALD DUCK JOSE CARIOCA and PANCHITO
G TECHNICOLOR®
Re-released by BUENA VISTA DISTRIBUTION CO. INC. ©Walt Disney Productions
FT. VALLEY CINEMA-BROOKHURST AT EDINGER- 839-1500
SADDLEBACK PLAZA CINEMA-El Toro at Rockfield- 581-5880
UA WESTMINSTER MALL-S.D. Fry-Boise exit- 893-0546
ORANGE MALL-TUSTIN SOUTH of Lincoln- 637-0340
CINEDOME-CHAPMAN AV AT S.A. FRWY- 532-3361
MANN'S SOUTH COAST PLAZA-685 SUNFLOWER- 549-3352
STADIUM D.I.-KATELLA NEAR STADIUM 639-8770

STANTON PICTURE PALACE
11300 Beach Blvd. • 898-7292
DAVID BOWIE THE MAN WHO FELL TO EARTH
AND
THE HOLY GRAIL MONTY PYTHON

GENERAL CINEMA THEATRES
CENTURY 21 CINEMA I & II
810 N. EUCLID AVE. ANAHEIM 772-8902
BOTH CINEMAS $1.50 'TIL 2:30 P.M. EVERYDAY.
WINNER GOLDEN GLOBE AWARD! "BEST DRAMATIC PICTURE OF THE YEAR!" ROCKY PG
DAILY- 1:30-3:40-5:45-8:00-10:00
WINNER 5 GOLDEN GLOBE AWARDS! "BEST PICTURE" (COMEDY OR MUSICAL) INCLUDING "BEST ACTRESS" "BEST ACTOR"
STREISAND KRISTOFFERSON A STAR IS BORN R
DAILY 2:00-4:30-7:10-9:40
MIDNITE FEATURE-FRI. & SAT.
FOUNTAIN VALLEY CINEMA I & II
BROOKHURST AT EDINGER 839-1500
BOTH CINEMAS $1.25 'TIL 2:30 P.M. EVERYDAY
HURRY! MUST END THURS! NOW at 1:55-4:25 7:00-9:25 CABS NEVER A DULL MOMENT The Three Caballeros
STARTS FRIDAY! WALT DISNEY'S NEWEST AND GREATEST LAUGH-RIOT! "FREAKY FRIDAY"
WOODY ALLEN AS "THE FRONT" PG
America's Most Unlikely Hero
DAILY-1:45-5:35-9:10
PLUS 2nd BIG HIT CLIFF ROBERTSON IN "OBSESSION"
AT 3:40-7:25
SADDLEBACK PLAZA CINEMA I·II·III
EL TORO ROAD AT ROCKFIELD 581-5880
ALL CINEMAS $1.25 'TIL 2:30 P.M. EVERYDAY
THE CHILLER OF THE YEAR! SISSY SPACEK - PIPER LAURIE IN "CARRIE" R
DAILY-2:15-5:50-9:15
PLUS ACTION HIT JIM MITCHUM IN "MOON RUNNERS"
AT 4:00-7:35
2 GREAT FUN HITS! "HOW FUNNY CAN SEX BE?"
DAILY- 2:20-6:00-9:45
-PLUS- "SEX WITH A SMILE"
AT 4:10-7:50
NEVER A DULL MOMENT The Three Caballeros

mann THEATRES—ORANGE CO
SO. COAST PLAZA 3410 Bristol St. 549-3352 FREE PARKING
WALT DISNEY'S "NEVER A DULL MOMENT" 7:00 AND 9:15 "3 CABALLEROS"
SO. COAST PLAZA 3410 Bristol St. 549-3352 FREE PARKING
"THE LAST TYCOON" 8:35 "LIFEGUARD" 7:00-10:40
SO. COAST PLAZA 685 Sunflower 549-3352 FREE PARKING
"ROCKY" (PG) WK DAYS 7:30-9:45 SAT. SUN. 1:30-3:40 5:45-8:00-10:15
CINEMALAND 1414 So. Harbor • Anaheim 635-7601 FREE PARKING
"KING KONG" (PG) WK DAYS 7:00-9:30
CINEMALAND 1414 So. Harbor Anaheim 635-7601 FREE PARKING
"7th SOLUTION" 7:00 ONLY "MARATHON MAN" 9:05
CINEMALAND 1414 So. Harbor Anaheim 635-7601 FREE PARKING
"REVENGE OF THE CHEERLEADERS" 8:30 only "CLASS OF '74"

MOVIE GUIDE FOR FAMILIES

G: "General Audiences." Film contains no material most parents are likely to consider objectionable even for younger children.

PG: "Parental Guidance Suggested." Rating cautions parents they might consider some material unsuitable for children. It urges parents to inquire about the film before deciding on attendance.

R: "Restricted." Film contains adult-type material and those under 17 years of age are not admitted except in the company of a parent or an adult guardian.

X: This is patently an adult-type film and no one under 17 is admitted. The age limit may be higher in some places.

Motion Picture Association of America

FOR YOUR ENTERTAINMENT PLEASURE THE MITCHELL BROTHERS PRESENT
'A VERY CLASSY PRODUCTION with fabulous new faces and fantastic action that comes on real strong." DUKE Magazine
WHEN A WOMAN CALLS
starring BREE ANTHONY·JAIME GILLIS HELEN MADIGAN and introducing PEONIES
and star of ORIENTAL BLUE
"NIGHT PLEASURES" X
WHERE UNSAID WORDS ARE SPOKEN AND UNFORGIVABLE DREAMS ARE FELT!
LUXURY AND COMFORT WITH THE FINEST IN FIRST-RUN ADULT ENTERTAINMENT!
SANTA ANA
SANTA ANA
1565 West 17th Street
543-9287
Box Office Opens: 10:45am

U.S. Embassy In El Salvador Hosting Singer Vikki Carr On Her Latin American Tour

Vikki Carr was to be honored today with a reception at the United States Embassy in San Salvador hosted by Ambassador James F. Campbell on the eve of her three-day engagement at the Teatro El Poliedro.

Miss Carr's appearance in San Salvador, her engagement last Saturday at the El Panama Hotel in Panama City, Panama, make up the first leg of her latest international tour.

ALL SEATS 99¢ ANY TIME — ALL SEATS 99¢ ANY TIME

CALIFORNIA CINEMA CIRCUIT

FAMILY TWIN CINEMA
17161 Brookhurst, Fountain Valley
962-1248 or 963-1307
(1) CAR WASH (PG) SHOUT AT THE DEVIL — MATINEES DAILY
(2) NORMAN IS THAT YOU THE RITZ (R) — MATINEES DAILY

CYPRESS TWIN CINEMA
9823 Walker Bet. Lincoln & Bally Cypress
828-1660
(1) THE RITZ (R) TUNNEL VISION
(2) CAR WASH (PG) EIGER SANCTION (99¢)

VILLA PARK TWIN CINEMA
1140 N. TUSTIN IN ORANGE
NEWPORT FWY AT KATELLA
639-0066
(1) CAR WASH (PG) BABY BLUE MARINE
ALICE IN WONDERLAND (X) S-- WITH A SMILE

FAMILY TWIN ONLY - MAT. DAILY 2:00 P.M., SAT. SUN. 12:00 P.M.
VILLA, CYPRESS 6:30 DAILY - MATINEES SAT. SUN. ALL THEATRES
LATE SHOWING FRI. SAT. ALL CINEMAS

Box Office Opens 6:45 P.M.
FRED ASTAIRE GINGER ROGERS
TOP HAT
SWING TIME
WILSHIRE

FOX FULLERTON 510 N. HARBOR 525-4747
IN SEARCH OF NOAH'S ARK
MYSTERIES FROM BEYOND THE EARTH
CHILDREN $1.25 —ADULTS $2.00

BROOKHURST — Ball Rd. At Brookhurst, Anaheim 772-6446
MYSTERIES FROM (G) BEYOND THE EARTH — IN SEARCH OF NOAH'S ARK — Sat Bargain Mat. Til 2:30

LOGE — Ball Rd. At Brookhurst, Anaheim 772-6446
RUSS MEYER'S UP (X) REVENGE OF THE CHEERLEADERS — Sat Bargain Mat. Til 2:30

GROVE — 9618 Garden Grove Blvd., Garden Grove 537-6600
CAR WASH — SPECAIL DELIVERY (PG) — All $1.00 Seats

GROVE — 9618 Garden Grove Blvd., Garden Grove 537-6600
JAWS — FAMILY PLOT (PG) — All $1.00 Seats

CONNIE STEVENS is Scorchy
2nd FEATURE "SPECIAL DELIVERY"
3rd FEATURE "SWEDISH FLY GIRLS"
Valley View & Chapman, CINEMAS VALLEY VIEW, Garden Grove 894 5338
WKDYS 6:45 PM OPEN SAT. & SUN. 12:15 PM
"THE SEX MACHINE" ALSO "HOW FUNNY CAN SEX BE?"
GEN. ADMISSION $2.00 JR. (12-15) 1.75 • CHILD $1.00

THE "NEW" BALBOA CINEMA
709 E. BALBOA BLVD. BALBOA PENNINSULA
(714) 675 3570
2 VINTAGE BUSBY BERKELEY MUSICALS
"GOLD DIGGERS OF 1935"
GOLD DIGGERS OF 1933"
-7:00-8:45-10:30
—FRIDAY AND SATURDAY—
"CLOCKWORK ORANGE" "ZARDOZ"
NEW FEBRUARY-MARCH PROGRAM SCHEDULES NOW AVAILABLE AT STORES

Confounding! Sherlock Holmes meets Sigmund Freud
THE SEVEN-PER-CENT SOLUTION
From the #1 Best-Selling Novel
MANN CINEMALAND, 1414 S. Harbor Boulevard, Anaheim • 635-7601
EDWARDS HUNTINGTON CINEMA, Beach Boulevard at Ellis, Huntington Beach • 848-0388
PG

Bobby socks, Hickeys, Pony Tails, Necking and all the rest of the "innocent" 50's
Slumber Party '57
PACIFIC'S ANAHEIM DRIVE IN, Riverside Frwy. at Lemon, Anaheim • 525-3526
• Music of THE PLATTERS, JERRY LEE LEWIS, PATTI PAGE, THE BIG BOPPER, THE DANELEERS, DINAH WASHINGTON, PAUL and PAULA and MORE •
SOUND TRACK ALBUM AVAILABLE ON MERCURY RECORDS AND TAPES
R
EDWARDS HUNTINGTON CINEMA, Beach Boulevard at Ellis, Huntington Beach • 847-9608
EL CAMINO TWINS, 690 EL CAMINO, TUSTIN, CA. 544-1696
PACIFIC'S BUENA PARK DRIVE IN, Lincoln Avenue W. of Knott, Buena Park • 821-4070
UA CITY CENTRE CINEMA, The City Shopping Centre, Orange • 634-3911
UA WESTMINSTER MALL CINEMA, San Diego Frwy • Bolsa Exit, Westminster • 893-0546
UA SOUTH COAST CINEMA, S. Coast Village opp. S. Coast Plaza, Costa Mesa • 540-0594

SILVER STREAK — NOW PLAYING — PG
UA South Coast - 540-0594
UA Westminster Mall - 893-0546
CINEDOME - 634-2553
Fountain Valley DI - 962-2481

Dino De Laurentiis presents a John Guillermin Film "King Kong" starring Jeff Bridges — No Passes — PG
MANN CINEMALAND, 1414 S. Harbor Boulevard, Anaheim • 635-7601
STADIUM DRIVE IN, Katella near Stadium • Orange, 639-8770 • 639-7860
EDWARDS HARBOR CINEMA, Harbor Boulevard at Wilson Street, Costa Mesa • 646-0673
ORANGE MALL 6, Tustin South of Lincoln, Orange • 637-0340
EDWARDS CINEMA WEST, Westminster & Golden West, Westminster Center • 892 4493
Call Theatre or check Directory for Co-hit and Show Times

GET THE BEST HELP AVAILABLE IN THE REGISTER CLASSIFIED WHITE PAGES

★ ★ ★

2 BIG PAPERS
MORNING - EVENING
ONE LOW COST

COVERS THE ENTIRE ORANGE COUNTY JOB MARKET

★ ★ ★

The Register

MORNING - EVENING - SUNDAY
"The Complete Coverage Newspaper"

LUST DESIRE SATISFACTION
"EUREKA! THE BEST AND MOST IMPORTANT EROTIC FILM I'VE EVER SEEN! THIS IS DEFINITELY THE FIRST FILM THAT I'D TAKE MY WIFE (OR EX-WIFE) TO SEE. 100%" —Al Goldstein
From the opening scene you will experience the explicit and secret sensations of
PAUL, LISA & CAROLINE (X)
At last, an Adult Film with Class!
SECOND SMASH HIT
SEXTEEN (X)
STUDIO 7886 BEACH BLVD. BUENA PARK 522-2816

CINEDOME 4 THEATRES 634-2553 • CHAPMAN AVE & SANTA ANA FWY
"NICKELODEON"PG "Monty Python & The Holy Grail"PG — Nickel-8:00 Monty-6:15 10:15
"NETWORK"R "The Sunshine Boys"PG — Network-8:00 Boys-5:45 10:15
"CLOCKWORK ORANGE"R "2001 A Space Odyssey"G — Clock-7:00 2001-9:30
"SILVER STREAK"PG — Showing at 6:00 8:15 10:20
STADIUM 5 DRIVE-INS 639-7860 • KATELLA NEAR STADIUM
OPEN 6:30 NIGHTLY — Kids Under 12 Free Unless Noted
Walt Disney's "THE SHAGGY D.A"G "In Search of Noah's Ark"G
"TORSO"R "The Texas Chainsaw Massacre"R
"MARATHON MAN"R "Revenge of The Cheerleaders"R
"CARRIE"R "THEATRE OF BLOOD"R
"KING KONG"PG "The Land That Time Forgot"PG — No Passes!

...A FILM SO DEVASTATING, SO COMPLETE AND SO INTENSE...IT WILL LEAVE YOU EXHAUSTED!
PUSSYCAT THEATRES PRESENT PORTRAIT
Starring Vicki Lyon (X)
in Buena Park — PUSSYCAT - 521-5337, 6177 Beach Blvd. Open Daily 12 Noon — Call Theatre For Showtimes
in Hollywood — PUSSYCAT - 654-5744, 7734 Santa Monica Blvd. Open Daily 12 Noon — Call Theatre For Showtimes

"A Masterpiece... the WILDEST Hit of All Time!" Julia Franklin
THE Divine OBSESSION
2nd SMASH WEEK!
PLUS SECOND SMASH HIT
NIGHT CALLER (X)
ADULTS ONLY — NO ONE UNDER 18 ADMITTED.
ANAHEIM GARDEN, 535-0148, 345 E. Lincoln. Open Daily 12 Noon

Russ Meyer's UP! (X)
"Meyer's first bang-up comedy!" MARTIN BORMANN — Die Welt
A "class" (X) ...naturally!
"SMOKEY" HOMER, "NAZI" EVA, "SUPER" MARGO
Supported by . . . Adolph, Sweet li'l Alice, and the Headsperson . . . Paul, Pocahontas, and the Greek Chorus . . . the Ethiopian Chef, Rafe, and the Chesty Young Thing . . . Limehouse, Leonard Box, Gwendolyn, and Harry the Nimrod!!!
Laugh your cheeks off!
produced & directed by RUSS MEYER — RM FILMS INTERNATIONAL, INC.
UA CITY CENTRE CINEMA 4, The City Shopping Centre, Orange • 634-3911
LOGE, Ball at Brookhurst, Anaheim • 772-6446
NOW 2nd HILARIOUS WEEK!
EDWARDS CINEMA CENTER 1, Harbor at Adams, Costa Mesa • 979 4141
EDWARDS CINEMA WEST 2, Westminster & Golden West, Westminster Center • 892 4493

PACIFIC WALK-IN THEATRES
LA MIRADA 4 • LAKEWOOD CENTER 4 :
WALK-IN BARGAIN PRICE $1.50
MONDAY thru SATURDAY (Except Holidays) 12:30 to 5:00
LA MIRADA 4 • SUNDAYS & HOLIDAYS 12:30 TO 2:00 — 2/3
1. LA MIRADA WALK-IN, La Mirada at Rosecrans, 994-2400 — CLINT EASTWOOD: THE ENFORCER (R) PLUS SHADOW OF THE HAWK (PG)
2. LA MIRADA WALK-IN, La Mirada at Rosecrans, 994-2400 — FAMILY ENTERTAINMENT: IN SEARCH OF NOAH'S ARK (G) PLUS MYSTERIES FROM BEYOND EARTH (G)
3. LA MIRADA WALK-IN, La Mirada at Rosecrans, 994-2400 — REDD FOXX • PEARL BAILEY: NORMAN...IS THAT YOU? (PG) PLUS SUNSHINE BOYS (PG)
4. LA MIRADA WALK-IN, La Mirada at Rosecrans, 994-2400 — RICHARD PRYOR • GEORGE CARLIN: CAR WASH (PG) PLUS SIDECAR RACERS (PG)
1. LAKEWOOD CENTER WALK-IN, Faculty at Candlewood, 531-9580 — CLINT EASTWOOD: THE ENFORCER (R) PLUS SHADOW OF THE HAWK (PG)
2. LAKEWOOD CENTER WALK-IN, Faculty at Candlewood, 531-9580 — MIND BLOWING...FAMILY FILM (G): MYSTERIES FROM BEYOND EARTH PLUS THE RA EXPEDITION (G)
3. LAKEWOOD CENTER WALK-IN, Faculty at Candlewood, 531-9580 — ROBT. De NIRO in F. SCOTT FITZGERALD'S: THE LAST TYCOON (PG) PLUS A MATTER OF TIME (PG)
4. LAKEWOOD CENTER WALK-IN, Faculty at Candlewood, 531-9580 — LED ZEPPLIN: SONG REMAINS THE SAME (PG) PLUS PINK FLOYD (PG)

PACIFIC DRIVE-IN THEATRES
BOXOFFICE Opens Mon. thru Thurs. 6:15 • Fri., Sat., Sun. 6:00 • Shows start at 6:45
IMPORTANT NOTICE! CHILDREN UNDER 12 FREE!
Except Special Films (V) Below • Children 6-11 90¢ • Under 6 Free!
ANAHEIM DRIVE-IN, Freeway 91 at Lemon St., 525-3526 — THE "INNOCENT" FIFTIES: SLUMBER PARTY '57 (R) PLUS THE HAPPY HOOKER (R)
BUENA PARK DRIVE-IN, Lincoln Ave. west of Knott, 821-4070 — THE "INNOCENT" FIFTIES: SLUMBER PARTY '57 (R) PLUS THE HAPPY HOOKER (R)
FOUNTAIN VALLEY DRIVE-IN, San Diego Freeway at Brookhurst (So.), 962-2481 — GENE WILDER • JILL CLAYBURGH: SILVER STREAK (PG) PLUS DUCHESS & DIRTWATER FOX (PG)
SANTA ANA HARBOR BLVD DRIVE-IN, Harbor Blvd. near McFadden, 531-1271 — SWAP MEET SAT. & SUN. 8 AM to 4 PM — "HIS LIFE A MILLION TO ONE SHOT!": ROCKY (PG) PLUS GATOR (PG) SORRY, NO PASSES
WESTMINSTER HI-WAY 39 DRIVE-IN, Beach Blvd. So. of Garden Grove Freeway, 534-6282 — PETER SELLERS: 1. PINK PATHER STRIKES AGAIN (PG) 2. LIFEGUARD (PG) 3. GATOR (PG) SORRY, NO PASSES
LA HABRA DRIVE-IN, Imperial betw'n Beach Blvd. & Harbor Blvd., 871-1862 — "MIND BLOWING ...FAMILY FILM": MYSTERIES FROM BEYOND EARTH (G) PLUS PACIFIC CHALLENGE (G)
BUENA PARK LINCOLN DRIVE-IN, Lincoln Ave. west of Knott, 527-2223 — "REVENGE IS SWEET" (R): REVENGE OF THE CHEERLERLEADERS PLUS CLASS OF '74 (R)
1. LONG BEACH LOS ALTOS DRIVE IN, San Diego Freeway at Bellflower, 421-8831 — "HIS LIFE A MILLION TO ONE SHOT!": ROCKY (PG) PLUS BURNT OFFERINGS (PG) SORRY, NO PASSES
2. LONG BEACH LOS ALTOS DRIVE IN, San Diego Freeway at Bellflower, 421-8831 — BIZARRE & VIOLENT!: 1. TORSO (R) 2. TEXAS CHAINSAW MASSACRE 3. RAPE KILLER (R)
3. LONG BEACH LOS ALTOS DRIVE IN, San Diego Freeway at Bellflower, 421-8831 — DICK VAN DYKE IN DISNEY'S NEWEST: NEVER A DULL MOMENT (G) AND MAN WHO SKIED DOWN EVEREST (G) PLUS FEATURETTE THE THREE CABALLEROS (G)
ORANGE ORANGE 1 DRIVE-IN, Santa Ana Freeway and State College, 558-7022 — SWAP MEET SAT. & SUN. 8 AM to 4 PM — "MIND BLOWING...FAMILY FILM": MYSTERIES FROM BEYOND EARTH (G) PLUS SKY HIGH (G)
ORANGE ORANGE 2 DRIVE-IN, Santa Ana Freeway and State College, 558-7022 — SWAP MEET SAT. & SUN. 8 AM to 4 PM — CLINT EASTWOOD: 1. THE ENFORCER (R) 2. HIGH VELOCITY (PG) 3. SHADOW OF THE HAWK
WARNER DRIVE-IN, Warner Ave. west of Beach Blvd., 847-3591 — BIZARRE & VIOLENT!: 1. TORSO (R) 2. TEXAS CHAINSAW MASSACRE (R) 3. RAPE KILLER (R)
SAN JUAN CAPISTRANO MISSION DRIVE-IN, San Diego Fwy. Capistrano Off-ramp, 493-4545 — MIND BLOWING...FAMILY FUN: MYSTERIES FROM BEYOND EARTH (G) PLUS PACIFIC CHALLENGE (G)

SOUTH COAST VILLAGE opp. South Coast Plaza
UA SOUTH COAST CINEMAS — PHONE 540-0594
1561 W. SUNFLOWER W. OF BRISTOL C.M.
1.25 til 7 PM MON-TUE-WED- THUR
"SILVER STREAK" PG — DAILY 6:30-8:30-10:30, SAT. 12:30-2:30-4:30, SUN. 6:30-8:30-10:30
"MYSTERIES FROM BEYOND EARTH" — SPACE ODESSY (G)
RUSS MEYERS "UP" X — SLUMBER PARTY OF '57
Open Daily 6:30 Sat. & Sun 12:30

CITY SHOPPING CENTER • ORANGE 634-3911
UA CITY CENTRE CINEMAS
S.A. FWY. (CHAPMAN W. EX.) G.G. FWY. (CITY DR. EX.)
Ladies Day Tuesday! Ladies & Golden Agers 50¢ til 2 p.m. (exc. Hol.)
REVENGE OF THE CHEERLEADERS — 12:35-3:45-6:55-10:05, S-- MACHINE 2:10-5:20-8:30
"SLUMBER PARTY" R — 2:20-5:40-9:05
The Happy Hooker — 12:35 3:55 7:15 10:35
What is the message from beyond the stars which has been kept secret from our world until now? MYSTERIES FROM BEYOND EARTH G — SHAGGY D.A. 12:35 3:50 7:05 10:20
UP! AND (X) MADAME KITTY — 3:00 6:45 10:35 — 1:00 4:45 8:30
Open Daily 12:30 $1.25 until 2 p.m. except Sun. & Hol.

NEXT TO SEARS IN THE NEW WESTMINSTER MALL
UA WESTMINSTER MALL CINEMAS — PHONE 893-0546
SAN DIEGO FWY. AT BOLSA EXIT
Dustin Hoffman "MARATHON MAN" 12:55 5:15 9:30 — also — James Caan "HARRY & WALTER GO TO NEW YORK" 3:10 7:30
"REVENGE OF THE CHEERLEADERS" 12:55 4:00 7:10 10:15 — also — "CLASS OF '74" 2:30 5:35 8:45
WALT DISNEY NEVER A DULL MOMENT 1:35 4:10 6:45 9:15 — also — The Three Caballeros 12:45-3:15-5:50-8:30
SILVER STREAK 1:00 3:10 5:20 7:30 9:40
Open Daily 12:15 $1.25 until 2 p.m. except Sun. & Hol.

ACROSS FROM MACY'S 893-1305
UA TWIN CINEMAS
OUTSIDE NEW WESTMINSTER MALL
MYSTERIES FROM BEYOND EARTH 6:30 9:55 (G) SHAGGY D.A. 8:10
SLUMBER PARTY '57 6:30 9:40 (R) HAPPY HOOKER 8:00
Sneak Preview SAT. 8:00
STARTS FRIDAY Walt Disney's Freaky Friday
Open Daily 5:45 Sat. & Sun. 12:15

The Register

EVER STRIVING FOR SOUTHERN CALIFORNIA TO BE AN EVEN BETTER PLACE TO LIVE

Let Peace Begin With Me

This newspaper is dedicated to furnishing information to our readers so that they can better promote and preserve their own freedom and encourage others to see its blessing. For only when man understands freedom and is free to control himself and all he possesses can he develop to his utmost capabilities.

We believe that all men are equally endowed by their Creator, and not by a government, with the right to take moral action to preserve their life and property and secure more freedom and keep it for themselves and others.

To discharge this responsibility, free men, to the best of their ability, must understand and apply to daily living the great moral guide expressed in the Coveting Commandment.

(Address all communications to The Register, 625 N. Grand, P.O. Drawer 11626 Santa Ana, 92711.

(Permission is hereby granted to reproduce in whole or in part any editorials originated by The Register and appearing in these columns, providing proper credit is given.)

Grass, Grains And Grapes

The survival of individual temperance, necessary to the survival of individual liberty, is not being very clearly mapped out by the legal authorities. Naturally, the centerpieces of the controversy are those old demons, marijuana and alcohol.

One of the most convincing arguments for the decriminalization of marijuana was that it would return responsibility for behavior directly to where it belonged: the individuals themselves. There were even psychological studies suggesting, as we suspected all along, that in a perverse sort of way the threat of jail itself provided an artificial, protective barrier between people and the consequences of drugs.

There are personality types, not uncommon perhaps, whose reasoning ran something like this: If I get caught, it is the law's fault. The thought process weakly went on to conclude: If drugs endanger my health, the law, which was set up to protect me, is still at fault.

The libertarian argument was that, if you remove legal penalties, and with luck legal cushions such as welfare, then people inclined to marijuana (or any drug) would have to stand on their own feet, making their own way responsibly through society.

We happen to think that position is fundamentally sound. Unfortunately, the fashionability of marijuana, not the cogency of the argument, probably pointed things in the direction of decriminalization.

Alcohol, on the other hand, while still widely popular, does not enjoy the same fashionability factor as marijuana. There are still pointless debates that marijuana is less dangerous to health than alcohol, and so on. Some people even think of grass as a sort of health food.

In March 1975 the California Supreme Court ruled that bartenders were liable for injuries to their customers and injuries their customers might inflict on others after leaving the drinking establishments. If that surprising court opinion made a few bartenders and waitresses more careful, we're not convinced traffic statistics support the displacement of responsibility.

Even now the Orange County Superior Court is being asked to make private party hosts liable in the same manner as bartenders.

The logic of this trend flows, contradictorily enough, in just the opposite direction as the movement for decriminalization of marijuana. The courts (we don't know what the Superior Court will do) may be in the position of eliminating, on behalf of the anti-drunkenness people, the self-responsibility libertarians hoped would be restored by their marijuana decriminalization efforts.

What is irksome, not to say a profound disservice to the public safety, is that jurisprudence keeps the matter of self-responsibility, of simple human volition, way down on the scale of importance.

Agony In Thailand

Two years after the fall of the dominoes the Night of the Long Knives is still unfinished. In Cambodia the mass murder has been particularly grotesque, while in Vietnam – this even upsetting some erstwhile American anti-war crusaders – concentration camps, called "re-education centers," dot the land.

Now comes the report that a week ago Thai villages on the Cambodian border were raided by the Khmer Rouge. About 200 Cambodian soldiers raided three villages as the people, less than 100, were asleep. The Communists burned homes and food storage places. Which isn't all they did.

"The bodies of eight men, 11 women and 11 children," according to the Associated Press, "lay near their homes. The throats of most of the children had been cut, sometimes half a dozen times, apparently with dull bayonets and knives. One pregnant woman lay dead. Another dead woman's thighs and genitals were shredded. One man's face was shattered almost beyond recognition."

The surviving villagers managed to flee, returning to smoking, charred ruins of their homes.

Late last year a prominent group of Vietnam era war protesters issued a statement condemning the new Communist regime for its brutal practices. If nothing else the statement was a heartening sign that the ideological blinders were coming off, at last. Now that the Khmer Rouge has invaded Thailand, we're just waiting for some booby to describe the Indochina mess as a "civil war."

Fellow Travelers

For the past year Freedom Newspapers has sponsored an R.C. Hoiles Fellowship program, named for the group's founding president, at Hillsdale College, an oasis of liberal values in an otherwise arrid landscape of statist theories transmitted by the educational establishment.

The first two R. C. Hoiles Fellows were Prof. John A. Sparks and Prof. Madsen Pirie, an economist and philosopher respectively. Professor Sparks has gone on to other things while Professor Pirie, a Scotsman copies of whose "Nine Lies About Capitalism" are still available, continues the noble calling. In addition to their teaching and research duties the Fellows alternate in the writing of a weekly column for Freedom Newspapers.

Joining Madsen Pirie this year is Prof. Roger A. freeman, whose debut column appears today on this page. Dr. Freeman was formerly a senior fellow at Stanford University's Hoover Institution on War, Revolution and Peace; he has served as special assistant to the president of the United States (1969-70), as assistant in the White House (1954-55). Following that, Dr. Freeman was fiscal adviser to the government of Bolivia on a joint U.S. Treasury-State Department-ICA mission. And from 1957 to 1961, he was vice president of the Istitute for Social Science Research in Washington, D.C.

He has learned, in other words, the ways of government inside and out, therebv becoming a convincing critic of public policies. His **The Growth of American Government** was published last year by the Hoover Institution. We welcome Dr. Freeman to these pages.

Retributive Justice

Our Favorite Theory of the Weeek Dept.: The states that voted for Carter are having blizzards. See if it isn't true!

Today In History

By The Associated Press

Today is Thursday, Feb. 3, the 34th day of 1977. There are 331 days left in the year.

Today's highlight in history:

On this date in 1917, the United States broke diplomatic relations with Germany after the Germans announced a policy of unrestricted submarine warfare in World War One.

On this date –

In 1809, the Territory of Illinois was created.

In 1894, the first steel sailing ship, the Dirigo, was launched at Bath, Maine.

In 1913, the 16th Amendment to the U.S. Constitution was ratified, providing a Federal income tax.

In 1924, former President Woodrow Wilson died at his home in Washington.

In 1943, in World War II, British bombers pounded the German city of Hamburg.

In 1945, also in World War II, American forces recaptured Manila from the Japanese.

Ten years ago: Relations between the Soviet Union and China worsened as police in Moscow tore down an anti-Soviet display at the Chinese embassy.

Five years ago: At Vietnam peace talks in Paris, the Communists presented a plan that called for the immediate resignation of President Nguyen Van Thieu.

One year ago: A constitutional convention was reconvened in Belfast in Northern Ireland on British orders to try to create a government in which Protestants would share power with the Catholic minority.

Today's birthdays: Writer James Michener is 70. Artist Norman Rockwell is 83.

Thought for today: "It is no use to wait for your ship to come in unless you have sent one out." – a Belgian proverb.

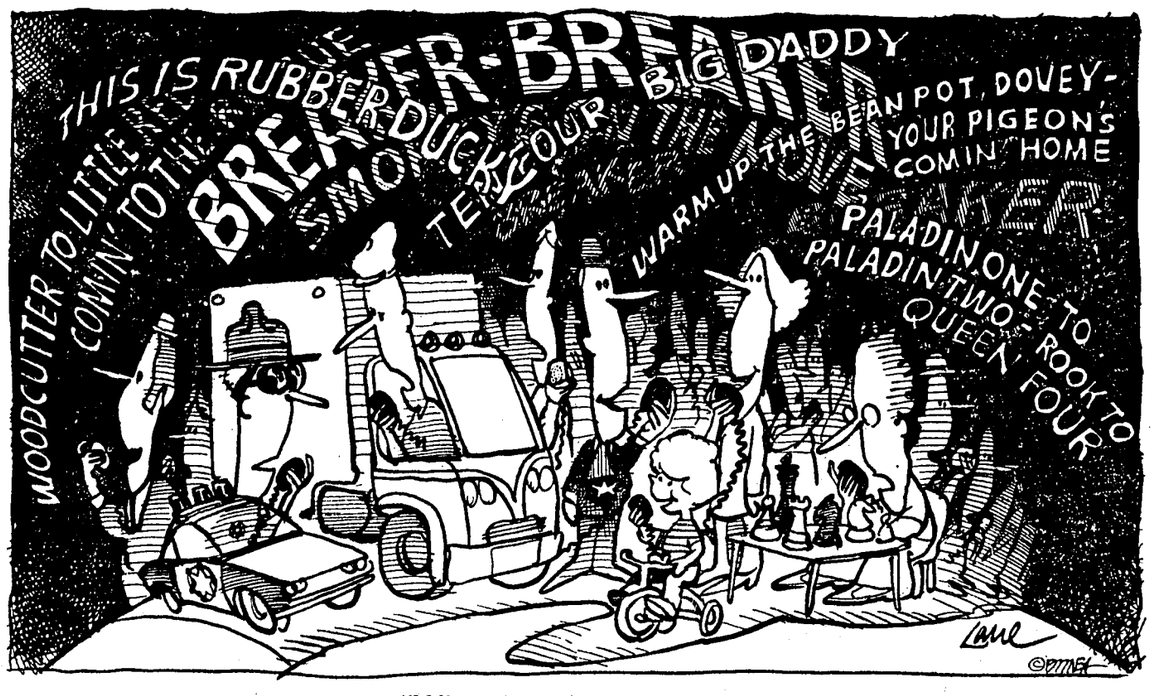

"What hath God wrought?"

The Clearinghouse

Send letters to The Clearinghouse, The Register, P.O. Drawer 11626, Santa Ana 92711. Sign and give address and telephone number for editor's reference. Preferred length, 350 words or less. The editor reserves the right of abridgment.

Got His BackUp

As if the big brother "cradle to the grave" care is not already overdone, what with abortion on demand, welfare for all conceivable and asinine reasons, more federal agencies and bureaus than even the Washington federalcrats can count (if they can indeed count...you can't tell from the way that they spend, spend, and spend) the corrupt food stamp program, environmental protection, OSHA, and on, and on...we are now to be faced with the spectre that we don't invest to suit them either.

The days of investing one's own money as one pleases might soon be over for Americans if the SEC is to have its way. The Security and Exchange Commission apparently thinks that it has a mandate which includes the determination of where American investors should invest their own property in such a manner as to benefit the "national interest".

No doubt you were unaware that you were incapable of making those decisions yourself or perhaps you were under the ludicrous impression that those investments were intended to benefit you.

Well, friends, Roderick Hills, chairman of the SEC, has decided to straighten out your misguided, or selfish, impressions. He recently declared, "We want to eliminate those things that cause diversion of investment funds into areas that don't have Congressional policy sanctions or don't make good economics."

I'd suggest to Mr. Hills that he start right at home. The federal government soaks up approximately 72 per cent of all the monies available each year from the investment market to finance the criminal deficits in the national debt and, by God, that's not within the national interest and as far as I'm concerned the investment of the federal tax income in the financing of the Securities and Exchange Commission is also not within the national interest either.

It might be a long road back, but the longest journey starts with a single step.Let's free enterprise and stand up for ourselves and our country. What are you going to do about it Americans?

Robert F. Bailey
Rossmoor

* * *

Sad World

So the tuna fishermen have won another round and can go on killing the dolphins. They are killing off the friendly animals which help them make their catches so big-how grateful of them! What will they work with when they have killed off the last dolphin?

But in the meantime they are only doing what everybody else is doing these days to the land and sea resources, using it all up as fast as possible, killing it off as fast as possible, chopping it up as fast as possible, and who cares that future generations won't have anything left to use or enjoy any more, so long as the greed is satisfied now.

A sad commentary, yes, but true, as this world has become a sad place to live in for anyone who really cares.

Hilda M. Foley
Santa Ana

* * *

Gold Star Mothers

On the issue of amnesty for draft evaders and deserters, I would like to know what justification our politians use to support their stand in favor of this action by our government. The same government that took our boys by drafting them into military service to go fight in a war that was supported by this country.

Our boys, who were brought up to be law abiding citizens, served their time as was required and some of them did not come back. From those who complied with the law and gave their lives and some, who are permanently disabled, what compensation is due them if those who choose to disobey the law are to be exonerated? Can we also give amnesty to the disabled by restoring their sight or limbs or bring back the dead? Were those "heros" really the "stupid" ones by complying with the law and allowing themselves to be drafted?

Dorothy I. Stone
Gold Star Mother
Anaheim

* * *

Military Wife

I cannot use the proper title of President, or even Honorable, when refering to Jimmy Carter, because I don't feel that he is honorable, and he is certainly less than a President.

How can a man think he is right by giving pardons to draft dodgers! How can he possibly walk down the street and hold his head up? What will he say when he meets a G.I. in a wheelchair because he assumed his responsiblility as an Ameriacan citizen? This man returned home a broken shell of his former self. Will he say "Well, too bad, sonny about your life and future. You were stupid to go, you should have been a coward. All the other cowards will be coming home in one piece. Why in the world did you say yes when Uncle Sam called you?

How can Carter justify his decision? Think of the thousands of men that even the pardon will never permit to return home. How many men can be pardoned to return from a casket?

There are many ways the deserters could have served their country if putting on a military uniform was contrary to their moral beliefs. How about the Peace Corps, forestry or park departments? My God, there are thousands of volunteer positions that could use those men.

I am a military wife and all military families sacrifice one heck of a lot. Carter was a navy man and his family was unable to make the tremendous sacrifice, so in essence, he also ran away.

He is now telling approximately eight million service personnel on active duty, plus about 50 million veterans, that they were stupid and made needless sacrifices.

How can he justify to us the times our husbands have been gone were not important? The hours we paced the floor with sick children were uncalled for? The many functions we had to attend alone that should have been as a family? The millions of unshed tears and keeping our chin up was not important? How can he justify the pardons to a young wife in labor alone? Will he say it was her husband's fault for serving this country?

How can he be so cruel as to diminish the importance of their ribbons, awards, wounds and loneliness as uncalled for? How can he equalize the men that gave so much with the men that gave nothing? The cowards should be allowed to return home and should also be allowed to pay their debt to those that are dead, crippled, etc. A mandatory term of one or two years should be sufficient. Not in the military, but in many other ways.

The up-grading of discharges will, of course, benefit his own son's discharge for smoking pot. The coincidence is remarkable!

I guarantee that the next time my husband's ship deploys I will be very bitter. Carter hasn't the guts to tell our children why their daddy must leave again, when our President says it is not important. Can he explain to the children why their dad is helping to keep our freedom, when the cowards live with the same freedoms which they do not believe in sacrificing for.

Billie Fleshman
Los Alamitos

Editor's Note: Since the first announcement that President Carter was considering pardoning draft evaders from the Vietnam action The Clearinghouse has received many letters a day commenting pro and con. We do not have the space to run all the letters, but we try to print representative samples. The ratio has been running about 7 to 1 against the pardon.

PROMISES, PROMISES

Will Carter Cut Down Leviathan?

By ROGER A. FREEMAN

Among the many broad goals Jimmy Carter outlined during his presidential campaign and among the numerous generalized and often hazy promises he made, there are not many that could be called definite and specific. One of the few: "The first piece of legislation I will send to Congress will initiate a complete overhaul of our federal bureaucracy and budgeting systems." He promised to reduce the present 1900 federal agencies to no more than 200, "with a great savings in tax money."

Prospects of relief from the ever growing federal burden was sweet music to the ears of taxpayers. It accounted in no small way for Carter's success in the primaries in which he was the only candidate in his party to suggest a cutback in the federal establishment and for his narrow triumph in the election.

What are the chances that Jimmy Carter, now that he is president, will and can make good on this promise? Let us look at the record. Mr. Carter's sincerity in wanting to cut the number of government agencies cannot be doubted. As governor of Georgia he reduced the number of state departments from 300 to 22 and then claimed that he had cut administrative costs by 50 per cent. But the number of state employes and the size of state expenditures in Georgia during his term as governor went up, not down. Georgia State Auditor Ernest Davis could find no administrative savings by the Carter administration.

Nor should this surprise us. The cost of government is set not by the **number** of agencies but by the **nature and magnitude of the programs** – money spent and people employed.

If Governor Carter had actually abolished 278 state agencies in Georgia and with them the programs they administer and if he had fired their employes there would indeed have been a sizeable saving. So there would be if President Carter were now to wipe out 1700 federal agencies together with their staffs and programs. But there is no chance that he could do that.

What Mr. Carter intends to do is to combine large numbers of separate agencies into a smaller number to carry on the same activities. How much would that save in staff or money?

What happened since 1953 when several federal agencies were merged in the Department of Health, Education and Welfare? The staff has soared from 35,000 to 135,000 and spending from $5 billion to $145 billion.

No activity of the agencies involved was cut out, no program was eliminated nor reduced but many were blown up to huge size and new ones added.

To merge several – or large numbers – of small government departments into fewer but larger departments enhances their combined clout. It more effectively organizes an army of "big government" advocates. It is another step toward further growth, not a reduction, in the size of Leviathan.

When Governor Carter reduced the number of Georgia state agencies from 300 to 22, only those few were abolished which had been dormant for years and were then not carrying out active programs. Social welfare and other programs active before the "reform" were continued afterwards, usually on a larger scale.

The only way in which the size of the federal establishment could be reduced – cutting the size of the payroll and the budget – would be to reduce or eliminate programs. There is no intention on the part of President Carter or the 95th Congress, judging from their announced plans, to cut some of the big social welfare programs. To the contrary – all signs point toward continued pressure for new and expanded social welfare programs.

Pressure groups prefer "their own" agency – though they may at times form temporary alliances for the achievement of common goals. Thus, Mr. Carter's promise of an "overhaul of our federal bureaucracy" holds no prospect of relief for the American taxpayer.

Roger Freeman is an R. C. Hoiles Fellow at Hillsdale College in Michigan and the author of "The Growth of American Government."

INSIDE LABOR

Soft Eggs, Hard Politics

By VICTOR RIESEL

WASHINGTON – It was exactly 8 a.m. Wednesday, Jan. 26, in the Oval Office when President Carter offered his two uncomfortable guests some sweet political porridge along with orange juice, melon, poached eggs and bacon, toast and coffee, served up by the White House "Navy Mess."

Surprisingly, Jimmy Carter's guests were the AFL-CIO's 82-year-old prexy George Meany and the 54-year-old secretary-treasurer, Lane Kirkland. The younger man, once a youngest of sea captains, came with the air of an heir apparent, apprenticing at power.

For weeks now Lane had been clobbering the president, playing hard cop to Meany's soft cop. That morning they had come publicly at Jimmy's invitation to show the flag, make peace and join forces.

The three men ate and spoke for a full hour – all alone – ill-at-ease most of the time. The new president downed with his eggs the resentment over the political muscling he had been getting from Kirkland since early last December.

Mr. Carter has done his homework. He knows that virtually all insiders agree Lane will succeed Meany – probably during the next national AFL-CIO convention in December.

So the younger man opposite him that morning will be big labor's spokesman for some of the years of this administration.

Kirkland is tough. He has a distaste for the press. Doesn't hesitate to say so publicly. He has not liked the president. Hasn't hesitated to say so publicly. The crisis began after Kirkland conferred for some two hours with Jimmy Carter last Dec. 17 in Plains. Insiders say he went "heavy" with the president-elect. That was when the eyeballing developed over the secretary of labor spot for John Dunlop and the Defense slot for Jim Schlesinger. Big Labor pouted out on both pitches.

Then on Jan. 12, replacing the flu-bugged Meany as the key speaker before the Jewish Labor Committee in New York's Waldorf Astoria, Kirkland hit hard.

"The bold words of last fall," said Kirkland, referring to Jimmy Carter's campaign promises, "have given way to hesitant, timid programs. The pledges to put America back to work are being revised, rethought, reconsidered and retailored."

Kirkland, long considered the AFL-CIO'S left-of-center house intellectual, and Al Barkan, director of the AFL-CIO's political machine, COPE, are the house hawks on President Carter. Barkan, who attempted for months to stop Jimmy Carter, once referred to the Democratic party's presidential nomination as Carter's "coronation."

Kirkland's late-night speech, which went unreported except in this column, came two days after a double-barreled Jan. 10 assault on Jimmy Carter. That morning the AFL-CIO special legislative committee blasted the incoming president's economic policies. That afternoon the labor union chiefs sat with top industrialists. They were guided by Harvard Prof. John Dunlop, who had angrily vowed to quit Washington for good after he was cut down by Mr. Carter.

There was general organized labor and industry criticism of the administration's new economic proposals.

For example, this shadow consensus-seeking cabinet of industry and organized labor's most influential executives includes Heath Larry, vice chairman of U.S. Steel. Today this prestigious man doubles as chairman of the board of the National Association of Manufacturers. On Jan. 11, his colleague Douglas Kenna, NAM president, called Mr. Carter's program "a losing economic strategy." It would lead to "stagflation," he added. Thus Jimmy Carter found himself hit on two fronts. Furthermore, on Jan. 17, Meany went across Lafayette Park to say goodbye – privately for 40 minutes – to Jerry Ford in the same Oval Office where nine days later he was to breakfast with the brand new president.

Thus Mr. Carter had gotten the hard cop-soft cop treatment from the master politician and his apprentice.

During the final days of this swift-moving strategy, Secretary of Labor Ray Marshall advised the president to cool the feud. Marshall lunched with the AFL-CIO's Executive Council last Wednesday (Jan. 19), and made plans to join organized labor's high command at its late February Bal Harbour (Fla.) session. Then came the peace-making.

On Friday, Jan. 21, Meany, who had not attended the inauguration, went partying at the White House. There, with TV network cameras on him, the "elder statesman" patted Jimmy Carter on the shoulder. They spoke a few friendly words.

Then on Monday, some of Meany's executive staff spent almost a full day working on their lobbyist Andy Biemiller's opening statement before the House Budget Committee session which was to be presented on Tuesday. Though Kirkland had said a fortnight earlier that the Carter camp had ignored organized labor's economic program, Biemiller testified that Mr. Carter, in effect, had solicited its views. Biemiller denied that there was any "break" between organized labor and the president.

Since the previous week Meany publicly and privately had switched tactics. Suddenly Mr. Carter no longer was unpopular in the House of Labor. Politico Al Barkan eased down his decibels when he spoke of what organized labor had done for Jimmy Carter and the ingratitude of it all.

And on Wednesday morning, the trio made peace. There are those who say President Carter got pressured and learned early and quickly. There are others who say, just wait and see. A week does not an administration make.

Clearinghouse

Can't Win 'Em All

A rhetorical question: exactly who is the evil-minded puritan at the Register who sloppily draws over bikini'd women in your movie section?

Another: why is the word "sex" in the ad always spelled with the letter "s" and two hyphen marks following?

Such moronic and immature censorship on this individual's part does not conceal his foolishness. And if the Register's policy is to keep the idea of sex suppressed, why does it accept such ads and run them at all?

I would think that the exhibitors of the movies would complain at such tampering with their ad copy. (As in the case of one film entitled "Portrait of Seduction," the infantile censor crudely dabbed Liquid Paper over the last two words before the copy was reset to read simply "Portrait" which is not the correct title of the film.)

I can accept any rules the Register would have on maintaining what it would myopically label a "God fearing" moral level. They are entitled. But I only ask that it not insult our intelligence with their fig-leaf tactics.

If the Register is in such dire need of advertiser's money but are in the vehement opposition of pictorally advertising "moral decay," why does it not run only the suitably worded movie titles with their designated ratings? Any other method than this is hypocracy for isn't greed morally decaying too?

Max Espinoza
Stanton

Editor's Note: The Register feels an obligation to provide information to its readers. We try to do so in good taste as we see it.

* * *

Short Paddle

The power of the written word! Last July five men and 23 boys concluded a five day trip down the Colorado River from Davis Dam to Havasu Lake. The actual time required by canoe for us was three days.

One of the gentlemen who took the trip with us saw your article,"Lure of Bullhead City." In the article the distance from Davis Dam to Havasu Lake is quoted as 95 miles and our friend believed it.

Let me say, I can honestly tell you that the trip, at the most, is 70 miles, which includes paddling in to see London Bridge and out again. By car, if you traveled from Davis Dam to Havasu Lake, it would distance only 72 miles and part of this distance you would be moving at a right angle to the river(I40, East, eight miles) in order to move south (Highway 95) into Havasu City, Arizona. The river road from Needles to Davis Dam (Nevada side) is only 30 miles.

To be specific, you start 100 meters below Davis Dam, which is 35 12' latitude, 114 16' longitude, then travel south along the river to London Bridge, Havasu City, which is 34 28' latitude and 114 22' longitude. True, the Colorado River winds, but not as much as highway 95. At this point you would have traveled approximately 68 miles. With a 30 per cent error in distance, it may be that there are other inaccuracies in the article.

J.A. Kemp
Garden Grove

* * *

Who Profits?

Considering that the bussing issue is the subject of so much controversy these days, I think that the opponents of bussing should ask themselves, "who is the one that profits the most from bussing?"

It is obvious to me that the profiteers are the oil companies, the rubber companies, and the companies that manufacture the busses, and indirectly, the UAW. When cities switched from the clean operation of trolleys to busses, it was due to the powerful lobbies of these companies.

The Supreme Court said nothing about bussing when it ruled that schools must be integrated, but the "idea" of bussing the children jumped right in there as the only feasable way of attaining integration. I wonder who gave birth to that idea? I think that it would be worth investigating the rise in profits for the above companies since the integration ruling.

There is only one way to achieve integration without depriving the people of their rights and that is open registration with transportation available for those who want it.

When I lived in Florida, there were many black children that were bussed to my son's school. One little black child got sick and her mother was called. The mother did not have a car so the little girl had to spend the rest of the day in the nurse's room and go home on the bus at the regular time. One of the stupid teachers was heard to say, "Why doesn't her mother pick her up in a cab?" Can you imagine what it would cost to pick a child up in a cab, and this was only a distance of about ten miles!

Living in an earthquake prone area like Southern California, I think that we all should be within walking distance of our children, in the event of a devastating quake.

Our country was founded on the premise of free enterprise, but when free enterprise starts infringing on the freedom of the citizens, we are living in a dictatorship. The powerful oil companies, rubber companies, and unions have become so greedy that they will break up families and neighborhoods just to fill their coffers.

Studies have shown that bussing is not working in the manner that it was intended, yet they are still pushing it. Who is pushing it? I think that there should be a class action suit brought against these companies. Maybe that would stop them.

(Mrs.) Audrey W. Lowery
Garden Grove

"We'd like to go to an OPEC country and see how the other half lives!"

Bureaucrats Usually Leap Budget Bounds

By DENNIS McCARTHY
Copley News Service

Bureaucratic programs rarely stay within budget projections.

One example is the billion-dollar Medicare program.

A Government Accounting Office (GAO) report shows that private insurers process Medicare bills at half the price of the federal bureaucracy. This caused a still unresolved debate in Congress over who should run a national health insurance program.

It costs the Social Security Administration an average of $12.39 to process a Medicare bill, compared to an average $6.45 for the private sector.

"High salaries and lower productivity appear to be major reasons for higher government costs," the GOP report concludes.

Rep. Carlos Moorhead, R-Calif., said the private sector might well play a larger role in this field.

"I would like to see as much of this type of service done by private agencies as possible. You avoid the Civil Service situation, where people get on the payroll and can't be fired. And you also save by not having costly long-term pension plans to pay for," he said.

Moorhead says he believes the quality of service would be comparable, but that government still must keep a close eye on how the system is run.

"If things go wrong, people should have the opportunity to contact their elected officials to straighten it out," he said.

Energy and consumer protection are two additional areas of extreme duplication and waste, he said.

"There are dozens of agencies that have something to do with the solution to our energy problems. But by having so many, we never get around to one good overall plan. Everyone is tugging against everyone else," he said. Moorhead favors consolidation under one energy agency.

In the field of consumer protection, he said, there are 50 federal agencies and bureaus engaged in the same activity.

"We're all consumers. So anything that's designed to benefit consumers is designed to benefit us all," he said.

"But we have a consumer agency in virtually every department of government.

There are people who claim to be consumer advocates who spend all their time lobbying against other consumer groups for power. It doesn't make sense.

"If health and safety are involved, that's one thing. But they (consumer agencies) are getting involved in everything under the sun," Moorhead said.

Controlling the spread of government tentacles means controlling its nonelected officials, the bureaucrats, he said.

"Nonelected federal officeholders have a tremendous resiliency against attack or anything that might reduce their kingdoms," he declared.

A case is a recent bill that died in the House by two votes. It would have given Congress the right to review all administrative regulations of executive-formed agencies and boards for acceptance or rejection.

"The bill was designed primarily to give somebody power over nonelected officials. We have seen too many of these boards and commissions go on and on regardless of who is in office. They invariably outlive their bosses," he said.

But the bill died. Why? The arguments were basically that it interfered with the independent executive branch of government, that it involved Congress in actions that were executive in nature and that it would bring politics into the issuance of administrative regulations.

"Obviously, you are never going to find an administration anxious to let the Congress have a veto power over its regulations," Moorhead said.

Another area of spending abuse is welfare.

"There is too much opportunity for the welfare wise, those who know how to feather their own nest, to get more than they are entitled to," he said.

"The whole area of social services could well be reorganized in such a way that the needy are better cared for and the shrewd persons, not anxious to work, could not get benefits that cost the taxpayers billions of dollars each year," Moorhead said.

But saying it and doing it are two different things, he admitted.

"It is difficult to build the political muscle necessary for change because too many people in Congress feel they would be badly hurt if they did the responsible things," he added.

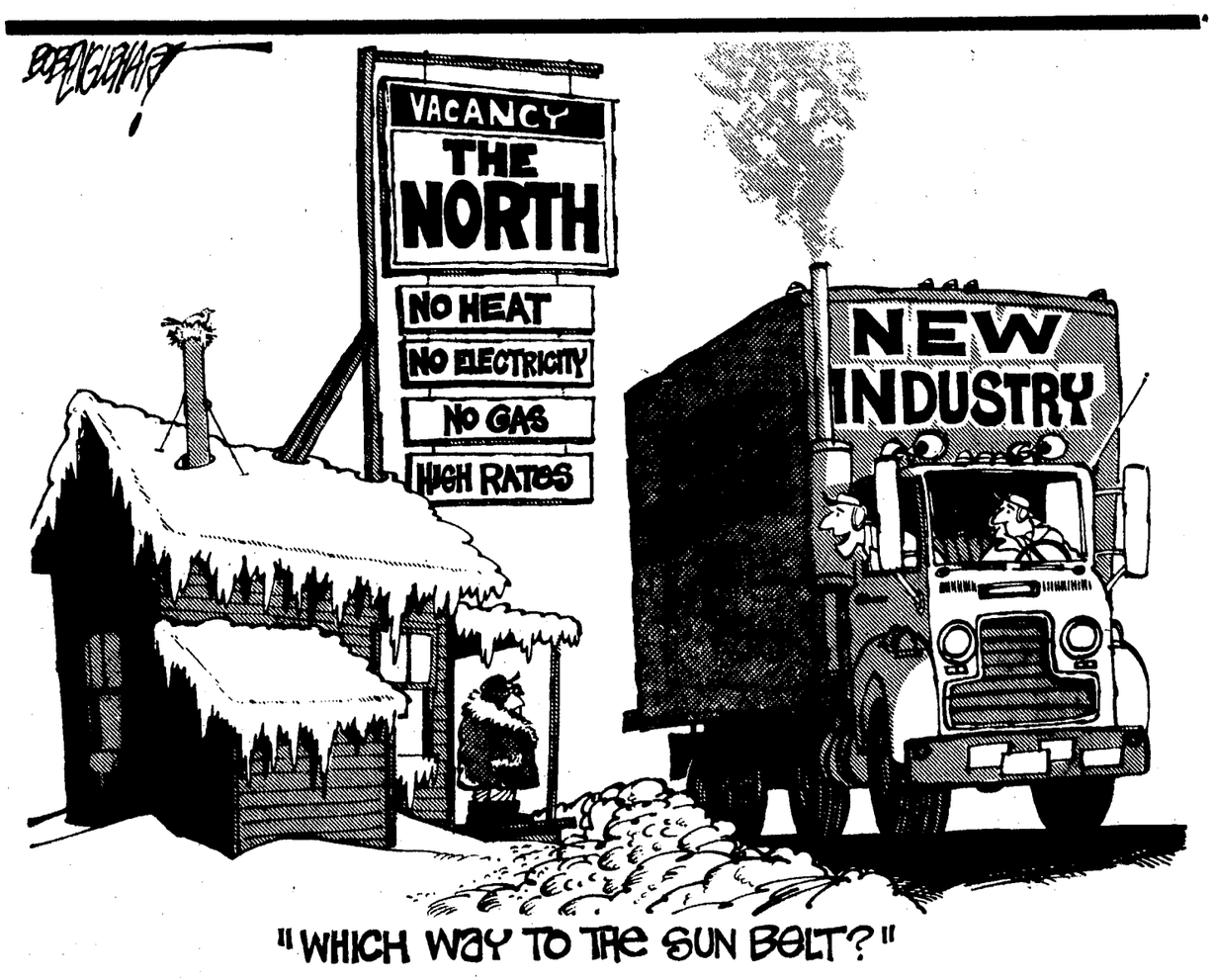

"WHICH WAY TO THE SUN BELT?"

STACKING THE DECK

Is Mrs. Gandhi Serious About Democracy?

By THE LONDON ECONOMIST

An election under Mrs. Gandhi's continuing emergency is better for India than no election at all. For one thing, it has required the release of prominent political prisoners, such as the 81-year-old former deputy prime minister, Morarji Desai. For another, it should allow the voice of the opposition to be heard in public for the first time since the emergency was imposed in 1975.

These are two reasons for welcoming the announcement of what is bound to be a less than perfect poll.

But there the questions have to start. Even if Mrs. Gandhi had gone the whole hog and cancelled the emergency, the election she has called for March would have been an unequal contest – precisely because opposition politicians are only just being released from 19 months of enforced silence and inactivity, and the press from a similar term of censorship.

It is an ominous sign that she is merely "relaxing" the emergency Not because of any powers the emergency gives her; she has already enacted into ordinary law all the tools of intimidation she might want – to jail people without charge, to censor the press, to prevent judges from challenging the changes she has made to the constitution.

But her reluctance to surrender even the symbolic sword of Damocles which the uncancelled emergency represents suggests that she is less than wholehearted about restoring the freedoms which normally accompany a democratic election. It reinforces the doubts about the ground rules for the new normalcy.

In a recent letter to Asoka Mehta, the man most likely to lead the opposition into the election (provided the non-Communist parties can pull themselves together in time), Mrs. Gandhi laid down her conditions for reviving political activity: that the opposition parties not only disavow violence and communalism, which is reasonable enough, but that they demonstrate "a genuine acceptance of the changes that have taken place" and "a constructive approach to social change."

Mrs. Gandhi makes it clear that the "changes" she is referring to include all the most controversial measures her government has taken, emergency rule apart. As the Indian Express wondered:

"How is one to decide whether an opposition party is adopting a constructive approach to social change when there is no objective test by which one can decide whether a proposed social change is desirable in the national interest or not?"

If debate on such issues as the constitutional amendments and the vasectomy campaign is to be disallowed – as, almost certainly, any discussion of the rights and wrongs of the emergency and the remaining political prisoners will be – why hold an election at all?

The short answer is to regain political legitimacy. But a longer answer is needed, especially since it was only in November that Mrs. Gandhi instructed her party to approve a postponement of the March election she has just resuscitated. What changed her mind?

One pointer is what happened in November's vote. After more than a year of passively accepting Mrs. Gandhi's every edict, the Congress party, or at least part of it, finally balked: some 150 out of the 350 Congress members refused to vote

with the government in postponing the election.

Pressure from this lot of increasingly restive Congressmen: ("we are the true prisoners of the emergency," one of them remarked) is likely to have been one factor in the decision to go to the polls.

Another seems to be the recent mini-coup in the party by her son Sanjay. Last month young Sanjay Gandhi won two tests of strength against left-wing rivals in Bombay and Orissa. These victories, along with the attacks by both Gandhis on the pro-Moscow Communist party and its sympathizers, have put Sanjay in a stronger position than ever to mold the party in his own image. He will presumably proceed to do so now during the selection of the party's candidates for the March election.

Two outside events may also have affected Mrs. Gandhi's election timing: the inauguration in Washington of President Carter, who has expressed a distaste for autocratic regimes; and the announcement in Karachi that Pakistan would be the first country in the area to hold elections on schedule – in March.

The first might have pricked her sense of self-interest, the second her Indian self-esteem. But neither of these events, nor any outside pressure, nor even the rumblings in the Congress party, is likely to have moved Mrs. Gandhi as much as the latest projections for the Indian economy. If she is heeding the rule of law these days, it is the law of diminishing returns.

The main claims for the emergency, repeated in Mrs. Gandhi's recent speech to the nation have always been that it has brought about a remarkable economic improvement. Statistics support this phenomenon, if not its attribution to the emergency: grain stocks at an unprecedented high of 17 million tons; production rising at 6-7 per cent a year; the first trade surplus in years· overflowing foreign currency reserves. What could be better?

Prices for a start. Inflation, after being brought down from over 30 per cent a year to zero, is rising again: retail prices by 2 per cent a month since last March; wholesale prices even faster – up a full 40 per cent for industrial raw materials from March to November.

Last week the government imposed controls on the prices of sugar, cooking oil and cotton; the previous week on bank credits. None of these controls may work. Combined with failing private investment, rising unemployment and increasing worker unrest under an 18-month ban on strikes and bonuses, the prospect of still higher prices to come makes a compelling argument for getting to the polls while the getting is relatively good.

It may also explain why Mrs. Gandhi has retained the emergency: the ban on strikes has not been transmuted into ordinary law.

The opposition has not yet picked up Mrs. Gandhi's offer. It should first check on the fine print; and the non-Communist part of the opposition would be foolish to rush into so stacked a contest without first forming itself into a single party with as coherent a program as can be contrived by four or five such dissimilar groups.

The calling of the election has shown that Mrs. Gandhi still wants to look like a democrat. The conduct of it should indicate whether she will behave as one.

(c) The Economist of London

Taiwan: The Mythology And The Showcase

By LARRY PETERSON

C.K. Yen, then vice-president of the Nationalist Chinese government, stopped to visit Lion Country Safari in January 1973 en route home from Harry S Truman's funeral.

With his family, he toured the African-style wildlife preserve, perhaps musing that, were it not for the zoos of ancient China, there would be fewer species of animals to be rounded up and set free to roam among visitors' cars in places such as Lion Country .

He granted an interview to this reporter, the only one assigned to cover his stop here. Such occasions are chosen by men such as he for major bombshell droppings, so neither of us were surprised that there was little news in his answers to my questions.

Thus he dodged my query as to whether he believed that the United States, in its quest for normalized relations with Peking, would continue to honor its defense treaty with his regime.

Nevertheless there was more in his answer than was at first apparent. "The mutual defense treaty," he said, "is part of the whole international scene and must be viewed as such."

As he spoke, a war-weary United States was covering its imminent disengagement from Vietnam with what was euphemized as "carpet bombing." But it was clear then, and remains clear, that the Vietnam experience has preconditioned America against vigorous military efforts on behalf of other Asian allies.

This, one is confident, is part of what Yen understood to be the "whole international scene."

What is not clear is what his understanding was of the darker logic behind the diplomatic setbacks suffered by Taiwan over the previous two years, a logic to which Peking, Washington, the United Nations and even Taipei appeared to subscribe.

That logic defines Taiwan as part of China and recognizes the mainland as the "real" China. Thus the question of Taiwan's ultimate status is, at least for rhetoric's sake, indistinguishable from the mechanics of unifying Taiwan and the mainland.

For some time after 1949, when the Communists took over the mainland, it was believed that Maos's regime might soon collapse, giving way to the triumphant return of Generalissimo Chiang Kai-Shek. As recently as 1966-67, the control of the central communist government over the mainland was understood to be in jeopardy, athough it was scarcely supposed that these circumstances held forth hope for the restoration of the Kuomintang. There have been even more recent though lesser signs of instability, but once again, no one seriously believes that the clique across the Formosa Straits, three decades removed from the pulse of mainland society, is going to fill any potential power vacuums.

At any rate, until the balance of voting power in the United Nations General Assembly shifted, the understanding about the relationship of China and Taiwan was conveniently self-reinforcing to both sides in the Cold War. But then, in the never-never land of UN politics, international basket cases like Barbados and Equatorial Guinea and rotten burroughs like the Ukrainian and Byelorussian Soviet Socialist Republics helped distort the contest of that understanding.

So, in the world of 1977, Peking is legitimized by the UN and indirectly though not formally by the United States. If Peking is legitimized and China and Taiwan are one, how can one reasonably resist an effort by the communists to make the word flesh?

The answer, of course is that it is 1977, not 1949 or even 1967, and the reality, never mind the rhetoric of more than a quarter of century, has rendered China and Taiwan two distinct entities.

Historically, this answer represents nothing novel. From 1590 to 1661, Taiwan was the scene of a tug-of-war between the Spanish and the Dutch. The Manchus became the first rulers of all of China simultaneously to govern Taiwan, seizing it in 1683 after it had been governed since 1661 by a pirate-warlord. But the Japanese took over in 1895 and held the island for 50 years.

The communists can use, up to a point, ethnic kinship as a claim, but so did George III and Hitler. Peking can base its claim on prior possession, however temporary, by the Manchus, but this is an awkward stance for a regime which professes to be the pillar of anti-imperialism.

It is time for the Taiwanese and the Americans to recognize that the myths which they mutually indulged, though credible in the fifties and useful in the sixties, are destructive in the seventies.

If Taiwan stakes a claim to separate status based on a more realistic assessment of her place in the world, she may find the United States more willing to eschew the isolationist impulses which the post-Vietnam era thrusts upon her.

On the other hand, the election of Jimmy Carter may pose the United States with a unique opportunity for creative diplomacy. It has been said that only Richard Nixon, known as he was as a cold warrior, could have gotten away with a reversal of the U.S. posture toward Peking. In similar fashion it may be that Carter, who nominally eschews Cold War Rhetoric, is singularly placed to initiate a restatement of our relationship with Taiwan.

Taiwan, it should be noted, has made progresses in spite of all adversities. Its economy continues to outstrip that of the mainland. Its people continue to maintain a showcase of the contrasts between a relatively free society and the totalitarian order which lies across the Formosa Straits.

So Taiwan may yet overcome, but only if she can cast off her self-image, long shared by the United States, as that of a China that never was.

Larry Peterson is a Register staff writer.

And I Quote

"Attention prostitutes of New York. Are you tired of: Giving all your money to your pimp? Getting beat or abused when you don't make your trap? Living on $5 a day while your man snorts the stack up his nose?"
– From a leaflet being distributed to prostitutes by New York police in an effort to get women to step forward and testify against pimps.

"Liberty is the only thing you cannot have unless you are willing to give it to others." — William Allen White, American journalist.

"God offers to every mind its choice between truth and repose. Take which you please, — you can never have both."
— Ralph Waldo Emerson, American philosopher.

"The great tragedy of life is not that men perish, but that they cease to love."
— Somerset Maugham, English author.

"If there be any truer measure of a man than by what he does, it must be by what he gives."
— Robert South, English poet.

"The greatest evils, are from within us; and from ourselves also we must look for the greatest good."
— Jeremy Taylor, English bishop and author.

Crowded Living...

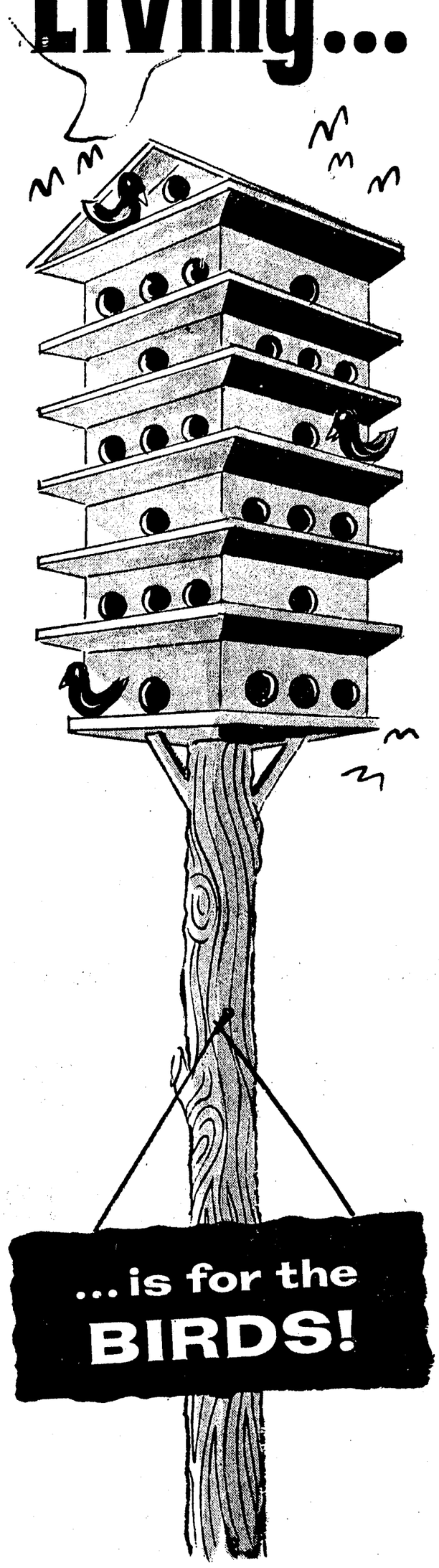

...is for the BIRDS!

LOOKING FOR A NEW HOME?

If your family needs room to grow, or perhaps the children have left the nest, in either case, Check the many outstanding values in todays Classified Real Estate section.

Buying or Selling
REAL ESTATE and CLASSIFIED ADS
They Go Together

SELL THE USED · RECYCLE · BUY THE REUSABLE

HOT LINE TO ACTION
558-3311
DIRECT LINE TO CLASSIFIED

The Register
Morning-Evening-Sunday

MORE TO CHOOSE FROM EVERY DAY ALL AREAS

PAPER ADS

Classifications #110 thru #113
SEE TODAYS BETTER SELECTION IN THE REGISTER
WE WRITE ADS THAT PULL!

CLASSIFIED INDEX

Funeral Notices 1
Funeral Directors & Cremation 2
Funeral Florists 3
Cemetery Crypts & Lots 4
Special Notices* 5
Health Aids* 6
Personals* 7
Business Personals* 8
Social Clubs* 9
Lost and Found 10
Travel Opportunities* 11
Schools & Instruction* 13
Theatrical* 14
Business Service Directory* 15
EMPLOYMENT
Resumes Service 17
Employment Preparation 18
Counseling Services 19
Help Wanted 21
Sales, Investment Required 23
Government Agency 24
Employment Agencies 25
Situations Wanted Male* 27
Situations Wanted Female* 28
Situations Wanted Male & Female* 29
PETS-POULTRY-LIVESTOCK
Pets and Supplies 31
Livestock 33
Poultry-Rabbits-Supplies 35
Fertilizer 37
Feed, Seed, Hay, Grain 38
Fruits & Products 39
Trees, Plants, Flowers 40
FINANCIAL
Personal Investments 42
Money to Loan 44
Money to Loan Real Estate 46
Money Wanted* 48
Trust Deeds, Mortgages 50
MERCHANDISE
Auctions 52
Store, Office, Mkts. Bar 53
Cafe Equip. & Fixtures 54
Machinery & Tools 55
Material Handling Equipment 57
Swap or Sell 58
Building Materials 59
Sporting Equipment For Sale or Rent 60
Cameras, Scopes, etc 61
Coins, Stamps, & Access* 63
Garage Sale 64
Miscellaneous 65
Wanted To Buy Misc 66
Furniture For Rent 67
Home Furnishings 68
Wanted, Home Furnishings 69
Home Appliances 70
Sewing Machines 72
Antiques 73
Television* 74
Stereo, Hi-Fi, RQECORDERS, Radios, Components, etc 75
Musical Instruments 77
Pianos, Organs 78
Farm Equipment 79
Contractor Equipment 80
Buildings to be Moved 81
BUSINESS & INVESTMENTS
Business Opportunities* 84
Business Opportunities Wanted 85
Inventions-Patents 86
Investment Opportunity 87
REAL ESTATE-RENT OR LEASE
Property Management 89
Rentals to Share* 90
Wanted to Rent, Lease Or Exchange* 91
Houses Furnished 92-178
Houses Unfurnished 180-266
Apts. Furn & Unfurn 268-354
Apartments Furnished 356-442
Apartments Unfurnished 444-530
Condos, Duplexes Furn. & Unfurn 532-618
Out of County Rentals 620
Beach, Mts. & Resort 621
Rooms for Rent 623
Motels & Hotels 624
Room & Board 625
Room & Board Wanted 626
Rest Homes 628
Garages for Rent 630
Ranch Property for Rent 631
Indust'l. Prop. Rent 632
Business Prop. for Rent 634
Stores & Offices for Rent 635
REAL ESTATE FOR SALE
Orange County Property 637-723
Condos-Townhouses 725-811
Out of County Property 814
Out of State Property 815
Lots & Acreages 817
Sub-Division Acreages 818
Built on Your Lot 820
Industrial Property 821
Groves, Ranches & Farms 823
Mountain, Desert Resort Property 824
Income Property 825
Income Property Wanted 826
Income Motels & Mobile Home Parks 827
Business Property 828
Commercial Property 830
Real Estate for Exchange 831
Real Estate Wanted 833
Own Your Own Apt. 834
MOBILE HOMES
Mobile Homes 836
Mobile Homes Wanted 838
Mobile Home Park Spaces 840
Mobile Home Park Sites 842
Mobile Home Accessories 844
AUTOS, AIRPLANES, BOATS, MOTOR-CYCLES, MOTOR HOMES TRAILERS, TRUCKS, ETC.
Storage Space Rent 846
Electric & Gas Cars 848
Boats & Equipment 850
Boat Rentals 851
Flight Instruction 853
Airplanes, Parts, etc 854
Travel Trailers 856
5th Wheel Trailers 857
Motor Homes, Travel Trailers Wanted 859
Motor Homes 860
Recreation Vehicle Accessories & Parts 862
Campers, Motor Homes & Trailers Lease or Rent 864
Campers For Sale 866
Camper & Trailer Repair 867
Motorcycles* 869
GoKarts 871
Tires 872
Accessories & Parts 873
Racing Parts & Service 874
Service Repairs 875
Auto Leasing & Rentals 876
4 Wheel Drives 878-892
Dunebuggies For Sale 894
Trucks Wanted 896
Trucks, Tractors, Trailers & Buses For Sale 897-919
Vans Wanted 921
Vans For Sale 922
Customized Cars 924
Antiques Classics 926
Hot Rods 928
Imported Cars 930-974
Autos Wanted 976
Autos For Sale 977
AMC 979
Buick 980
Cadillac 981
Chevrolet 982
Chrysler 983
Dodge 984
Ford 985
Lincoln 986
Mercury 987
Oldsmobile 988
Plymouth 989
Pontiac 990

*Pre Paid Ads.
For Placing A New Ad, Correction or Cancellation, Please Call 558-3311

FOR RESULTS USE REGISTER CLASSIFIED

We Write Ads That Pull!

Funeral Notices

DOMINICK R. SAVINO

SAVINO, DOMINICK R., AGE 59 of Garden Grove, passed away Jan. 29, 1977. Local arrangements by Mettler Family Mortuary.

DORIS SMITH

SMITH, DORIS, AGE 49 of Santa Ana, Calif., passed away Feb. 1, 1977. She is survived by sons John W. B., Eric D.,Greg D. Smith. 2 Grandchildren. In lieu of flowers, contributions to your favorite charity. Memorial services Friday, Feb. 4 at 11 am to be held at Tustin Presbyterian Church. Directed by Saddleback chapel.

CHARLES A. BACLET

BACLET, CHARLES A. age 74 of Santa Ana passed away Feb. 1, 1977. Service time pending in Olney, Illinois Directed by SMITH TUTHILL LAMB MORTUARY

Francis Warren Farwell

FARWELL, FRANCIS WARREN passed away Jan. 29, 1977. Survived by one daughter Edith Tupper of Thousand Oaks Ca. brother Harold P. Farwell of Ventura Ca. 7 grandchildren, 10 great grandchildren & 1 great, great grandchild. Born in Leominster, Mass. Nov. 5, 1892. Son of Lyman Wilbur Farwell & Lillian F. Pierce Farwell. Enlisted in the police Dept. of Leominster Mass. Feb. 1922. Retired as captain Oct. 3, 1943 after 21 years. He was a graduate of the Mass. State Police Academy, Class of 1929. He also graduated from the FBI academy on civil defense at Washington D.C. under J. Edgar Hoover. Cremation Services directed by THE TELEPHASE SOCIETY OF ORANGE COUNTY

DE LOS M. HARE

HARE, DE LOS M. of Los Angeles passed away January 29, 1977. Survived by wife, Jean M., one son Richard D. Hare of Leesburg, Florida, one daughter, Jean Miller of Elkhart, Indiana, Four Granddaughters and one Great Grandson. Graveside services, Thursday, Feb 3rd at 1 PM. to be held at Pacific View Memorial Park, Newport Beach. Directed by PACIFIC VIEW MORTUARY

JOSEPH F. BURKE

BURKE, JOSEPH F., AGE 66 of Tustin, Calif., passed away Jan. 31, 1977. He is survived by wife Julia, sons William J & Thomas, daughters Yvonne Lambert & Anne Casey, sisters Marie McGinley & Nan Murphy. 10 Grandchildren. Rosary Wed. 7:30 pm at Saddleback Chapel. Mass of Christian Burial Thurs., Feb 3 at 10 am at St. Cecilia Church. In lieu of flowers, contributions to ITOP Center c-o Rancho Viejo Jr. Womans Club, P.O. Box 1584,El Toro, CA 92630 Directed by Saddleback Chapel.

EFFIE A. COATS

COATS, EFFIE A., AGE 94 of Long Beach, passed away Jan. 31, 1977. Funeral arrangements by Mettler Family Mortuary.

ANNA C. MOFFITT

MOFFITT, ANNA C., of Newport Beach, passed away January 31, 1977. Survived by two sons, Dr. Allen K. Moffitt of Newport Beach and Fred D. Moffitt Spartanburg, So. Carolina, two daughters. Mrs. Joyce Schlesinger, of Huntington Beach and Mrs. Mary Jayne Kosteva of Burbank. One sister, Mrs. Wayne Hines of Calabasas, Ca. Ten grandchildren, seven Great grandchildren. Graveside Services, Thursday, Feb. 3rd 2 P.M. to be held at Pacific View Memorial Park, Newport Beach. directed by PACIFIC VIEW MORTUARY.

TILMAN T. PINKSTON

PINKSTON, TILMAN T., Beloved Husband of Edna Pinkston. father of Jean D. and Dennis C. Pinkston. Brother of Faye Detwiler, Nellie Gavnell & James Pinkston. Member of American Legion, Lakewood. D.A.V. National, and the California Paralyzed Veterans of America. Services 1:30 Saturday at Church of Our Fathers Forest Lawn-Cypress. Inurnment Los Angeles National Cemetery. Directed by FOREST LAWN MORTUARY.

WE WRITE ADS THAT PULL!

CAROL L. McCONNELL

McCONNELL, CAROL L., age 51, of Orange. Passed away February 1, 1977. She is survived by husband James McConnell, daughter Deborah Ruth McConnell, sister Dorothy Forbes, brothers Robert Smith, Amos Smith, & Russell Smith. She was a member of Pacific Telephone pioneers. Services will be Friday at 10 a.m. at Calvary Church of Santa Ana. Interment Fairhaven Cemetery. Directed by FAIRHAVEN MEMORIAL PARK MORTUARY.

Deloris Thurena Partlow

PARTLOW, DELORIS THURENA, Age 62, of Sabnta Ana, passed away January 21, 1977. Survived by daughter, Janice L. Long, Westminster; son, Darrell G. Partlow, Portland, Oregon; brother, Alfred Johnson, Minnesota; five grandchildren. In lieu of flowers, friends who care to may make donations to the American Cancer Society, 4030 Birch, Newport Beach 92660. She was employed by Walker's Market. Service time 11:00 a.m., Friday, February 4, to be held at WINBIGLER FAMILY MORTUARY CHAPEL. Officiant Reverend Charles Rose, Grand Avenue Methodist Church interment Fairhaven Memorial Park.

MABEL C. ROSS

ROSS, MABEL C., age 84, of Santa Ana. Survived by a niece, Ida Mae Labruckerie of Santa Ana. She was a 50 year resident of this area. Services Thursday at 12 noon at Melrose Abbey Mausoleum, Dr. Donald E. Reiter officiating. Directed by FAIRHAVEN MEMORIAL PARK MORTUARY.

Herbert Mayland Odegaard

ODEGAARD, HERBERT MAYLAND Age 54, of Tustin, passed away Feb. 1, 1977. Survived by wife, Peggy Odegaard, Tustin; sons, Merle M. Odegaard, San Diego, Danny L. Odegaard, Orange; sister, Rosamond Silvers, Santa Ana; four grandchildren. In lieu of flowers, friends who care to may make donations to Father Flanagan's Boys Home, Boystown, Nebraska. He was a member of B.P.O. Elks Lodge No. 794, Santa Ana, and American Legion Post No. 131, Santa Ana. Service time 11:00 a.m. Thursday, February 3, to be held at WINBIGLER FAMILY MORTUARY CHAPEL Officiatin Reverend Harold Anderson Interment Fairhaven Memorial Park.

Edward Albert Kipps, Jr.

KIPPS, ALBERT EDWARD JR., age 48, of Santa Ana, passed away January 30, 1977. Survived by wife Phyllis Kipps; daughters Colette Kipps, Denise Close, and Sharon Close; son Kelly Robert Close; brother Thomas of Fresno, Harry, Laguna Niguel; sisters, Murlel Clausen of Point Richmond, Haldee Schlecht of Wisconsin; stepmother Letha Kipps, Utah. Mr. Kipps was a member of the First United Methodist Church, Orange. Vice president of Whittier Ski Club. Friends desiring may make contributions in his name to the First United Methodist Church. Services Thursday, February 3, at 10:30 am, to be held at the First United Methodist Church, Orange. Officiants Rev. Eugene Golay and Rev. George Stumps. DONEGAN-BECKERBAUER MORTUARY, Orange, directors.

THE REGISTER CLASSIFIED ADVERTISING RATES and INFORMATION

Minimum Space 2 Lines
Minimum Net Charge $4.00

Rates based on consecutive insertions per line. Skip days insertions earn one time rates.

(29 agate spaces per line)
Rate per line per insertion

Number of Insertions	Per Line Per Insertion Daily	Sunday
1-3 Inserts	$1.00	$1.02
4-6 Inserts	.79	.81
7-29 Consecutive Inserts	.72	.74
30 Consecutive Inserts	.61	.63

Rates subject to change without notice.

Register Box Number
Service Charge $5.00
(Add 1 Line For Box No.)
Above rates effective August 1, 1976

CREDIT IS EXTENDED
(with certain exceptions) to all residents of Orange County.

COPY DEADLINE

Day Ad Runs	Deadline
Sunday	4:30 p.m. Friday
Monday	11 a.m. Saturday
Tuesday	3:00 p.m. Monday
Wednesday	3:00 p.m. Tuesday
Thursday	3:00 p.m. Wednesday
Friday	3:00 p.m. Thursday
Saturday	1 p.m. Friday

COMMERCIAL RATES AND DEADLINES UPON YOUR REQUEST

CANCELLATIONS and CORRECTIONS

For Sunday ad... 11:00 a.m. Saturdays
For Monday ad... 11 a.m. Saturdays
For Tuesday Thru Friday Ad 5:00 p.m. day before
For Saturday 1:00 p.m. Friday
Deadline subject to change without notice

Telephone Cancellation Orders
In each instance a cancellation number is given as receipt of cancellation to the advertiser who should make a record thereof in case of dispute, no charge for advertising will be rebated unless the "cancellation number" is presented by the advertiser.

Ads must run one insertion before cancellation or change can be made.

Report Errors Promptly
Errors should be reported promptly. Advertisers should check their ads first time it runs. Publishers assume responsibility for the first incorrect insertion only, and then to the extent of one make-good insertion.

The right is reserved to edit, reclassify or reject any advertising copy.

Classified Office Hours
Santa Ana
8:00 a.m. to 5:00 p.m.
Saturday 8:00 a.m. to 11 a.m.

TO PLACE YOUR AD DIAL DIRECT
558-3311
CLASSIFIED DEPARTMENT
THE REGISTER
625 N. Grand
Santa Ana
California 92711
9-16-76

SMITH TUTHILL LAMB
547-4131 SANA ANA — 646-4888 COSTA MESA
For Immediate Need or Info:
MORTICIANS SINCE 1876

PACIFIC VIEW
Memorial Park
CEMETERY CHAPEL MORTUARY
3500 Pacific View Drive
Newport Beach
644-2700

NEPTUNE SOCIETY
CREMATION
BURIAL AT SEA
Immed. Need-Free Portfolio
646-7431 (24 Hrs.)
Newport Bch. CEM. BKRS.

MACDOUGALL
FAMILY MORTUARY
1610 E. First St. (714) 543-9351

BACKS-KAULBARS
MORTUARY
Anaheim 772-1617

STILL ONLY $250.00
Just call or write for a brochure and registration information.
The Telophase Society
CREMATION 956-8340
1201 E. Ball Rd., No. V, Anah.

STILL ONLY$250.00
Just call or write for a brochure and registration information.
The Telophase Society
CREMATION 956-8340
1201 E. Ball Rd., No. V, Anah.

SADDLEBACK
Funeral Directors 544-1460
Friends-a few minutes away

WESTMINSTER
MEMORIAL PARK
Mortuary & Cemetery
893-2421 531-1725

CEMETERY CRYPTS & LOTS 4

MUST sell, 2 or 3 plots, Westminster Mem. Park. Lovely area. Call 963-9967.

THE VIKING
I KNOW YOU'LL ENJOY JUST COME IN. MC.
16942 Beach Bl., Htg. Bch. 847-9111
10 A.M. TO 4 A.M.

● HARBOR REST 1 lot, Veterans section. $250. 535-6555.

CHOICE NICHE (Cremation) AT FAIRHAVEN, REASONABLE 826-0943

WESTMINSTER MEM. PARK 4 lots. Will sell 2 or 4. Save 20%. 968-7143

4 BURIAL Plots, Melrose Abbey, S.A. Write Mrs. McArthur, 2907 Driller Ave., Bakersfield, 93306

WESTMINSTER Mem. Pk. Lots, Garden Meditation. 839-2491

5 CEMETERY lots Westminster Memorial Park $300 each or $1250 for all. 1-745-2415.

FOREST Lawn, Cypress, 2 companion care crypts in Everlasting Hope section, must sell. Call collect Mr. West (714) 652-1230.

SPECIAL NOTICES 5

PALM · READER
527-3061 Pvt. Consultations

CORPORATION, new, never used. All taxes, fees paid. No liabilities, seal, by-laws, articles, stock certificates, etc. Easy transfer. Sac. $465. Any hr. 213-367-9427.

INVENTORS! GADGETEERS! DESIGNERS, ENGINEERS, Men or Women! TV exposure offered on a forth-coming TV series following audition if interested, forward details, WFSE, Box 631, Westminter, Calif. 92683

LOOMIS TAX SERVICE
El Rancho Plaza, 421 N. Brookhurst, Ste 234, Anah. Fast Service. Call for appt. 533-2261.

CARD READER
Psychic Medium 527-3406

TWO Japanese students need homes for study. Will exchange household duties. 998-2976

ACTUALIZATIONS—improve your personal relations, communications & effectiveness. Free preview. Thurs. 2-3, 8 p.m. South Coast Plaza

SWAP Meet O.C. only indoor. Sat. & Sun; & Wed nite. Seller 638-0326 8281 G.G. Blvd., G.G. Free Admission

HEALTH AIDS* 6

Make-up & skin care classes. Call Gina at The People Improvement Studio. 642-1775.

PERSONAL HEALTH CENTER
German Style Health Spa
ALL FEMALE STAFF
Pvt. rooms ● Showers ● Beverages
772-1131
1720 W. Ball Rd. Anaheim

Now Open 10 am to Midnite
New nite shift, Brandy & Ricky
●RENE'S SAUNA & MASSAGE●
122 W. Winston Rd., Anah. 1 blk so. of Ball Rd. off Anaheim Bl. 535-9265.

BACK IN SANTA ANA
BARBARA & CAROL
MYSTIC MASSAGE
113 E. St. Andrews Pl., S.A. 556-4656

●JAPANESE●
FUJI MASSAGE
9:30 am-9 pm 7 days 828-1210
9:30 AM-7 PM 828-1210
3414 W. Ball Rd., Anaheim

●PAT'S SPA 533-0640●
9 A.M. - 9 P.M. 7-Day Week
$13 821 S. Brookhurst, Ana.

VELVET TOUCH
MASSAGE
Open 9 a.m. - 12 p.m. 7 Days
2044 W. Lincoln, Anah. 991-3340

★SMOOOOTH★
THE TENDER TOUCH
219 S. STATE COLLEGE 533-9530

BEACH HEALTH SPA
1120 P.C.H. H.B. 536-9191 Lisa, Stephanie.

SPIRIT OF '77
Suzzy's Massage
Phone Appt. 428-5735
2439-4th St. Long Beach

ROMAN SPA
Come in & see It's the BEST GIANT JACUZZI
130 No. Brookhurst, Anah.
533-8380
10 A.M. TO 4 A.M. — M. CHG.

★MASSAGE★
CIRCUS MAXIMUS
EXPERIENCE A FANTASTIC MASSAGE FROM ONE OF OUR TOGA-CLAD GODDESSES ● INDULGE YOURSELF IN OUR GIANT WHIRLPOOL AND SAUNA ● ENJOY THE FINEST IN PERSONAL ATTENTION AND FIND OUT WHY THOUSANDS OVER THE YEARS HAVE MADE THIS THEIR FAVORITE RELAXATION SPA ● WE'RE NO. 1!
7 Days-noon til 4 a.m.
870-6192 ★ FULLERTON
1945 Sunnycrest Dr., across Harbor Blvd. from St. Jude Hospital in Loehmann's Plaza.

CONTINUED ON PAGE E-14

The Register

Orange County's Classified Headquarters

625 No. Grand, Santa Ana 92711

MAIL ME OR PHONE ME

558-3311

FOR FAST LOW COST RESULTS

MINIMUM SIZE ADVERTISEMENT 2 LINES
MINIMUM NET CHARGE $4.00
E-Z To Use Chart

No. Lines	1 Insert Daily	1 Insert Sunday	4 Inserts 4 Daily	4 Inserts 3 Daily 1 Sunday	7 Inserts 6 Daily 1 Sunday
2	$4.00	$4.00	$6.32	$6.36	$10.12
3	4.00	4.00	9.48	9.54	15.18
4	4.00	4.00	12.64	12.72	20.24

Rates subject to change without notice, above rate effective Aug. 1, 1976.
Register Box Number Service Charge $5.00
NOTE — Count one more line to include Box Number
Any ad ordered cannot be cancelled or corrected before First insertion.

More To Choose From Every Day
24 Hours A Day - Seven Days A Week!
Morning - Evening and Sunday

ADVERTISERS should check their ads in the first issue in which they appear and report errors at once. The Register assumes no responsibilities for errors after the first insertion.

Use The Register Classified Every Day - To Sell, Buy, Rent or Hire

COPY DEADLINES

Day Ad Runs	Deadline
Sunday	4:30 p.m. Friday
Monday	11 a.m. Saturday
Tuesday	3:00 p.m. Monday
Wednesday	3:00 p.m. Tuesday
Thursday	3:00 p.m. Wednesday
Friday	3:00 p.m. Thursday
Saturday	1:00 p.m. Friday

Cancellations And Corrections
For Sunday and Monday ..... 11:00 a.m. Saturday
For Tuesday Thru Friday 5:00 p.m. Day Before Publication
For Saturday ..... 1:00 p.m. Friday

Deadlines Subject to Change Without Notice

USE THIS CONVENIENT ORDER FORM

7 TIMES ☐ 4 TIMES ☐ 2 TIMES ☐

STARTING DATE _____ CLASSIFICATION _____
● To compute an agate line, count 29 letters and spaces per line.

AD COPY _____

FOR BILLING:

Name _____

Address _____ Phone _____

City _____ Zip Code _____

Special notices, health aids, personals, business personals, social clubs, travel opportunities, schools & instructions, theatrical, business service directory, situation wanted male & female, real estate money wanted, coins, stamps & access., television, business opportunities, rentals to share, wanted to rent or lease, motorcycles and other ads must submit check or money order with this order.

Health aids, personals, business personals ads must be placed in person and signed by same. Mail orders not acceptable.

Specific auto, truck, trailer, van, motorcycle & motorhome ads must contain license or serial number.
10/13/76

West Winds

By EDDIE WEST

Write Of Way

From **MRS. BEN CARTER**, Yorba Linda:

"Do you have your head in the sand? Where have you been? You said (3-18-77) that 'major basketball comes to Orange County,' relative to the basketball game between Athletes In Action – USF.

"What do you think the California State University at Fullerton has been doing in the PCAA? If that isn't major college basketball, what is? If you didn't realize it, Cal State Fullerton beat AIA last year and didn't get to play them this year because AIA didn't want to play them at a specific time....

"I'm a new-born Christian so I'm not begrudging the AIA but please give credit where credit is due such as with Cal State Fullerton. After all, we're Orange County too! And we also love the Lord. A lot of people are against your article."

(Yes, Ma'am. And, as a church girl, you may recall what Jesus said in his Sermon on the Mount: "Blessed be the meek for they shall inherit the earth.")

From **DON DOLBEE**, 706 S. Van Ness Ave., Santa Ana:

"I was going through an old trunk the other day and came across a complete set of baseball cards that I had saved as a kid and had completely forgotten about. The set contains the entire lineups, including all the starting pitchers, of both the Los Angeles Angels and Hollywood Stars of 1947 in the old Pacific Coast League.

"The cards don't have a photograph of the player like most sets do, but were all hand drawn by Al Demaree, a pitcher for the New York Giants from 1912-1919, and later on, I understand, to become an artist of some note.

"Some of the players include Red Adams, Lou Stringer, Broadway Billy Schuster, Tuck Stainback, and Cece Garriott for the Angels. The Stars include Gus Zernial, Frank Kelleher, Jimmy Delsing, Al Unser, and Tony Lupien. The set also includes the managers of both teams, Bill Kelly and Jimmy Dykes, as well as Fred Haney who was an announcer at that time.

"Having been stored away all this time, they are in like-new condition and I would deeply appreciate it if anybody in your sports department (or if any of your readers) can give me any idea as to the value of these cards. Since it was the only year they came out, I would think they were awfully rare.

From **PAT SNIDER**, 1501 E. Maple Ave., Orange:

"I just had to write again and tell you how happy you made several people by printing the article about Craig (Corky) Snider and his ribbon-winning oil painting of Fran Tarkenton. It not only pleased him and his family but 13-year old Chris White who took the snaps submitted to The Register. He is well known in our neighborhood as a talented photographer.

"But the best is yet to come. On the very day the article appeared (Friday Jan. 14) Corky received a letter from Mr. Tarkenton signed in purple ink, no less. That evening we received a call from an Artie Funair of Tustin, a former Green Bay Packer trainer, who says he not only is acquainted with you but Fran Tarkenton and that he planned to send the article to Mr. Tarkenton and hoped that if and when Mr. T. was in the area again he and my son could meet. Cork says it was the best day of his life!

"Saturday we attended a play and someone in the audience recognized Cork 'as that kid who had his picture in the paper' and on Sunday he was invited to Disneyland. As my Missouri mother-in-law would say, "he had a fine, large weekend."

"Last week his fifth grade teacher at Cambridge Elementary in Orange (Dianne Higby, who encouraged me to write to you in the first place) laminated the article, a couple of snaps and the Tarkenton letter and envelope on purple and gold paper, of course."

From **PAT FORSTER**, 31861 Callewinona, San Juan Capistrano:

"As an alumnus of the old Capistrano High School, I was happy to read that the students of the new school (opening this September) decided to revive the name Cougars for their athletic teams.

"The new school's colors will be black and gold and it's just as well. For many years we campaigned in white-and-blue uniforms while realistically we should have worn black and blue.

"One football night at Brea in October of 1961 particularly comes to mind. Down 40-0 at halftime, we were coming out for the second half. Our cheer leaders urged us back onto the field, chanting 'Blue and white, team fight'. By the fourth quarter we were fighting to get to the bench and eventually we succumbed 75-0.

"We would have been better off with the new school colors for that game. The cheer leaders could have warned us 'Gold and black, get back!' or even 'black and gold, clip and hold!' and the massacre would have been avoided.

"Loyalty to a school not yet opened may be hard to muster but in this case it's a little different, something special. After all, we've been undefeated for the past 13 years. Go capo!"

From **BILL YOCUM**, Irvine Ski Club:

"Skiers and potential skiers are encouraged to attend meetings and activities of the Irvine Ski Club. Regular meetings are scheduled for the first and third Wednesdays of each month at 7:30 at the Blockbusters Restaurant in Food Park (MacArthur and the San Diego Freeway).

"George McClure, president, stressed that membership is not necessarily limited to residents of Irvine.

This ski club is an all-year club and features a variety of winter and summer activities in addition to the meetings, weekend trips to Mammoth, and extended trips to ski resorts in the United States and Canada. The next general activity will take place on Feb. 13 with a visit to three Orange County restaurants. First stop will be Harry's

(Continued On Page 3)

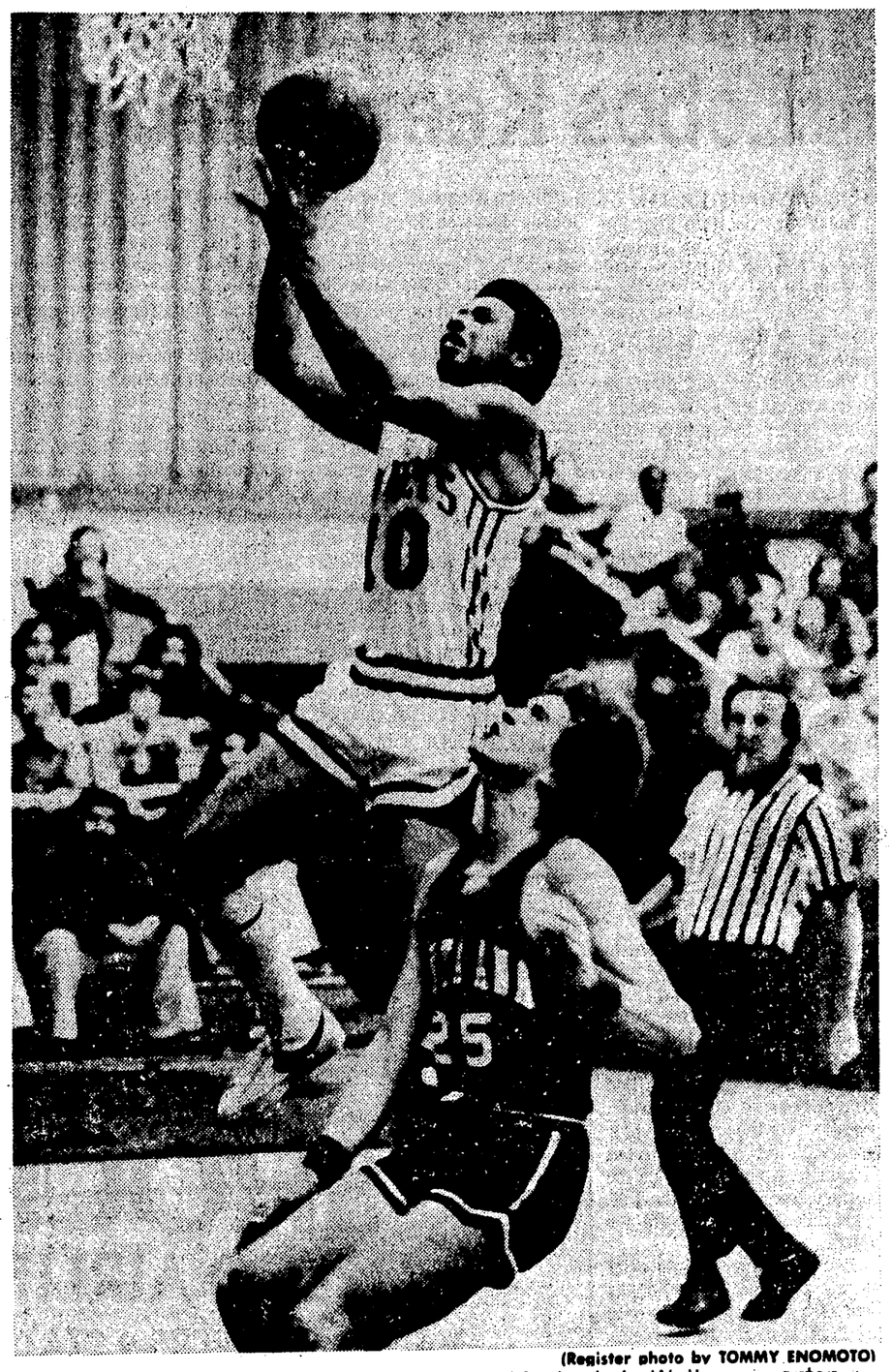

(Register photo by TOMMY ENOMOTO)

HORNET STINGER – Fullerton College guard Jesse Wallace made good on this fast-break basket for his only basket of the night, but it wasn't all the Hornet "quarterback" did against Santa Ana College. The Dons' Steve Hair (25) was too late to stop his basket. Wallace quarterbacked a tenacious zone defense that bottled up Santa Ana and accounted for an 84-77 upset. The victory sent Fullerton into a tie with the Dons for first place, both with 5-1 South Coast Conference records.

Hornets Sting Dons, Cage Race Deadlock

SOUTH COAST CONFERENCE

	Conference W	Conference L	Season W	Season L
Santa Ana	5	1	17	7
Fullerton	5	1	9	11
Cerritos	4	2	15	8
Mt. San Antonio	2	4	13	10
Orange Coast	2	4	7	13
San Diego Mesa	2	4	7	16
Grossmont	1	5	14	11

NEXT GAMES

SATURDAY (7:30) - Mt. San Antonio at Santa Ana, Fullerton at San Diego Mesa, Grossmont at Cerritos.

BY CARL SAWYER

Fullerton College's humming Hornets insured an interesting second round of play in the South Coast Conference basketball race Wednesday night by upsetting Santa Ana College 84-77 and pulling even with the Dons at the top of the standings.

Fullerton coach Ezra Van Horn praised his club for pulling off the biggest Hornet upset in recent years. "They played a great game.....a very smart game," said Van Horn as he reflected on his biggest win at Fullerton.

A tightly-knit zone defense that refused to let Santa Ana work the ball inside where the Dons generally do much of their damage accomplished what no other South Coast could do in the first round of South Coast play.

Expert work on the boards by Jeff Weber, Randy Rozar, John Condie and Jay Lucas continually gave Fullerton possession and snuffed off the Don offense following a single shot as the Hornets led from the start.

The Dons battled to an 18-18 tie nine minutes deep into the first half only to have Condie score two straight field goals, Jesse Wallace get his only field goal of the game and Condie add another for a 28-18 Hornet advantage.

Sylvester Pritchett scored for Santa Ana to trim the lead to 32-29 before Fullerton's Lucas and Mark Pepper converted free throws and Rod Simon added two field goals for another ten-point Hornet lead, 45-35 with two minutes left before the half that found Fullerton ahead 49-40.

By the time Santa Ana realized its peril, the Dons were in serious foul trouble along with continued difficulty piercing the Hornet zone.

Steve Smith hit 17 of his 26 points in the second half, but they were too few and too late when Reggie Traylor fouled out with 10:07 left, Ricky Patterson exited with 7:29 to play and Sylvester Pritchett joined them on the Don bench to stay with 1:22 left.

Tom Clark tipped in a basket with 2:25 to play that drew the Dons to 77-73, but a tip-in by Weber and a string of free throws by Lucas and Weber sealed the victory.

Smith led all scorers with 26 points, but the Hornet defense did excellent jobs on holding the rest of the Dons in check. Steve Hair mananged 12 and Dave Nelson ten to give Santa Ana only three players in double figures and their poorest offensive effort since December.

Sharp passes to Weber and Lucas wrecked Santa Ana's shifting zone and man-to-man defense and Condie did further damage. Weber scored 22, Lucas tallied 16 and Condie scored nine field goals for 18 points to insure Fullerton's biggest win of the campaign.

Fullerton visits San Diego Mesa and Santa Ana hosts Mt. San Antonio to open the second round Saturday night.

SANTA ANA (77) – Smith 26, Hair 12, Nelson 10, Williams 4, Traylor 4, Pritchett 8, Patterson 4, Clark 9.

FULLERTON (84) – Weber 22, Lucas 16, Condie 18, Wallace 6, Rozar 7, Pepper 3, Simon 11.

Halftime: Fullerton 49, Santa Ana 40.

Fouled Out: Traylor, Pritchett, Williams, Patterson.

Officials: Jim Patterson and Harold Flangel.

ANGELIC LOOK – Protected by the wire mesh that separated him from Angel outfielder Joe Rudi, Register photographer Clay Miller captured a determined athlete taking some healthy swings in the batting cage at Anaheim Stadium Wednesday. Rudi was joined by new teammates Bobby Grich, Frank Tanana, Andy Etchebarren and Terry Humphrey. The two-time Golden recipient pried $2.09 million out of Gene Autry's saddlebags after playing out his option at Oakland. Angel manager Norm Sherry is hopeful that the 1974 American League MVP runner-up continues the productivity he has enjoyed over the last three years, during which he has averaged 89 runs batted in.

Cougars At USC

UCLA, Huskies Fight For Lead

Coach Gene Bartow has served notice that his Bruins are "back," and tonight's UCLA opponent, Washington, no doubt doesn't relish the news.

At stake in the Pauley Pavilion game is the Pacific-8 lead, with both the Huskies and Bruins bringing 4-1 conference records into the contest.

The Huskies have never had much luck playing basketball in Los Angeles – their last victory against UCLA there was some quarter-century ago – and the nationally second-ranked Bruins appear to be in top form.

Bartow, after watching his Bruins destroy Tennessee 103-89 last Sunday, pronounced them finally at the top of their game after earlier losses to Notre Dame and Oregon.

But the Huskies, a team that Bartow admits worries him, have something going for them, too.

Led by center James Edwards, Washington has won 13 of its last 14 games after losing its first four, and the Huskies' lone Pac-8 loss was to Oregon.

UCLA, too, has won 13 of its last 14 outings and the Bruins' only conference loss also came at the hands of Oregon.

Bartow predicts a hard-fought game.

"Washington is a fine team, playing very well at present," he said. "And I think we're ready to go."

While Washington and UCLA battle for the Pac-8 lead, Washington State tries to keep its conference hopes alive tonight against Southern California. The Cougars have a 3-2 Pac-8 mark and are 14-4 overall.

The Trojans, on the other hand, will be playing for little but pride when they host Washington State. USC, 0-5 in the Pac-8 and 4-13 in all games, hasn't won a conference game in 20 outings stretching over two seasons.

California and Stanford, both with 1-3 Pac-8 records, are in Oregon this weekend. Cal, 6-11 overall, meets Oregon State, 3-2 and 11-9. Friday, while Stanford, 9-8 in all games, plays Oregon, which has a 12-6 overall mark.

In Pacific Coast Athletic Association games tonight, Long Beach State is at Pacific and Fresno State is at San Jose State.

In a non-conference game, UC Santa Barbara is at Air Force.

West Coast Athletic Conference games Friday find St. Mary's at top-ranked San Francisco, Seattle at Loyola, Portland at Pepperdine and Nevada-Reno at Santa Clara.

TV, Radio

TONIGHT

Santa Anita Races, KIEV, 4:45

Sports At Six, KMPC, 6:00.

USC vs. Washington State, KABC, 8:00.

UCLA vs. Washington, KMPC, 8:00.

Long Beach State vs. Pacific, KFOX, 8:00.

UCLA vs. Washington (tape), Channel 5, 10:00.

USC vs. Washington State (tape), Channel 13, 11:00.

The Register SPORTS

The REGISTER Thurs., Feb. 3, 1977 E1

Goring Streak Powers Kings

LOS ANGELES (AP) – Center Butch Goring struck for three consecutive goals including two power play scores and added an assist Wednesday night to lead Los Angeles to a 7-2 National Hockey League victory over Washingtion.

The victory snapped a four-game unbeaten streak by the Capitals and raised the Kings record to 19-23-10. Washington's record is 16-29-8.

Marcel Dionne chipped in with three assists for Los Angeles, bringing him even with Montreal's Guy Lafleur for the NHL scoring lead, each with 79 points.

Goring, a 5-foot-9, 27-year-old center, now has scored three goals in a game seven times in his NHL career. He scored his first on Wednesday night at 10:49 of the first period on a deflection to complete a four-goal outburst by the Kings against goalie Ron Low.

Vic Venasky, Don Kozak and Glen Goldup collected the first three Los Angeles tallies.

The Capitals drew to within two goals in the second period on goals by Craig Patrick and Blair Stewart.

Goring then drilled his 20th of the season on a Los Angeles power play, marking the sixth consecutive season he has connected for at least 20 goals.

Then he scored on a rebound from 10 feet away for his 21st with Dionne getting the assist at 2:34 of the final period.

Tommy Williams concluded the scoring for the Kings with 8:31 left on another power play, his 26th of the season.

It was a wild affair with 108 minutes in penalties called by referee Bob Meyers, including five misconduct calls.

Washington	0	2	0	2
Los Angeles	4	1	2	7

First Period – 1, Los Angeles, Venasky 5 (Kozak, Schultz), :49. 2, Los Angeles, Kozak 7, 8:25. 3, Los Angeles, Goldup 1 (Dionne, Sargent), 9:20. 4, Los Angeles, Goring 19 (Murphy, Williams), 10:49. Penalties – Watson, Wash, 2:11; Schultz, LA, major, 3:43; Lane, Wash, major, 3:43; Schultz, LA, 13:08; Murdoch, LA, 17:46.

Second Period – 5, Washington, Patrick 1 (Watson, Collins), 8:42. 6, Washington, Stewart 4 (Sirois), 13:59. 7, Los Angeles, Goring 20 (Williams, Sargent), 15:21. Penalies – Goldup, LA, 4:20; Riley, Wash, major, minor, 6:54; Komadoskssksssoski, LA, major, minor, 6:54; Monahan, Wash, 11:40; Smith, Wash, 14:35; Lynch, Wash, major, 20:00; Schultz, LA, major, misconduct, 20:00.

Third Period – 8, Los Angeles, Goring 21 (Dionne), 2:34. 9, Los Angeles, Williams 26 (Goring, Dionne), 11:29. Penalties – Labre, Wash, :51; Komadoski, LA, 3:33; Lane, Wash, major, minor, 7:40; Hutchison, LA, major, 7:40; Watson, Wash, major, 10:24; Kozak, LA, major, 10:24; Stewart, Wash, 11:00; Murdoch, LA, 12:12; La Bench, served by Goldup, 16:00.

Shots on goal – Washington 5-6-9 – 20. Los Angeles 7-14-11 – 32.

Goalies – Washington, Low. Los Angeles, Vachon. A – 9,960.

Figueroa Signs Rich Contract

NEW YORK (AP) – Ed Figueroa, a 19-game winner for the New York Yankees last year, has signed a four-year contract, it was announced Wednesday. The figure was estimated as high as $600,000.

Figueroa's contract was negotiated for him by agent Jerry Kapstein after the right-hander said he was upset that the Yankees had offered him a modest raise over his $50,000 salary of last season.

Figueroa, 28, had a 19-10 recored and a 3.01 earned run average in 1977. He was acquired from California in December, 1975.

Although details of the contract were not made public, Yankees President Gabe Paul said it was "above minimum."

"I signed a good contract," said Figueroa by telephone from his native Puerto Rico.

The Figueroa agreement gave the Yankee pitching staff four starters with multi-year contracts. The others are Catfish Hunter, Ken Holtzman and Don Gullett. Other Yankees with long-term agreements are second baseman Willie Randolph, third baseman Graig Nettles, catcher Thurman Munson and outfielders Mickey Rivers and Reggie Jackson.

"We're in a revolution," said Paul, "and we're left with the residue of it. We must adjust to what we've got."

The Yankees still have 12 players unsigned, among them first baseman Chris Chambliss, who hit the playoff home run that clinched the pennant, left fielder Roy White, and relief pitcher Sparky Lyle.

WAC Rejects Arizona, Sun Devil 'Cancels'

SALT LAKE CITY (AP) – Proposals by Arizona and Arizona State to cancel 34 of 48 Western Athletic Conference football games for the 1978-81 seasons have been rejected by the presidents of other WAC schools.

The presidents said they accept the fact the Arizona schools will join the Pacific-8 in the fall of 1978 but said they will not relieve the Arizona schools of their WAC game commitments. However, the six officials, at a meeting in Salt Lake City Tuesday night, pledged to expand the WAC "at the earliest date that a phase-in might be accomodated."

Presidents of Utah, Brigham Young, New Mexico, Wyoming, Texas-El Paso and Colorado State said they intend to effect the expansion "in a manner that will release the University of Arizona and Arizona State from their current contractual and ethical obligations as soon as possible."

The two Arizona schools wanted to cancel the games so they can play full schedules in the Pac-8 Conference, which will be expanded to 10 schools with their entry.

Presidents John Schwada of Arizona State and John Schaefer of Arizona proposed scheduling only 14 football games between the Arizona schools and WAC opponents in the 1978-81 seasons.

The proposal was rejected by the six other WAC presidents, who said in a joint statement that the Arizona universities "had a legal and ethical commitment to honor their obligations to the conference universities until released by mutual agreement."

Conference Commissioner Stan Bates was asked to step up efforts to expand the league.

Lawson Relieved As Lowell Coach

Ray Lawson, head football coach at Lowell High School for three years, has been relieved from his coaching duties.

Lawson, who coached the Patriots into the CIF playoffs in 1974, had a 2 6-1 season last fall with a junior oriented team.

Lawson reportedly did not resign voluntarily.

Applications for a new coach won't be accepted until March

Foreman Threatens To Quit Vikings

CHICAGO (AP) – Angered over a deadlock in contract negotiations, halfback Chuck Foreman has told the Minnesota Vikings he will not play for them again, according to a published report.

Tom Reich, Foreman's attorney, said the National Football League team may keep Foreman out of action during the next three seasons, according to a copyrighted article in Wednesday's Chicago Tribune.

Foreman has told team officials "he has no intention of suiting up for the Vikings anymore. He will not play under this contract for the Vikings and he doesn't want the matter discussed anymore. Chuck is livid," the newspaper quoted Reich as saying.

Foreman has two years left on a three-year contract. Reich said he has been seeking an "extension" of the pact "with an eye toward the fact that he (Foreman) is substantially underpaid."

If Foreman keeps his word and the Vikings don't trade him, he would remain out of football for the remaining two years of his contract and one option year, according to the Tribune.

"They've absolutely said they won't trade him under any circumstances," said Reich, speaking from his offices in Pittsburgh.

Reich said that several times last season he stopped Foreman from leaving the Vikings. "A couple of times he wanted to bolt the club because it was eating his guts out," Reich was quoted as saying.

"He makes in the low hundreds (of thousands) and he's one of the best athletes in professional sports. The contract is completely out of synch with his value to the club."

Reich also said Foreman did not want to report to training camp last season but he talked his client into reporting after Minnesota General Manager Mike Lynn told me if Chuck reported, he was very optimistic that we could work out a solution."

Reich said he met with Lynn in New York after the Super Bowl and "Lynn made an offer to me that absolutely insulted my intelligence and Chuck's dignity. And I informed him at that time, according to a discussion I had had with Chuck out at the Super Bowl, that we had reached a final impasse, and that there would be no further discussions concerning the matter."

The Tribune said both Lynn and Foreman were unavailable for comment.

Chicago Bears' General-Manager Jim Finks, who signed Foreman to his first contract with the Vikings, said, "I wouldn't overreact to it ... Foreman is too good a person and he's too important to the Vikings, and I believe it's an emotional thing right now. I think they'll get it resolved."

Meanwhile, the Chicago Daily News reported Wednesday that Vikings' quarterback Fran Tarkenton doesn't think he wants to play football anymore.

"Financially, I know I can do a lot better out of football," the paper quoted Tarkenton as saying.

Tarkenton has a $200,000-a-year contract with NBC and feels the lure of show business, the Daily News said. Tarkenton, who has two years left on a three-year contract, also has been bothered by injuries for the first time in his career.

Bolsa Edges Vaqs; Lobos Keep Rolling

By DAVID OSTERMAN

Bolsa Grande High kept its hopes of catching Los Amigos in the Garden Grove league basketball race alive Tuesday night with a 73-69 victory over third place Rancho in the Vaquero gym.

The Matadors put down a fourth quarter rally which came within five points with two minutes to play, to move their record to 6-1, one and a half games behind the undefeated Lobos.

Los Amigos won its eight league game, beating La Quinta, 88-69 while Santiago beat Pacifica, 67-58.

Rancho Alamitos, now 5-3 in league, had won three straight games going into the fight for second, but found itself in foul trouble early. Rich Anderson, and Dave Durry picked up fourth fouls midway through the second period while Joe Nemeth had three.

With all three starters on the bench, Bolsa was able to pull away to a 40-27 lead at halftime, after leading only 25-23 with 4:06 to play.

The two teams played to a 17-17 tie in the third quarter, but the Vaqueros lost both Anderson and Durry to fifth fouls.

A fourth quarter rally by Rancho pulled within five with 2:35 to play, but couldn't overtake the Matador lead.

Ed Barry finished with 20 points for Bolsa Grande, while Nemeth finished with 25 for Rancho.

The referees had a field day, calling 44 fouls in the contest, evenly splitting whistles between each team.

Los Amigos routed La Quinta in the first quarter jumping out to a 22-9 lead and never looking back.

Phil Valoff, who finished as high man for the Lobos had eight in the first period. Angel Fuertes had 17 for the Lobos while Orlando Ward and Warren Ellis had 145 each.

Mike Timmons, the fourth leading scorer in the county, had 20 points for La Quinta in the game.

Santiago got four free throws in the final minute to secure its victory over Pacifica. Scott Dopke was high man for the Cavaliers with 20. He also had eight rebounds.

Steve King led Pacifica with 16 points while Mike Stokes had 13.

Los Amigos ..... 22 22 31 13 - 88
La Quinta ..... 9 23 18 19 - 69
LOS AMIGOS – Ward 14, Ellis 14, Valoff 20, Zuloaga 6, Fuertes 17, Orem 6, Butrum 7, Brown 1, Hancock 3
LA QUINTA — Timmons 20, Leidenheimer 6, Lorigan 6, Hogue 9, Kollar 2, Henderson 6, Jordan 12, Smith 8.
Fouled out – none
Reported by – Don Toy

Santiago 14 13 17 23 67
Pacifica 9 15 19 58
SANTIAGO – Dopke 20, Pace 12, BuSteed 9, Garcia 4, Diaz 3, Ross 15, Haefele 4
PACIFICA – Stokes 13, Rife 4, Alanis 2, Smith 2, King 16, Brodowski 9, Campion 9, Schafer 1, McGahey 2.
Fouled out – Smith, King
J.V. score – Santiago 55, Pacifica 45
Reported by – Scott French

Bolsa Grande 13 27 17 16 73
Rancho Alamitos 13 14 17 25 69
BOLSA GRANDE – Mobley 11, Sewitsky 6, Winn 10, Barry 20, Smith 2, Smevog 13, Stedman 2, Adams 9
RANCHO ALAMITOS – Nemeth 25, Stedman 15, Vasquez 10, Anderson 10, Hutchings 9
Fouled out – Anderson, Durry Adams
J.V. Score – Rancho 67, Bolsa Grande 53
Reported by – Jo Andre

49er Women Beat Titans

LONG BEACH – Long Beach State's womens basketball team scored seven straight points late in the game Wednesday night to upset fifth ranked Fullerton State, 79-74 in the 49er gym.

It was the first loss of the season for the Titan womens team, and forces a three-way tie in the Western Collegiate Athletic Association Conference race between Fullerton, Long Beach and UCLA. All three teams are 3-1.

Long Beach led through most of the game, leading 60-45 at one point in the second half.

But Fullerton fought back and tied the game with 4:19 to play on a bucket by Brenda Martin and went ahead on the bucket by Nancy Dunkle.

After a timeout the 49ers came out to run off seven points before Fullerton could score again.

Dunkle was high scorer in the game with 27 points while Lynn Stith led Long Beach with 21 points.

Fullerton had two more field goals than Long Beach in the game, but was 10 of 17 from the free throw line while Long Beach hit 19 or 23 shots from the charity line.

The 49er team is now 8-5 on the year.

FULLERTON STATE (74) – Ricketts 8, Huila 18, Evans 2, Hill 6, Dunkle 27, Martin 13
LONG BEACH STATE (79) – Sutton 18, Reese 6, Simonian 4, Havelka 12, Stith 21, Cantu 5, Mosher 13
Fouled out – Ricketts
Halftime – Long Beach State 44, Fullerton 37
Reported by John Vekasy

Walton Sent Home

PORTLAND, Ore. (AP) – Bill Walton, star center for the Portland Trail Blazers of the National Basketball Association, returned to Portland Wednesday with an inflamed Achilles tendon.

Publicity director John White said the tendon hurt too much for Walton to play, and he would miss games at Kansas City on Wednesday and at Indianapolis today.

An earlier report that Walton's right foot would be placed in a cast was inaccurate.

Tillers Spurt Past Valley

BY MIKE WOJCIECHOWSKI

Tustin High, scoring 10 unanswered points midway in the second quarter, broke up a 21-21 deadlocked to defeat Santa Ana Valley, 69-63, and take over sole possession of second place in the balanced Century League basketball race Wednesday night.

Estancia remained in first with a 42-39 victory over El Modena while Santa Ana edged Villa Park, 85-82, in a double overtime marathon and Foothill defeated Orange, 73-56.

Phil Desjarden scored six of his 16 points during the Tiller explosion as Tustin built up a 35-24 halftime advantage.

Santa Ana Valley rallied back, scoring eight straight points to cut the margin to four with 1:35 left in the game but Tustin held on to pull out the victory and dropping the Falcons into a four-way tie for third.

Ron Cornelius, getting a lot of his points off of rebounds and assists, finished the game as high scorer with 32 points for Santa Ana Valley.

Villa Park forced the game into overtime with Santa Ana when Jeff Goodfriend connected on two free throws with two seconds left in regulation play. In the first overtime.

In the first overtime, both teams protested a five-second guarding call with only 25 seconds remaining which gave the Spartans the ball. Santa Ana won the jump and Dave Leeper connected on a layup but Villa Park forced the game into another overtime when Dave Leeper scored with four seconds left.

Goodfriend tallied 31 points in the losing effort while Stewart and Wes Hairston paced Santa Ana with 22 and 23 points respectively.

Foothill scored 28 straight points after being behind 10-4 enroute to its win over Orange. The Knight scored the last eight points of the first quarter and first 20 of the second before the Panthers hit on a free throw with 52 seconds left in the half.

Foothill ..... 12 22 20 19 — 73
Orange ..... 10 3 21 22 — 56
FOOTHILL – Rasmussen 14, Hanna 8, Nelson 4, Combs 21, Blaton 2, Breham 8, Sully 6, Sellens 10.
ORANGE – Carroll 20, Elsey 5, Jepperen 9, Sperber 6, Brittain 10, Bentjen 2, Bernal 4.
Fouled out – none
Reported by – Mark Melvin

Santa Ana ..... 20 20 16 16 6 7 — 85
Villa Park ..... 14 20 15 23 6 4 — 82
SANTA ANA – Cisneros 16, Nelson 6, Brown 4, Hairston 23, Stewart 22, Gallas 5, Wilder 9.
VILLA PARK – Shaddock 1, Garvin 4, Robins 17, Leeper 10, Goodfriend 31, Wearda 2, Carroll 8, Noble 9.
Fouled out – Nelson, Brown, Hairston, Noble, Wearda
Reported by – Greg Compton.

SA Valey ..... 13 11 12 27 — 63
Tustin ..... 13 22 14 20 — 69
SANTA ANA VALLEY – Cornelius 32, Dexter 5, Torres 12, Edwards 13, Satterfield 1.
TUSTIN – McQuaid 16, Miller 2, Stratmeyer 3, Robinson 2, Gilfoy 2, Desjarden 16, Smith 6, Engle 12, Banks 8.
Fouled out – none.
Reported by Steve Lewis.

El Modena 13 8 12 6 39
Estancia 10 12 9 11 42
EL MODENA – York 6, C. Shapiro 8, J. Shapiro 7, Trumbo 12, Sowell 6.
ESTANCIA – Neumann 6, Orgill 4, Jardine 14, Krohnfeldt 10, Price 6, Corbett 2.
Reported by – Jim Ervin

Gauchos, Palomar Win In 'Mission'

MISSION CONFERENCE

	Conference W	Conference L	Season W	Season L
Palomar	7	0	16	8
Saddleback	6	1	16	8
Citrus	4	3	13	10
Riverside	3	4	15	9
Southwestern	3	4	11	10
San Bernardino	3	4	4	11
San Diego	1	6	4	15
Chaffey	1	6	3	21

NEXT GAMES
SATURDAY (8:00) - San Bernardino at Saddleback, Chaffey at Palomar, Riverside at Southwestern, Citrus at San Diego.

RIVERSIDE – Saddleback College continued its challenge for the Mission Conference leadership with a 68-61 victory in a defensive battle against Riverside City College Wednesday night.

Ahead 23-22 at halftime the Gauchos used the free throws to defeat the conference's defending champion. Saddleback scored 15 points from the charity line, led by Tim Shaw who had nine.

Saddleback remains one game behind conference leader Palomar College, which edged San Diego 90-89 to remain on top.

SADDLEBACK (68) - Smith 10, Day 6, McElrath 11, Shaw 22, Scott 5, Knight 5, M. Zogg 1 Brown 8.
RIVERSIDE (61) - Green 10, Potter 4, Baldwin 18, Caferman 3, Brown 4, McClanhan 16, Moore 2, Mathes 5.
Halftime: Saddleback 23, Riverside 22.
Fouled out: Green, Brown.

Pirates Climb Out Of Cellar

Orange Coast College climbed out of the South Coast Conference basketball basement Wednesday night, parlaying a 65 per cent shooting spree in the second half into a 73-62 home win over Grossmont.

Trailing 51-45 with 12:26 remaining to be played in the game, OCC (2-4) went on a 19-2 tear to go ahead 64-53 with just over four minutes left.

Jeff Golden scored six of the 19 during the spell, as the entire Pirate front line benefited from the passing of playmaking guards Mark Oman and Kevin Karkut.

Golden finished with 18 points, Jon Holland was high man with 20 and Phil Bolden added 12.

Kevin Paulson paced Grossmont (1-5) with 16 points and John Boboff had 12. Grossmont and OCC entered the contest tied with Mt. San Antonio College on the bottom rung of the SCC ladder.

GROSSMONT (62) E. Newell 5, Boboff 15, Doremus 12, Carley 8, Paulson 16, Ward 2, K. Newell 4
OCC (73) Golden 18, Holland 20, Bolden 12, Oman 12, Liscott 8, Karkut 3
Fouled out – Carley
Halftime – OCC 37, Grossmont 36

LEASE NOW!!
SKYWAY LEASING
All Makes And Models Leased To YOUR NEEDS & SPECIFICATIONS
FOR RENTAL OR LEASING INFORMATION CALL
842-6611
556-1070

SPECIALS GOOD THRU FEB. 13, 1977
Ac Auto Parts
STANTON 11318 Beach Blvd. 898-5691 OPEN 7 DAYS
GARDEN GROVE 12401 Chapman 750-2131 OPEN 7 DAYS
BUENA PARK 6300 Manchester 521-3320 OPEN 7 DAYS
7 Locations - 3 in Orange County - 4 in South Bay
From Cotter Pins To Engines
• Over 30,000 Parts Each Store
• Brand Name Products
• Prompt & Courtesous Service By Qualified Personnel
• Competitive Prices
• Repair Manuals To Buy or Use
• American & Foreign Car Parts
DuPont GAS BOOSTER 49c
PENNZOIL HD MOTOR OIL 20-30 OR 40 WT 49c 6 QT. LIMIT
DuPont OIL Treatment $1.49
OIL filter $1.49 Ford, Chrys. and Gen. Mtrs. Prod. to 1976
AIR FILTERS 2.49 Most Ford, Chrys. and Gen. Mtrs. Except Vega.
DUPONT Bendix MareMont MUFFLERS AC GM Delco BOSCH TRW Gates
COMPLETE MACHINE SHOP SERVICE
DRUMS & DISC ROTORS TURNED, VALVE JOBS, CUSTOM ENGINE WORK

SHOCK SALE!
DELCO AIRLIFT JAC PAC KIT
VANS • CAMPERS • STATION WAGONS AND CARS
• 2 DELCO AIR SHOCKS
• UNDER DASH CONTROL
• COMPRESSOR
Auto center 740—all stores except downtown L.A., Oxnard, Carlsbad, El Cajon, Riverside, Eagle Rock, the city (Orange), Fox Hills — no trade-in necessary—use one of our convenient credit plans.
COMPLETE JAC-PAC KIT $39.95 Reg. 79.95
Pressure adjustable from inside car by use of dashboard control.
• ALL HOSES • TUBING • VALVE HARDWARE
• BRACKETS AND WASHERS INCLUDED
BF GOODRICH SHOCKS $3.77 Reg. 11.95
DELCO SHOCKS $7.77 Reg. 14.95
McPhearson struts available at all Auto Center 99.95
Advertised shocks available to fit most U.S. and foreign cars. Limited quantities and application in some Auto Centers. Installation available.
WIDE HIGH PERFORMANCE FIBERGLASS BELTED POLYESTER CORD TIRES WITH RAISED WHITE LETTERS
SAVE 25%
B60-13 $33 F60-14 $38 G60-15 $40
B70-13 $31 F70-14 $35 H70-15 $40
E60-14 $37 G60-14 $40 G70-15 $38
E70-14 $34 G70-14 $37 H70-14 $39
F.E.T. 2.09 - 3.11 Reg. 41.31 - 53.63
AUTOMOTIVE SERVICE SPECIALS
LUBE-OIL-FILTER
• Install new Pennz-filter
• Complete chassis lubrication
• Add 5 qts. 10-30, 20 or 30 wt. Pennz oil
• Most U.S. Foreign Cars
Call for appointment
YOUR CHOICE $7.77
WHEEL ALIGNMENT
• Caster-camber adjustment
• Set toe-in toe-out
• Check all suspension parts
Air-cond/torsion bar add $3
MAYCO AUTO CENTERS FEATURING BFGoodrich AND DETROITER TIRES
• AUTO REPAIR SERVICES
• AUTO ACCESSORIES
auto center 740 - no trade-in necessary - use one of our convenient credit plans
Shop daily 10 a.m. to 9:00; Sunday noon to 6; Saturday 10 to 7
may co south coast plaza, san diego fwy at bristol, costa mesa 546-9321; may co westminster, 300 westminster mall 894-0330; may co buena park, la palma at dale 827-4000

Bud Tucker's TODAY

Don't Shed Tears For The Rams

In the event you have remained abreast of the ridiculous saga involving the Los Angeles Rams, it is likely you are either (a) amused by absurdity or (b) concerned about the welfare of the franchise.

In either case, rest assured. The soiled linen of the Ram "family" will doubtless continue to be laundered in public and there really is no danger of the operation going down three times and coming up twice.

For openers, it apparently makes no particular difference who is the coach. At least, there now seems some reason to believe the major decisions, such as who will play quarterback can be made elsewhere if necessary.

Therefore, if one coach departs for more desirable surroundings, so be it. There is a waiting list willing to endure the hardships of earning $100,000 a year listening to the rantings of the owner.

More important, the implications of the Rams' quarterback situation should not create dismay.

Panic Premature

Admittedly, a sufferer of the Rams might grow despondent over the departure of Ron Jaworski and the reduction of James Harris to a nervous wreck and malcontent wishing to be traded. However, any panic at this point is premature.

To begin with, Pat Haden will be back more capable and confident than he was throughout the season of 1976 when only such weird developments as blocked kicks kept the Rams out of Super Bowl XI. This is gratifying, to be sure, but only part of the good news.

The cataclysmic bulletin is that Joe Willie Namath has again informed the Rams that he will not stand idly aside while harm befalls the franchise. Joe feels an inherent devotion to the Rams for various reasons, not the least of which is geography.

The Rams' operation is located near Hollywood Boulevard, the Sunset Strip and the Polo Lounge.

Joe Willie is ready. In fact, when reciting his annual resignation from the New York Jets the first thing Joe says is that the Rams made a terrible mistake in not snatching him a year ago.

Joe is willing. He has gone so far as let it be known his salary would be open to negotiation.

The only question is whether Joe is able. His knees are not such that you would back him financially in the Boston Marathon or, for that matter, an all-night crap game.

But Namath says there may be as much as two year's tread remaining on his knees, stressing that no small difference would be made by an offensive line other than the one protecting him during the past few seasons.

If Namath is enamored of the Rams, it is no secret the Rams feel kindly toward Joe. This is particularly true in the case of owner Carroll Rosenbloom who is also known as "C.R." and "Great White Father."

A family man football-wise, Great White Father would not be a party to Joe Namath somehow being exiled to Denver or New England or, God forbid, Seattle or Tampa Bay.

Historic Tragedies

Rosebloom is as aware as the rest of us of such historic tragedies as Rusty Staub being traded out of Montreal, Deacon Jones being banished to San Diego, and Golden Boy Paul Hornung spending an entire career in Green Bay.

Moreover, it is not likely Great White Father will take points away from Broadway Joe for being the sort of oddity that sells tickets. Neither does C. R. object to being surrounded by a crowd of show biz guys and the addition of one more won't hurt.

Much seems about to transpire within the Ram family including the adoption of Joe Willie.

Cougars' Raveling Signs New Contract

SPOKANE, Wash. (AP) – BWashington State head basketball Coach George Raveling has signed a contract for the next four years.

Cougar Athletic Director Sam Jankovich told a news conference today that the contract for Raveling, 39, is for three years with a renewal clause for a fourth year

"This is the brightest day in the history of Cougar basketball," Jankovich said.

Raveling, who became the Cougars' head coach in 1973, has notched a 14-4 record this year. The Cougars are 3-2 in the Pacific-8 Conference.

"This will end any speculation about my devotion and loyalty to Washington State University," Raveling said.

"We are close to the top of the mountain," he continued. "I want to be part of the success that is going to come."

Raveling said he hoped he was back in four years "with better records, ready to sign another four-year contract."

The announcement came as the Cougar squad was preparing to leave for Los Angeles to play Southern California Thursday and UCLA Saturday.

Jankovich didn't disclose financial details of the contract.

DIVORCE
A fast, common sense approach is not expensive. $70.00
CALIFORNIA DIVORCE SERVICES
State Wide Service
894-6868

IN ANAHEIM
CUSTOM MADE SHIRTS
$12.50 to $24.50
ANY SIZE-ANY STYLE
MOHNI'S SHIRT MAKERS
2052 W. Lincoln, Anaheim
Between Brookhurst & Euclid
CALL 991-7960
Open Mon. thru Fri. 10 to 7 Sat. till 5

LEASE A 1977 CHEV. MONTE CARLO
V-8, auto, tilt wheel, air cond., rallye wheels.
FOR ONLY $127.89 PER MO.
36 mo. Open End Lease. Cap cost $6025.00. Residual $3200. Total cash needed $355.89, incl 1st. & last mo. & lic. Stock #331. ID#1H57L435840.
GROTH CHEVROLET
18211 BEACH BLVD. HUNTINGTON BEACH
847-6087 549-3331

WYNN BROS. DISCOUNT AUTO PARTS
40% OFF
SAVE EVERY DAY ON AMER. AUTO PARTS
• FUEL PUMPS • CLUTCH ASSEMBLIES
• WATER PUMPS • BRAKE SHOES
• GENERATORS • REGULATORS
• STARTERS • CARBURETORS
OPEN 7 DAYS A WEEK
WE NOW CARRY IN STOCK A COMPLETE LINE OF FOREIGN CAR AUTO PARTS
OTHER LOCATIONS
CARSON • COMPTON
HAWTHORNE
TORRANCE
HUNTINGTON BEACH
18361 BEACH BLVD.
1 Block N. of 5 Points
848-1158
SANTA ANA
2341 BRISTOL
Cor. Warner
540-4748

SNOW CHAINS
DESIGNED FOR RADIAL TIRES
SNO-TREDS®
MARK C. BLOOME

SUPER LOW LOW PRICES!
MICHELIN X
STEEL Belted Radial WHITEWALLS
165/13 43.88
175/13 46.88
175/14 48.88
185/14 52.88
195/14 55.88
205/14 59.88
215/14 64.88
195/15 63.88
205/15 63.88
215/15 66.88
225/15 69.88
230/15 79.88
MICHELIN ZX BLACKWALLS
145/10 29.88
155/12 36.88
145/13 34.88
155/13 36.88
165/13 39.88
175/13 42.88
155/14 40.88
165/14 44.88
175/14 47.88
185/14 48.88
155/15 42.88
165/15 46.88
1.84 to 3.33 Fed. Ex. Tax

COMPARE LOW LOW PRICES on BELTED
STEEL RADIALS
Where else do you find great prices like this?
26.88 155/12 Blackwalls
Blackwalls: 155/13 29.88; 165/13 (B78/13) 32.88; 175/13 (C78/13) 34.88; 165/14 (B78/14) 33.88; 175/14 (C78/14) 33.88; 165/15 (155/15) 34.88
Whitewalls: AR78/13 (165/13) 33.88; ER78/14 (185/14) 38.88; FR78/14 (195/14) 40.88; GR70/14 (205/14) 43.88; HR70/14 (215/14) 46.88
Whitewalls: GR70/15 (205/15) 43.88; HR70/15 (215/15) 46.88; JR78/15 (225/15) 47.88; LR78/15 (235/15) 48.88
1.48 to 3.50 Fed. Excise Tax

UNIROYAL STEEL BELTED Radials
39.88 BR78/13 | 48.88 DR78/14 ER78/14 HR78/14 FR78/15 GR78/15 DR78/14
$2.11 to $3.15 Fed. Ex. Tax . . . Tubeless Blackwalls PRI
B.F. GOODRICH . . . CR78/14 HR78/15 . . . $48.88

UNIROYAL
TIGER PAWS
Tiger Paws for that particular buyer! Hear the wild Tiger roar of thousands of satisifed customers. Purrr!!!
$22.88 5.60/15 (155/15)
$1.79 Fed. Ex. Tax
Low Low Prices on Other Sizes

LOW LOW Prices
The Great Look of Performance & Distinction!
RAISED WHITE LETTER TIRES
70 SERIES: A70/13 $25.88; A70/12 $29.88; D70/14 $30.88; E70/14 $33.88; F70/14 $33.88; G70/14 $35.88
60 SERIES: A60/13 $28.88; C60/15 $29.88; F60/14 $35.88; G60/14 $38.88; G60/15 $38.88; L60/14 $39.88
Federal Exc. Tax $1.93 to $3.47

*Mark C. Bloome Limited Warranty
MARK C. BLOOME COMPANY's warranty for Lifesaver Radial Highway Passenger Tires shown here covers tread life for 50,000 miles of wear within 5 years from the date of purchase, when tire is used on passenger vehicles in normal service in the United States. Credit is equal to current MARK C. BLOOME COMPANY selling price based on pro-ration of time or mileage used, whichever is greater. FREE REPLACEMENT for any defect in material or workmanship or road hazard during the first (1) year or 25% of the tread life, whichever comes first. See complete guarantee for details.

UNIROYAL POLYESTER
F78/14 (7.75/14) $26.88 + $2.48 Fed. Ex. Tax Blackwall

UNIROYAL Tires, Any Size Listed
TIGER PAWS: 5.60/13 (155/13) 6.45/14 (B78-14); 6.50/13 (175/13) 6.95/14 (C78/14); 6.45/14 (B78/14) 6.85/15 (165/15)
LAREDO: 8.25/15 (G78/15)
FASTRAK: B78/13
NOW ONE LOW PRICE . . . $23.88 Blackwalls $1.98 to $2.11 Fed. Exc. Tax

FIRESTONE
Parnelli Jones Raised White Letter
Polyester Cord E60/14 (185/14) 38.88 $2.59 Fed. Excise Tax Each

*50,000 MILE LIFESAVER® DUAL SUPER STEEL BELTED RADIAL WHITEWALLS
BR78/13 (175/13) 49.88; DR78/14 (175/14) 53.88; ER78/14 (185/14) 57.88; FR78/14 (195/14) 61.88; GR78/14 (205/14) 66.88; HR78/14 (215/14) 72.88; GR78/15 (205/15) 71.88; HR78/15 (215/15) 74.88; LR78/15 (235/15) 79.88
$2.11 to $3.47 Federal Excise Tax

B.F. GOODRICH XL-200 Glass Belted Radial Whitewalls
AR 78/13 (165/13) (155/13) $36.88 $1.98 Fed. Ex. Tax

GOODYEAR
Foreign & Sport Car Tires
19.88 B78/13 (175/13)
$1.88 Fed. Exc. Tax Blackwalls

SEARS Allstate
Foreign & Sport Car Tires
Now Only . . $13.88 5.20/13 Blackwall $1.50 Fed. Excise Tax

FOREIGN CAR SNOW TIRES
5.50/12 155/12 5.60/13 145/14 5.60/14 165/14 6.45/14
$14.88 $1.30 to $1.85 Fed. Ex. Tax Tube-Type

VW Foreign & Sports Tires
Where else do you find great prices like this?
5.60/15 (155/15) 5.60/13 (155/13) $17.88 1.54 to 1.66 Fed. Ex. Tax Blackwalls

B.F. GOODRICH
T/A RAISED WHITE LETTER TIRES
T/A 60 & 70 SERIES
As Low As . . . . $37.88 Belted B70/13 - $2.09 Fed. Ex. Tax

RV CAMPER & TRUCK TIRES
45.88 11-15
6.70/15 29.88; 7.00/15 29.88; 6.50/16 34.88; 7.00/16 37.88
2.42 to 4.22 Federal Excise Tax
Mark C. Bloome Headquarters for Truck Tires!

BIG CAR UNIROYAL Glass-Belted Fastraks
G78/14 (205/14) H78/15 (215/15) J78/15 (225/15) L78/15 (235/15)
$34.88 Blackwalls $2.67 to $3.19 Fed. Excise Tax

PIRELLI
CINTURATO 367 RADIAL TIRES
145/12 155/14 $19.88 Most Tube-Type + 1.18 to 1.82 Fed. Ex. Tax.

QUALITY RETREADS
As Low As $11.88 SIZE: F78/15 (7.75/15) BLACKWALLS Estimated Fed. Excise Tax $1.25

MARK C. BLOOME'S LOW PRICES on TUNE-UP, BRAKES, ALIGN.

Alignment
Wheel alignment for most U.S. cars. No extra charge for Air-Conditioned or Torsion Bar Cars! (Except for custom wheels)
$9.88 Most U.S. Cars

E-T MAG WHEELS
$29.88 EACH, SIZE 13x5.5 E-T DISH
CAPS & LUGS AVAILABLE
ALL SIZES! POPULAR BRANDS! ALL TYPES

TUNE-UP
Finest Electronic Engine Analysis
OUR BEST TUNE-UP JOB
✓ Finest Quality New Parts
✓ All New Plugs & Points
✓ Set Dwell
✓ New Condenser or rotor
✓ Adjust Timing & Carburetor
✓ Includes Electronic Ignition
4 cyl Pinto & Vega $24.88
4 cyl. Datsun, V.W., Toyota, Opel 6 cyl. Most U.S. Cars . . . $29.88
8 cyl. Most U.S. Cars . . . $34.88

BRAKES
All Brake Jobs Include our BEST LINING!
FRONT DISC BRAKE RELINE $34.88 PADS & LABOR MOST U.S. & FOREIGN CARS
COMPARE & SAVE!
MOST U.S. CARS
4 WHEEL DRUM JOB PACKAGE 69.88 a $103.45 value if purchased separately
FRONT DISC & REAR DRUM PKG 89.88 a $150.00 value if purchased separately
BRAKE PACKAGES INCLUDE:
• Our BEST Pre-arced Lining &/or Disc Pads
• Rebuilding Wheel Cylinders &/or Calipers
• Turn ALL Drums &/or Rotors
• New Front Grease Seals
• Repack Front Bearings • Bleed All Lines
• Inspect Master Cylinder, Brake Hoses, & Brake Springs • Add Brake Fluid
• Disc Brake Hardware • Road Test Car.
COMPARE ALL THE ITEMS WE OFFER AGAINST OUR COMPETITION!
NEW BRAKE SPRING HARDWARE $2.50 PER WHEEL

LUBE JOB! LUBE, OIL CHANGE, and OIL FILTER
Includes: Install new Spin-On Oil filter, up to 5 qts. of 30 wt. Quaker State Oil, lubricate all fittings (except where broken or plugged.) Multi wt. oil extra. Most cars, please call for an appointment.
$8.88 MOST CARS

MAINTENANCE FREE PERMA-LIFE BATTERIES
NEVER NEEDS WATER under normal operating conditions
$44.88 MOST CARS GROUP 22F, 24, 24F, 27, 27F, 74 WITH EXCH.

SHOCKS MOST U.S. CARS $4.95 Each
AIR SHOCKS AIR HOSES INCLUDED $18.88 Each MOST U.S. CARS
INSTALLATION AVAILABLE

MARK C. BLOOME'S CONSUMER POLICY
Our customer policy is to better serve you. If you have a question concerning products or services rendered to you, please call our Director of Consumer Affairs, Mr. S. Arabian (213) 870-8733 or 381-8288. If we should sell out of your size a "rain check" will be issued assuring you a later delivery at the advertised price.

HEADQUARTERS FOR KONI STRUTS & SHOCKS
BRACKETS () INDICATE OTHER SIZES THAT MAY FIT BUT DOES NOT IMPLY COMPLETE INTERCHANGEABILITY
MARK C. BLOOME
OPEN DAILY 8:30-9. SAT. 8:30-7. SUN. 9-6

GISLAVED SWEDEN'S *50,000 MILE Belted STEEL Radials
155/12 39.88; 155/13 39.88; 165/13 41.88; 175/13 44.88; 165/14 48.88; 175/14 49.88; 185/14 51.88; 155/15 45.88; 165/15 50.88
• Also Available in Kleber $1.48 to $2.28 Federal Excise Tax

We Want Your Full Satisfaction!
MARK C. BLOOME
World's Leading Tire Dealer Since 1924

LA HABRA	GARDEN GROVE	COSTA MESA	BUENA PARK	FULLERTON	ORANGE	HUNT'G BEACH
2000 W. Whittier Blvd. (Corner of Whittier Blvd. and Beach) 696-3666	14040 Brookhurst (Corner of Westminster and Brookhurst) (714) 530-3200	3005 Harbor Blvd. (corner of Baker and Harbor) (714) 557-8000	6962 Lincoln Blvd. (Corner of Lincoln and Knott) (714) 826-5550	1321 So. Euclid (1 Blk. No. of Riverside Freeway) (714) 870-0100	410 N. Tustin Orange Just No. of Chapman (714) 639-4321	18455 Beach Blvd. (At 5 Points) Huntington Beach (714) 848-1445

OPEN DAILY 8:30-9 SAT. 8:30-7 SUN. 9-6
BRAKE DEPTS ARE NOT OPEN AT ALL STORES ON SUNDAY . . . PLEASE CALL FOR AN APPOINTMENT

West Winds

By EDDIE WEST

(Continued From Page 1)

Bar and Grill, followed by Champagne Brunch at the Marriott Hotel, winding up with a final stop at Duffy's.

Anyone wishing further information on the club may contact Bill Yocum, (714) 640-0898 or Dorothy Morris, (714) 552-0038. Trip information can be obtained from Owen Maloy, (714) 551-5495.

(Hope the boys and girls get to the hills safely after making those stops).

From **DOMINIC MIANI**, 18710 Oriente Drive, Yorba Linda:

"Tom Lasorda, colorful L.A. Dodger manager, will be guest speaker for the Order of Sons of Italy in America, fund-raising Italian dinner at the Elks Lodge, 1451 Brea Blvd., Fullerton, on February 18 at 7:30 p.m. There a limited number of seats available. Tickets will be $4.50 per person. For further information contact Mel Licata-714-528-0249, Madeline Lovella-714-993-1376, or Rose Willis - 714-993-1018.

(Dominic: That Lasorda gets around like Red Patterson).

From **MORDENA MOORE**, 252 W. 85th St., Los Angeles:

"Mayor Tom Bradley has officially proclaimed Monday, Feb. 14 as Lee Elder Day in honor of professional golf's most prominent black player. Elder will received the proclamation that same evening at a dinner in his honor at the new Bonaventure Hotel in downtown Los Angeles. Open to the public, the dinner is sponsored by the non-profit Herman A. English Golf Classic, Inc., and will be chaired by comedian Redd Foxx. Nancy Wilson will be mistress of ceremonies.

"Mayor Bradley's proclamation honors Elder for his furthering of minority participation in golf, both amateur and professional, and for his commitment to improving the quality of life for the underprivileged. Elder, formerly of Los Angeles, is one of the first blacks to become a regular on the PGA tour and was the first black to play in the prestigious Masters' Tournament. He will play in this year's tournament too.

"The Lee Elder dinner is a prelude to the Herman A. English Golf Classic, Inc., a Los Angeles celebrity-amateur event that will be played in May. Dinner tickets may be purchased by telephoning 971-5279 or writing the English Golf Classic office at 252 West 85th. St., Los Angeles, CA 90003. Proceeds go to benefit the Lee Elder Scholarship Foundation."

From **IVAN MCCAMMON**, 1562 N. Parton St., Santa Ana:

"On Oct. 29, 1976 you ran an article in West Winds for our slo-pitch softball team for men over 50. We had a very good response. We would like to play other teams, so we wondered if The Register would be interested in getting up a team to play us. We play every Sunday at 2 o'clock at Centennial Park in Santa Ana."

(If you'll let them have Carol Spanks, Shirley Topley and Joan Joyce, the printers' might agree to a match – but don't count on it.)

Newport Win, Edison Loss Tightens Sunset

Newport Harbor High jumped into a tie for second place in the Sunset League basketball chase Wednesday night as the Tars defeated Marina 47-39 in the Marina gym.

Newport's win, coupled with Huntington Beach's 54-53 victory over Edison, gives both Newport Harbor and Edison identical 3-2 league records.

Fountain Valley, meanwhile, continued to roll unmolested toward the league crown, boosting its record to 5-0 with a 68-46 triumph over winless Westminster.

Marina entered the game with Newport Harbor tied with the Tars, one game behind Edison. Newport jumped to a 15-10 first period lead and was never headed.

Steve Timmons sparked Newport with 14 points featuring an 88 per cent shooting performance), 12 rebounds and eight assists.

Rob Galey added 11 to the Newport cause while Tom Warren had 14 for Marina.

Huntington Beach grabbed an early 37-21 advantage, then slowly watched most of it trickle away.

Bob Herson of Edison got 10 of his 18 points in the final quarter but it was not enough. Cary Burt had 20 points to lead Huntington Beach to its second league win against three defeats.

Fountain Valley struggled early against Westminster, but put the game away with a 23-point second quarter.

Scott Ford and Roger Holmes combined for 13 of the 23 points in that quarter. Mike Sodders led Westminster in scoring with 12.

Newport Harbor	15	11	14	7	47
Marina	10	11	14	4	39

NEWPORT HARBOR - Craig 6, Schwalbe 9, Geronimi 4, Galey 11, Bradburne 1, Timmons 14, Brown 2.
MARINA - Bruce 2, Koeller 4, Torres 5, Gibbs 4, Warren 14, Heidenreich 10.
Fouled out - Warren Heidenreich.
Reported by - Russ Cramm.

Edison	7	14	18	14	53
Huntington Beach	19	18	9	8	54

EDISON - Herson 18, Davis 7, Garrigy 2, Herman 2, Williams 1, Bell 11, Fidone 4, Schroeder 8.
HUNTINGTON BEACH - Steinhaus 6, D'Alessandro 10, Burt 20, Sims 10, Owne 4, Pestolesi 2, Sprow 2.
Fouled out - Bell
Reported by - Jan Lenoir

Westminster	8	12	13	13	46
Fountain Valley	13	23	16	16	68

WESTMINSTER - Page 10, Sodders 12, Siemens 8, Kirihara 2, Foster 3, Reid 8, Villareal 3.
FOUNTAIN VALLEY - Israelski 4, Ford 13, Wilkinson 8, Barrios 10, Albin 2, Holmes 15, Carroll 6, Svalstad 2, Boxold 2, Rofer 6.
Reported by - Eric Roth.

Lowell Clinches Tie In Freeway

Lowell High School remained undefeated in Freeway League basketball with a 53-51 squeaker over Magnolia.

The Patriots extended their winning streak to nine straight, by virtue of a last second lay-in by junior forward Mark Ledbetter.

In other league games, Western trimmed Savanna 71-66, Buena Park routed Anaheim 61-51.

Lowell held a five-point lead at halftime paced by Ledbetter's outside shooting and Gary Heil's free throws. The Pats hit only four of 17 attempts in the third period, but still maintained control entering the final stanza.

Magnolia's Gary Camara put in three straight shots in the fourth period to tie the game at 47 with 2:52 left in the contest.

With just :12 remaining in the game Lowell took a time out with the score tied at 51. The Pats worked the ball to Ledbetter who sank the short jumper as the buzzer sounded.

Ledbetter had 15 points in the contest and Heil tallied 18 for Lowell.

Western took a 20-point lead early in the second half but Savanna, paced by the shooting of Tim Deckert, pulled within five in the fourth period. Deckert scored nine of his 19 points in the final stanza.

Luther Miller was the leading scorer for Western with 21 points, and Lloyd Johnson and Eldon Phillips each added 20.

Savanna's Frank Estrada also tallied 19 in the game.

Buena Park's Andre Smith and Kirk Rosenkilde led the way in the Coyotes win over Anaheim.

Smith scored 17 points and Rosenkilde added 15 to give Buena Park a 6-3 league mark.

Anaheim was down by just two entering the last period but the Coyotes, sparked by Smith's ten-point burst built a nien point lead and never looked back.

Troy	13	14	13	15	55
Sunny Hills	11	21	7	15	54

TROY - Castle 6, Craven 9, Maynard 10, Sand 17, Miller 3, Lavering 6, Harris 2, Royer 2
SUNNY HILLS - Thomas 3, Bernstein 9, Carlson 23, Casey 2, Keyfaulver 8, Matthews 6, Vriend 3
Fouled out - Castle, Craven, Miller, Matthews

Lowell	20	17	9	7	53
Magnolia	17	15	7	12	51

LOWELL - Doak 10, Ledbetter 15, G. Heil 18, R. Heil 2, Floyd 2, Hendren 2, Welch 2, Sydow 2.
MAGNOLIA - Flynn 2, Boldt 10, Bensley 9, Arneson 12, Barnes 7, Camara 19.
Fouled out - None.

Western	11	20	23	17	71
Savanna	14	12	12	28	66

WESTERN - Johnson 20, Phillips 20, Miller 21, Sawada 1, Evans 9.
SAVANNA - Hunt 6, Bonnbma 4, Pace 4, Deckert 19, Heldner 12, Estrada 19.
Fouled out - None.
Reported by - Linda Baker.

Anaheim	11	12	15	13	51
Buena Park	15	19	8	19	61

ANAHEIM - Queyrel 6, Kominek 14, Orlow 13, Pimental 2, Hernandez 14, Latteri 2.
BUENA PARK - Smith 17, Rosenkilde 15, Amelung 8, Mehrmann 9, Swanberg 9, Sgro 2, Jensen 1.
Fouled out - None.
Reported by - Tom Gregory.

Pioneer, 99-83

WHITTIER - Pioneer High won its fourth Whitmont League game in nine starts Wednesday afternoon, defeating La Serna 99-83.

Jeff Larmore, Gus Garcia and Juan Rego had 24, 20 and 22 points for Pioneer, now 11-8 overall on the season.

La Serna	18	23	12	30	83
Pioneer	22	23	28	26	99

LA SERNA - Massey 16, Kaminski 18, Gusitt 9, Welch 11, Meyer 23, Hammond 4, Hatch 2
PIONEER - Gu. Garcia 20, Rego 22, Larmore 24, Duarte 4, Burkhardt 6, Gr. Garcia 7, White 7, Barraza 2, Gutierrez 4, Zamarippa 2, Alvarez 1
Fouled out - Zamarippa

Neff Wins In OT

ARTESIA - Ted Snavley scored six points in the overtime period to lead Neff to a 66-64 win over Artesia in Suburban League basketball action Wednesday night.

Neff	15	13	11	17	10--66
Artesia	14	22	12	8	8--64

NEFF - Meyer 6, Young 23, Pieira 4, Bartels 13, Ted Snavely 17, Chambers 11, T. Snavely 2.
ARTESIA - Woolsey 14, Martinez 18, Godard 0, Raphael 10, Zing 4, Delahinty 6, Tribolet 6, Lawler 2, Parker 2.
Fouled out - Woolsey, Martine
J.V. Score - Artesia 46, Neff 56
Reported by - Chuck Denison

Tennis Breakfast For Trojan Club

Reservations still are available for a unique tennis breakfast scheduled Sunday morning from 9 to 1 at Sunny Hills Racquet Club in Fullerton by the Orange County Trojan Club.

Following breakfast from 9 to 11, USC's women's tennis team and the defending NCAA champion Trojan men's team will put on a demonstration under the direction of coach George Toley.

The tennis breakfast is priced at $4 for adults, $3 for children and $15 maximum for a single family. Tickets may be purchased at the door, but reservations should be made by calling 547-3627 or 834-3928 so that enough food can be planned for everyone attending.

No Modern Stars On Lieb's Lineup

By WILL GRIMSLEY
AP Special Correspondent

NEW YORK (AP) - None of the modern-day millionaire super stars could crash baseball's all-time lineup as picked by a man who has covered the sport from Ty Cobb to Mark "The Bird" Fidrych.

"Nobody can accuse me of being glued to the past - I have been as close to the present-day players as to any of the oldtimers," said Fred Lieb of St. Petersburg, Fla., 88, oldest member of the Veterans Committee for the Hall of Fame.

"Fred knows baseball as well as anyone I know - he is very sharp and contributes a great deal to our deliberations," said Joe Cronin, former player, manager and president of the American League, a member of the 12-man group which elected three new members here this week.

Lieb began covering baseball for the old Philadelphia News in 1910, later worked on the Press, Telegram and Sun in New York and returned to Philadelphia briefly before chasing the sun to St. Pete, hub of the Florida major league spring training circuit.

"Since you ask," the slender, silver-haired Lieb said, "I will give you my all-time major league lineup."

Here it is:
1b-Lou Gehrig
2b-Eddie Collins
ss-Hans Wagner
3b-Pie Traynor
lf-Ty Cobb
cf-Tris Speaker
rf-Babe Ruth
c-Bill Dickey, Mickey Cochrane.
p-Cy Young, Walter Johnson, Christy Mathewson, Bob Feller, right-handers; Lefty Grove, Sandy Koufax, left-handers.

"It is difficult to leave off Hank Aaron, who has erased so many of the records held by both Cobb and Ruth but, taking all facets of play into consideration I don't see how he could move out any of those three outfielders.

"Joe DiMaggio, Willie Mays and Mickey Mantle all were superb outfielders but I wonder who would put any of them over Ruth, Speaker and Cobb."

Ruth's 714 home runs obscured his many other talents, Lieb insisted, while Cobb's lifetime .367 batting average and 892 stolen bases have become monuments of the game.

"And Speaker," he added, "not only batted .344 for his lifetime but was a gazelle in the outfield."

Lieb pointed out that most of these records were made with relatively primitive equipment in the "dead ball" era.

Lieb is one of the most militant opponents of the move in the Baseball Writers Association of America to curtail responsibilities of the Veterans Committee on the ground it is diluting the Hall of Fame prestige with a flood of old-timers.

"They were 'iron men' in those days and men of remarkable talent," he said. "It would be a shame to shut off further consideration of them. There were so many greats."

High School

(Century League)
Estancia 42, El Modena 39
Foothill 73, Orange 56
Santa Ana 85, Villa Park 82 (207)
Tustin 69, SA Valley 63
(Freeway League)
Buena Park 61, Anaheim 51
Lowell 53, Magnolia 51
Western 71, Savanna 66
(Garden Grove League)
Bolsa Grande 73, Rancho Alamitos 69
Los Amigos 88, La Quinta 69
Pacifica 58, Santiago 67.
(Sunset League)
Huntington Beach 54, Edison 53
Fountain Valley 68, Westminster 46
Newport Harbor 47, Marina 39
(Bay League)
Centennial 66, Mira Costa 65
Inglewood 65, West Torrance 63
Morningside 65, Palos Verdes 64
Torrance 81, Rolling Hills 64
(Moore League)
Compton 53, LB Jordan 43
Wilson 57, Lakewood 52
Millikan 70, LB Poly 61
(Mission Valley League)
La Mirada 52, Arroyo 36
Mt. View 56, Mark Keppl 54
Monrovia 51, Schurr 47
(San Gabriel Valley League)
Gahr 65, Downey 63
Cerritos 46, Lynwood 42
Warren 98, Dominguez 81
(Whitmont League)
California 72, Montebello 64
Pioneer 99, La Serna 83
Monte Vista 90, Whittier 58
(Hacienda League)
Alta Loma 62, San Dimas 36
Walnut 75, Bonita 49
Royal Oak 78, Gladstone 69
Ontario 87, Sierra Vista 57
(Montview league)
Rowland 80, Azusa 63
Charter Oak 66, Baldwin Park 58
Northview 65, Bassett 46
(Rio Hondo League)
San Marion 83, Bell Gardens 52
Duarte 71, La Canada 59
Temple City 66, El Monte 60
South Pasadena 62, Rosemead 61
(Suburban League)
Neff 66, Artesia 64 (OT)
Bellflower 83, Glenn 67
Paramount 74, Excelsior 46
Mayfair 58, Norwalk 50
Girls Basketball
(Non-League)
Los Amigos 48, Laguna Beach 32

City College

(South Coast Conference)
Fullerton 84, Santa Ana 77,
Mt. San Antonio 76, San Diego Mesa 64
Orange Coast 73, Grossmont 62
(Mission Conference)
Saddleback 68, Riverside 61
Southwestern 98, Chaffey 74
Palomar 90, San Diego 89
Citrus 79, San Bernardino 75
(Western State Conference)
Compton 84, Ventura 77
Canyons 93, West L.A. 63
Moorpark 88, Trade Tech 84 (OT)
Santa Barbara 77, Glendale 67
(Desert Conference)
Mt. San Jacinto 114, Desert 101
(Golden Gate Conference)
San Jose 70, Chabot 68 (OT)
West Valley 71, Laney 66
(Coast Conference)
Menlo 75, Monterey Peninsula 67
Ohlone 89, Cabrillo 76

College

Nebraska 73, Colorado 62.

Pittsburgh 65, Cincinnati 64
Kansas St. 70, Iowa St. 51
Oklahoma 66, Missouri 63
Kansas 60, Oklahoma St. 58
Memphis St. 97, W. Kentucky 75
Arkansas 81, SMU 58
Maryland 82, Virginia 67
South Carolina 95, Richmond 63
Wake Forest 89, Duke 80
Navy 104, Johns Hopkins 61
Ball 65, Ohio U. 64
Detroit 87, E. Michigan 82
Lafayette 81, Bucknell 63
Delaware 68, W. Chester 67
St. John's 82, Georgetown, D. C. 66
CW Post 68, N Y Tech 62
Amherst 62, MIT 58
Cent. Mich. 88, Toledo 81
Cheyney 66, Millersville 57
St. Joseph's 77, American U. 70
Morehead 82, N. Kentucky 74
Shorter 77, Oglethorpe 65
Fordham 68, CCNY 53
Akron 91, Ashland 70
Chattanooga 99, Livingston 75
Middle Tenn. 94, Marshall 87
Oberlin 73, Ohio Northern 65
Butler 65, Valparaiso 60
Muhlenburg 61, Dickinson 57
Wm. and Mary 83, Geo. Washington 70
Samford 57, West Texas 56
VMI 94, Hampden-Sydney 78
Davidson 62, Citadel 60
Allegheny 83, John Carroll 69
Old Dominion 103, St. Francis 79
Miami O. 99, No. Illinois 91 (2OT)
S. Carolina St. 121, Benedict 92
Oneonta 73, Utica 57
Moravian 75, Gettysburg 63
Kansas Wesleyan 75, Sterling 68
Pikeville 89, Union 71
E. Illinois 79, Bellarmine 77
Widener 60, Swarthmore 45
Catawba 81, Guilford 80
Massachusetts 85, Boston Col. 69
Newberry 83, Presbyterian 77
Susquehanna 80, Wilkes 71
Walsh 74, Malone 66
Adrian 82, Kalamazoo 79 (OT)
Limestone 96, Spartanburg 89
Green Bay 63, Lakeland 47
LaSalle 71, Villanova 70
Kentucky St. 89, Chicago St. 67
Evansville 92, DePauw 98
N. Alabama 61, Tennessee St. 51
Texas Lutheran 88, Trinity 66.

Pittsburgh Upsets Cincinnati, 65-64

PITTSBURGH (AP) - Junior forward Larry Harris' 22 footjump shot from the corner as the gun sounded gave Pittsburgh a 65-64 victory over nationally ranked Cincinnati in college basketball Wednesday night.

Hornet Basketball Two-For-One

Fullerton College, the surprise of the South Coast Conference basketball race, is offering a ticket bargain for fans for its final two home games.

Every paying customer will receive an adjoining seat free.

Coach Ezra Van Horn has his Hornets battling for the South Coast lead and both home games offering the ticket bargain will be exciting ones.

Fullerton's final home games are Feb. 12 against Orange Coast and Feb. 16 against Grossmont. All persons interested in purchasing tickets should call the Hornet athletic department at 879-6686 for additional information.

JC Wrestling

Grossment (34) at Fullerton (3)
126-Hallinan (G) by forfeit; 134 - Manokla (G) by forfeit; 142 - Jacoboson (G) by forfeit; 150- Mason (G) dec. Tynes, 14-2) 158 Dixon (G) dec. Wallstrom, 12-3; 157 - Dooley (F) dec. Pullan, 5-2; 177 8 Hartley (G) dec. Locascio, 9-8; 190 - Herrick (G) dec. Wilson, 12-4.

15th ANNUAL PACIFIC INDOOR RODEO
Feb. 4, 5, 6
LONG BEACH ARENA!
FLYING U RODEO
FRI. & SAT., 8 P.M.
SUN., 2 P.M.
—RESERVED SEATS—
$4.50—$5.50—$6.50
$2.00 OFF SAT. & SUN. for Children—12 & Under, Senior Citizens—65 & Over, And All Military Personnel
—Ticket Locations—
Long Beach Arena • Ticketron, (Sears, Broadway, Words) • Mutual & Liberty Agencies • Wallich's Music City. Ticket Info. (213) 437-2255
(GROUP RATES AVAILABLE)

LEASE SPECIALS
1977 CORDOBA OR 1977 MONTE CARLO
$99.92 MO.
Examples inc. Air conditioning
36 mo. OEL + Tax OAC
Cap 6600 Res. 3990
540 Cap reduction
INDIVIDUAL OR COMPANY
DATSUNS - TOYOTAS
BUICKS - PONTIACS
FORDS - OLDSMOBILES
Call For A Quote
547-7504
Lyle Roy Chrysler Lease Center
1071 W. 17th Santa Ana

HAIR LifeLike can do it for you.
See yourself as you were!
CALL FOR INFORMATION 537-4484
12825 Harbor Blvd., Garden Grove
Full service on all types of hairpieces.

FEBRUARY BEST BUYS
ON SALE...BRAND NEW FALCON REGENCY 30 TIRES
Rugged bias ply construction
All these popular sizes
6.00-13 6.50-13 7.35-14
7.75-14 8.25-14 8.25-15
$22
$1.48 to $2.16 F.E.T. per tire depending on tire size and weight
Whitewalls add $3
Polyester Cord PACKAGE
Package includes:
2 Golden Falcon polyester cord tires
2 Precision wheel balances
2 New tire valves
Any size Listed
A78-13 E78-14
F78-14 G78-14
G78-15 H78-15
2 FOR $60
$1.75 to $2.87 F.E.T. per tire depending on tire size and weight. Whitewalls add $3 per tire
BRAKE RELINE
Install new brake linings on all 4 wheels; check brake fluid; adjust brakes; inspect wheel cylinders and hoses. Road test.
$36
Most American Cars
Disc brakes extra
The Broadway
TIRE AND SERVICE CENTERS
Open 8 A.M. to 8 P.M. Monday through Friday
8 A.M. to 6 P.M. Saturday; Noon to 5 P.M. Sunday
Fashion Island Phone 644-1212
Anaheim Plaza Phone 535-0101
Orange Mall Phone 998-9490
Laguna Hills Phone 586-7630
Huntington Beach Phone 892-3331

Trainer Tire Stores
"SURE, OUR FREE ALIGNMENT OFFER* IS GOOD FOR BUSINESS. BUT IT'S GOOD BUSINESS, TOO."
"At Trainer we know we can match prices with the giants. But there's more to our tire business than that. So we try to have every manager deal directly with every customer. And we try to assure maximum mileage from every set we sell — by offering free mounting, free alignment, free flat repair and free rotation. Sure, we're giving something away. But we'll get something back . . . you."
Rod Conners, Mgr. ORANGE
YOUR CHOICE SERVICE SPECIALS!
COUPON
$39.99 EA.
Most U.S. Cars Includes Parts & Labor Call for Appointment
COUPON EXPIRES 2-15-77
1. DRUM BRAKES
• Bendix linings on all 4 wheels
• Turn 4 drums
• Rebuild 4 wheel cylinders
• Pack bearings
• Bleed & adjust system
2. DISC BRAKES
• Bendix disc pads front wheels
• Turn front rotors
• Pack bearings
• Adjust system
S.A.R.
$4.99 EA. Most U.S. Cars
1. WHEEL ALIGNMENT
• Set camber, caster toe-in
• Complete safety check
• $2.99 extra for Air Cond. & Torsion Bars
2. LUBE-OIL CHG.
• 5 qts. Pennzoil
• Chassis lube
• Safety check
S.A.R.
Call for Appointment
COUPON EXPIRES 2-15-77
99¢ EA. Most U.S. Cars
1. BRAKE ADJ.
• Inspect & adjust 4 wheel brakes
• Check fluid
2. WHEEL BEARING REPACK
• Inner & outer front bearings (Drum brakes)
S.A.R.
Call for Appointment
COUPON EXPIRES 2-15-77
COMPARE — YOU'LL TRY TRAINER
• FREE ALIGNMENT • FREE MOUNTING • FREE ROTATION • FREE FLAT REPAIR
UNIROYAL RADIALS! UNIROYAL RADIALS! UNIROYAL RADIALS!
IMPORT SIZES 40000 U.S. CAR SIZES
$28.99 155SR13
BLACKWALLS
165SR13 31.99
165SR14 32.99
175SR14 38.99
155SR15 31.99
165SR15 33.99
F.E.T. 1.72-2.17
$39.99 BR78-13
WHITEWALLS
ER78-14 47.99
FR78-14 50.99
GR78-14/15 53.99
HR78-14/15 57.99
LR78-15 63.99
F.E.T. 2.11-3.47
UNIROYAL GLASS BELTED WHITEWALLS
25000
$28.99 A78-13
F.E.T. 1.76-3.21
WHITEWALLS
E78-14 31.99
F78-14 33.99
G78-14/15 35.99
H78-14/15 37.99
J78-15 39.99
L78-15 41.99
FAMOUS UNIROYAL POLYESTER CORD WHITEWALLS!
20000
$23.99 A78-13
F.E.T. 1.74-3.08
TIGER PAWS
E78-14 26.99
F78-14 28.99
G78-14/15 29.99
H78-14/15 31.99
L78-15 34.99
14000
WHITEWALL RETREADS
FREE ALIGNMENT MOUNTING, ROTATION AND FLAT REPAIR!
(SEE COUPON)
$12.99
83 SERIES
PLUS RECAPPABLE TIRE IN TRADE
ANY SIZE LISTED
650/13, 735/14, 825/14 $15
Add $1 for 855/14 $15, 900/15
Plus Fed. Reg. Exp. $1 per tire
FREE ALIGNMENT ANY TWO TIRE PURCHASE
NEW or RETREAD
$2.99 extra A/C & Torsion Bar. U.S. Cars Only
All prices include tire trade-in.
Raincheck issued for items out of stock.
Trainer Tire Stores
ORANGE Rod Connors - Mgr. (714) 538-0016 1825 E. Katella
COSTA MESA Danny Parker - Mgr. (714) 549-4022 3181 Harbor Blvd.
HUNTINGTON BEACH George Craft, Mgr. (714) 847-0011 16091 Beach Blvd.
GARDEN GROVE Steve Dinkin, Mgr. (714) 638-0911 13388 Brookhurst
Stores also in Santa Monica, East San Diego, Chula Vista, Kearney Mesa, Pacific Beach, El Cajon, Ventura, Lancaster, Sherman Oaks, Burbank, Reseda and Chatsworth.
OPEN MONDAY THRU FRIDAY 8:30 A.M. to 6 P.M., SAT. 'TIL 5 P.M.

Titans Sign Don, Rustler Gridders

Former Saddleback High School and Santa Ana College Clarence Jackson and Golden West linebacker Tony Dominguez have signed with Fullerton State increasing its list of football JC transfers to 13.

They will be among 80 candidates turning out for spring practice starting April 12 at the campus and head coach Jim Colletto hopes to add five current high school seniors for fall.

"Jackson is a 6-0, 210-pounder who can really run," says Colletto. "He has run the 100 in 9.7. Dominguez is 6-1, 215. That is about the size we like our linebackers."

Fullerton College defensive tackle Lou Falcone, Scott Mallory, also a Golden West linebacker, and Cerritos College fullback Joe Fletcher had been among the earlier signees and several countians will be among the returnees.

"From a skill standpoint, this is our best recruiting in three years here," says Colletto. "We will have more competition in the spring than normal and excellent battles at various positions.

Advertisement

MOTORISTS ROBBED BY GAS THIEF

Motorists are being robbed by a sly thief who steals gas while they drive. The culprit is a dirty carburetor, which wastes precious fuel and causes poor engine performance. Now you can restore efficiency thanks to WYNN'S® Carburetor Cleaner. This special spray formula works without dismantling to instantly remove gum and varnish, curb rough idling and stalling, as it increases mileage. So for happier motoring, get WYNN'S Carburetor Cleaner today.

LONGS DRUG STORE

Anaheim Lake Opens Friday

Popular Anaheim Lake, Orange County's top trout fishing lake, which has been in "drydock" because of a lack of water, will open its season Friday with a large stocking of rainbow trout scheduled before gates open.

The lake is used primarily to percolate water into the underground system, but Metropolitan Water Dist. imported water was not available until recently. The lake is now full.

About 4,000 pounds of trout will be planted from commerical hatcheries, with weekly plants to follow during the season.

Anaheim Lake is an 80-acre impoundment with two miles of fishable shoreline. A rental fleet of 50 boats also is available. The lake also features a bait-tackle and snack shop.

Fishing hours are from 7 a.m. to 5 p.m. on a Wednesday through Sunday schedule. The lake closes Mondays and Tuesday to restock trout.

No fishing license is required but a gate fee is charged, $4 for anglers over 12 and $2 for under 12.

Jones, Templeton, Garrido Win 'Hotstove' Awards

Randy Jones, Garry Templeton, Glenn Hoffman, Gordon Blakeley and Augie Garrido were the award winners Wednesday night at the fifth annual Hotstove League Baseball Banquet at the Santa Ana Saddleback Inn.

Several major league players, executives and scouts and area coaches were among over 500 who turned out to hear main speakers Jones, who won the National League Cy Young Award, and comeback player of the year Tommy John.

The winners were selected by vote of area coaches and pro scouts with two new designations.

UCI At Creighton

Victorious just once in eight tries thus far away from Crawford Hall, it should take quite an effort for UC Irvine to improve on that basketball record tonight at Omaha against Creighton.

The Anteaters, now 9-10 after winning four of the last six games, will be facing a team with a 16-3 record. They play at home Saturday.

Scott Jenkins is the hottest UCI shooter of late with 22 field goals in his last 36 attempts over four games. He is averaging 11.5 points compared to 15.2 for Lou Stephens.

Jenkins and Steve Rodgers are waging quite a shooting duel with some others not far behind while Jenkins paces the rebounders and is a distant second in assists to Tim Tivenan, who also has been the best shooter.

Frank Chandler, a 6-7 JC transfer, has quit the team after scoring 52 points in 16 games.

Creighton has seven lettermen back from a 19-7 team led by Cornell Smith.

SCC At Azusa Pacific

Rolling well in the final month of play like its Orange County counterparts, Southern California College seeks a fifth straight triumph tonight at Azusa Pacific.

La Mirada Set For Showdown

LA MIRADA — La Mirada High set up a Friday showdown with Monrovia for first place in the Mission Valley League with a 52-36 win over Arroyo, Wednesday afternoon.

Arroyo ..... 7 9 10 10—36
La Mirada ..... 13 7 21 11—52

ARROYO — Alfonso 1, Escalera 4, St. John 2, Imbriaco 8, Lazin 7, Ward 9, Murphy 3, Larsoen 2

LA MIRADA — Brewer 22, Acevedo 9, Je. Hernandez 4, Ji. Hernandez 5, Meyers 9, Hershey 1, Sherwin 2

Fouled out — Meyers, Lazin
Reported by — Larry Zucker

Baltazar, Vega In Rematch

Frankie Baltazar and Mexico's Memin Vega meet in a 10-round rematch tonight at the Olympic Auditorium, Los Angeles.

The pair fought Dec. 9 at the Olympic and the match wound up in a fifth round "technical draw." The referee ruled Baltazar had been butted so severely the match had to be stopped. The scoring was even at that time.

Baltazar and Vega are featherweights. The odds for the rematch favor Vega, 45-16-3 with 28 knockouts, by 7-5 over Baltazar, 6-1 with three knockouts.

In a four-round women's match, Lilly Rodriquez, a black belt in karate, takes on Japan's Fumiki Takaskui in a junior lightweighter.

IMMEDIATE OCCUPANCY
101,388 SQ. FT.
NEW BUILDING
PLUS RAIL SERVICE,
DOCK-HIGH LOADING,
EXPANSION LAND,
PROTECTED ENVIRONMENT,
EASY FREEWAY ACCESS & MORE.

For information on this or other building alternatives, call your broker or Craig Lyon, Manager of Sales & Leasing, at (213) 628-4204, (714) 833-1010.

AVAILABLE NOW AT IRVINE INDUSTRIAL COMPLEX

7%
PER ANNUM

for limited time only

ON 2½ YEAR TIME CERTIFICATES OF DEPOSIT, MINIMUM INVESTMENT
$100,000

INTEREST IS MAILED TO YOU EACH MONTH TO PROVIDE A MONTHLY INCOME OF
$583.33*

SAVE YOURSELF A TRIP AND PHONE FOR PARTICULARS

Santiago Bank

TUSTIN
535 EAST FIRST STREET
832-5200
CHUCK SHEDD
VICE PRESIDENT

NEWPORT BEACH
4700 CAMPUS DRIVE
752-9200
STEVE HOLLSTEIN
VICE PRESIDENT

Federal Regulations require substantial penalties for early withdrawals from term accounts.

*Based on 30 day month

MEMBER FDIC

COME ON OVER TO...
THE BOAT SHOW
21ST ANNUAL/1977

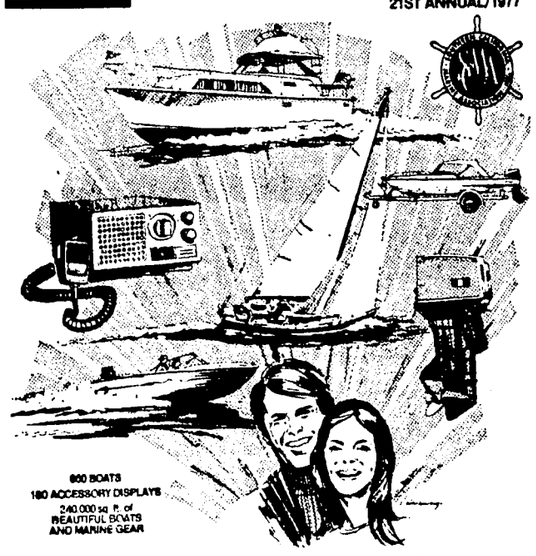

THE BEST BUYS ARE NOW AT THE FABULOUSLY COMPLETE SHOW

Feb. 4 thru 13
Weekdays, 2 to 10:30 p.m.
Saturdays, 12 noon to 10:30 p.m. • Sundays, 12 noon to 7 p.m.
L.A. CONVENTION CENTER
Pico and Figueroa
• ADULTS $2.50 • CHILDREN UNDER 12 $1.25 • UNDER SIX FREE

Minolta
Demo Days
FEBRUARY 4th AND 5th (FRIDAY & SATURDAY) 1977
PRESENTED BY
B&C PHOTO EQUIPMENT
ORANGE COUNTY'S LEADING CAMERA DEALER

LOW PRICES
CAMERA KNOWLEDGE
HONEST SERVICE
FAIR DEALS

XE7 f 1.7
$312.00

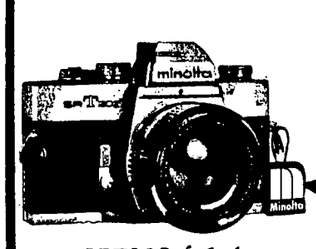
SRT202 f 1.4
$257.

MIKE WILSON
THE MAN FROM Minolta

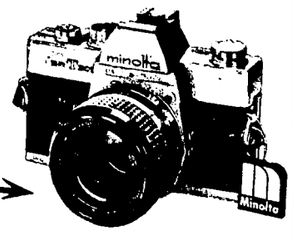
SRT201 f 1.7
$199.

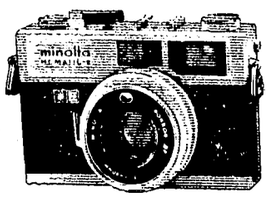
HI-MATIC E
$99.

BEFORE YOU BUY CHECK OUR PRICES

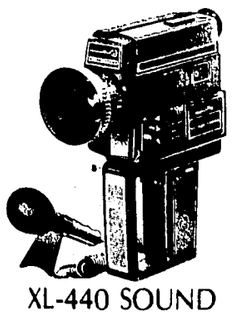
XL-440 SOUND
$225.00

THE NEWEST Minolta Camera EQUIPMENT ON DISPLAY THIS WEEKEND ONLY

B&C PHOTO
2843 W. LINCOLN
ANAHEIM, CA.
(BETWEEN BEACH & DALE)
821-1550

Chief AUTO PARTS AND SUPPLIES
OPEN 7 DAYS A WEEK TO SERVE YOUR AUTOMOTIVE NEEDS.

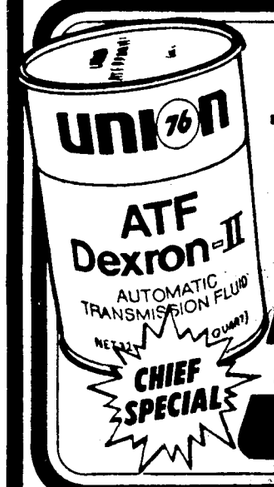

AUTOMATIC TRANSMISSION FLUID
Type "F" or Dexron.
For most cars and trucks.
39¢ QUART

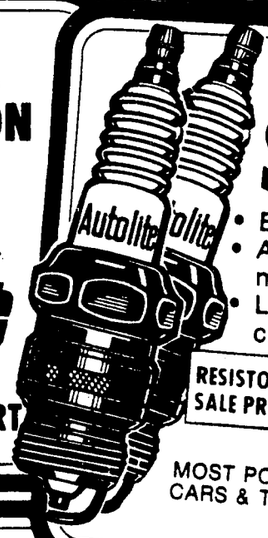

Autolite SPARK PLUGS
• Brand new
• American made
• Limit 16 per customer
RESISTOR TYPE SALE PRICE.....69¢
MOST POPULAR CARS & TRUCKS
49¢ EA.

SPRAY CARBURETOR CLEANER
Cleans carburetor, choke, linkages, PCV valves. 13 oz. can
#3715N $1.49

CHIEF'S SPECIAL
TRANSMISSION FUNNEL
• Oil resistant hose & nozzle
• 15" hose
#80
99¢

RAE D.C. POWER TIMING LIGHT
Time your car in broad daylight. Operates directly from your car battery.
#523
$15.99

HEATER HOSE
• Replace cracked and worn hoses now! ½", ⅝", ¾" sizes.
CHIEF SPECIAL
31¢ FOOT

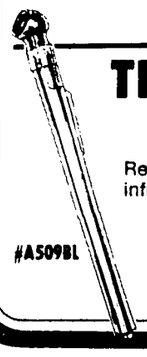

TIRE PRESSURE GAUGE
Reduce tire wear with proper tire inflation.
#A509BL
$2.29

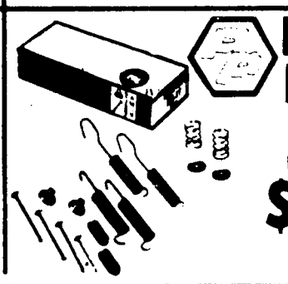

BRAKE PARTS KIT
Fits most cars.
$1.29 KIT

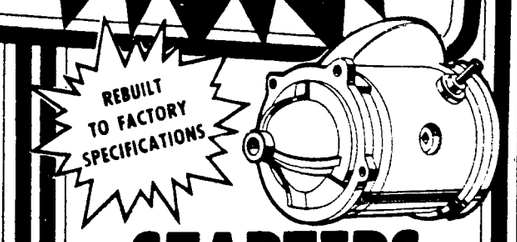

STARTERS
Available for most popular domestic cars and trucks except reduction gear units.
$15.88 EACH EXCH.

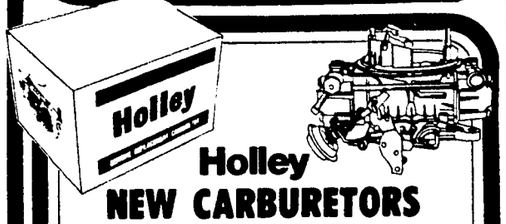

Holley NEW CARBURETORS
$29.88 to $97.88
AVAILABLE AT ALL CHIEF STORES!

DO IT YOURSELF AND SAVE!
Chief AUTO PARTS STORES
NOW NEW CHIEF STORES IN
WEST COVINA — 426 N. Azusa, In Varney's Center — (213) 339-4665
REDONDO BEACH — 1254 Beryl St. — (213) 376-2335

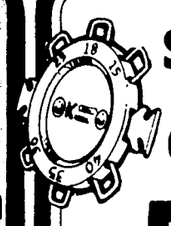

SPARK PLUG GAUGE
#634A
59¢

CHROME POLISH
Waxes, seals and shines.
#T-275
59¢

SPRAY CONDITIONER
Revitalizes & protects rubber, vinyl, plastic and leather.
$1.98 8 OZ. BOTTLE

SALE PRICES EFFECTIVE THURSDAY FEBRUARY 3, 1977 THROUGH SUNDAY FEBRUARY 6 1977 AT ALL 98 SOUTHERN CALIFORNIA CHIEF STORES • PRICES LIMITED TO STOCKING ITEMS. #044

ANAHEIM, 1225 So. Knott, At Ball Road, (714) 826-5560	ANAHEIM, 1027 N. Magnolia, At La Palma, (714) 527-6270	COSTA MESA, 803 W 19th St., At Placentia, (714) 642-1342	FULLERTON, 2437 E Chapman, At State College, (714) 526-7216	GARDEN GROVE, 10541 Bolsa, At Ward, (714) 839-0140	LA MIRADA, 15842 Imperial, In the Von's Mkt Ctr, (213) 943-4419	HAWAIIAN GARDENS, 11913 Carson Street, At Plowboys Mkt, (213) 860-8939	WESTMINSTER, 8924 Bolsa, In Alpha Beta Center, (714) 898-3240
ANAHEIM, 9864 Katella, At Brookhurst, (714) 539-8780	BREA, 638 S. Brea Blvd, Across from McDonald's, (714) 990-0391	CYPRESS, 5492 Lincoln, At Walker, (714) 995-4644	W FULLERTON, 1819 Orangethorpe, At Brookhurst, (714) 870-8286	LAKEWOOD, 4144 Woodruff, At Carson, (213) 425-3274	ORANGE, 290 N Tustin Ave, 1 Blk No of Chapman, (714) 997-2562	SANTA ANA, 1110 South Bristol, At McFadden, (714) 546-5262	WESTMINSTER, 6172 Garden Grove Blvd., Across from Lucky's Mkt., (714) 898-2898

OPEN 7 DAYS: MONDAY THRU FRIDAY 9 A.M. to 8 P.M., SATURDAY & SUNDAY 9 A.M. to 6 P.M.

49ers At Pacific

PCAA STANDINGS

	League W	League L	Season W	Season L
Long Beach St	5	0	14	4
Fullerton St.	4	2	12	6
San Diego State	4	2	7	13
San José State	2	2	9	9
UC S. Barbara	2	5	6	11
Fresno State	1	3	7	11
Pacific	0	4	6	10

NEXT GAMES

TONIGHT – Long Beach at Pacific, Fresno at San Jose, UCSB at Air Force. SATURDAY – Fullerton at San Diego, 8; Long Beach at San Jose, Fresno at Pacific, UCSB at Utah State.

Trying to avert a letdown may be the main problem for Long Beach State tonight opening a PCAA northern invasion at University of Pacific.

The 49ers, who face San Jose State (2-2) Saturday, are 5-0 in the PCAA, 14-4 in all and have won eight of their last nine games, compared to the Tigers (0-4, 6-10).

Fullerton State and San Diego State are idle awaiting their clash at San Diego Saturday as they share second place

Fresno State, playing much better than its 1-3 record, will swap with Long Beach, playing at San Jose tonight and Pacific Saturday.

AUTO
★SWAP MEET★
Cars, boats, trucks, campers, motorhomes, vans, customs, antiques, classics, Rods and R.V.'s. For sale by private parties. Buyers admitted free. Auto Swap Park, 6080 Manchester Blvd. Bu. Pk. 994-4130

Fishing Report

QUEEN'S WHARF (Long Beach)--2 boats, 44 anglers--421 rock cod, 16 cow cod, 170 red snapper.

DAVEY'S LOCKER--1 boat, 20 anglers--300 rock cod, 3 cow cod.

PORTS OF CALL (San Pedro) 1 boat, 38 anglers--566 rock cod, 4 cow cod.

SEAL BEACH-3 boats, 99 anglers-1150 rock cod, 3 cow cod, 130 white fish, 42 sculpin, 28 bonito.

AUTOMATIC
CRUISE CONTROLS
for Autos—Campers—Light Trucks
● made by Perfect Circle-pioneers in the Auto industry
● watches your speedometer while you watch the road.
● keeps you at safe, gas-saving speeds.
● helps take tension and fatigue out of long trips complete kit $111.95 value
MCHG BAC $89.95 Custom Installation avail. by appointment.
WHITNEYS SPEEDOMETER SERVICE SINCE 1926
404 East Second St. Santa Ana 542-7641

JC Nines Unlimber Bats On Friday

Four of Orange County's community college baseball teams take out their bats and gloves Friday to open the 1977 season with four interesting matchups scheduled at 2:30.

Saddleback College visits Orange Coast, Fullerton travels to San Diego City, Mt. San Antonio goes to Cypress and Rio Hondo hosts Compton at Whittier.

More openers are booked Saturday when Santa Ana College opens at Mira Costa College at 12 noon, Orange Coast visits Chaffey and Rio Hondo travels to College of the Desert.

Coming off the school's most successful baseball season in history, Saddleback coach Dick Stuetz anticipates another strong Gaucho team with five starters returning to go with the largest freshmen turnout ever.

Gaucho returnees are Tim Wallach at first base, Gary Key at second, outfielder-pitcher Robert Steel, pitcher Bob Dove and Bill Vangalis who will do the catching after being thedesignated hitter last spring.

Top newcomers are pitcher-outfielder Mike Heil from Foothill High and College of the Desert transfer Nile Sensabaugh, an outfielder.

Steel, Dove and Heil figure to be the top three pitchers, but others likely to see action include Dave Barron, Jim Smalldon, Duane Meyer, Moe Fleming and Bob Isakson.

Coach Mike Mayne at Orange Coast has 20 top flight freshmen in uniform as he rebuilds baseball fortunes for the Pirates.

"With 20 freshmen on our 22-man roster, we're going to be awfully green this year," says Mayne. "But I'm optimistic. We're going to improve daily and we're going to be a pretty good ball club at the end of the season. Next year, with everyone back, we'll be awesome."

All Pirate pitching candidates are freshmen, but Mayne reports, "Everyone on this staff throws the ball well. It is a very balanced group of pitchers."

Expected to see most of the action are righthanders Handsome Roundtree, Ron Cooper,and Monte Pries and lefthanders Jerry Sanchez, Gary Robertson and David Williams.

Cypress coach Gene Lambdin also will rely on freshmen to go with five lettermen in thrid sacker Dennis Booze, Jan Ingle in leftfield, pitcher Scott McKnight, Randy Reno at first and pitcher Harry Wing.

Booze and Ingle were second team All-Conference as freshmen, but Booze, who had surgery over Christmas vacation, may not be ready to play by March 1 when conference play opens.

Russ Penfold, Matt Sutherland, McKnight, Steve Kay and Louis DiCicco will firm up the pitching corps along with Harbor College transfer DeWayne Buice.

Rio Hondo coach Jerry Schlegelmilch will be looking for his 50th coaching win with the Roadrunners in the opener. He has seven lettermen back from last year's 15-20 club.

Brand New '77 CUTLASS SUPREME COUPE
Air conditioning, automatic trans., power steer., power brakes, rallye wheels, white wall tires, tilt wheel, much more.(Ser #3J57C7R150513)
FOR ONLY $99.76 MO.
IMMEDIATE DELIVERY
36 MO. O.E.L. CAP. COST $5880 RESIDUAL $3495, on approved credit initial payment, 1st mo. rental plus tax and license, plus $300 Cap. reduction.
BEACH OLDS/MAZDA
17331 BEACH BLVD.
HUNT. BEACH • 842-0080

Santa Rosa No. 1

SAN MATEO — Santa Rosa College once again is No. 1 among California's community college basketball teams, according to this week's JC Athletic Bureau poll.

Last week's top six teams exchanged positions in the new poll.

Formerly unbeated and top-ranked Santa Barbara City College found it difficult to win its 20th game after streaking through the first 19 games of the season. The Vaqueros (19-2) lost back-to-back road games at Moorpark and Compton to drop to the No. 4 position.

The loss to Moorpark snapped the state's longest win streak at 23 games.

Cypress College moved up from fifth to third and Santa Ana College advanced to the No. 9 spot. Cypress, leader of the Southern Cal Conference and South Coast leader Santa Ana are the only conference leaders with he state without a loss in conference play.

STATE BUREAU POLL

	RECORD
1 - Santa Rosa	23-1
2 - Mt. San Jacinto	22-1
3 - Cypress	21-1
4 - Santa Barbara	19-2
5 - Alameda	17-4
6 - Bakersfield	20-3
7 - Oxnard	17-4
8 - Santa Monica	20-5
9 - Santa Ana	17-6
10 - San Francisco	17-5

11 - American River (16-3), 12 - Compton (14-6), 13 - San Jose (15-6), 14 - Palomar (15-8), 15 - Cosumnes River (16-6), 16 - Foothill (15-4), 17 - Butte (16-3), 18 - Moorpark (15-7), 19 - Skyline (18-4), 20 - (tie) De Anza (15-6), Long Beach (17-8).

Prep Wrestling

(Orange League)

La Habra (26) at Brea (36)

98 — G.Raine (B) pinned Santillan, 3:09; — E. Buckner (B) pinned Hoppe, 5:42; 115 — C. Raine (B) pinned Ameduri, 1:15; 123 — Wyatt (B) dec. Lockhart, 5-1; 130 — Ladd (B) dec. Ameduri, 9-2; 136 — H. Buckner (B) pinned Jaramillo, 5:52; 141 — Keller (LH) dec. Martinez, 26-10; 148 — Johnson (LH) dec. Fisher, 11-7; 157 — Allred (B) pinned Bitetto, 5:54; 168 — Glandorf (LH) dec. Johnson, 12,6; 178 — Giffin (B) by forfeit; 193 — Foreman (LH) by forfeit; Hwt — Wilson (LH) dec. Webber, 12-11.

JV score: Brea 57, La Habra 3.

Esperanza (15) at Canyon (47)

98 — Mason (C) tied Zabala, 5-5; 106 — La Porte (C) pinned Langenwalter, 2:53; 115 — Goettsche (E) dec. Hancock, 15-7; 123 — Velez (C) pinned Fleck, 3:48; 130 — Uyematsu (C) dec. Bogoshian, 12-1; 136 — Johnson (C) pinned Reynolds, 3:32; 141 — Walker (C) dec. Hayes, 10-8; 148 — Teahan (E) dec. Olsen, 5-3; 157 — Hood (C) dec. Southworth, 4-
2; 168 — Ouellhe (C) dec. Barbour, 12-0; 178 —
Barro (C) won by forfeit; 194 — Love (C) won by forfeit; Hwt. Dickens (E) pinned Lamb, 3:24.

JV — Canyon 45, Esperanza 6
Frosh-Soph — Esperanza 34, Canyon 29

Bergerson Holds O.C. Scoring Lead

The top four remained intact in the Orange County collegiate scoring race with Ted Bergerson of Southern Cal College topping Fullerton State Greg Bunch 17.2 to 16.9 for the lead.

Ty Bauler, who had dipped to seventh, returned to No. 5 at 13.3 while teammate John Johnson is new on the list (9th) after scoring 58 points in three games. He replaced Fullerton's Keith Anderson, who dropped to 11th. Dropping one notch to 10th was Scott Jenkins of UC Irvine.

	G.	Pts.	Ave.
Bergerson, So. Cal. Col.	18	310	17.2
Bunch, Fullerton St.	18	304	16.9
Stephens, UC Irvine	19	289	15.2
Adams, SCC	18	255	14.2
Bauler, Chapman	20	265	13.3
Barron, SCC	18	233	12.9
Heenan, Fullerton	16	196	12.3
Jenkins, UCI	19	218	11.5
Johnson, Chapman	20	244	12.2

Miller TIRE SINCE 1920
JOIN THE MOVE TO MICHELIN
STEEL-BELTED RADIAL TIRES YOU'LL LOVE 'EM!
'BIB' THE MICHELIN MAN

DUNLOP CENTENNIAL RADIAL
155x12 — $22.77 165x14 — $26.77
165x13 — $24.77 165x15 — $27.77
$1.46 TO $2.04 F.E.T.

FRONT END ALIGNMENT BY EXPERT MECHANICS $12.77 MOST CARS

Cooper TIRES
TRENDSETTER GLAS BELT
A78-13—$27.77 F78-14—$32.77
B78-13—$28.77 G78-14—$34.77
C78-13—$29.77 H78-14—$36.77
C78-14—$30.77 G78-15—$34.77
E78-14—$31.77 H78-15—$37.77
L78-15—$39.77
+ $1.76 to $3.14 F.E.T.

Cooper TIRES
LIGHT TRUCK SUPER ROAD-MASTER TUBELESS
PLY
800-16.5 (6) - $49.77 9.50-16.5 (10) - $79.77
8.00-16.5 (8) - $55.77 10.00-16.5 (6) - $65.77
8.75-16.5 (8) - $64.77 10.00-16.5 (8) - $72.77
8.75-16.5 (10) - $68.77 12.00-16.5 (8) - $86.77
9.50-16.5 (8) - $69.77 12.00-16.5 (10) - $96.77
+ $3.23 TO $6.03 F.E.T.

FREE MOUNTING ● NO TRADE IN NEEDED
Miller TIRE SINCE 1920
SANTA ANA 409 E. 4th St. (Corner of 4th & French) 835-2256
COSTA MESA 1739 Superior Ave. (17th & Newport) 642-3364
ORANGE 1100 N. Tustin Ave. (Bet. Katella & Collins) 532-3383

A WAGON BUILT TO CARRY CARGO MORE PRECIOUS THAN GROCERIES.

Any station wagon can take a load of stuff from one place to another.
The Volvo wagon, on the other hand, was designed to take a load off your mind as a parent.
Volvo realizes, for example, that it's impossible to keep both eyes on the road if you have to keep one eye on the back seat.
So to keep the kids in place, we provide you with things like child-proof door locks on *all* the rear doors. Including the back one.
And to virtually guarantee that you can focus your attention on the road at all times, we give you defrosters for the front side windows, and the rear window comes with its own wiper, washer, and defroster.
On the road, the first thing you'll notice is how quickly our overhead cam engine can put trouble behind you. Should trouble appear ahead, you'll appreciate the way our rack and pinion steering can help you steer clear of it. And our four-wheel power disc brakes help stop it.
In spite of all these precautions, accidents do happen. So we've planned for the unplanned.
Where many wagons may feature a front end designed to impress the neighbors, the Volvo wagon features a front end designed to help absorb the impact of a collision.
Our passenger compartment is surrounded by a protective steel cage.
Our doors have steel tubes running through their insides for added protection, instead of imitation wood running down their outsides for frivolous decoration.
There's also a padded dashboard. A collapsible steering wheel. A gas tank designed not to rupture in a rear end collision.
Look at it this way.
There's finally a wagon that shows as much concern for your children as you do.

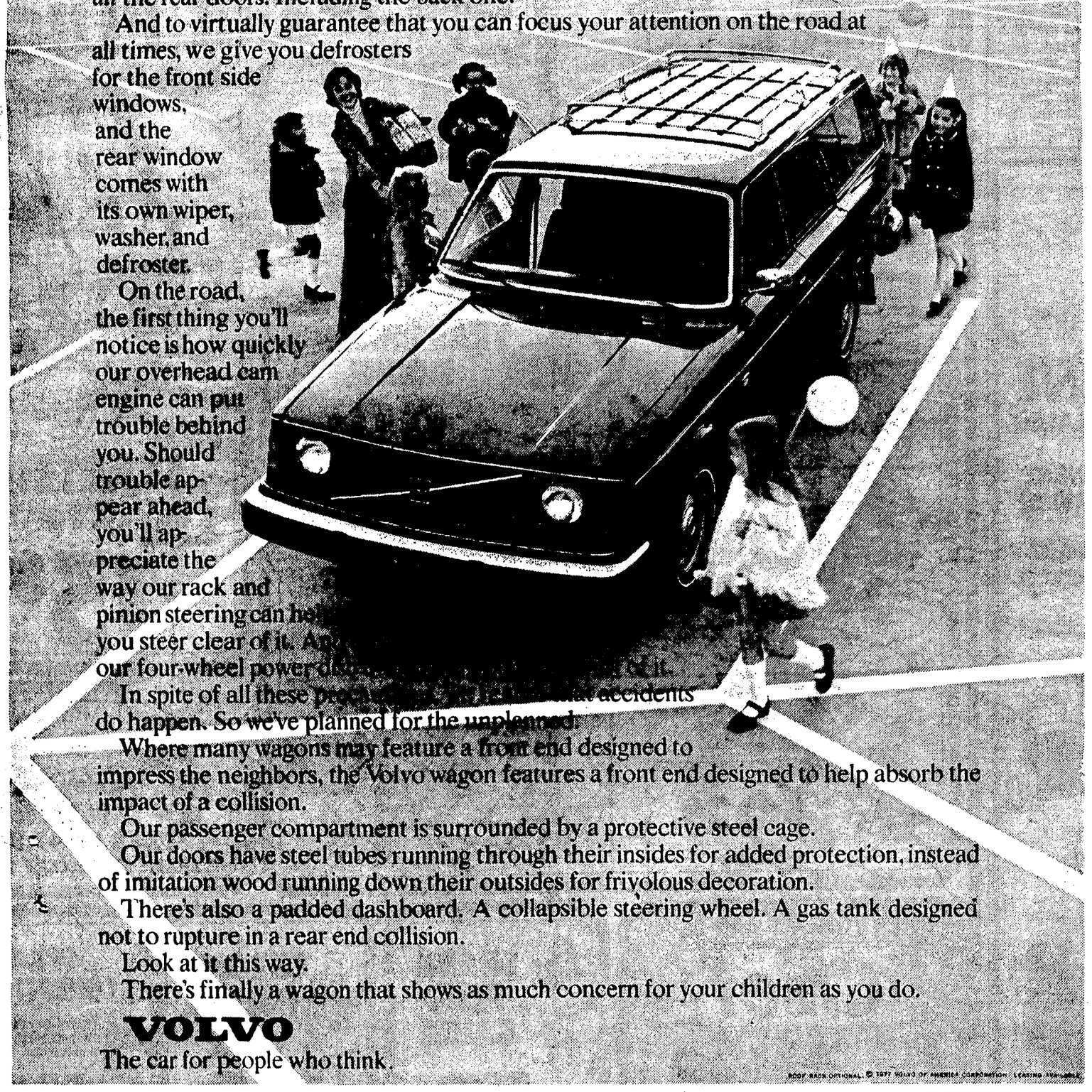

VOLVO
The car for people who think.

ROOF RACK OPTIONAL. © 1977 VOLVO OF AMERICA CORPORATION. LEASING AVAILABLE.

ANAHEIM Orange County Volvo, Inc. 2025 S. Manchester Blvd. (714) 750-2011
POMONA Frank White Imports 1407 W. Holt (714) 623-2689
COSTA MESA Earle Ike Volvo 1946 Harbor Blvd. (714) 646-9303
VAN NUYS Keyes Motors 5700 Van Nuys Blvd. 782-1120
SANTA MONICA Kramer Motors Inc. 1717 Santa Monica Blvd. 829-4574
CULVER CITY Westside Volvo 11201 W. Washington Blvd. 391-0445
PASADENA Lloyd Pearson 2025 E. Colorado 681-4288
COMPTON Arrow Motors Inc. 912 N. Long Beach Blvd. 774-1414
TORRANCE South Bay Volvo 3010 Pacific Coast Highway 325-3255
LONG BEACH Jim Gray Imports 3515 Atlantic Ave. 424-0951
COVINA Harry Hill Volvo 528 South Citrus 967-6325
W. HOLLYWOOD Beverly Hills Auto Imports 1040 N. La Brea Ave. 463-2361
STUDIO CITY Studio City Motors 11647 Ventura Blvd. 766-3847
GLENDALE Colonial Imports 3450 N. Verdugo Road 248-4414
BUENA PARK Williams Volvo Inc. 8011 Commonwealth (714) 521-7215
RIVERSIDE Volvo of Riverside 7750 Indiana Ave. (714) 687-0304
MISSION VIEJO Marquis Motors Inc. 28802 Marguerite Pkwy. (714) 495-1210
CANOGA PARK Jim Bess, Inc. 12515 Roscoe Blvd. 883-5900
WHITTIER Bob Challman's Ecurie Shirlee 14561 Whittier Blvd. 495-2437

New Baseball Era Begins At Stanford

STANFORD – A new era in Stanford baseball begins this weekend when the Cards open the 1977 season under new head coach Mark Marquess. The Cardinals, who set 12 teams records en route to a 42-43 season in '76, meet USF in a three-game series starting Friday. On Saturday, the teams will play a doubleheader.

Assistant coach at Stanford the past five years, Marquess will field a young yet experienced team this season.

"We have a good nucleus," says Marquess, replacing nine-year coach Ray Young, now an assistant athletic director at Stanford.

"Our over-all strength is our speed. Last year we set a school record with 195 stolen bases."

"The key to being a winner will be in pitching and hitting. If we have a couple of pitchers who have outstanding seasons and four of five hitters who bat well over .300, we will be a contender."

The top Cardinal loss is in graduated shortstop Steve Davis, holder of two single season and five career Stanford records.

The Cardinal infield shapes up with four returning regulars -- junior Tom Guardino at first, junior Kevin Triggs at second, Perez at short and senior Gary Pitchford at third. Junior college transfer Todd Ervin also will see action at second or short. The outfield also sports returnees in junior Pepe Hinojosa (left), sophomore Larry Reynolds (center) and sophomore Mike Codiroli (right). Catching will be returning sophomore starter Bruce Walters.

On the mound, Marquess plans to work with a five-man rotation to be selected from among sophomore lefthander Rob Irwin (5-3 last year), senior lefthanders John Yandle (5-5) and Jerry Argust (4-0), and sophomore righthanders Brian Harrison (5-4), Bruce Fiala (5-2) and Mark Abbondola. All six pitchers should see action against USF with each going three to five innings.

Terry To Atlanta

BUFFALO (AP) – The Buffalo Braves of the National Basketball Association said today they had traded guard Claude Terry to the Atlanta Hawks for cash and an undisclosed draft choice.

TELEPHONE ANSWERING SERVICE
TELEPHONE (714) 835-3305
Santa Ana, Tustin, Irvine, Balboa, Orange
Newport Beach, Corona del Mar, Costa Mesa
ORANGE COUNTY RADIOTELEPHONE SERVICE, INC.
401 South Santa Fe St., Santa Ana, California 92705

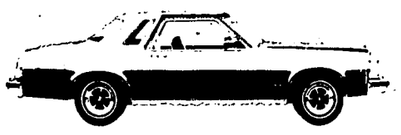
LEASE A 1977 FORD GRANADA GHIA
Fully Equipped $125.00 mo.
+ tax and license. Cap. $6403. Lease end value $3300. Dep. Res. $86.21 mo. 36 mos. open end lease on approved credit. Offer expires 2-28-77. Member FDIC.
ELDORADO BANK
In Tustin 17th and Prospect
In Laguna Hills San Diego Fwy. at La Paz
(714) 832-4204

L&G SPORTING GOODS

nike "all court" tennis shoe
Canvas upper with rubber toe cap. Quality non-skid sole.
14.99

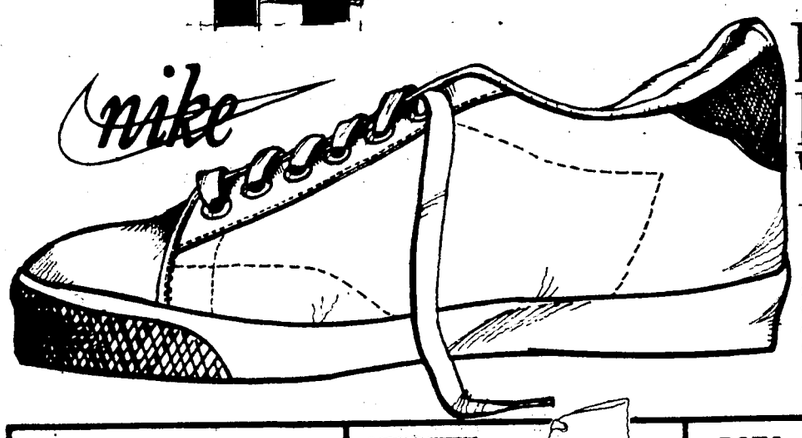
nike Ladies racquette II tennis shoe
Canvas upper with rubber toe cap. Quality non-skid sole.
13.95

PRO KEDS LADIES' TENNIS SHOE
Canvas upper with rubber toe cap. Quality non-skid sole.
11.99
MEN'S 12.99

CONVERSE "ALL STAR" BASKETBALL SHOE
Canvas upper available in black or white low and white high.
13.99

BATA "POLY MATCH" TENNIS SHOE
All white canvas uppers with polyurethane sole.
14.95

PUMA TRAINING SHOE
All nylon upper with padded heel and collar. Model 9048.
18.99

BANCROFT "TRETORN" TENNIS SHOE
Lightweight canvas upper with soft cushion innersole. In ladies' sizes.
18.99

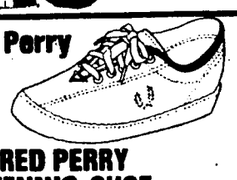
FRED PERRY TENNIS SHOE
One piece sole construction. Padded collar and tongue. Model T108.
18.99

ADIDAS "VIENNA" TRAINING SHOE
Leather upper with arch support and raised heel.
19.95

ADIDAS "LOVE SET" TENNIS SHOE
Quality ladies shoe. Non-skid sole.
20.95

NIKE LADIES' RACQUETTE TENNIS SHOE
All leather upper with non-skid sole. Polyfoam tongue and arch support.
22.99

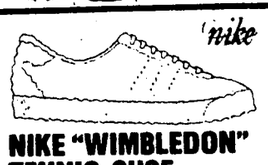
NIKE "WIMBLEDON" TENNIS SHOE
Inner toe reinforced with rubber toe cap. Terry cloth innersole.
23.99

NIKE "BRUIN" BASKETBALL SHOE
Available in all white with black stripe or blue suede with white stripe.
24.95

ADIDAS "STAN SMITH/ HAILLET" TENNIS SHOE
Top class all white leather upper with non-skid sole.
24.95

NIKE "NYLON CORTEZ" RUNNING SHOE
Nylon upper that requires no break-in.
25.99

PUMA "CRACK" TRAINING SHOE
Navy blue suede upper with Puma stripe.
25.99

PUMA "BASKET" BASKETBALL SHOE
All white leather upper with black Puma stripe.
26.99

NIKE "LA VILLAGE" CASUAL SHOE
Tan leather upper with padded tongue and sole.
27.99

NIKE "LEATHER CORTEZ" RUNNING SHOE
White grain upper with red swoosh stripe, arch supports and heel plugs.
27.99

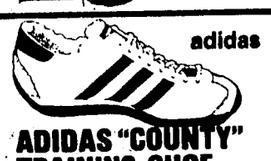
ADIDAS "COUNTY" TRAINING SHOE
All leather upper with green stripes.
28.95

NIKE "WAFFLE TRAINER" TRAINING SHOE
All nylon upper with special sole.
28.99

ADIDAS "SL72" RUNNING SHOE
Blue nylon uppers with sporty white stripes.
31.95

LA MIRADA
14811 Adelfa Drive, La Mirada Shopping Center
521-8151
HUNTINGTON BEACH
15021 Goldenwest St. at Bolsa
892-7789

SANTA ANA
3357 S. Bristol Street at MacArthur
557-3317
Special prices effective through Sunday, February 6th, 1977.

TUSTIN
Newport Ave. at First Street
832-5898
ALL STORES OPEN 7 DAYS
MON. THRU FRI. 10-9
SAT. & SUN. 10-6

ORANGE
1955 N. Tustin
637-1910
LOS ALAMITOS
3555 E. Katella at Los Alamitos
598-1428

Full Line AUTO PARTS STORES
Full House of Values!
MACHINE SHOP SERVICE
Available at all locations

Motorcraft TAILORED IGNITION WIRE SETS
3.95 4 & 6 cyl.
$6.95 8 cyl.
Fits most popular Ford, Mercury, Lincoln
No cutting. Easy installation. Original equipment quality.

DELCO PACKARD TAILORED IGNITION WIRE SETS
3.95* 4 & 6 cyl.
$6.95* 8 cyl.
*suggested price
Fits most popular G.M. cars
No cutting. Easy installation. Original equipment quality.

OUR EXPERTS WILL GIVE YOU ALL THE HELP YOU NEED TO DO-IT-YOURSELF

Double savings- our low prices plus 60¢ back (Includes postage refund)

DU PONT GAS BOOSTER CONCENTRATE
59¢ 3597N*
• For smoother engine performance • Checks stalling & rough idle
• Restores horsepower
*Not for use in cars with catalytic converters

DU PONT CARB & CHOKE SPRAY CLEANER
$1.29 3715N
Effectively cleans carburetor, choke, linkages, PCV valve, heat risers, etc. Extension tube with each can.

FRAM OIL FILTER
$1.99 2 per customer
PH 8 A
PH 25
PH 30

SIGNAL FLASHER
$1.29*
SF552 for 2 PRONG SOCKETS
*SUGGEST PRICE
MOST DOMESTIC CARS & LIGHT TRUCKS

BORG WARNER OVER 50% OFF LIST
NEW WATER PUMPS
$19.95
For most Chevrolet, Ford, Dodge, Plymouth 6 cyl. and small C.I.D. V-8 engines. Some older models and larger engines applications slightly higher.

Permatex FORM-A-GASKET #2B
89¢
Non hardening, pliable, easy to use gasket sealer.

HEAVY DUTY QUALITY Allex BRAND SQUEEGEE
100% industrial plastic construction with screw in handle
$1.69 FOR AUTO OR HOME

Most stores open 7 days a week — call the location near you for exact hours.
Above prices available at participating outlets.

ANAHEIM • LUGARO BROS. AUTO PARTS, 510 North Magnolia, (714) 828-6661
BELLFLOWER • SALUTE A-1 AUTO PARTS, 9727 Alondra Blvd., (213) 866-0776
CERRITOS • ATLANTIC AUTO PARTS, 13333 South St., (213) 924-3344 or (714) 994-0641
COSTA MESA • SOUTH COAST AUTO SUPPLY, 688 West Baker (at Bristol), (714) 545-8408
CYPRESS • CASTLE AUTO PARTS #2, 9917 Walker (at Ball Rd.), (714) 826-8092
EL TORO • TORO AUTO PARTS, 23740 East El Toro Rd., (714) 830-0950
FULLERTON • TRIO AUTO PARTS, 1031 W. Orangethorpe (at Euclid), (714) 871-5495
FULLERTON • UNIVERSITY AUTO PARTS, Corner Yorba Linda & Placentia, (714) 993-7020
GRANADA HILLS • KNOLLWOOD AUTO PARTS, 11856 Balboa Blvd., (213) 363-7406
HOLLYWOOD • DAY 'N' NITE MOTOR PARTS, 875 North Western, (213) 467-2161
HOLLYWOOD • DAY 'N' NITE MOTOR PARTS, 7225 Santa Monica Blvd., (213) 874-4404
HUNTINGTON BEACH • HUNTINGTON BEACH AUTO SUPPLY, Beach Blvd. (Beteen Adams & Indianapolis), (714) 536-1447
LA MIRADA • A. AUTO PARTS, 15845½ E. Imperial Hwy., (213) 943-7287
LA MIRADA • CASTLE AUTO PARTS #1, 13944 Valley View Ave., (213) 868-1121
LONG BEACH • CIRCLE AUTO SUPPLY, 4616 Los Coyotes Diag. (At the Circle) (213) 597-8483
LONG BEACH • C.D.S. AUTO SUPPLY, 311 W. Willow St., (213) 426-6542
LOS ANGELES • DAY 'N' NITE MOTOR PARTS, 965 Venice Blvd., (213) 747-0285
LOS ANGELES • DAY 'N' NITE MOTOR PARTS, 5478 West Pico Blvd., (213) 933-7225
MISSION VIEJO • ALICIA AUTO SUPPLY, 24001 Alicia Parkway #501, (714) 830-0940
MONTROSE • McKENNA AUTO PARTS, 2100 Verdugo Blvd., (213) 249-5838
NEWPORT BEACH • UNITED AUTO PARTS, 2902 West Coast Highway, (714) 646-1647 or (714) 540-0700
NORWALK • SMITH'S AMERICAN AUTO PARTS, 11861 E. Rosecrans Ave., (213) 868-2215
NORTHRIDGE • ACTION AUTO PARTS, 8814 Reseda Blvd., (213) 886-7690
SANTA ANA • BROADWAY AUTO PARTS, 110 South Broadway, (714) 547-5713
SANTA ANA • MARVIN AUTO SUPPLY, 201 N. Harbor (Nr. 1st St.) (714) 531-2378
SOUTHGATE • AUTO PARTS & MACHINE CO., 3508 Firestone Blvd., (213) 569-8173
SUN VALLEY • TARGET AUTO PARTS, 8708 Sunland Blvd., (213) 768-1200
TUSTIN • EL CAMINO AUTO PARTS, 725 El Camino Real, (714) 838-1707
YORBA LINDA • YORBA LINDA AUTO PARTS, 4981 Valley View (at Yorba Linda) (714) 528-2450

SALE PRICES EFFECTIVE THROUGH SUNDAY, Feb. 6 / SALE ITEMS LIMITED TO QUANTITIES ON HAND
Full Line AUTO PARTS STORES

Top Fillies In S. Maria

S. Anita Handicap

(FOR THURSDAY AFTERNOON)
(FIRST POST 12:30)

FIRST RACE— One mile. Three year old fillies. Claiming. Purse $7,500.

(5) GENUINE LADY (Pincay) (116) ..... Nail speed at wire (5-2)
(7) DOUBTFUL DEBBIE (Noguez) (118) ..... Beat top one other day (2-1)
(4) MANILLA SQUARE (Olivares) (120) ..... Has won this route (3-1)
(1) BIG REQUEST (Lambert) (116) ..... Has benefit of rail (4-1)
(2) QUIVET (Vargas) (114) ..... Added distance a help (5-1)
(3) MIDNIGHT TANGO (Mena) (116) ..... Takes a class drop (8-1)
(8) ROYAL LORE (Cordero) (116) ..... Tries a rider switch (8-1)
(6) DECORATOR DANCER (Toro) (118) ..... Contention goes deep (8-1)
LONGSHOT—Royal Lore

SECOND RACE— Six furlongs. Four year olds and up. Claiming. Purse $7,500.

(7) CLARKSON (Pincay) (115) ..... Goes for new owner (5-2)
(8) FLY AMERICAN (Pincay) (116) ..... In hands fine trainer (5-2)
(5) INDIAN TAVERN (Harris) (116) ..... Takes a class nosedive (7-5)
(8) DRIVE WHEEL (Sellers) (x111) ..... Might take it all (4-1)
(2) GREAT WALL (Pierce) (116) ..... Threat all the way (5-1)
(3) MCALLISTER (Castaneda) (116) ..... Bear down in drive (6-1)
(1) KNIGHT MAKER (Noguez) (116) ..... Reliable for sharp try (10-1)
(10) FOURTH ESTATE (Olivares) (117) ..... Rates an upset chance (10-1)
(9) COVERED PORTAGE (Howard) (116) ..... Gets favorite distance (10-1)
(4) PETE CRISTOFI (Mena) (115) ..... Needs to surprise (20-1)
LONGSHOT—Macallister

THIRD RACE— 1-1/16 mile. Maiden fillies. Three year old. Maiden claiming. Purse $8,500.

(3) DEVILS TRIANGLE (Pierce) (117) ..... Maiden fillies—wide open (4-1)
(2) DEE SHARP ONE (McHargue) (117) ..... Good speed with similar (3-1)
(5) NATIVE FRENZY (Vargas) (117) ..... May prove action spot (5-2)
(11) POCKET MONEY II (Shoemaker) (117) ..... Added route a help (4-1)
(14) Fernella (Toro) (117) ..... A threat from behind (9-2)
(15) NEEDLEFISH (Vargas) (117) ..... Conditions about ideal (5-2)
(1) AVAILABLE KNIGHTLY (Cordero) (117) ..... Due to run a smasher (8-1)
(16) DARING SUE (Vergara) (117) ..... Is better than shown (8-1)
(13) INFINITE GRACE (Sellers) (x112) ..... Best a stout threat (6-1)
(12) MY AUNTIE MARIE (Velasquez) (117) ..... Tab for improvement (8-1)
(9) COINING (Ward) (x112) ..... Rider shown some talent (15-1)
(4) PERFECTION PLUS (Vergara) (117) ..... Was forced to steady (10-1)
(8) TODAYS PROMISE (Noguez) (113) ..... Benefit by only start (10-1)
(7) VIVARACHO (Calva) (x112) ..... Tries a rider switch (30-1)
(6) HILL CHASE (Castaneda) (117) ..... Was trailer in sprint (15-1)
(10) HATCHET WOMAN (Sellers) (x112) ..... Has trained fairly well (15-1)
LONGSHOT—Coining

FOURTH RACE— One mile. Three year old fillies. Claiming. Purse $8,500.

(4) OLD WESTBURY (Cordero) (116) ..... Hard to figure last one (4-1)
(3) CLOSE FRIEND (Pincay) (116) ..... Has beaten top one by 8 (8-5)
(2) NASHUANA (Shoemaker) (116) ..... Gets a better chance (3-1)
(1) ADELLAH (Toro) (116) ..... Goes for new owner (4-1)
(6) CUTE SISTER (Vargas) (116) ..... Due to run a smasher (9-2)
(5) BLOOMING (Sellers) (x111) ..... Broke very poorly (6-1)
LONGSHOT—Adellah

FIFTH RACE— 6-1/2 furlongs on the turf. Four years old and up. Fillies and mares. Classified. Purse $15,000.

(8) POWERFUL LADY (Pierce) (116) ..... Was rank in last effort (4-1)
(6) MYSTERY MOOD (Pincay) (121) ..... Conditions about ideal (7-5)
(10) HOT N NASTY (McHargue) (118) ..... Has fine race record (5-2)
(5) GANGSTER OF LOVE (McHargue) (114) ..... Entry has strong hand (5-2)
(4) FIELD GIRL (Vargas) (118) ..... Recent 3-5 grass drill (5-1)
(1) THRIFTY TRIO (Shoemaker) (114) ..... Last was sharp effort (5-1)
(9) KAMADORA (Cordero) (116) ..... Distance about ideal (7-2)
(7) LUCKY SPELL (Campas) (118) ..... Best race stout threat (8-1)
(3) EFFUSIVE (Toro) (121) ..... Back with own kind (6-1)
(2) JAMBOREE JANE (Lambert) (114) ..... Rates an upset chance (20-1)
(11) MONDA LEA (Sellers) (113) ..... Had speed in longer (20-1)
LONGSHOT—Jamboree Jane

SIXTH RACE—1-1/16 mile. Four year old and up. Maiden. Purse $10,000.

(9) MASTER ELBOW (Pincay) (117) ..... Wide open maiden event (7-2)
(12) SENTRY II (Skinner) (117) ..... Was unlucky to lose (8-5)
(10) JACKS FIVE (Shoemaker) (117) ..... Be flying at wire (2-1)
(6) ASHFORD CASTLE (Piggot) (117) ..... Invader from Ireland (8-1)
(11) SIR COMMANDER (Pierce) (117) ..... Broke very poorly (3-1)
(1) SUMMIT (Vargas) (117) ..... Last was good effort (8-1)
(4) THEORLOGIST (Ramirez) (117) ..... Help set swift pace (8-1)
(2) SAVAGE DANCE (Vargas) (117) ..... Tab for improvement (10-1)
(3) BANKER STREET (Martini) (x112) ..... Horse-rider good pair (30-1)
(8) RUN THE DISTANCE (Olivares) (117) ..... Added route a help (10-1)
(13) MANTICORE (Pineda) (117) ..... Can run with these (6-1)
(14) PIAL (Castaneda) (117) ..... Coupled with top one (7-2)
(7) ANDREW MARVEL (Gonzalez) (117) ..... Not without a chance (15-1)
(5) ALI FRAZIER (Noguez) (117) ..... Gets blinkers off (20-1)
LONGSHOT—Banker Street

SEVENTH RACE— Six furlongs. Four year olds and up. Fillies and allowance. Purse $13,000.

(4) DESIREE (Cordero) (113) ..... Tough if shes ready (7-2)
(3) OLIVE WREATH (Skinner) (113) ..... Won as if much best (8-5)
(7) DANS HOOLEY (Gonzalez) (113) ..... Might take it all (5-2)
(5) WALK IN THE SUN (Pincay) (113) ..... Has trained very well (3-1)
(6) VICTORIA WILD (Campas) (113) ..... Help set a swift pace (3-1)
(8) HELLS GATE (Shoemaker) (113) ..... Benefit by last effort (5-1)
(1) STYLISH GENIE (Castaneda) (114) ..... Invader from the east (8-1)
(2) WINDY WELCOME (Olivares) (113) ..... Tab for improvement (12-1)
LONGSHOT—Windy Welcome

EIGHTH RACE— 1-1/3 on the turf.
RED REGENT (Toro) (118). 4 yrs. old and up. Allowance. Purse $22,000 (4-1)
(6) LEGENDARIO III (Shoemaker) (114) ..... Was unlucky to lose (8-5)
(7) MATEOR (Pincay) (114) ..... Be flying at wire (2-1)
(4) RIBOT GRANDE (Cordero) (118) ..... Tries a rider switch (5-1)
(5) MAITLAND II (Castaneda) (116) ..... Due to run a smasher (6-1)
(2) TAR SIENPRE (McHargue) (117) ..... Last was good effort (5-1)
(3) CANVASSER (Campas) (114) ..... Gives entry support (2-1)
LONGSHOT—Ribot Grande

NINTH RACE— 1-1/16 mile. Four year olds and up. Fillies and mares. Allowance. Purse $12,000.

(3) MORE THRILLS (Pincay) (113) ..... Very best is needed (7-2)
(8) PRECONCEAL (Shoemaker) (114) ..... Was unlucky to lose (7-5)
(6) CAMEO ROLE (Castaneda) (113) ..... Reliable for late rally (5-2)
(1) CAPRICIOUS DREAM (Olivares) (113) ..... Might forget to weaken (5-1)
(2) NEVERA (Cordero) (116) ..... Racing in tough luck (8-1)
(9) MOVIMIENTO (Mena) (117) ..... Last was sharp effort (8-1)
(5) BAGDAD LADY (Sellers) (111) ..... Threat all the way (6-1)
(7) ISLAND DEGREE (Toro) (113) ..... Threat with this kind (8-1)
(11) SWEET REFLECTIONS (Skinner) (116) ..... Broke very poorly (8-1)
(4) FULL OF ROSE (Vergara) (114) ..... Tab for the future (10-1)
(10) ANCIENT JEWEL (Pierce) (113) ..... Tries with blinkers (15-1)
LONGSHOT—Bagdad Lady

BEST BET—More Thrills (9)
BEST CHANCE BET—Royal Lore (1)
PREFERRED PARLAY—Clarkson to More Thrills
MARIES SUPER SPOT PLAY—Close Friend (4)
LUCKY LOUISES BEST—Field Girl (5)
CLOCKERS TIP—Dee Sharp One (3)
BANKROLL SPECIAL—Baker Street (6)
DAILY DOUBLE WHEEL HORSE—Clarkson (2)
EXACTA KEY HORSE—More Thrills (9)

Lucky Louise

(Santa Anita-Thursday)

1. – Big Request, Doubtful Debbie, Genuine Lady.
2. – Indian Tavern, Fly American, MacAllister.
3. – Infinite Grace, Needlefish, Native Frenzy.
4. – Close Friend, Blooming, Cute Sister.
5. – Field Girl, Effusive, Thrifty Trio.
6. – Sentry II, Sir Commander, Jacks Five.
7. – Olive Wreath, Walk In The Sun, Dans Hooley.
8. – Mateor, Legendario III, Red Regent.
9. – Capricious Dream, Preconceal, Nevera.

Best bet – Field Girl in fifth.
Best chance bet – Coining in third.

NBA Box Scores

BOSTON (89)
Wicks 5 3-4 13, Saunders 4 0-0 8, Cowens 13 3-4 29, White 9 1-3 19, Havlicek 8 0-0 16, Kuberski 0 0-0 0, Rowe 2 0-0 4, Stacom 0 0-0 0, Boswell 0 0-0 0, Wilson 0 0-0 0. Totals 41 7-11 89.
NEW YORK (99)
Van Breda Kolff 2 4-4 8, Bassett 5 3-4 13, Hughes 1 0-0 2, Wohl 4 0-0 8, Skinner 9 6-7 24, Hawkins 10 2-3 22, Bantom 6 2-3 14, Davis 4 0-0 8. Totals 41 17-21 99.

Boston	20	18	32	19	89
New York	26	27	21	25	99

Fouled out - None. Total fouls Boston 21, New York 16. A-6,516.

NEW ORLEANS (95)
Behagen 3 3-4 9, Coleman 4 4-4 12, Kelley 2 3-3 7, Boyd 6 0-0 12, Meravich 6 3-5 15, Moore 2 0-0 4, McElroy 3 4-4 10, Williams 5 2-2 12, Griffin 0 2-2 2, Stallworth 3 0-0 6, Walker 3 0-0 6. Totals 37 21-24 95.
SEATTLE (120)
Weatherspoon 3 3-4 9, Seals 4 0-0 8, Burleson 5 7-9 17, Johnson 3 0-0 6, Watts 4 7-9 15, Green 6 4-5 16, Brown 6 0-0 12, Norwood 2 2-2 6, Love 1 2-4 4, Wilkerson 5 7-9 17, Tolson 2 6-8 10. Totals 41 30-50 120.

New Orleans	23	24	27	20	95
Seattle	33	27	37	23	120

Total fouls – New Orleans 33, Seattle 25. A-12,552.

WASHINGTON (105)
Hayes 12 2-4 26, Grevey 3 1-2 7, Unseld 5 1-2 11, Wright 3 0-0 6, Chenier 6 0-0 12, Henderson 4 4-4 12, Gray 1 2-2 4, Kupchak 7 1-1 15, Bing 1 0-0 2, Riordan 3 0-0 6, Pace 1 0-0 2, Weiss 1 0-0 2. Totals 47 11-15 105.
DENVER (119)
Jones 5 2-2 12, Thompson 14 9-11 37, Issel 4 2-2 10, McClain 8 1-2 17, Price 7 0-1 14, Silas 7 2-4 16, Beck 2 2-3 6, Webster 1 5-6 7, Taylor 0 0-0 0, Towe 0 0-0 0. Totals 48 23-31 119.

Washington	21	23	29	32	105
Denver	30	29	28	32	119

Fouled out – Grevey, Unseld, Gray. Total fouls – Washington 32, Denver 22. Technicals – Denver Coach Brown, Washington Coach Motta, Washington Assistant Coach Bickerstaff. A – 16,493.

PORTLAND (107)
Lucas 4 2-2 10, Jones 10 4-5 24, Twardzik 2 4-8 8, Steele 1 6-6 8, Calhoun 6 3-4 15, Davis 4 2-4 10, Walker 3 2-3 8, Hollins 3 4-5 10, Gilliam 2 0-0 4, Neal 5 0-0 10. Totals 40 27-37 107.
KANSAS CITY (119)
Washington 7 1-1 15, Wedman 6 2-3 14, Lacey 1 7-10 9, Boone 11 6-7 28, Taylor 8 6-6 22, Robinzine 7 2-2 16, Eakins 1 0-0 2, Johnson 4 1-1 9, McCarter 0 0-0 0, Barr 1 0-0 2, Bigelow 1 0-0 2. Totals 47 25-30 119.

Portland	25	20	30	32	107
Kansas City	24	26	35	34	119

Fouled out - None. Total fouls - Portland 30, Kansas City 29. A-8,037.

DETROIT (116)
K. Porter 2 2-6 6, Ford 4 1-1 9, Lanier 11 1-1 23, Simpson 3 2-2 8, H. Porter 9 1-1 19, Sellers 2 0-0 4, Douglas 4 2-3 10, Money 4 3-4 11, Brown 0 0-0 0, Barnes 5 1-2 11, Carr 6 3-5 15. Totals 50 16-21 116.
PHILADELPHIA (138)
Erving 11 3-3 25, McGinnis 7 8-10 22, Jones 2 0-0 4, Free 8 8-9 24, Bibby 7 4-6 18, Bryant 0 0-0 0, Mix 8 9-10 25, Barnette 2 0-0 4, Dawkins 4 3-3 11, Furlow 1 1-2 3, Dunleavy 1 0-0 2. Totals 51 36-43 138.

Detroit	36	33	25	22	116
Philadelphia	39	37	31	31	138

Total fouls - Detroit 29, Philadelphia 21. Technicals - Detroit Coach Brown. A 12,149.

MILWAUKEE (113)
Dandridge 8 6-6 22, Meyers 0 0-0 0, Nater 5 3-4 13, Buckner 8 1-1 17, Carter 4 2-2 10, Lloyd 0 0-0 0, Winters 3 0-0 6, Bridgeman 9 5-5 23, Garrett 4 0-0 8, Restani 2 0-0 4, Walton 2 2-2 6, English 1 2-2 4. Totals 46 21-22 113.
PHOENIX (130)
Terrell 5 5-7 15, T. Van Arsdale 5 0-0 10, Adams 11 5-6 27, Lee 8 1-1 17, Westphal 11 7-8 29, Erickson 6 1-2 13, Awtrey 1 0-0 2, D. Van Arsdale 6 1-2 13, Heard 0 0-0 0, Feher 2 0-2 4. Totals 55 20-28 130.

Milwaukee	29	25	26	33	113
Phoenix	36	29	28	37	130

Fouled Nater, Lee. Total fouls Milwaukee 25. Phoenix 18. Technical fouls Milwaukee Coach Nelson 2, Assistant Coach Jones. A 7,364.

Los Alamitos Handicap

(FOR TONIGHT-THURSDAY)
(FIRST POST 7:45)

FIRST RACE 870 Yards. Three year olds and up. Claiming. Purse $2000.
1 - 'Tis Tough (Myles) 119
2 One And Only (Ward) 119
3 - San Benito County (Richards) 119
4 Miss Dallas Qua (Treasure) 117
5 Dynago Gee (Delomba) 119
6 Glory Phantom (Hart) 119
7 - Giddy's Rocket (Adair) 122
8 Hijo Blob (Knight) 122
Also eligible Seamite, Scooper Sport, Joe Frazier, Superfine.
FIRST RACE GIDDYS ROCKET gets a good spot for action 3-1. DYNAGO GEE always a stout factor with this kind at this distance 7/2. MISS DALLAS QUA a threat off best races 9/2.
Longshot - Glory Phantom.

SECOND - 350 Yards. Three year old maidens. Claiming. Purse $2200.
1 - Jaw Flopper (Clerisse) 117
2 - Miss Ann Go (Frey) 117
3 Ole David (Treasure) 122
4 - Truly A Devil (Hart) 122
5 - Midway Mary (Knight) 117
6 Crackling Rosee (Brooks) 117
7 Aegean's Image (Cardoza) 122
8 Road Angel (Dreyer) 117
9 One Touch Of Class (Adair) 117
10 Countmein (Brookfield) 122
Also eligible Charger Belle, Truckle Buck Whiz, Nuther Bebe, Celebrity Doll.
SECOND RACE ROAD ANGEL looks best of this maiden group 5/2. ONE TOUCH OF CLASS sure to benefit by that last effort 7/2. OLE DAVID looks best of the others 4-1.
Longshot - Aegeans Image.

THIRD - 550 Yards. Three year olds and up. Allowance. Purse $2300.
1 Dupe B Starr (Banks) 122
2 - Second Chorus (Ward) 122
3 - Hoddy Bar (Brooksher) 119
4 - Nettie's lad (Delomba) 122
5 - Ol' Dan (Brookfield) 119
6 Psychic Camille (Adair) 117
7 - Mackay's Joy (Hart) 122
THIRD RACE - MACKAYS JOY loves these 550 yard events 2-1. PSYCHIC CAMILLE sure to give it a sharp effort 3-1. DUPE B STARR comes off good effort in similar spot 9/2.
Longshot - Hoddy Bar.

FOURTH - 870 Yards. Three year olds and up. Claiming. Purse $2000.
1 - Evil Jet (Rough) 119
2 - On Silent (Myles) 119
3 - Knight Flite (Lipham) 119
4 - Bill's Valentine (Cardoza) 118
5 - Custom Tailored (Dreyer) 119
6 - Vote For Palleo (Knight) 122
7 - Native Twist (Adair) 119
8 - Earley Charge (Clerisse) 119
Also eligible - Happy Cat, Caseace Strip, Go Oh Tory, Anchor Blob.
FOURTH RACE - VOTE FOR PALLEO about ready for one of his winning races 5/2. EARLEY CHARGE a stout threat despite unfavorable outside post position 7/2. ON SILENT looks best of the others 5-1.
Longshot - Knight Flite.

FIFTH - 870 Yards. Three year olds and up. Claiming. Purse $2600. The Santa Ana Breakfast Optimist Club.
1 - Pappa's Brat (Brooks) 117
2 - Quincy's Kitten (Treasure) 117
3 - Truxton Snip (Richards) 119
4 - Colorado Joe 2 (Banks) 122
5 - Three For Sure (Knight) 119
6 - Winnie Lou (Watson) 119
7 - Red Red Wine (Lipham) 119
FIFTH RACE PAPPAS BRAT ready to rattle and roll 3-1. WINNIE LOU will attempt to stay with top one 7/2. COLORADO JOE 2 shouldnt be far off at the finish 9/2.
Longshot - Quincys Kitten.

SIXTH - 350 Yards. Three year olds and up. Allowance. Purse $6500.
1 - Dandy's Go Bid (Rough) 122
2 - Oh Daddy Oh (Lipham) 119
3 - Bakers Bar (Myles) 122
4 - Thymus Jet (Watson) 122
5 - Wicked Warrior (Hart) 122
6 - Jet Goddess (Mitchell) 117
7 - Charger Easy (Dreyer) 117
8 - Inky's Genie (Richards) 117
9 - Vidon (Adair) 122
10 - High Moon Shot (Cardoza) 122
SIXTH RACE - CHARGER EASY needs very best to take this 350 yard dash 5/2. JET GODDESS always reliable for a speedy and game effort 7/2. VIDON can improve last effort 3-1.
Longshot - Bakers Bar.

SEVENTH - 350 Yards. Three year olds and up. Allowance. Purse $6500.
1 - Firebaugh (Delomba) 119
2 - Cadillaking (Myles) 122
3 - Bobby's Angel (Adair) 117
4 - Grandeck's Tia (Dreyer) 117
5 - David Capri (Lipham) 119
6 - Winken Lark (Creager) 122
7 - Go Saturn 2 (Treasure) 119
8 Escape Artist (Clerisse) 117
9 - Viva Villa (Call) 122
SEVENTH RACE - DAVID CAPRI well overdue for top race and is Mason's "play of the day" 2-1. BOBBYS ANGEL also racing in tough luck 5/2. CADILLAKING looked very good winning 3-1.
Longshot - Viva Villa.

EIGHTH - 400 Yards. Three year olds. Claiming. Purse $2100.
1 - Mr. Rebel Trouble (Treasure) 119
2 - Limits Express (Clerisse) 119
3 - Buxie Girl (Myles) 117
4 - Sport Moon Bar (Lipham) 119
5 - Senator Kemar (Cardoza) 122
6 - Miss Kipty (Allison) 117
7 - Streaking Moon (Ward) 122
8 - Opu (Mitchell) 117
9 - Diamond Bracelet (Creager) 117
10 - Jazzman Mo (Delomba) 122
Also eligible - Gladabout, Streaking John, Depth Charger, Rocket Pass.
EIGHTH RACE - SPORT MOON BAR could prove gamest in tight finish 2-1. SENATOR KEMAR figures for a part of the purse 5/2. JAZZMAN MO helps make it a very interesting exacta contest 7/2. Longshot - Opu.

NINTH - 350 Yards. Three year olds. Claiming. Purse $2300.
1 - Nocturnal Moon (Myles) 117
2 - Hot Lips Houlihan (Brooks) 117
3 - El Latch (Watson) 119
4 - Duster Doo (Ward) 119
5 - Triple Boom (Lipham) 122
6 - Justa Flirt (Dreyer) 117
7 - Our Ship (Rough) 117
8 - Easy To Watch (Cardoza) 122
9 - Jet Rocket News (Treasure) 122
10 - Catch Um (Banks) 117
Also eligible - Triple Bright.
NINTH RACE EASY TO WATCH well placed for a handy winning effort 5/2. JUSTA FLIRT figures very close and may take it all 3-1. NOCTURNAL MOON a stout threat off some races 5-1.
Longshot - Triple Boom.

Best Bet - David Capri (7)
Best chance bet - One And Only (1)

$2.00 BETTORS!
Just buy yourself 3 $2 tickets on my exclusive D.D. then take ½ of your profit and play my three EXACTA's going in later races. You must win $1,800 or better or you owe me nothing! Honest bettors only! Call now for names of winners. Introductory offer good everyday at Anita. Also powerful Alamitos Exacta info.
(213) 849-4757 Phone now 8-12 Noon 4-9 PM

Two Features At Alamitos

A pair of companion features are on tap tonight at Los Alamitos on the eve of a big weekend of speed horse action.

Cadillaking and Bobby's Angel head up the seventh race half of the feature event while Charger Easy and Baker's Bar top the field for the sixth race.

The Orange County Race Course is preparing for a big weekend that will be highlighted by the $20,000 Bull Rastus Friday night and the $50,000 Horsemen's Quarter Horse Racing Assn. Championship on Saturday. Kip's Son, Big Badger Bar, and Wheatland are among the distance horses that figure to go in the 870-yard Bull Rastus. She's Precious, A Zure Request, Vim and Vigor, Native Creek and Defending Champion Wanta Go are expected out for the Championship on the final Saturday night care of the winter meeting.

Unbeaten 870-yard specialist Kip's Son, highweighted at 127 pounds, drew the seven post position for the Bull Rastus stakes, the distance championship of the season.

The entire field in post position order includes Wheatland, Big Badger Bar, American Gent, Go Deer Go, Savannah Lark, Fleet Convoy, Kip's Son and Wealth and Glory.

Cashman Stable Ships West

A 10-horse division of the powerful Eugene Cashman stable was due to ship from New York today and is expected to arrive at Hollywood Park tonight to campaign for the remainder of the Santa Anita season.

Santa Anita racing secretary Lou Eilken said the contingent is headed by top three-year-old Stonehead and the three-year-old filly Like Ducks, which was entered in the searching stakes at Aqueduct Wednesday. Wayne Rose trains the horses for Cashman, whose notable successes of recent months included stakes by Elocutionist, winner of the 1976 Preakness.

D D EXACTA ON PHONE
YOURS FOR THE ASKING SPECIAL INTRO OFFER 5-7-9 RACE EXACTAS ANITA RED HOT INFO. FROM PROVEN SOURCE! UNDERCOVER D D & EXACTA NO OBLIGATION OFFER GOOD EVERY DAY 8-12 NOON 4-9 PM
(213) 792-1351
USE YOUR PHONE NOW! ALAMITOS ALSO

Longshot Day At S. Anita

ARCADIA (AP) – Jockey Darrl McHargue capped a day of longshot winners at Santa Anita when he posted an impressve $41 victory aboard Maxine N. in the $35,000-added Pasadena Stakes for 3-year-old fillies Wednesday.

McHargue, who also won with a longshot earlier in the day, defeated Any Time Girl, another outsider, by one-half length with Don's Music third.

Maxine N. carried 114 pounds, raced six furlongs in 1:09 4-5 and returned $41 to win, $11.60 to place and $6.60 to show. Any Time Girl, carrying 121 pounds with Donald Pierce in the saddle, returned $7.20 and $5.40 and Don's Music, with Fernando Toro up, paid $5.20.

It was a day for the longshot bettors to smile.

In the first race, apprentice jockey Mark Sellers posted an impressive 3½-length triumph on Byline Girl to return $51.20. The second race went to Hay Motivo at $17.80, ridden by McHargue, and the third race was won by Happy Muse with Frank Olivares at $39.

Prep Swimming

(Garden Grove League)
La Quinta (129) at Santiago (32)

200 medley relay – La Quinta (Stephenson, Pitsker, Boss, Lebaron) 1:56.3; 200 free – Glaeser (LQ) 2:06.2; 200 IM – Gumburt (LQ) 2:25.5; 50 free – Evans (LQ) 25.3; Diving – Davidson (S) no pts; 100 fly – Boss (LQ) 58.2;
100 free – Gates (S) 54.5; 500 free – Glaeser (LQ) 5:36.7; 100 back – Boss (LQ) 1:00.5; 100 breast – Pitzker (LQ) 1:12.5; 400 free relay – La Quinta (Glaeser, Figueroa, Allen, Weltman) 4:01.8.
Frosh soph score: La Quinta 85, Santiago 45.

Garden Grove (74) at Rancho Alamitos (94)

200 Medley Relay – RA (Hughes, Maurer, By. Sims, Gerhard) 1:50.8; 200 free – Maurer (RA) 1:59.5; 200 – M – Br. Sims (RA) 2:13.5; 50 free – By. Sims (RA) 22.1; Divong – Simons (RA) 209; 100 fly – Levesque (RA), 1:01.3; 100 free – By. Sims (RA) 48.2; 50 free – Crain (RA) 5:43.5; 100 back – Picken (GG), 1:07.4; 100 breast – Maurer (RA), 1:06.1; 400 free relay, GG (Walter, Smith, Kessler, Picken) 3:43.0.
Frosh – Soph score – Garden Grove 78, Rancho 67

TEXAS INSTRUMENTS – ELECTRONIC CALCULATOR
$10 REBATE FROM T.I.
SR56
FREE $59.90 WORTH OF SOFTWARE FROM T.I.
SR52
SR-56 Keystroke Programmable $84.95
SR-52 Fully Programmable $188.95
OTHER SPECIALS IN STOCK . . .
Little Professor $17.95
T.I. SR51-II Successor to SR51A $57.95
SR-40 Successor to SR50A $31.95
PC100 Printer $159.95
T.I. Business Analyst $34.95
Money Manager $26.95
NOW AVAILABLE
Hewlett Packard — WHILE STOCK LASTS!
HP21, 25, 25C, 27, 55, 67 & 80
★ Call us for special discounted prices!
SPECIAL PRINTING CALCULATOR SALE!
NEW SHARP MODEL 1052 ELECTRONIC PRINTER W/ MEMORY While Stock Lasts $99.95
NEW Olivetti Divisumma 33 Electronic Printing Calculator w/Memory $88.95
MAIL ORDERS ACCEPTED ON ABOVE
ADD $4.75 POSTAGE & HANDLING | *PLUS 6% SALES TAX
1748 W. CHAPMAN, ORANGE
(714) 997-2404 HOURS: 9-6 SAT. 9-5

Security Tire Stores
LOW-LOW PRICES-SPECIAL PURCHASES
★ UNIROYAL BLEM CLOSE OUTS ★
FASTRAK–GLAS–BELTED
Blackwall-Tubeless New 1977 Design WHILE THEY LAST! $28.95
E78-14 G78-14 G78-15 H78-15 ANY SIZE ONLY
(WHITEWALLS ONLY 2.95 MORE)
SPECIAL PURCHASE
Whitewall-Tubeless New 1977 Design $30.95
F78-14 G78-14 ONLY
J78-15 L78-15 ANY SIZE ONLY $36.95
Plus Federal Excise Tax of $2.27 to $3.14 per tire depending on size.
TIGER PAW TIGER PAW
RADIALS! For European, American and Japanese cars BLACKWALL RADIALS
155 SR - 13 $29.95
165SR-13 $33.50
165SR-14 $34.50
155SR-15 $33.50
165SR-15 $39.94
Plus Federal Tax of $1.72 to $2.17 per tire.
RADIALS! For American Cars WHITEWALL STEEL RADIAL
ER78-14 $42.00
FR78-14 $45.50
GR78-14 $48.50
HR78-14 $52.00
GR78-15 $51.00
HR78-15 $54.00
JR78-15 $56.00
LR78-15 $58.00
Plus Federal Tax of $2.49 to $3.47 per tire.
UNIROYAL
WHY PAY MORE??
TIGER PAW WHITEWALL ONLY $19.95 560-13
ONLY $26.95 A78-13 C78-14 E78-14
ONLY $32.95 G78-14/15 H78-14/15 L78-15
plus Federal Excise Tax of $1.33 to $1.87 per tire.
LOW, LOW PRICES! FASTRAK
FIRST BLACKWALLS 155 800-13 (520-13) A78-13 • B78-13 ONLY $21.88
UNIROYAL GLAS-BELTED BLACKWALL
ONLY $27.95 B78-13 F78-14
ONLY $28.95 G78-14 G78-15
Plus Federal Excise Tax of $1.44 to $2.65 per tire
AUTO SERVICE SAVINGS
MONROE AIR SHOCKS Only $39.95 A PAIR
MONROE GRIPPER SHOCKS Only $6.95 ea.
MONROE HEAVY DUTY SHOCKS $12.95 ea.
LIMITED TO STOCK ON HAND • LOW COST INSTALLATION AVAILABLE
VALUE COUPON COMPLETE ALIGNMENT Reg. $14.95 $9.95
Our expert mechanics adjust caster, camber, toe-in and toe-out to manufacturer's original specifications, using the most modern precision equipment.
Please call for an appointment
COUPON GOOD UNTIL FEB. 20
VALUE COUPON LUBE, OIL & FILTER $7.95
Includes filter. Up to 5 Qt. Quaker State. Chassis lube.
Please call for appointment.
COUPON GOOD UNTIL FEB. 20
Security Tire Stores
OPEN DAILY 8-6 • SATURDAY 8-5
ANAHEIM/WEST 125 N. BROOKHURST 635-1870
ANAHEIM/EAST 718 W. LINCOLN 772-1761
WESTMINSTER 7135 WESTMINSTER BLVD. 893-3521
GARDEN GROVE 8601 WESTMINSTER BLVD. 893-3505
HAWAIIAN GARDENS 11973 CARSON ST. 865-0227
HUNTINGTON BEACH 19411 BEACH BLVD. 536-7571
SANTA ANA 115 N. HARBOR 839-3700
SANTA ANA 1211 W. WARNER AVE. 540-8846
TUSTIN 131 E. 1st STREET 544-8431
NEWPORT & COSTA MESA 322 E. 17th ST. 642-4131
CORONA 836 W. 6th STREET 735-6810
SAN CLEMENTE 927 N. EL CAMINO REAL 492-5543
I NEED SECURITY
3 WAYS TO CHARGE Security Tires Credit Plan
VALUE COUPON AMERICAN AND FOREIGN CARS DISC BRAKE RELINE MOST AMERICAN CARS $29.95 Regular Price $43.95
We install four new Front Brake Pads, repack outer front bearings and inspect calipers, rotors and rear brakes • Rotors machined, calipers rebuilt at extra cost.
COUPON GOOD UNTIL FEB. 20
VALUE COUPON DRUM WHEEL PACKAGE ALL FOUR WHEELS $68.95 MOST AMERICAN & FOREIGN CARS
• Replace old linings and shoes with our premium riveted lining • Turn all four drums • Rebuild all 4 wheel cylinders • New front grease seals • Bleed all lines • Inspect master cylinder & return springs • Road test car.
Reg. Price $98.25
COUPON GOOD UNTIL FEB. 20

Alex's Widow Faces Eviction From Home

LOS ANGELES (AP) – Aimee Alexander, a semi-invalid, is afraid of eviction from the apartment where she spends all her time, surrounded by mementos of her late husband, one of baseball's greatest pitchers.

"My, we had a lot of fun," she told a recent interviewer, speaking of her life with Grover Cleveland Alexander.

Her husband, who died in 1950, is a member of baseball's Hall of Fame. In 20 years in the major leagues, he won 373 games, including three seasons of 30 or more victories.

After his career ended, he and Aimee traveled around the country. Alexander made money when he could, pitching in exhibitions and sideshows. He is reputed to have had a drinking problem, but his wife said he suffered from epilepsy.

Mrs. Alexander, 85, is involved with a dispute with her landlord about her apartment in West Los Angeles. She has not paid her January rent and claims she won't until certain improvements are made. Her landlord, claiming efforts have been made to satisfy her, has begun legal proceedings.

"I've never been to jail, but I suppose I could go there," she says, promising to fight.

A frail woman, she has been left a semi-invalid by a fall that broke her hip and pelvis. Her weight has dropped to 86 pounds.

Surrounded by photographs of her husband and such items as a gold lifetime pass to the Hall of Fame, she says she still likes to watch baseball games.

But "I've never seen anything to equal him," she said.

"Alex loved baseball and he loved to play," she recalled. "His hat never got too small and he was always especially nice to me. He was a very fine gentleman."

The couple had two children, both of whom died within two weeks after birth. Mrs. Alexander now says she has no living relatives.

She spends most of the time on her couch, sitting there during the day and sleeping on it at night.

One of her favorite television shows is a movie made about her husband, starring Ronald Reagan as the pitcher and Doris Day as Aimee. "She tried to copy my mannerisms and she did a real good job," says Mrs. Alexander.

Hudson Averages 250 At St. Louis

FLORISSANT, Mo. (AP) – Tommy Hudson of Akron, Ohio., averaged 250 a game Wednesday to take the lead after two rounds of the $100,000 St. Louis Open professional bowling tournament.

Hudson was third after the first round, trailing leader Mike Berlin, Muscatine, Iowa, by 79 pins. Berlin's first-round pinfall of 1,584 was 16 pins short of Roy Buckley's Professional Bowlers Association six-game record of 1,600 set in 1975.

Hudson's 12-game total was 3,002, which included a 1,505 first-round block and a 1,497 second-round block. After averaging 264 in the first round, Berlin averaged only 190 a game in the second round and was not among the leaders.

Dennis Swayda of Phoenix, Ariz., was second, 138 pins behind Hudson. Larry Laub of San Francisco was third, Buckley of Columbus, Ohio, fourth.

Non-League

Capistrano Valley 10 4 10 17 41
Bethel Christian 5 12 10 19 47
CAPISTRANO VALLEY – Gerner 6, Forsberg 16, Hewitt 11, Saiddar 6, Bailey 2.
BETHEL CHRISTIAN – Walker 27, Bell 3, P. Barnett 5, M. Burnett 6, Duncan 2, Myatt 4.
Fouled out - none.

Santa Anita Charts

COPYRIGHT 1977 BY TRIANGLE PUBLICATIONS, INC.
DAILY RACING FORM
SANTA ANITA PARK, Wednesday, Feb. 2
28th day of 78-day winter-spring meeting. All finishes confirmed by official photochart camera.

FIRST RACE – Six furlongs. Fillies and mares, four year olds and up. Claiming.
Byline Girl moved up on the backstretch to get the edge from along the rail into the far turn, disposed of Cathy Charmer into the final
furlong and drew out.

	PP	Fin	Odds
Byline Girl, Sellers	1	1 3½	24.60
Tutor Me Buja, Pincay	6	2 ¾	1.00
Force Me, Vargas	11	3 1½	9.80
Tif Tif, Mena	5	4 1	13.50
Taste Of Wine, Noguez	2	5 ns	12.50
Elmarlyn, Gonzalez	4	6 ns	24.40
Cathy Charmer, Castaneda	9	7 2½	4.60
My Escort, Olivares	8	8 ½	6.90
Lady Nephilim, Campas	7	9 2½	19.30
Turn Of Fate, Maese	10	10 nk	59.40
Tonga Rythm, Skinner	3	11	53.70

TIME – 1.11. Clear, track fast.
Temperature 69 degrees.

$2 Mutuels Paid

Byline Girl	51.20	13.80	6.40
Tutor Me Buda		3.00	2.60
Force Me			5.20

MUTUAL POOL – $178,193.

SECOND – Six and 1/2 furlongs. Three year olds. Claiming.
Hay Motivo broke alertly to share the early lead, got the best of Bill Ledger in midstretch and won in full stride.

	PP	Fin	Odds
Hay Motivo, McHargue	4	1 2¼	7.90
My Terresto, Pincay	9	2 nk	2.30
Bill Ledger, Sellers	5	3 3	23.50
Chopped Liver, Mena	1	4 1	29.70
Quintas Nickel, Gonzalez	8	5 ½	24.20
Blue Eyed Bronze, Vargas	10	6 ns	34.10
Dr. Joseph, Dinicola	6	7 nk	2.90
Decour, Campas	3	8 nk	34.90
Printers Ink, Castaneda	2	9 8	5.10
Hacienda Heights, Olivares	7	10	4.10

TIME – 1.18 1/5.

$2 Mutuels Paid

Hay Motivo	17.80	8.20	7.20
My Terresto		4.20	3.60
Bill Ledger			9.20

MUTUEL POOL – $250,353. DAILY DOUBLE POOL – $255,858.

DAILY DOUBLE (1-Byline Girl and 4-Hay Motivo) paid $365.00.

THIRD – Six furlongs. Three year old maiden fillies. Claiming.
Happy Muse broke on top, drew clear on the
turn and won in full stride.
SCRATCHED – iNaupoonative, Another Laugh, My Tell, Wrong Or Right.

	PP	Fin	Odds
Happy Muse, Ollvares	6	1 2½	18.50
Hours And Hours, Pierce	10	2 ¾	2.10
Call The Wind, Cordero	3	3 1½	1.90
Foreign Fervor, Lambert	11	4 ½	17.70
Shahbanou, Sellers	4	5 ½	6.90
Mint Gum, Toro	8	6 3	6.30
Checker's Honey, Skinner	1	7 3½	10.70
Last Rights, McHargue	7	8 1½	82.20
Bird Of Grey, Noguez	2	9 1	52.80
Cackleheart, Harris	9	10 ½	43.40
Crazy Mama, Gonzalez	12	11 10	55.40
Floamor, Dinicola	5	12	77.00

TIME – 1.12 1/5.

$2 Mutuels Paid

Happy Muse	39.00	10.80	6.00
Hours And Hours		4.20	3.20
Call The Wind			2.80

Mutuel Pool – $270,382.

FOURTH – One mile. Three year olds. Allowances.
Cuzwuzwrong raced in hand to the stretch, rallied from the middle of the track for the lead, then held safe Cathy's Reject.

	PP	Fin	Odds
Cuzwuzwrong, Ramirez	1	1 ½	1.60
Cathy's Reject, McHargue	3	2 6	4.70
Nordic Prince, Pincay	5	3 2	2.00
Century Chief, Shoemakar	2	4 ½	5.30
Incredibly Lucky, Cordero	4	5	5.40

TIME – 1.35 4/5.

$2 Mutuels Paid

Cuzwuzwrong	5.20	3.40	2.40
Cathy's Reject		4.80	2.60
Nordic Prince			2.40

MUTUEL POOL – $264,160.

FIFTH – One and 1/8 miles on turf. Four year olds and up. Allowances.
Lalo II rallied when between horses on the far turn, drew out to a clear lead and was kept
to his task to win in full stride.
SCRATCHED – Unexpectedly, Black Majesty, Gumercindo II, Spangles And Beads.

	PP	Fin	Odds
Lalo, Cordero	6	1 1¾	13.90
Chuconte, Toro	2	2 2	4.80
Dusk To Dusk, Vargas	4	3 5½	63.70
Newburg II, Maese	11	4 hd	48.50
Seaborne, Castaneda	12	5 ½	1.30
Serafino, Campas	10	6 nk	9.90
Envelope, Pierce	3	7 hd	8.20
Marsos, Sellers	7	8 1½	16.50
Bengal Tiger, Shoemaker	1	9 3	12.60
Gouscinow, McHargue	5	10 5½	24.60
Famed, Pincay	8	11 8	7.70
Persiball, Harris	9	12	95.70

TIME – 1.47 3/5.

$2 Mutuels Paid

Lalo II	29.80	15.20	13.40
Chuconte		8.40	6.20
Dusk To Dusk			21.20

MUTUEL POOL – $193,274. EXACTA POOL – $358,055.

$5 EXACTA (6-Lalo II and 2-Cpuconte) paid $305.00.

SIXTH – Six furlongs. Three year old maiden colts and geldings. Claiming.
Zickity Zack responded in the stretch to left handed urging and kept his margin.
SCRATCHED – Baau Folly, Welcome West, Armored Spy, Portraiture.

	PP	Fin	Odds
Zickity Zack, Cenicola	10	1 2½	2.60
Pgstmark, Olivares	12	2 4	6.40
Papa's Dependent, Maese	11	3 hd	7.60
Candy Pal, Lambert	9	4 1	9.70
Ripple River, Pincay	8	5 ½	4.10
Castle Down, Toro	7	6 2½	23.40
Antaray, Skinner	3	7 ½	36.00
Aid De Camp, Toro	6	8 2	23.40
Big Cross, Valenzuela	4	9 ½	98.70
Obey The Law, Cordero	2	10 6½	5.90
Hoop's JKOY, Vargas	5	11	12.10
Lava Jet, Castaneda	1	Fell	53.60

TIME – 1.10.

$2 Mutuels Paid

Zickity Zack	7.20	4.20	3.80
Postmark		6.80	5.80
Papa's Dependent			4.80

MUTUEL POOL – $289,784.

SEVENTH – One and 1/16/¾ miles. Three year old fillies. Allowances.
Joyous Ways volleyed with Glowing Princess to midstretch, lost the advantage just inside the furlong pole, then cocked her ears and forged ahead to win rather convincingly.

	PP	Fin	Odds
Joyous Ways, Vargas	6	1 1¼	8.50
Glowing Princess, Pincay	8	2 1½	.70
Biba, Dinicola	2	3 ns	30.00
Fly, Americana, Mena	3	4 2	38.70
Silk 'N Wool, Martinez	1	5 hd	7.60
Bold Tryst, Shoemaker	7	6 1½	5.20
Love Jenny, McHargue	5	7 5	7.00
Surgeon's Lady, SEllers	4	8	22.40

TIME – 1.45 1/5.

$2 Mutuels Paid

Joyous Ways	19.00	6.20	4.80
Glowing Princess		2.40	2.60
Biba			6.40

MUTUEL POOL – $163,371. EXACTA POOL – $292,790.

$5 EXACTA (6-Joyous Ways and 8-Glowing Princess) paid $153.00.

EIGHTH – Six furlongs. Three year old fillies. Pasadena Stakes.
Maxine N. closed on the leaders leaving the quarter-pole, made her final run from the outside to get the best of Reminiscing, then outraced Don's Music through midstretch and overtook Any Time Girl in the final sixteenth.
Scratched – Salute The Coates.

	PP	Fin	Odds
Maxine N., McHargue	2	1 ½	19.50
Any Time Girl, Pierce	5	2 1½	6.70
Don's Music, Toro	3	3 4½	7.80
Geothermal, Shoemaker	1	4 2	7.00
Reminiscing, Cordero	6	5 1½	6.30
Special Warmth, Lambert	7	6 5	3.00
Teleferner, Pincay	8	7 1	1.70
Tumble Along, Harris	4	8	37.50

TIME – 1.09 4/5.

$2 Mutuel Paid

Maxine N.	41.00	11.60	6.60
Acy Time Girl		7.20	5.40
Don's Music			5.20

MUTUEL POOL – $307,651.

NINTH – One and 1/4 miles. Four year olds and up. Starters allowances. Purse $6500.
Game Steel moved up on the backstretch, to
make his bid into the stretch to get the lead late and won straight.

	PP	Fin	Odds
Game Steel, Vargas	11	1 ¾	7.40
Darsun, McHargue	8	2 ¾	10.90
Mon Gateau, Ramirez	10	3 2½	28.70
William Radkovich, Sellers	2	4 2	4.70
Mincemeat, Shoemaker	7	5 5	6.40
A-Iamthemaid, Campas	5	6 2½	11.00
Grilled, Pincay	1	7 1	2.90
Knight's Valor, Noguez	3	8 hd	9.20
Fair And Square, Cordero	6	9 5	4.30
Prince Yendo, Martinez	4	10 ns	42.70
A-Adounis, Delia	9	11	11.00

TIME – 2:04.

$2 Mutuel Paid

Game Steel	16.80	9.60	7.60
Darsun		13.00	9.60
Mon Gateau			9.40

MUTUEL POOL – $132,465. EXACTA POOL – $288,140.
TOTAL MUTUEL HANDLE – $3,244,476.
ATTENDANCE – 20,687.

$5 EXACTA (10-Game Steel and 8-Darsun) paid $603.50.

Los Alamitos Charts

Wednesday, February 2
Clear, track fast

FIRST RACE – 350 yards. Three year olds. Claiming. Maidens. Purse $1800

Full Of Grace, (Hart)	7.80	4.00	3.40
Joshua Jig, (Cardoza)		8.00	3.20
Go Rockefman Go, (Cell)			3.20

TIME – 18.31
ALSO RAN – Stonecaster, Oldie Go, Yeager's Luck, Uncirculated, Oh Jody, La Silver Doll, Se Fue.
SCRATCHED – Mi Buddie, Mike Page, Bunny's Bar Bid, Major Swing Man

$2 EXACTA (2-Full Of Grace and 3-Joshua Jig) Paid $73.60

SECOND – 870 yards. Three year olds and up. Claiming. Purse $2200

Hy Major Allen, (Watson)	10.20	4.60	3.40
Game Copy, (Cardoza)	11.40	6.40	
6th Street Sam, (Treasure)		6.40	

TIME – 46.24
ALSO RAN – Bar Fame, Eagle Landing, Short Rocket, Tiger Domingo, Groovy Grumpy
SCRATCHED – Mortal Lock, Sanguine's Jet, Anchor Blob, Hasty Kip

THIRD – 350 yards. Three year olds. Maidens. Claiming. Purse $1800

Rebel Rocketeer, (Hart)	3.80	2.60	2.60
Beau Gus, (Richards)		3.20	3.40
Donis Comeer, (Knight)			5.60

TIME – 18.37
ALSO RAN – So Shy, Moola Shar, Brad's Breezaway, Mi Delta Dawn, Remarkable Fudge, Kinker's Dandy Boy, Classy Jetago
SCRATCHED – Express Yourself, Del Colonel Cat, Fickle Spurrer, Litle Nicks Boy

FOURTH – 350 yards. Three year olds and up. Claiming. Purse $4200

Duffy Spears, (Clerisse)	46.60	14.80	7.60
Another Appeal, (Watson)		5.20	3.80
Little Tiny Go, (Hart)			5.60

TIME – 17.89
ALSO RAN – Dupliquick, Flashy Bug, Solar Charge, Sunset Gallant Jet, Loma Vista Man, Gojet

FIFTH – 350 yards. Three year olds. Claiming. Maidens. Purse $1800

Civic Center, (Rough)	27.20	10.20	9.20
Bug's Moon, (Cardoza)		4.60	3.40
Jiminee, (Hart)			8.00

TIME – 18.45
ALSO RAN – Hardhearted Hanna, Tigerstride, Leo Cox Bar, Unarmful, She Dun It, Shackled N Chains
SCRATCHED – Little Tickle, Miss Fleet Lee, Worry Scat Bar, Bud's Bo Deck, With A Rush

SIXTH – 350 yards. Three year olds and up. Claiming. Purse $2600

Decka Jet (Brooks)	19.00	8.60	4.40
Parrdoome Im Fast (Clerisse)	5.40	3.20	
St. Louis Jr (Watson)		4.40	

TIME – 17.84
ALSO RAN – Pete's Half Moon, Town Deacon, Hot Shot Cute Bar, Rockafeller, Takeadeepseat, Hidden Talent Too, Waspy Warrior
SCRATCHED – Mr. T Charger, Dupes Lo Mismo, Quest T Bargo

$5 EXACTA (6-Decka Jet and 10-Parrdoome Im Fast) Paid $183.00

SEVENTH – 350 yards. Three year olds and up. Classified allowance. Purse $7000

Boogie Blues (Ward)	11.60	7.40	6.00
Mr. Roan Deck (Brooks)	19.00	8.00	
Boss 'N Mark (Hart)			5.00

TIME – 17.78
ALSO RAN – Top Bug Too, I'm A Sure Thing, Limit's Regards, Breezing Man, Ed Dee, Jet Mine, Killoqua Jr
SCRATCHED – Grandeck's Tia, Sipping Time

EIGHTH 350 yards. Three year olds. Claiming. Fillies. Purse $2300

Enjoy Me (Knight)	8.60	5.00	3.40
Mag Three (Watson)		3.40	3.00
Likema (Cardoza)			4.20

TIME – 18.15
ALSO RAN – Lotsa Regard, Tontos Sandy Bar, Go Possum Gal, Honkytonk Angel, Election Girl, Fair Roan Lady, Crema De Crop
SCRATCHED – Resolves Request, Jaw Flopper, Miss American Girl, Our Ship

$5 EXACTA (8-Enjoy Me and 1-Mag Three) Paid $88.50

NINTH – 440 yards. Three year olds. Claiming. Purse. $2000.

Sherm (Knight)	8.80	3.20	2.80
You Bet Spud (Cardoza)		3.20	3.00
Charm Gain (Ward)			3.00

Time — 22.29.
Also ran — Trammer, Tonto Tim, Fostoria Fancy, Top Mear, Leo's Bally Bound To, Whistler's Gold.
Scratched — Win N Copy, Salty Sultan, Rulark's Van, Hy Stranger.

$5 EXACTA (1-Sherm and 10-You Bet Spud) paid $48.80
Attendance — 6616.

WHA Standings

	W	L	T	Pts	GF	GA
Eastern Division						
Quebec	31	17	1	63	224	175
Indianapolis	24	22	4	52	169	178
Cincinnati	23	24	2	48	214	187
New England	20	29	5	45	175	202
x-Minnesota	19	18	5	43	136	129
Birmingham	20	32	1	41	178	203
Western Division						
Houston	29	16	5	63	186	145
San Diego	29	20	2	60	175	165
Winnipeg	26	20	1	53	220	174
Edmonton	21	29	2	44	140	192
Calgary	19	26	4	42	155	169
Phoenix	20	28	2	42	178	231

x-franchise disbanded

Wednesday's Games
Birmingham 3, Cincinnati 2
Indianapolis 6, Quebec 5
San Diego 6, Calgary 4

Thursday's Game
Houston at Phoenix

Friday's Games
New England at Houston
Quebec at Birmingham
San Diego at Winnipeg

NHL Standings

	W	L	T	Pts	GF	GA
CAMPBELL CONFERENCE						
Patrick Division						
Philadelphia	29	10	12	70	195	140
N. Y. Islanders	30	14	7	67	181	127
Atlanta	23	18	11	57	173	164
N. Y. Rangers	18	22	13	49	185	192
Smythe Division						
St. Louis	21	25	6	48	148	179
Chicago	19	24	9	47	169	180
Colorado	15	28	9	39	151	190
Minnesota	12	28	11	35	147	206
Vancouver	15	32	5	35	142	199
WALES CONFERENCE						
Norris Division						
Montreal	38	7	8	84	253	121
Pittsburgh	23	20	8	54	165	163
Los Angeles	19	23	10	48	171	167
Washington	16	29	8	40	143	199
Detroit	14	30	6	34	129	185
Adams Division						
Boston	30	16	6	66	196	160
Buffalo	28	16	6	62	177	139
Toronto	25	20	7	57	191	168
Cleveland	15	28	8	38	152	189

Wednesday's Games
Pittsburgh 5, Minnesota 2
Toronto 9, Detroit 1
Chicago 4, Atlanta 2
Los Angeles 7, Washington 2

Thursday's Games
St. Louis at Boston
New York Rangers at New York Islanders
Chicago at Philadelphia
Pittsburgh at Cleveland
Buffalo at Colorado
Montreal at Vancouver

Friday's Game
Boston at Atlanta

NBA Standings

	W	L	Pct.	GB
EASTERN CONFERENCE				
Atlantic Division				
Philadelphia	30	18	.625	
N. Y. Knicks	22	25	.468	7½
Boston	23	27	.460	8
Buffalo	17	30	.362	12½
N. Y. Nets	14	34	.292	16
Central Division				
Washington	27	20	.574	
Houston	26	20	.565	1/2r
Cleveland	26	21	.553	1
San Antonio	26	23	.531	2
New Orleans	22	28	.440	6½
Atlanta	18	33	.353	11
WESTERN CONFERENCE				
Midwest Division				
Denver	33	15	.688	
Detroit	29	22	.569	5½
Kansas City	27	25	.519	8
Indiana	23	27	.460	11
Chicago	20	29	.408	13½
Milwaukee	15	39	.278	21
Pacific Division				
Los Angeles	33	16	.673	
Portland	34	18	.654	½
Golden State	26	22	.542	6½
Seattle	27	24	.529	7
Phoenix	23	25	.479	9½

Wednesday's Games
Houston at Buffalo, ppd., weather
New York Nets 99, Boston 89
Philadelphia 130, Detroit 116
Kansas City 114, Portland 107
Phoenix 130, Milwaukee 113
Denver 119, Washington 105
Seattle 120, New Orleans 95

Thursday's Games
Houston at New York Knicks
Buffalo at Atlanta
Portland at Indiana
Chicago at San Antonio
New Orleans at Golden State

BANKAMERICARD · master charge

DISCOUNT GOLFERS WAREHOUSE

ONE TIME ONLY – "S-A-L-E" – ONE TIME ONLY

"ABSOLUTELY" ENDS FEBRUARY 12, 1977
"DON'T MISS THIS SALE"
LIMITED SUPPLY "SO HURRY"

DYNA V SPECIAL
NEW TOUR TESTED PATENTED-V
★ 12.6% More Club Head Speed
★ 47.3% More Stability
★ TESTED by GENERAL DYNAMICS
Hit it in our Indoor Driving Range. Swing analyzed by computers. Compare with conventional club. Also available in persimmon.
Southern California's only distributor.
WOODS 1, 3, 4, 5 $99.95
REG. PRICE $170.00

PERSIMMON DRIVERS $14.95

EPOXY INSERTED PUTTERS $8.95
WILSON L.D. $7.99
MOLITOR $16.95
PING PUTTERS $17.95
PERSIMMON GRAPHITE $49.95
TOP GRADE LEATHER GLOVES $2.99

PRO-LINE BALLS $10.45 PER DOZEN

ROCKY RACCOON SHIRTS $4.99
SOUNDERS SPECIAL 8 IRONS $216.95
SQUARE TWO SPECIAL 8 IRONS $199.95
SILVER GHOST 8 IRONS $129.95
CONTENDER 8 IRONS $129.95
TOP FLITE X OUTS TOURNEY X OUTS $5.45 DOZ.
SILVER GHOST 3 WOODS PERSIMMON $64.95
CONTENDER 3 WOODS PERSIMMON $56.95
USED CLUBS: PING 8 IRONS ..... $180.00; STAFF 9 IRONS ..... $110.00; LYNX 8 IRONS $140.00

1977 CLUBS	RETAIL	5% OFF OUR PRICE FOR CASH
LYNX 8-Irons	$292.00	$207.95
BROWNING 8-Irons	$288.00	$228.75
STAG 8-Irons	$280.00	$207.95
ACCUBAR 8-Irons	$280.00	$207.95
MacGREGOR(985) 8-Irons	$280.00	$207.95
MacGREGOR M.T. 8 Irons	$236.00	$176.95
WILSON STAFF 8 Irons	$280.00	$197.50
CONFIDENCE II 8 Irons	$280.00	$207.95
MAXFLI-CAST 8 Irons	$268.00	$198.55
RAM FASTBACK 8 Irons	$212.00	$133.95
NICKLAUS 8 Irons	$130.00	$73.95
POWER TRACK 8 Irons	$288.00	$147.95
PING 8 Irons	$304.00	$235.95

NEW M.T. WEDGES $5.95
LADIES CLUBS: BROWNING — SOUNDERS; SILVERGHOST — SQUARE 2

MAXFLI AUS. BLADE	$265.00	$198.95
CONFIDENCE II 4 Woods	$188.00	$138.95
SOUNDERS 4 Woods	$180.00	$133.95
POWER TRACK 3 Woods	$138.00	$84.95
POWER BILT 4 Woods	$190.00	$148.95
STAG-SELECT 3 Woods	$165.00	$122.95
NICKLAUS 3 Woods	$75.00	$48.95
SQUARE TWO 4 Woods	$180.00	$102.95
D-X TOURNEY 4 Woods	$120.00	$70.95
ACCUBAR 4 Woods	$184.00	$131.95
MAXFLI 4 Woods	$167.00	$123.95

"WHY WAIT" FINANCING AVAILABLE

TWO LOCATIONS

DYNA GOLF ENTERPRISES
2647 W. WOODLAND DRIVE
ANAHEIM • (714) 995-8073
Indoor Driving Range - Swing Analized by computer - Home of the Dyna V Woods
OPEN MON.-SAT. 9-7 • SUN. 12-5

ANAHEIM GOLF CENTER
1501 S. ANAHEIM BLVD.
ANAHEIM (714) 772-1721
Par 3 Course - Driving Range - Lessons by Ray Oakes P.G.A.; Jim Blankenship P.G.A.
OPEN 7 DAYS A WEEK 9 A.M.-9 P.M.

USG UNITED Sporting Goods SKI SALE!

ALL THE FAMOUS MAKERS
• HEAD • MT. GOAT
• TEMPCO • WHITE STAG
• SCANDIA • SASKA • SWING WEST
• AND MANY, MANY OTHER FINE BRANDS
HURRY IN FOR BEST SELECTION!

1/3 OFF
MEN'S & LADIES' DOWN PARKAS
POLYESTER PARKAS
SWEATERS
WINDBREAKERS

1/4 OFF
FIRST QUALITY DOWN VESTS
BIB PANTS
WARM-UP PANTS FOR MEN & WOMEN

Not Every Size or Color in Every Store
Shop Early For Best Selection
ALL MERCHANDISE SUBJECT TO STOCK ON HAND
#004

All merchandise subject to stock on hand and prior sale. Not all models and all sizes in every store. Ad prices effective thru Wednesday February 1st

L.A. DOWNTOWN · NORTH HOLLYWOOD · WEST L.A. · CANOGA PARK · HUNTINGTON PARK · EAGLE ROCK · LAWNDALE · LAKEWOOD · WEST COVINA · BUENA PARK · ORANGE · WESTMINSTER · SAN BERNARDINO · MONTCLAIR

MacPHERSON STRUT CARTRIDGE $78.88 PARTS & LABOR
MOST FOREIGN CARS
SAVE TIRE WEAR

don't miss out ON THESE SAVINGS

MUFFLERS FROM $12.95 MOST AMERICAN CARS
INSTALLATION AVAILABLE
COMPLETE STOCK FOREIGN MUFFLERS

DUAL EXHAUST SYSTEM FROM $59.95
SAVE GAS

ALSO SALE ON GOODYEAR TIRES

SALE PRICES LIMITED TO STOCK ON HAND

BRAKE OVERHAUL SPECIAL $46.95
Parts & Labor Most Amer. Cars
• Install Bonded Lining
• Machine 4 Drums
• Rebuild Wheel cyls.
• Repack front wheel bearings
• Lub. Back plates
• Inspect master cyl.
• Ck all brake springs
• Bleed system & road test car
Conditions Permitting

DISC BRAKES
Front Wheels
Reline
Parts & Labor
$26.95 MOST CARS

FRONT END ALIGNMENT from $8.95 MOST CARS

STEEL RADIAL
Polyester & Steel Belted
REMINGTON By DUNLOP WHITEWALLS
$29.95 BR78-13 F.E.T. 2.16 to 3.45
ER78-14 $37.95
FR78-14 $38.95
GR78-14 $41.95
HR78-14 $43.95
GR78-15 $41.95
HR78-15 $42.95
JR78-15 $43.95
LR78-15 $49.95

TUNE UP
INCLUDING LABOR & PARTS
INCLUDES: • Spark Plugs • Points • Condenser • Adjust Carburetor • Set Timing
22.95 Most 4 Cyls. 26.95 Most 6 Cyls. 30.95 Most 8 Cyls.
Resistor Plugs Extra

4 PLY POLYESTER
A78-13 20.95 H78-14 27.95
B78-13 21.95 G78-15 26.95
E77-14 23.95 H78-15 28.95
F78-14 25.95 L78-15 29.95
G78-14 26.95
WHITEWALLS F.E.T. to 3.11

SMALL CAR RADIALS $29.95
155-12 155-13 155-15 165-13 165-14 165-15

185-70-15 $35.99

BELTED FIBERGLASS & POLYESTER WHITEWALLS
A78-13 23.95 H78-14 30.95
E78-14 26.95 G78-15 29.95
F78-14 27.95 H78-15 31.95
G78-14 29.95 L78-15 33.95

AIR SHOCKS $44.95 A PAIR

FROM $29.95 PLUS INSTALLATION MOST CARS
SEAT COVERS

RAYCO AUTOSERVICE
AMERICA'S NO. 1 SAFETY SPECIALISTS
BRAKES · WHEEL ALIGNMENT · FRONT END SERVICE · AIR CONDITIONING · STEREO · RAYCO TIRES

ANAHEIM
1695 W. LINCOLN (AT EUCLID)
(714)774-8416
COSTA MESA
2860 HARBOR (Between Baker & Adam)
(714)540-0170

SEAT COVERS · CONVERTIBLE TOPS · ACCESSORIES · MUFFLERS · SHOCK ABSORBERS

BUSINESS LIMELIGHT

By Gene Wekall
Register Business Editor

Motorcycles To Rebound?

Transportation costs affect each individual and many have chosen motorcycles to help reduce them.

But the popularity of motorcycles more is for recreation than transportation to jobs.

Sales of motorcycles recently dropped and not as many first time buyers are entering the market, according to industry sources.

New motorcycle sales were 1.2 million in 1973, dropped to 1.0 million in 1974 and only 750,000 were sold in 1975.

But sales picked up in 1976 to about 800,000, said John Rossman, vice president for the William Lawrence Publications, Newport Beach which publishes Motorcycle Dealers magazine. Rossman predicts a 10 per sales increase in 1977.

About 25 per cent of the motorcycles are for use off the road and not licensed.

Japanese manufacturers have captured the U.S. market with 85 per cent of the sales, Rossman said. Harley-Davidson, the only major U.S. manufacturer now in the field, produces only about seven per cent of the market share.

The typical motorcycle rider is getting older, said Roger Hall, editor of Roadrider magazine, located in Laguna Beach.

"There are retread clubs all over," Hull said. Retreads are persons 40 years old or older.

He said motorcycles riding is becoming more socially acceptable. Women have always been riding motorcycles, Hull said. "But there are more and more women riders today."

"The husband rides a motorcycle and when the woman marries, she rides double on the husband's machine. The first child comes along and the slap on a sidecar to take the child along.

"Then a second child is born and later you will see the family with two motorcycles, each with a child behind the driver," Hull said.

According to information gathered by Roadrider about three per cent of the motorcycle riders use their machine as the their sole means of transportation.

One reason for the lesser number of new buyers and the increasing age of riders is the cost of motorcycles, Hull said.

"The young rider can't afford the large bikes. But the executive and businessman can," he said.

Some industry observers are watching the moped to see if it will eat into the sales of smaller motorcycles. The moped is a motorized bicycle. It has pedals and an engine which can drive it to a maximum of 30 miles per hour.

Hull said that in Laguna the hills have been a problem for some moped riders who find out they sometimes have to pedal uphill because the moped engine won't provide enough power to climb the steep ones.

The motorcycle business is not small. In 1976 there was $1.9 billion spent on new motorcycles; $850 million on accessories; $750 million on service and repairs; $500 million on parts and $500 million in used motorcycle sales, Rossman said.

This adds up to a total of $4.5 billion.

Executive Ind. Reports Sales, Earnings Climb

Executive Industries Inc., Anaheim-based motorhome manufacturer, Wednesday reported sales for the first quarter ended Dec. 31 of $12,200,000 compared to $8,011,000 last year.

This 52 per cent increase in sales resulted in net income of $913,000 compared to $567,000 last year. Per share earnings are 49 cents vs. 40 cents last year. Earnings per share for the quarter were based on 1,864,000 average number of shares compared to 1,426,000 last year.

Motorhome shipments continued to increased to 497 units compared 366 units last year. Both the Executive and Diplomat II product lines continued to expand. The Executive line now consists of models 26-, 29-, 31-, and 32-foot, and the tandem axle model 35-foot.

Utilities To Spend $122 Billion

NEW YORK (AP) – The nation's investor-owned utilities expect to spend about $122 billion on construction over the next five years, the chairman of the Edison Electric Institute said Wednesday.

Floyd W. Lewis said about 60 per cent of the total – or $73 billion – will have to be raised through outside financing.

In 1976, the head of the industry group said, utilities spent $17 billion on new electric plants and equipment, about 6 per cent less than the $18 billion predicted by the trade group at the beginning of the year.

Lewis, president of Middle South Utilities Inc., estimated electricity output in 1977 will be about 7 per cent greater than in 1976. Last year, output rose 6 per cent over 1975.

In 1976, investor-owned utilities were granted 211 rate increases that will add a total of $2.3 billion to annual revenue, Lewis said. Revenues in 1976 were up 13 per cent over 1975.

Dinner Speaker

Charles M. Wright, prominent Culver City insurance man and vice-president of the Independent Insurance Agents Association of California, will be the principal speaker at a dinner meeting on Feb. 9, to discuss insurance developments with local agents and those from surrounding communities.

The meeting, to be hosted by the Orange County Independent Insurance Agents Association at the Camelot Restaurant, is one of the series of 30 such regional gatherings being held during the week throughout California by IIAAC officers.

Pentel Appointment

TORRANCE – Appointment of John W. Schofield to the newly created position of product manager, art materials for Pentel of America, Ltd., was announced by Bob Bunting, manager, product marketing.

C-H-H Appointments

LOS ANGELES – (BW) – Dean A. Beck has been elected senior vice president-real estate and construction of Carter Hawley Hale Stores Inc., and R. Vincent Conant as vice president-information systems, it was announced by Philip M. Hawley, president of Carter Hawley Hale.

Beck has been vice president for real estate and construction and Conant was director of information systems prior to being named a vice president.

Amer. Motors Sets Sights On Luxury Autos

SOUTHFIELD, Mich. (AP) – American Motors Corp. will introduce a new line of luxury small cars for 1978, Chairman Roy Chapin Jr., told stockholders at the firm's annual meeting on Wednesday.

Chapin said the cars are "designed to invade the rapidly expanding luxury small-car market."

He also told shareholders that AMC is "making a move" with its Pacer model in 1978 by adding a mid-size powerplant to appeal to buyers who want higher performance. The car is now offered with two versions of a six-cylinder engine.

Chapin added the company would "further demonstrate our innovative capability in small-car design" in 1979. He would not elaborate but said AMC was designing "a unique vehicle" which would appeal to "people who love to drive a good small car."

Prior to Chapin's address, the AMC board of directors announced it had taken no action on paying dividends to stockholders.

Certron Director

Certron Corp., announced that Robert A. Muh, president of Financial Services International Inc., a financial consulting organization, was appointed a director of Certron Corp., manufacturer of audio tape products.

Muh has previously served as chairman of Newburger, Loeb & Co. Inc., a New York Stock Exchange member firm and Kayne, Muh & Co., a Pacific Stock Exchange member.

ELECTED – John R. "Jack" Feehan, district manager; Southern California Gas Co., Huntington Beach, has been elected president of the 63-year-old Orange County Coast Association.

Honda Reports U.S. Car Sales 129% Above '76

GARDENA – (BW) American Honda Motor Co. Inc. has reported U. S. sales of 16,223 Honda Civic and Accord automobiles in January, a 129 per cent increase over the 7,092 cars sold during the first month of 1976.

It was the second-highest sales month in the company's history.

Traditionally the slowest sales month of the year, the January total was 588 units more than the January totals of 1974, 1975 and 1976 combined.

Corporate Reports

EARNINGS
By The Associated Press
Wednesday

First line shows total revenue, second line shows net income and earnings per share (in parentheses).

Latest	Year ago
Alexander & Baldwin (year)	
$322,386,000	$308,033,000
$17,168,000(1.86)	$22,158,000(2.40)
Amerace Corp (year)	
$250,370,000	$196,857,000
$8,715,000(2.94)	$8,069,000(2.65)
Amer Brands (year)	
$4,125,837,000	$4,055,313,000
$121,992,000(4.54)	$148,527,000(5.63)
Amer Can Co (year)	
$3,142,505,000	$2,967,336,000
$180,859,000(5.10)	$85,355,000(4.32)
Amoron (year)	
$208,883,000	$208,858,000
$6,000,000(2.40)	$8,200,000(3.60)
D H Baldwin Co (year)	
$263,400,000	$236,700,000
$16,000,000(2.36)	$11,500,000(1.75)
Clark Oil & Refining Corp (year)	
$724,100,000	$615,500,000
$9,400,000(1.33)	$5,200,000(.74)
Cone Mills (year)	
$584,700,000	$462,300,000
$33,200,000(5.33)	$24,200,000(3.97)
Conti Oil (year)	
$8,400,000,000	$7,700,000,000
$440,000,000(4.38)	$330,900,000(3.25)
Deluxe Check Printers Inc (year)	
$237,093,976	$212,647,265
$24,064,567(2.04)	$23,462,928(1.98)
Duquesne Light (year)	
$429,600,000	$405,100,000
$66,400,000(1.95)	$71,500,000(2.37)
Frontier Airlines (year)	
$201,000,000	$168,800,000
$10,100,000(1.42)	$6,900,000(1.00)
Gerber Products Co (3rd Qtr)	
$100,000,000	$89,600,000
$3,517,394(.43)	$5,224,259(.64)
Gould Inc (year)	
$1,230,000,000	$735,800,000
$66,000,000(3.31)	$38,300,000(2.61)
Martin Processing (year)	
$116,449,000	$94,079,000
$6,088,000(3.11)	$6,810,000(3.46)
Maryland Cup (1st Qtr)	
$70,400,000	$67,700,000
$1,900,000(.42)	$1,500,000(.33)
Maytag Co (year)	
$275,170,283	$237,578,325
$33,120,901(2.47)	$25,935,384(1.94)
Nalco Chemical (year)	
$385,600,000	$313,900,000
$43,600,000(2.17)	$32,100,000(1.60)
North Amer Coal Corp (year)	
$268,800,000	$243,400,000
$7,300,000(4.37)	$7,800,000(4.71)
Pacific Tel & Tel Co (year)	
$3,881,000,000	$3,390,000,000
$351,800,000(2.06)	$311,000,000(1.82)
Phelps Dodge (year)	
$942,300,000	$780,800,000
$43,400,000(2.11)	$46,400,000(2.26)
PPG Indus Inc (year)	
$2,250,000,000	$1,890,000,000
$151,500,000(7.28)	$89,000,000(4.28)
Rexnor Co (year)	
$167,700,000	$161,200,000
$15,400,000(3.14)	$17,000,000(3.51)
Servomation (2nd Qtr)	
$98,200,000	$97,858,000
$2,251,000(.55)	$2,612,000(.53)
Southland Paper Mills Inc (year)	
$186,700,000	$165,600,000
$18,300,000(1.71)	$16,200,000(1.52)
Syson Corp (2nd Qtr)	
$167,100,000	$145,200,000
$1,900,000(.56)	$1,600,000(.48)
Valle Steak House (9 Mos)	
$35,000,000	$32,400,000
$1,820,000(.67)	$1,787,000(.66)
H J Wilson Co (2nd Qtr)	
$62,500,000	$47,800,000
$5,300,000(1.71)	$4,200,000(1.37)

a-Restated, b-Adjusted for diccontinued operations, c-Reflects extraordinary item, d-loss.

WEDNESDAY	DIVIDENDS	Period	Rate	Stk. of payable	DECLARED record
	IRREGULAR				
Dreyfus IBdFd			.086	1-31	2-1
	STOCK				
Allied Stores			x		
x-2 for 1 split.					
	INITIAL				
Allies Str n			.25	3-18	4-20
Fidel Thrift n			.25	1-31	2-4
	INCREASED				
Alco Indus A			.11	3-11	3-25
Donaldson Lufkin			.07	2-15	3-15
Getty Oil			.70	3-4	3-14
Source Capital			.40	2-25	3-15
	EXTRA				
Monarch Machine			.30	2-11	3-1
	YEAREND				
Wabash RR			4.50	2-25	4-15
	REGULAR				
Diamond Crystal		Q	.20	2-11	2-25
Dominion Bridge		Q	.225	3-4	3-31
Dreyfus SplFd			.05	1-31	3-2
Guaranty TrCan			.04	2-11	3-1
Heimerich &Payne		Q	.10	2-11	3-1
Ivaco Ind A		Q	.05	2-17	2-28
Nitheast InvTr		Q	.32	3-2	3-4
Redpath Ind A		Q	.486	2-11	3-1
Sthwst Forest		Q	.05	2-11	3-1

So Cal OTC

Southern Cal OTC
NEW YORK (AP) — Representive inter-dealer quotation at approximately 9 A.M. from NASD. Prices do not include retail markup, markdown or commission for Wednesday.

		Bid	Ask
Aaron Br	.20e	6	7
Acme El	.40b	13½	14
Acme Grt	.40	9¼	10
Air Calif		11½	12½
Alex Bald	1.20	15¾	16¼
Allerg Ph	.20	21	21¾
Allyn Bac	.45	8⅛	8⅝
Allus		⅞	1⅜
Am Exp	1	36⅝	36⅞
Am Greet	.34	9⅝	9¾
A Guarn		4⅛	4⅝
A Heritag	.32	10⅛	10⅝
AN Finl	.44	10⅛	10⅝
Am Pacl		7¼	7¾
ASL Uta		11¼	11¾
Am Telec	.05e	3¾	4¼
Anadite	.10	5⅝	6¼
Anheus B	.68	21⅞	22⅜
Ard May		1½	1¾
Arden pf	3	6½	8
Argo Pet	.10e	10⅛	10⅝
Ariz Bnk	.60b	15	15¾
Asso Host	.10	6½	7
Atls Hot	.30	6½	7
Audiotr	.12	3½	4½
Bkam Rlt	.25e	9½	10
Barrys J		9⅝	10⅝
Bayts Mk	.40	9⅛	9⅝
Bezar Inc		1½	2
Bekin Co	.40	8¼	8¾
BenfSt A	.20	8⅝	9½
Bently Lb		18¼	19
Berk H		92	95
BioRa Lb		14½	16
Birtchr		1¼	1⅝
Bish Gr		1⅜	1⅞
Blue Chip	.24	16	16¾
Bow Ltd	.24e	3¼	3½
Brdgf Fd	.20b	4	4¾
BrwnTm		34⅝	35⅜
Burns RL	.15	14¾	15¼
C&R Clt		3¾	4¼
Calboch		8⅝	9⅛
Calif Fst	.70	12¾	13½
CalWSv	2.60	31½	33
Callon Ptl		5⅞	6⅜
Campus	1	13	14
Cann Mill	.92a	16¼	16¾
Cap Tec		2⅝	3
CenBk Sy	.40b	9⅞	10⅜
Cent Pr		7½	8¼
Chandel		2½	3¼
Chubb Cp	1.48	38⅝	39⅛
Circle Sl	.40e	17⅛	17¾
CitznUt A		34¾	35¼
CitznUt B	2	31¼	31¾
City Natl	1	19½	21
CocaL pf	2	35	38
Coin Fds	.10e	7⅛	7⅝
Comb Ins	.80	13⅜	13⅞
Compucp		1-16	¼
Cmpt Aut	.12	21½	22
Cmpt Eln	.16	7	7¾
Cong Lif	2	2	3
Conn Gen	1.04	51⅜	52⅛
Cornet S	.45	5	6
So Cal OTC 2thyr			
Dana El		3¾	4¾
Data Dgn		4¾	5⅛
Data Tec		3⅛	3⅝
Datatrn		11-16	15-16
Datum		1⅛	1⅜
Delt Calif	.25	4¼	4⅝
DeLux C	.84a	24½	25¼
Dentally	.07e	3½	4½
Diag Det		7½	8½
Divrf Sci		2¼	3
DrPep Bt		10¼	11
Domnguez		12½	14
Dowdle O		1⅛	1⅜
Doyle DB	1.08	17⅛	17⅝
Drwry Ph	.05e	4¼	4⅝
Ducomm	.40	8¼	9
Econ Lab	.36	23	23½
Eldon Ind		3⅛	4
Eldar Gnl		⅝	1
Elect Arr		2½	2⅞
Emp Gen		2	2⅜
Enrg Rsv		1	1⅜
Envirod		3⅝	3⅞
Everst J	.20a	7	7¾
Exec Ind		13¼	13¾
Famil Cp		2¾	3½
Farm Br	.24a	9	9½
Farm Gr	.40	21½	22¼
Frm NW	.20	36	38
Farr Co	.15e	6	6½
Fidel Va		3¼	3½
Fst AFin	.32	16	17
Fst Bost	2e	22⅜	23½
Fst Colon	.48	12	12½
Fst Exec		2¼	2¾
FtLincFn		5⅞	6⅝
FtSec SL	1.30	40¾	41¾
Fst Sure		6¾	7¼
Fst Travl	.12	3½	4¼
Flamemst		1¼	2
Fluroch	.30e	13	13¾
Foothl Gr	.20	6⅝	7⅛
ForBet Lt	.10r	¾	1½
Frank Lf	.92	22⅝	23
Fred Holl	.32	5	5½
Frltzl Cal	.28	5¾	6¼
GRT Cp		3⅝	4
Gen Aut		8⅛	8⅝
GHlth Sv		4⅛	4½
G Reinsu	.40	168	172
GTel Sspf	.90	10½	11½
GTel Spf	1	11½	12½
Getty F		⅜	1¾
Gold Sta		12¾	13½
Graphdyn		2¼	2¾
Guard Pk	.40	12½	13
Hahn EW	.20	9⅝	10⅛
Hamb Ha		5¼	6¼
Hanov In	.24	17⅝	18⅝
Harlyn	.05e	3¾	4½
Harv Ind		3⅛	3⅝
Hawth F	.50	12⅜	12⅞
Hexcel	.56	14⅜	15½
Hollyw P	1	13	13¾
Honda M		23⅝	24⅜
Hungry T		2	2¾
Hyster	.80a	24¾	25¼
Imun Sci		9¼	10
Intrmk In		3¾	4¼
IntSyC pf	1.50	13½	15½
Int Video		1⅛	1⅜
JB BigB	.08	3	3½
Jensen		4⅞	5¼
JetAir Fr		2	2½
Jurgens	.16	2	2½
So Cal OTC 3xyyc			
Kaisr Stl	1.50	31	32
KaisStl pf	1.46	19⅛	19⅝
Kaman A	1	20¾	21½
Kansai	1.14r	23¾	24¼
Kay CusF	.60e	7⅛	7⅝
Knudsn	.60b	10¼	10¾
Kratos		11	11¾
Laufer		5¾	6½
Lawrys F	.24a	26¼	27¼
Linc Mtg		7-16	11-16
Lindal Ho		2¾	3½
LionC Saf		½	⅞
Los Alam	.40a	7½	9
Lumb 'Ac		¼	¾
MCI Com		2	2¼
MFY Ind	.16	6¾	7½
Magm E		2⅞	3⅜
Magma P		8⅝	9¼
Mallkrt	.60	38½	39½
MrfB LA	.40b	10¼	10¾
Marinr F		5¾	6½
Maul LP	.36	11¼	11¾
Maxon In		4	5
McMorn	.10	15	15⅜
Merch In	.90	16¼	17¼
Merc Gen	.48	16⅞	17⅜
Merc SL	.20r	6	7
Mervyn		27½	28½
MetroDvl		4¾	5¼
Micro Mk		5	5½
Microdt		12¼	12¾
Midld Ca	1e	2⅜	2¼
Mon Cap	.84	13⅜	14⅜
Mostek		15⅝	16¼
Mothrd M		10½	11⅛
Nat West		5 3-16	5⅝
Natnw. A	.42	11	11⅜
Nev S&L	.28	9⅝	10⅛
Newprt P		5	5⅜
Nielsn A	.48	21	21½
NW NatG	.80	10	10⅝
Olga Co	.40	5¾	6¾
Olym Br	.90	53½	54½
OmniMed		4⅛	4⅝
Opt Radt		2½	3
Oreg FrF	.05e	3⅛	3½
PVO Intl	.60a	13	13¾
Pabst Br	1.12	23⅛	23⅝
Paccar	1a	47	48
PacC Hld		9	9¾
Pac Med		1	1¾
PacFa E		12½	13½
PacGe R	1.40b	25¼	26
Pac Scie	.20r	7¾	8⅜
Pauley P		8¼	9
Pay Fn		1⅜	2½
Penn Lf		3 7-16	3⅝
PnzlOG		14⅝	15⅛
Perma Bi		3½	4
Petflbon	.60	20⅜	21⅜
Phila Lf	.50r	13	13½
Phon Mat		1⅜	1¾
Pinehrst		1⅜	2
Plsmchrm		⅛	½
Procs Sys		2⅜	2¾
Prog SL		6⅜	7⅜
Quotron		4⅝	5
So Cal OTC 4xltr			
Rainr Bn	1.40	39¼	40
Rainier	.07e	5⅝	6⅛
Raypak	.07e	6½	7¼
Redkn Lb	.20e	15⅜	15⅝
Readel In	.20b	6	7
Revell	.44b	6½	7⅛
Rex PrsP	.32	10	10½
Rockt R		8⅝	9⅛
RomArmer		4½	5½
Rykof SE	.40	13	13¾
Safeco	1.25	41⅜	42¼
St Paul	.80	33⅝	34⅛
San Bar	.15e	1⅞	2⅜
SanFer E	.28B	4½	5
Santa Cn		9¼	9⅝
Santa M	.52	11½	13
Sea Wrld	.15r	26⅜	28⅛
Sec Pac	1.40	27⅛	27½
Shaklee	.44	29½	30½
Sourc Ca	1.40a	13	13½
SorcCa pf	2.40	26⅜	26⅞
S CalWat	1.18	14¼	15
SwGs Cp	1	11¼	11⅝
Sowst Le	.03e	3	3½
Sovergn	.05r	4⅛	4½
Spctrl Dy	.12e	7	7½
Sportsch		3¼	3⅜
Stand Inc		3	3½
Stang H		4½	5¼
Star Lite		1½	2¼
StatexPt		8½	9½
Sumito	.70	14	15
Sunset		1½	1⅞
Swedlw		4½	4⅞
TIME DC		5⅝	6⅛
Tab Prd	.20	15⅜	16½
Taco Bell	.14	23⅜	23⅞
Tampax	2a	36½	37½
Tannet	.12r	6½	7¼
Tecum P	2.40	55½	57½
Telemtn		⅜	1
Textone		3¼	3⅜
Tob Kotz	.25	2¾	3¼
Transo O		13½	14¼
Trlen Cp		4½	5
Trico Pd	1a	34¾	35⅜
Tripl Chk		2¾	3¼
Unicoa		25	29
US Bncrp	1b	27⅜	28¼
US Equity	.44E	4	5
VTN Cp		1⅜	2¼
Vacu dry	.10e	2⅜	2¾
Vega Htl		3¾	4½
Valley Gs	.92	10⅜	10⅞
Val Ariz	.85	19	19⅝
Vico Cp		2	2¼
Vikg In		15	15¾
Virco Mf	.10e	5⅜	6¼
WD40 Co	1a	21¾	22½
Walkr Sct		3½	4¼
Warn El	1	16	16¾
Wsh NG	1.16	14⅛	14⅝
Wavetk		6½	7¼
Wthfd Int		13¾	14¼
Weeden	.40a	11	11½
Wstn Gr	.40	11⅜	12¼
WnP Finl		4⅜	5½
Westmd	1.60a	50	50¾
Whem O		3¾	4½
Wincorp	.30	6¼	6¾
Zon Natl		6⅜	7⅛
ZionUt B	.92	26⅜	27⅜

Pacific Exchange

Pacific Exchange			
500 Alaska Gold	3½	3½	3½— ⅛
4700 AlmadVi	6¼	6	6 — ¼
3100 Aloha Airl	3⅜	3½	3⅜+ ⅛
11900 Alza Corp	10⅛	9⅞	10
800 AmFinl wt	1 3-16	1⅛	1⅛—1-16
4200 AmFinpfD	8 3-16	8 1-16	8 1-16—1-16
2205 AmFinpfE	7 5-16	7¼	7 5-16+1-16
200 AMdBld	4½	4½	4½— ⅛
1700 Am Pacesetr	1⅜	1½	1⅜
500 Avco ComDv	1⅜	1⅜	1⅜
13300 Berkly Bio E	2⅜	2½	2½— ⅛
100 Bourns Inc	14½	14½	14½
5300 CanSou Pet	3¼	3⅛	3¼+ ⅛
800 Cenco	2⅜	2½	2⅜+ ⅛
1700 ChlefCon Mn	2⅛	2⅛	2⅛
12400 Crestmt	14	12¾	13⅞+1¼
2800 Gen Hostwt	7-16	⅜	13-32+1-32
1500 Granger Asn	6⅞	6½	6½— ¼
4600 Hershey Oil	4⅞	4⅝	4¾+ ⅛
5 Holly Resrcs	1	1	1 +1-16
1200 IHOP Cp	3	2⅞	3
3400 LaPac Res	13-16	¾	¾—1-16
3200 Magellan Ptl	1⅛	1	1⅛+ ⅛
3900 Memorex Cp	25½	24½	24¾— ⅜
100 Merchnt Pet	1¾	1¾	1¾
31300 Norris Oil	3	2¼	2⅞+ ⅝
4100 PGTrans	15⅜	15⅛	15⅛+ ⅛
600 PacRes	8½	8⅜	8½+ ⅛
2000 Siboney Corp	15-32	7-16	7-16
1000 SCGdpf	17½	17⅜	17½
100 SCGspfA	17½	17½	17½
200 Stanwood Cp	2⅛	2⅛	2⅛— ⅛
500 TucsG 2.89pf	32⅜	32⅛	32⅜
500 UnitCan OG	7⅜	7½	7½
2300 Zoecon Corp	14½	14¼	14½+ ½
BONDS			
5000 AFInl	5½s88	107	107 —1
20000 AFInl	9½s80	97⅛	97⅛ 97⅛
125000 AFInl	9½s88	75¼	74½ 74⅞— ⅛
52000 AFInl	9½s89	77½	76½ 76½— ⅜
25000 AFin	9½s89A	77	77 77 — ⅛
7000 AFInl	11¾83	99	99 99 + ⅛
12000 Brown	9s95f	90	90 90
2000 Crane	cv5s94	198	198 198 +3
26000 DWG	5½s94	83	82 82 —2
41000 Nytrn	6½s83f	45	45 45 +1
10000 Stwd	cv6½s89	57¾	57⅜ 57¾+ ⅜

PACIFIC EXCHANGE LEADERS
NEW YORK (AP)- Sales, closing prices and net change of the ten most active stocks traded on the Pacific Stock Exchange for Wednesday.

Brit Pet	60,000	16⅛+ ¼	
Sony Corp	57,600	9⅛+ ¾	
Norris Oil	51,300	2⅞+ ⅝	
PacG E	45,200	23⅜— ⅜	
AMF Inc	22,100	22¾+ ¼	
Heublein	21,400	28 + ½	
Southern Co	19,900	16¼— ⅛	
LouLd Exp	18,900	30¾— ¼	
GaPacIf	15,900	34 — ¼	
Thiokol	15,200	21½+ ⅛	

Marts At Glance

NEW YORK (AP) — Markets at a glance Wednesday:

New York Stock Exchange
720 advances, 721 declines.
Most active: Sony Corp. 9 +⅝
Sales: 25,700,000
Index: 55.68 —0.07
Bonds: $21,990,000

American Stock Exchange
321 advances, 307 declines.
Most active: Houston Oil and Minerals 54⅝ —1⅞
Sales: 3,330,000
Index: 112.22 +0.45
Bonds: $1,870,000

AS OUTPUT FALLS 4%

California Farm Product Receipts Set New High

SACRAMENTO AP – Last year's California farm production fell four per cent in tonnage from the 1975 record, but cash receipts to farmers reportedly set a record.

The report said California farmers sold 49 million tons of agricultural products in 1976 for $8.9 billion.

The tally is by the California Crop and Livestock Reporting Service, a joint federal-state operation.

The 1975 record production was 51.1 million tons. The previous record for cash receipts was $8.7 billion in 1974. The 1975 crop yielded $8.5 billion.

California farmers also received gross cash receipts of $2.9 billion for livestock and poultry, another record.

Milk production was 11.6 billion pounds, up 7 per cent. Egg production was up 6 per cent. Broiler chicken production was up 12 per cent, cattle up 11 per cent, and turkey production was up 11 per cent.

The 1976 crop consisted of 29 million tons of field crops, 11 million tons of vegetables, and 9 million tons of fruits and nuts.

Cotton and hay recorded the biggest cash receipt gains. Processing tomatoes, many left unharvested because of a cannery strike, suffered the biggest drop.

Production was up in almonds, avocados, cherries, corn, naval oranges, nectarines, tangerines, walnuts and wine grapes. Production declined in rice, barley, cabbage, lettuce, oats, onions and food grains.

Rice production was down 23 per cent, wheat down 4 per cent, corn up 29 per cent.

Vegetable crops were down 9 per cent, but California continued to lead the nation in vegetable production with 41 per cent of the fresh market vegetables and 48 per cent of the processing vegetables, the report said.

The vegetable crop yielded $1.56 billion, down four per cent from 1975.

Wynn's Int. Net Up 86 Per Cent

Net income of Wynn's International Inc., Fullerton, for the year ended Dec. 31, 1976 rose 86 per cent to $4,720,000, or $2.08 a share, on record revenues of $92,925,000 as compared with $2,536,000, or $1.12 a share, on revenues of $75,477,000 a year earlier, president Wesley E. Bellwood announced.

Income from operations, excluding foreign exchange gains and losses, reached record levels, exceeding the previous peak of $4.4 million, or $1.93 a share, set in 1974.

Fourth-quarter net income was $1,127,000 or $.50 a share, on revenues of $21,896,000, as compared with $231,000, or $.10 on revenues of $19,911,000 in the final 3 months of 1975.

Foreign currency fluctuations resulted in an exchange gain of $82,000, or $.04 a share in the year just ended vs. a loss of $666,000, or $.29 a year earlier.

Currency exchange gains in the fourth quarter were $105,000, or $.05 a share, as compared with a loss of $188,000, or $.08 in the like 1975 period.

Process Systems Wins Fluor Pact

Process Systems Inc., Santa Ana, announced Wednesday that it has received an initial contract for approximately $500,000 from Fluor Corp. in Houston for use in the first portion of a project to build the world's largest natural gas gathering system in Saudi Arabia.

Harry Friedland, president and chief executive officer, said the contract from Fluor, acting as engineers and constructors for the project in Saudi Arabia, calls for its proprietary Micon microcomputer systems for compressor surge control.

Friedland further stated that additional contracts for the same project are expected as work proceeds.

Aeroflot Will Hike Fares 20 Per Cent

MOSCOW (AP) – The Soviet airline Aeroflot will raise its fares by an average of 20 per cent effective April 1, the Tass news agency said Wednesday.

The move is being made because of the additional expenses of new airliners which in some cases have caused Aeroflot to operate at a loss, Tass said.

"Adjustment of fares will make them more consistent with actual operating costs and the standards of service provided by Aeroflot," the news agency said.

Reinforced Plastics Gain Of 16% Seen

PITTSBURGH – The reinforced plastics industry, which rebounded strongly in 1976, should show a gain in 1977 of about 16 per cent in product shipments over last year, an industry official has predicted.

Harry J. Paulus, director of plastic reinforcement marketing for PPG Industries' Fiber Glass Division, said the industry made an overall gain last year of about 25 per cent over 1975. "Shipments for 1976 are estimated at 1.5 billion pounds," Paulus said.

Palomar To Relocate

SAN DIEGO – The board of directors of Palomar Financial has voted to relocate the company's corporate staff from San Diego, California to Monroe, La., it was announced by James W. Beaver, Palomar's president.

Beaver said, "This move is a logical step following the consolidation last year of our mortgage banking activities with our wholly-owned subsidiary in Monroe, First Fidelity Mortgage Company."

Tally Acquisition

KENT, Wash. – (BW) – Tally Corp., a manufacturer of computer printers and other computer peripheral equipment based here,

Business Failures Take Mild Upturn

NEW YORK – January 28 – Upturning at less than the usual seasonal rate, business failures rose 4.3 per cent to 745 in October, reports Dun & Bradstreet, Inc. While higher than in September or July, business casualties trailed their comparable October 1975 level of 987 by almost 25 per cent.

The volume of liabilities involved in the month's failures shrank to a '76 low of $185.6 million from $250.3 million in September.

Furthermore, losses were little more than one-tenth the $1.3 billions in October of the previous year when the total was swollen by the huge W. T. Grant bankruptcy.

As casualties increased moderately between September and October in all retail lines except apparel and drugs, total retailing failures reached a four-month high. Also the heaviest in four months were construction failures, lifted primarily by the toll among subcontractors.

No function has as many casualties as in the similar month of 1975. In three wholesale lines – auto equipment, machinery, home goods – only half as many concerns failed as a year earlier. Also, solid improvement from '75 failure rates was noted in the metals industry, in general merchandise and apparel stores, in restaurants.

Six out of nine geographic regions reported a rise in business failures in October from the previous month.

The Middle Atlantic States had the largest number since April, the East North Central and Mountain States since June. However, all regions except the South Atlantic had lighter casualties than in October '75. Maryland and Florida accounted for heavier South Atlantic total.

States showing considerable improvement in the failure picture from the previous October were Minnesota, Iowa, Tennessee, Oklahoma, Louisiana, Texas, Arizona, Oregon and California.

Greyhound Has Earnings Drop

PHOENIX, Ariz. – Gerald H. Trautman, chairman of the board of the Greyhound Corp., announced preliminary results for the fourth quarter and the year ended Dec. 31, 1976.

For the full year, net income was $77 million, or $1.76 per common share, a decline of 5 per cent compared with $81 million, or $1.87 per common share last year.

Revenue for the year totaled $3.7 billion compared with $3.8 billion last year.

For the fourth quarter, net income was $19 million, or 43 cents per common share, compared with $25 million, or 57 cents per common share for the corresponding period a year ago.

Revenue for the fourth quarter totaled $938 million compared with $1 billion for the fourth quarter last year.

Commenting on results, Trautman said the decline in earnings resulted primarily from Geryhound's passenger bus operations.

Amer. Motors Wins Approval For New Credit

DETROIT – American Motors Corp. announced an agreement in principle had been approved by the corporation and banks providing short-term credit facilities.

Under the agreement the credit facilities presently available to the company and its subsidiary, American Motors Leasing, and the credit agreement of AM General Corporation, would be continued under three separate formal revolving credit agreements, each with a maturity date extended until Jan. 31, 1978.

The agreement in principle requires completion of documentation satisfactory to all parties, and is also conditional upon the continuance of credit facilities from a group of term lenders to the company, led by European-American Banking Corporation.

European-American Banking Corp. has approved the agreement in principle and, as agent, is recommending approval to its participating banks.

NEW PREXY — Keith G. Leachman has been elected president of Peoples Federal Savings & Loan Association, Inglewood. Three of the firm's six offices are located in Orange County.

Now You Know

The nation's first railroad depot, Mount Clare Station, was built in Baltimore in 1830.

Record Amount To Be Spent By Union Oil Co.

LOS ANGELES — (BW) — Union Oil Co. of California Wednesday announced plans for 1977 capital expenditures of $838 million, the highest in the company's history.

The company said more than 65 per cent of the planned capital expenditures is designated for energy resource development.

Capital expenditures for all of Union's domestic operations in 1977, including refining, transportation and marketing, will account for about $650 million or almost 80 per cent of the total capital budget.

Besides major expenditures for development of additional oil and gas supplies, the company also will increase geothermal exploration and production, as well as development and construction of uranium and mining and milling facilities in Wyoming through a wholly owned subsidiary, Minerals Exploration Co.

The Company plans no new major financing in 1977.

Rucker Gets Soviet Subpact

OAKLAND – (BW) – The Rucker Co. here will be a major participant in a new $30 million agreement with the Soviet Union to provide subsea oil and gas production technology and manufacturing equipment to the Soviet Union.

The multi-year contract was announced Wednesday by the prime contractor, Armco International Inc. of Middletown, Ohio, the foreign trading subsidiary of Armco Steel Corp. Technology and equipment will be provided by three U.S. producers.

Rucker's portion of the contract amounts to about $18 million.

Rucker, a wholly owned subsidiary of NL Industries Inc. will provide engineering and manufacturing technology for subsea blowout preventers, riser and guideline tension systems and drill string compensation systems.

In addition to the product technology, Rucker will provide training of Soviet technicians in Rucker's U.S. manufacturing facilities and assistance in the U.S.S.R. from Rucker engineering and technical personnel.

LEE SMITH AND COMPANY
Insurance Brokers since 1900
● Commercial ● Industrial ● Insurance Coverage World-wide
(714) 558-0101 1840 E. 17th St. S.A.

ITCM FORKLIFTS
2,000 - 8,000 Lb. CAPACITY
BEST DELIVERY
WARRANTY
PRICING
FINANCING
LEASE PURCHASE
☆ Sales ☆ Gasoline
☆ Rentals ☆ Diesel
☆ Service ☆ L.P. Gas
☆ Parts ☆ Electric
C. ITOH INDUSTRIAL MACHINERY, INC.
14770 E. FIRESTONE BLVD.
LA MIRADA, CALIF.–UNIT 201-202
(714) 994-2200 (213) 921-0376

PSE Options

PACIFIC EXCHANGE OPTIONS
Wednesday, Feb. 2

Option & price		Feb	May	Aug	Close
A B C	30	12⅛	b	b	42
A B C	35	7	7½	8	42
A B C	40	2⅛	3¼	4¼	42
F Stor	50	1-16	a	⅜	43⅛
Heublin	30	b	1⅛	2 1-16	28
Heublin	35	b	⅜	⅜	28
Heublin	40	a	⅛	¼	28
Hilton	20	a	2¼	3⅜	21⅛
Hilton	25	a	⅜	⅜	21⅛
Mc D D	20	4¼	4½	a	24⅛
Mc D D	25	⅜	1¼	1⅞	24⅛
RynMtl	40	½	2½	3⅜	39⅞
Scher	40	⅞	2½	3⅜	39½
Scher	45	1-16	⅞	1 11-16	39½
Scher	60	1-16	a	b	39½
Travel	30	1 3-16	2½	2⅞	30⅞
Travel	35	a	⅝	1¼	30⅞
		Mar	Jun	Sep	
CombEn	45	3½	a	a	48¼
CombEn	50	1⅛	2¼	3¼	48¼
LuckyS	15	a	a	1⅜	15½
LuckyS	17½	b	a	7-16	15½
		Apr	Jul	Oct	
BankAm	30	a	⅞	1 3-16	26⅛
Clorox	15	a	¼	a	11⅜
Cr Zel	40	1 9-16	a	a	41⅜
Cr Zel	45	a	1¼	1⅝	41⅜
D Sham	35	3¼	4½	a	37⅜
D Sham	40	¾	a	1¾	37⅜
Disney	43¾	a	3⅛	b	41½
Disney	45	a	a	3⅜	41½
Disney	48½	a	1 7-16	b	41½
Disney	50	a	1	b	41½
Hou OM	30	25	a	b	54⅜
Hou OM	40	16½	a	b	54⅜
Hou OM	45	11⅜	a	b	54⅜
Hou OM	50	7⅜	10⅜	a	54⅜
Hou OM	60	3⅛	5	a	54⅜
Levi	25	4⅛	4½	a	28½
Levi	30	1	1⅞	2 9-16	28½
MAPCO	40	a	7¼	8	45⅜
MAPCO	45	2¾	4	5	45⅜
MAPCO	50	1 1-16	1⅞	a	45⅜
Merril	20	2⅞	3⅜	a	21⅜
Merril	25	⅝	1 3-16	1 9-16	21⅜
Merril	30	⅛	b	b	21⅜
J Morg	50	a	5	a	52⅜
N C R	35	3⅜	a	a	37⅜
N C R	40	a	1⅞	a	37⅜
Polar	35	2 3-16	3½	4½	34½
Polar	40	¾	1⅝	2⅜	34½
R C A	25	3⅜	a	a	27⅜
Sambos	10	6¼	a	b	15⅜
Sambos	15	1 11-16	2⅛	2⅝	15⅜
Sambos	20	¼	9-16	⅞	15⅜
San Fe	30	22¼	b	b	51
San Fe	35	17	a	b	51
San Fe	40	11¾	13⅝	b	51
San Fe	45	7¾	8⅞	10	51
San Fe	50	4	5⅜	6⅜	51
Teldyn	60	5⅝	7⅞	9½	62½
Teldyn	70	1 9-16	3¼	4⅝	62½
Un Oil	55	a	a	4⅝	56⅜
Un Oil	60	1	1¾	2⅛	56⅜
Xerox	50	a	a	7⅜	52
Xerox	60	11-16	1⅜	2⅜	52
Total volume		3,750			
		Open interest			332,115

a-Not traded. b-No option offered.

PBW Options

PHILADELPHIA EXCHANGE OPTIONS
Wednesday, Feb. 2

Option & price		Feb	May	Aug	Close
Abbt L	40	6½	b	b	46⅜
Abbt L	45	1⅝	3⅜	a	46⅜
Abbt L	50	3-16	1 3-16	2⅛	46⅜
Abbt L	60	a	⅜	b	46⅜
A Hess	20	a	15½	a	34⅛
A Hess	25	10⅝	10⅝	10⅝	34⅛
A Hess	30	5¼	6	7⅜	34⅛
A Hess	35	1¼	2⅞	4	34⅛
Bols C	30	a	a	3⅜	31⅛
Bols C	35	a	a	1 5-16	31⅛
Firstn	25	1-16	5-16	9-16	22⅜
Joy	40	a	a	5	42½
Joy	45	a	1¼	2⅝	42½
La Lnd	25	5⅝	6	a	30½
La Lnd	30	⅜	2 3-16	3	30½
Marlot	10	1	1½	1 13-16	10⅜
Marlot	15	a	¼	½	10⅜
Mc Der	45	1¼	3⅜	4⅝	45¼
Mc Der	50	3-16	1 9-16	2⅝	45¼
P P G	50	4⅛	a	a	54⅜
P P G	55	⅝	2½	3½	54⅜
Pittstn	30	b	4½	5⅜	32⅜
Pittstn	34⅝	¼	2	a	32⅜
Pittstn	35	b	1 7-16	2 1-16	32⅜
Pittstn	39¼	a	¼	1	32⅜
Pittstn	40	b	5-16	⅝	32⅜
Sun Co	35	12½	a	a	47⅜
Sun Co	40	7½	8⅛	a	47⅜
Sun Co	45	2⅜	3⅜	5¼	47⅜
Sun Co	50	b	1½	2½	47⅜
Trnsem	10	5	5⅛	a	15⅛
Trnsem	15	5-16	⅞	1 3-16	15⅛
Wlwrth	20	5¼	5⅜	a	25⅛
Wlwrth	25	⅝	1¼	2	25⅛
		Apr	Jul	Oct	
Alld C	35	12⅛	13¼	b	46⅞
Alld C	40	7½	8½	a	46⅞
Alld C	45	3⅛	4¼	5	46⅞
Alld C	50	1	2	2½	46⅞
AllisC	20	5⅜	a	a	25⅜
AllisC	25	1⅜	2¼	2⅞	25⅜
AllisC	30	¼	⅜	1	25⅜
Ashl O	30	6¼	a	a	36¼
Ashl O	35	1⅞	2⅞	3⅜	36¼
Branif	10	11-16	1⅛	1 5-16	9⅞
Branif	15	⅛	3-16	5-16	9⅞
Cty In	10	4⅝	5	a	14⅜
Cty In	15	15-16	1 5-16	1 9-16	14⅜
Clorox	10	1 15-16	2 5-16	2½	11⅜
Clorox	15	⅛	¼	⅜	11⅜
Comsat	25	9½	a	b	34⅜
Comsat	30	4⅝	5¼	a	34⅜
Comsat	35	1½	2⅛	3	34⅜
Cont O	35	3¼	4	4½	37½
Cont O	40	⅝	1 3-16	1 15-16	37½
Dressr	40	2⅜	a	a	41⅜
Dressr	45	⅜	a	2⅛	41⅜
Duk Pw	25	a	⅛	a	21⅞
Eas Gs	25	1¼	a	2½	24⅜
Eas Gs	30	¼	a	a	24⅜
Engl M	35	1⅜	a	a	34⅞
G A F	10	3	3¼	3½	13
G A F	15	3-16	7-16	⅜	13
GeoPac	30	4½	a	b	34
GeoPac	35	1 1-16	1⅞	2⅜	34
GeoPac	40	¼	⅝	a	34
How Jn	10	1 1-16	1 11-16	1⅞	10⅜
How Jn	15	⅛	¼	7-16	10⅜
Scot P	15	2⅜	a	a	17⅜
Scot P	20	¼	½	13-16	17⅜
Teldyn	60	5⅝	7⅜	9⅝	62½
Teldyn	70	1 9-16	3⅛	4½	62½
Teldyn	80	5-16	b	b	62½
Va E P	15	½	11-16	⅜	15½
Wst Un	15	a	a	4⅝	19
Wst Un	20	⅜	9-16	13-16	19
Total volume		8,323			
		Open interest			53,833

a-Not traded. b-No option offered.

WEDNESDAY INDICATORS

WHAT STOCKS DID
NEW YORK (AP)

	Today	Prev. day
Advances	728	923
Declines	722	529
Unchanged	441	440
Total issues	1891	1892
New 1976-77 highs	97	77
New 1976-77 lows	13	7

WHAT AMEX DID
NEW YORK (AP)

	Today	Prev. day
Advances	321	335
Declines	307	290
Unchanged	313	301
Total issues	941	926
New 1976-77 highs	37	32
New 1976-77 lows	3	4

STOCKS IN THE SPOTLIGHT

NEW YORK (AP)- Sales, 4 p.m. price and net change of the fifteen most active New York Stock Exchange issues, trading nationally at more than $1.

Sony Corp	696,300	9	+ ⅝
Texaco Inc	377,100	29	— ½
Milgo Elect	301,500	30½	+ ⅜
US Indust	295,000	7	— ⅜
PacG E	252,400	23⅜	— ¼
Exxon	223,700	54⅜	+ ½
Amer Hess	213,500	33⅜	— ⅞
CoastSt Gas	210,800	16⅝	+1
Occiden Pet	195,200	25	— ⅜
Fuqua Ind	192,300	12½	+2⅛
Verlen Asso	187,600	18⅜	+1
Purex Corp	182,500	18⅝	+ ⅛
ElPaso Co	177,800	16⅝	+ ⅜
Comb Engin	177,600	48⅝	+1⅜
GPU Cp	172,400	19	— ⅛

AMERICAN LEADERS

NEW YORK (AP)- Sales, 4 p.m. price and net change of the ten most active American Stock Exchange issues, trading nationally at more than $1.

HouOilM	139,300	54⅝	—1⅝
BanstrCH Lt	134,500	13⅞	+ ½
GlBan Pet	100,000	6¼	+ ⅜
Nat Patent	83,700	11	— ¼
Kewanee In	66,700	37	+ ⅝
Gent Explor	56,400	9	+ ¼
TotalPH NA	44,400	7⅞	+ ⅛
Syntex Corp	43,500	21⅛	— ⅛
Vernitron	37,200	5⅜	+ ⅛
FlyDia Oil	31,700	22⅝	+ ¾

NEW YORK — American Stock Exchange Index:

High	Low	Close	Net Change
112.41	111.77	112.22	+0.45

NEW YORK (AP) — New York Stock Exchange closing index:

Market —5 cents		
Index	55.60	—0.07
Industrial	60.51	—0.09
Transportation	41.16	+0.09
Utility	41.37	unch
Finance	56.11	—0.17

NEW YORK (AP) — Standard and Poor's 500 Stock Index for Wednesday:

	High	Low	Close	Chg.
400 Indust	114.74	113.16	113.67	—0.22
20 Transpt	14.47	14.22	14.34	+0.04
40 Utilities	54.48	53.76	54.09	+0.01
40 Financial	11.97	11.79	11.84	—0.04
500 Stocks	103.32	101.89	102.36	—0.18

v114 v114 v

NASDAQ SUMMARY

NEW YORK (AP)—Most active over-the-counter stocks supplied by NASD.

Name	Volume	Bid	Asked	Chg.
BurmaO	429,700	1¼	1⅜	+ ⅛
Apid Dig	378,700	13	13⅜	+ ⅜
Dorch G	152,400	13⅛	13⅝	+ ⅜
RankOrg	102,000	3	3⅛	+1-16
PnzlOG	91,400	14⅝	15⅛	— ⅛
Am Exp	72,000	36⅝	36⅞	+ ¼
PetlDev	67,300	1	1 3-16	+ ⅛
Svc Mer	65,400	23¼	23¾	— ⅛
Comb Ins	60,000	13⅝	13⅞	— ⅜
Anheus B	58,300	21⅞	22⅝	+ ⅜
DeBeer	58,300	2 9-16	2 11-16	

Advanced	464
Declined	332
Unchanged	1,734
Total issues	2,530
New highs	90
New lows	7
Total sales	8,823,500

NEW YORK (A) — NASDAQ over-the-counter price indices

Index	Close	Chg.	Week Ago	Month Ago
Composite	96.46	+0.16	96.51	closed
Indust	99.78	+0.26	99.58	closed
Financl	99.37	+0.01	99.92	closed
Insurance	99.15	—0.07	98.56	closed
Utilities	89.62	+0.26	89.76	closed
Banks	92.94	+0.05	93.69	closed
Transport	99.32	+1.39	100.06	closed

ORANGE COUNTY INDUSTRIAL DIRECTORY $18.75 + TAX
Most complete industrial directory for Orange County. Updated, redesigned, business profiles of Orange County firms by products and services offered. Other valuable statistical data included.
ORANGE COUNTY CHAMBER OF COMMERCE
401 Bank of America Tower - 1 City Blvd. West, Orange
CALL 634-2900

The most successful new country club community in the world is in Rancho Mirage!

It's Rancho Las Palmas Country Club.

In just 3 short months we sold what we had planned to sell in 3 years—a total of over 750 fairway condominiums with a value in excess of $53,000,000. We don't know of another new community—of any kind, anywhere—that has met with this kind of success and buyer acceptance. Here's why:

Ownership/Membership All In One

Rancho Las Palmas Country Club offers all the advantages of belonging to the finest private golf club and tennis club plus ownership of a beautiful single-story condominium on fee land in a gate-guarded community for the price of condominium ownership alone.

As an owner you receive proprietary membership rights in both the golf and tennis club activating your playing privileges for annual dues only. There are no initiation fees. The membership rights remain with the ownership of your condominium. This is an important asset to the value and security of your investment.

Golf

Rancho Las Palmas Country Club offers one of the most beautiful Ted Robinson-designed regulation 18-hole courses you'll ever see. Abundant lakes and traps, rolling and mounded fairways and manicured greens stretch over 6,100 yards to create a challenging par 71 course.

Tennis

Spectacular! Fourteen courts, six lighted for night play, a championship exhibition court with built-in box seats, a separate tennis clubhouse and control center with the most sophisticated closed circuit television scanning and video tape system in tennis are all here. A complete tennis pro shop, classroom, lounge and observation tower make this one of the desert's finest facilities.

Single-story, Low Density Luxury

Nestled along the rolling fairways, manicured greens and sparkling lakes are the most beautiful condominium homes Sunrise has ever designed. Each phase with its own beautifully landscaped swimming and companion therapy pools and sunbathing deck. And, to make Rancho Las Palmas an even greater value, your home is on *fee* land. There are no land leases here.

Act Now

The demand at Rancho Las Palmas Country Club has been overwhelming. If sales continue at the present rate, we could be sold out before the end of this season. Don't miss out on the most fantastic value you'll ever find in the desert. Visit Rancho Las Palmas Country Club now.

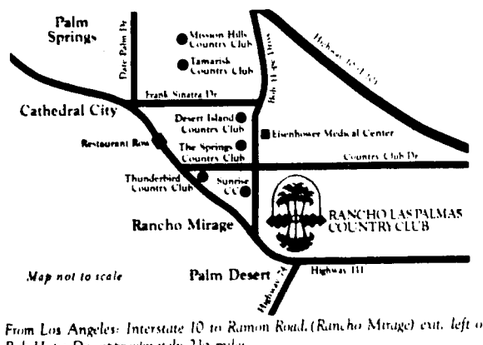

From Los Angeles: Interstate 10 to Ramon Road (Rancho Mirage) exit, left on Bob Hope Dr. approximately 2½ miles
From Palm Springs, Hwy. 111 south to Bob Hope Dr., left to entry

RANCHO LAS PALMAS COUNTRY CLUB

Furnished Models Open 10am til Dusk
Two and three bedrooms from
$73,995

A Development of Sunrise Corporation
42-000 Bob Hope Drive, Rancho Mirage, California 92270

Telephone (714) 346-0651

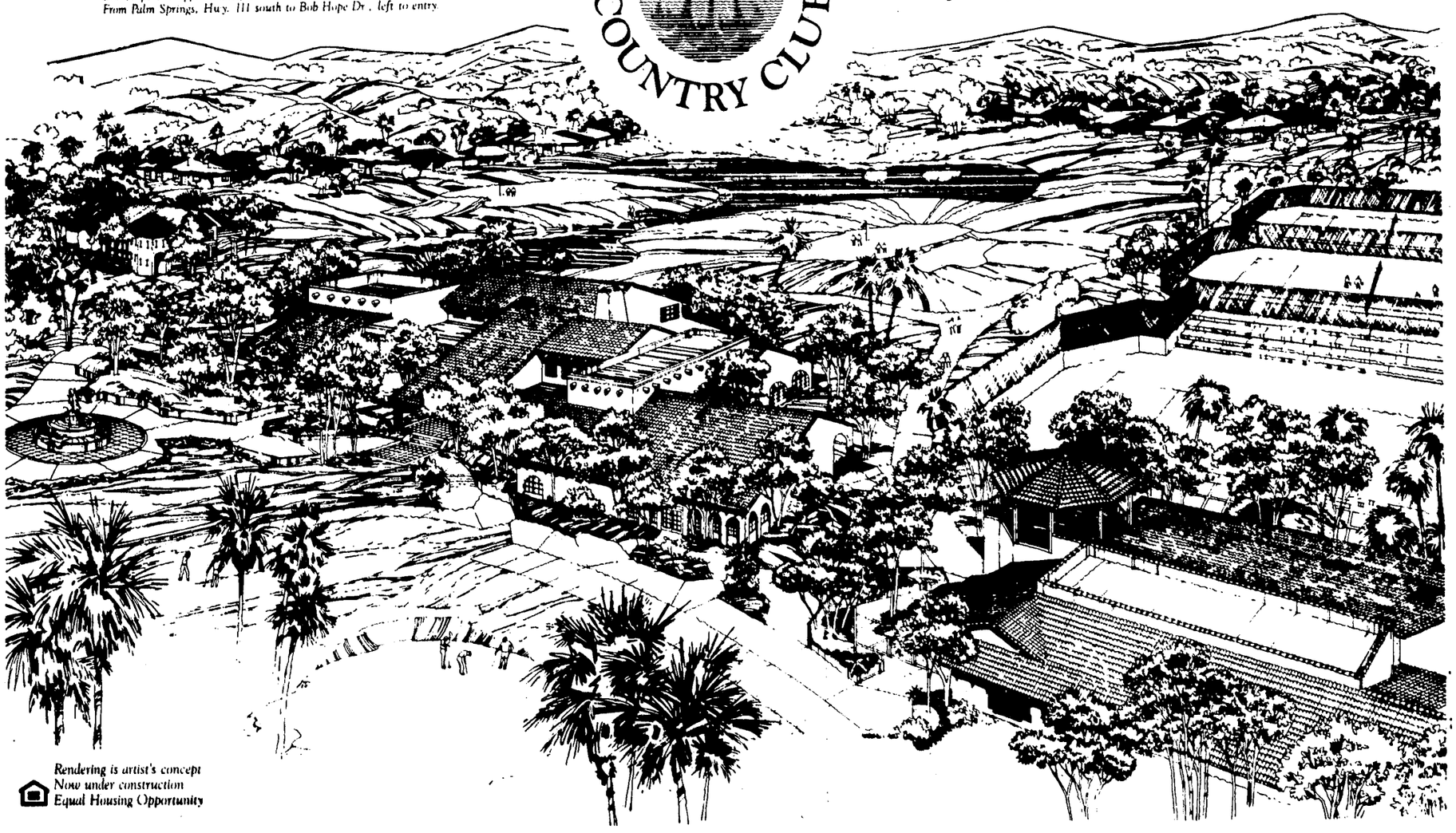

Rendering is artist's concept
Now under construction
Equal Housing Opportunity

Grain Futures Off At Close

CHICAGO (AP) – Grain futures again closed on the weak side Wednesday, but livestock and allied futures ended higher.

Soybean futures took the greatest loss, 6 cents a bushel, while soybean meal was down $3.50 a ton. Soy oil was up some 25 points, or ¼ cent a pound, largely on late short covering. Oats, wheat and corn were down from ¾ to 1¾ cents a bushel. Iced broilers were steady to about ½ cent a pound higher. The broiler gain was in the expiring February contract.

Live hog futures advanced 70 cents per hundredweight while pork belly futures advanced 142 points, or about 1½ cents a pound. Live cattle gained 57 cents per hundredweight. Shell eggs traded up to 105 points higher at the final bell, just over 1 cent a dozen.

There were a number of bearish factors facing the grain trade before the opening. The Agriculture Department said that world small grain output in the 1976-77 season would exceed the previous season by 100 million tons. This was a revised figure which was particularly bearish on wheat.

Also, the weather appeared to be moderating in the central portion of the country, although some snow was expected in the northern Plains, with other precipitation in southern portions of the Middle West. There was a report, too, that rising temperatures had caused a breakup of an ice jam on the Ohio River, permitting grain-loaded barges to move.

The opening showed wheat, corn and oats prices mixed, while soybeans, meal and oil were lower. Within minutes, more active selling sent all pits lower. Later, oil prices rallied and closed higher.

American Exchange Options

AMEX OPTIONS
Wednsday, Feb. 2

Option & price		Feb	May	Aug	Close
A M F	20	2⅜	2 11-16	3¼	22⅜
A M F	25	1-16	½	¾	22⅜
A S A	10	7⅝	7⅝	b	17⅜
A S A	15	2¾	3⅛	b	17⅜
A S A	20	⅛	13-16	1¼	17⅜
A S A	25	1-16	3-16	½	17⅜
Avnet	15	2 9-16	2⅞	3⅜	17¾
Avnet	20	1-16	½	15-16	17¾
Caterp	50	b	4	5	52⅛
Caterp	55	⅛	1 1-16	2⅛	52⅛
Caterp	65	a	a	7-16	52⅛
Con Ed	15	7¼	7⅝	7¾	22⅜
Con Ed	20	2⅛	2 7-16	2⅝	22⅜
Con Ed	25	b	3-16	¼	22⅜
Dr Pep	10	a	3⅜	3¾	13¼
Dr Pep	15	1-16	⅜	¾	13¼
Dr Pep	20	a	⅛	b	13¼
El Pas	10	6⅜	a	a	16⅜
El Pas	15	1½	1¾	1 15-16	16⅜
Fleetw	15	⅞	1 11-16	2⅛	15½
Fleetw	20	a	⅜	11-16	15½
Grace	25	5¾	a	5⅞	31
Grace	30	⅜	1⅜	1 11-16	31
La Pac	14¾	1 13-16	b	b	16⅜
La Pac	15	1 11-16	2 3-16	2¾	16⅜
La Pac	20	a	7-16	13-16	16⅜
MGIC	15	3⅛	3¾	4	18¼
MGIC	20	⅛	13-16	1 7-16	18¼
N Dist	20	4¾	a	a	25¼
N Dist	25	⅜	1	1⅜	25¼
N Dist	30	a	⅛	b	25¼
Nort S	19½	⅜	a	b	19⅜
Nort S	20	⅛	¾	1⅛	19⅜
Nort S	25	a	a	3-16	19⅜
Penney	45	⅝	2¼	3⅜	44
Penney	50	1-16	⅝	1½	44
Penney	55	a	3-16	9-16	44
Phil P	60	1⅜	3⅜	4⅜	61¾
Phil P	70	a	5-16	¾	61¾
Res OG	10	10½	10⅝	b	20½
Res OG	15	5¼	5¾	6	20½
Res OG	20	15-16	2 5-16	2 13-16	20½
Searle	10	2 5-16	2 9-16	2⅞	12⅛
Searle	15	1-16	¼	7-16	12⅛
Simp P	10	4	4⅛	4⅝	14
Simp P	15	3-16	13-16	1¼	14
Simp P	20	1-16	b	b	14
Sterig	15	15-16	1¼	1⅝	15¾
Sterig	20	a	a	5-16	15¾
Tenneco	30	6¾	6¾	6¾	36¾
Tenneco	35	1 11-16	2¼	2 11-16	36¾
Tenneco	40	a	⅜	13-16	36¾
Tiger	10	1⅞	2¼	2⅜	11⅞
Tiger	15	a	5-16	9-16	11⅞
Zenith	25	11-16	1 11-16	2⅜	25¼
Zenith	30	1-16	7-16	11-16	25¼
Zenith	35	a	⅛	b	25¼
		Apr	Jul	Oct	
Aetna	25	6¾	b	b	30¾
Aetna	30	2⅛	3¼	3⅞	30¾
Aetna	35	5-16	15-16	1⅜	30¾
Am Cya	25	4	4¼	a	28⅞
Am Cya	30	11-16	1	1⅜	28⅞
Am Hom	25	4⅜	5	a	29½
Am Hom	30	13-16	1½	2⅛	29½
Am Hom	35	⅛	⅜	b	29½
Asarco	15	3¾	4	4¼	18½
Asarco	20	½	1	1⅜	18½
Beat F	25	1¾	a	2 11-16	26¾
Beat F	30	⅛	⅜	⅝	26¾
Burrgh	70	6⅛	8⅜	9¾	74
Burrgh	80	1⅜	3½	5	74
Burrgh	90	⅜	1 1-16	2	74
Burrgh	100	⅛	b	b	74
Chase	25	6⅜	6⅜	b	31½
Chase	30	2 3-16	2⅜	3	31½
Chase	35	¼	⅜	⅞	31½
C Tel	15	1 11-16	1⅝	a	16¾
C Tel	20	1-16	3-16	a	16¾
Deere	25	3½	4	4⅝	28⅛
Deere	30	½	1 1-16	1½	28⅛
Deere	35	⅛	5-16	b	28⅛
Dig Eq	45	4	5⅝	6¾	46⅜
Dig Eq	46⅜	3	4¾	b	46⅜
Dig Eq	50	1¾	3¼	4½	46⅜
Dig Eq	53⅜	¾	2	b	46⅜
Dig Eq	56⅜	⅜	b	b	46⅜
Dig Eq	60	5-16	13-16	1 3-16	46⅜
Disney	38⅞	4½	6	b	41½
Disney	40	3½	4⅞	5⅞	41½
Disney	43¾	1 13-16	3¼	b	41½
Disney	45	1 3-16	2⅜	3¼	41½
Disney	48½	9-16	1⅜	b	41½
Disney	50	⅜	15-16	b	41½
Disney	58¼	1-16	b	b	41½
du Pnt	120	12⅜	14½	b	130½
du Pnt	130	5	7¾	11⅜	130½
du Pnt	140	1 5-16	3⅜	5½	130½
Fst Ch	14¼	1¾	b	b	15¼
Fst Ch	15	1⅛	1 9-16	2	15¼
Fst Ch	19	⅛	b	b	15¼
Fst Ch	20	⅛	⅜	⅝	15¼
G Tel	25	4¾	a	b	29⅜
G Tel	30	9-16	15-16	1¼	29⅜
G Tel	35	a	a	¼	29⅜
Gillet	25	2	2 11-16	a	26⅜
Gillet	30	⅜	11-16	1⅛	26⅜
Goodyr	20	2⅜	3⅛	3⅜	22
Goodyr	25	3-16	⅜	⅝	22
Greyhd	15	7-16	13-16	1	15
Gulf O	25	5	5¼	a	29⅞
Gulf O	30	⅞	1⅜	1⅞	29⅞
Hercul	25	1⅜	2¼	2⅝	25
Hercul	30	¼	11-16	15-16	25
H F C	20	1	1 7-16	1 11-16	20½
H F C	25	⅛	a	7-16	20½
Lilly	40	4⅜	5¼	6¼	43¾
Lilly	45	1⅜	2½	3⅛	43¾
Lilly	50	7-16	15-16	1½	43¾
Merrill	20	2⅝	3⅜	3⅞	21¾
Merrill	25	9-16	1 1-16	1⅜	21¾
Merrill	30	⅛	b	b	21¾
Mesa P	25	13⅞	b	b	38¾
Mesa P	30	9⅝	10	b	38¾
Mesa P	35	5¼	6½	7⅜	38¾
Mesa P	40	2 5-16	3½	4½	38¾
Motrla	45	6⅜	7⅛	b	49⅞
Motrla	50	2¼	3½	5⅜	49⅞
Motrla	60	¼	1	1½	49⅞
Pfizer	25	2⅞	3½	4¼	27⅜
Pfizer	30	⅜	⅞	1 3-16	27⅜
Phelps	40	⅜	1¼	1¾	38½
Phelps	45	⅛	b	b	38½
Ph Mor	50	7	a	a	56⅞
Ph Mor	60	1	2⅛	2⅞	56⅞
Pitney	15	a	4⅛	4½	18⅜
Pitney	20	½	15-16	1¼	18⅜
Proc G	90	1⅛	2⅜	3⅜	85¾
Proc G	100	1-16	a	b	85¾
Rite A	15	1	1 7-16	1 15-16	14⅞
Rite A	20	⅛	7-16	½	14⅞
St Cal	35	7⅞	8⅛	b	43
St Cal	40	3⅛	3⅜	4⅜	43
St Cal	45	⅜	1⅛	1½	43
T R W	35	3⅛	3⅞	4¼	37½
T R W	40	11-16	1¼	1⅞	37½
Tandy	30	9	b	b	38⅜
Tandy	35	4½	5⅜	b	38⅜
Tandy	40	1 11-16	2 13-16	3¾	38⅜
Tandy	45	½	1⅛	1 13-16	38⅜
Texaco	25	4¼	4½	4⅜	29¼
Texaco	30	⅜	1 1-16	1⅜	29¼
U Carb	50	7⅜	a	a	57⅛
U Carb	60	1 3-16	2⅜	3⅜	57⅛
U S St	45	1⅞	2⅞	3¾	44⅞
U S St	50	½	1 1-16	1¾	44⅞
U S St	55	⅛	a	b	44⅞
Wrn Lm	30	1 1-16	1¾	2¼	29⅜
Westng	15	2 15-16	3⅜	3⅞	17⅜
Westng	20	⅜	13-16	1 1-16	17⅜

Total volume 41,453 Open interest 866,472
a-Not traded. b-No option offered.

6 Oil Refiners Agree To Ruling In Price Fix Suit

LOS ANGELES (AP) – Six oil refiners, including Phillips Petroleum Co., have agreed to a consent judgment to end a two-year-old price-fixing suit.

The consent judgment, which is to be filed in U.S. District Court in Los Angeles, was made public Tuesday by the Justice Department. If approved by the court, it would bring to an end a civil suit filed March 19, 1975, charging the firms with conspiring to fix wholesale prices of rebrand gasoline in 1970 and 1971.

Rebrand fuel is sold for resale under a brand name not owned by the refiner.

The alleged price-fixing affected rebrand gasoline sold in California, Washington, Oregon, Nevada and Arizona.

Besides Phillips, other firms charged in the suit are Douglas Oil Co. of California, a Costa Mesa-based subsidiary of Continental Oil Co.; Powerine Oil Co. of Santa Fe Springs; Fletcher Oil & Refining Co. of Wilmington; MacMillan Ring-Free Oil Co. Inc. of New York; and Golden Eagle Refining Co. of Los Angeles, a subsidary of Lutramar Co. Ltd. of London.

Metals Markets

By The Associated Press

Selected world gold prices Wednesday.

London: Morning fixing $131.80, off $1.05; afternoon fixing $132.10, off $0.50.

Paris: afternoon gold fixing $135.21, off $0.04.

Frankfurt gold close $132.29, of $0.87.

Zurich: $131.75 bid off $0.75, $132.50 asked.

Handy & Harman base price, New York $132.10, off $0.85.

Engelhard selling prices, New York $132.60, off $0.50.

NEW YORK (AP) — Spot nonferrous metal prices Wednesday copper 65⅝-68⅝ cents a pound, U.S. destinations; lead 28 cents a pound; zinc 37 cents a pound, delivered; tin $4.7610 a pound, New York; gold $132.95 per troy ounce, New York; silver $4.455 per troy ounce, New York; quicksliver $164.50 nominal per flask, New York.

NEW YORK (AP) — Pittsburgh scrap steel No. 1 heavy was quoted Wednesday by Iron Age at $72.00-73.00.

Odd Lots

NEW YORK (AP) — The New York Stock Exchange reported these odd lot transactions by principal dealers for Feb. 1: purchases of 172,116 shares; sales of 298,641 shares including 2,631 shares sold short.

Energy-Short Ohio Seeking Oklahoma Coal

CLAREMORE, Okla. (AP) – Ohio, an energy-short state, is seeking coal from Oklahoma, State Mine Inspector Ward Padgett says.

Padgett, testifying Tuesday in a court case involving coal mining, said state officials from Ohio contacted him last week asking for 50,000 to 100,000 tons of Oklahoma coal.

He said Oklahoma cannot meet the demands for its coal but that he is meeting with mine operators to see if production can be accelerated.

Padgett, who plans to resume talks with Ohio officials next week, estimated that Oklahoma has 3.4 billion tons of coal. He said 3.6 million tons were mined last year and "Oklahoma uses less than 1 per cent of its own coal."

Oklahoma coal has a sulfur content ranging from .05 to 8 per cent. Because of the energy crisis and cold weather, Ohio had lifted an Environmental Protection Agency limitation against using coal of more than 2 per cent sulfur content.

Padgett was a witness for mine oprator Frank McNabb and landowner John Fleeger, who are asking Associate District Court Judge James Pendergraff to lift a ban on a proposed strip mining operation west of the city limits of this northeastern Oklahoma city.

Bonds Lower In Light Trading

NEW YORK (AP) – Bond prices gave up more ground in light trading Wednesday.

Major corporate attention was focused on the marketing of the $150 million issue of Pacific Telephone, which will be offered to investors at a price of 100.868 to yield 8.6 per cent at maturities ranging from 2000 to 2017.

In corporate-sector trading Wednesday, industrials and utilities lost ¼ and rails were unchanged.

Short-term governments lost 12-32, intermediates gave up 18-32 and longs were down as much as 26-32.

Municipals were off 3/8 in light trading.

Federal funds closed at 49-16, with no asking figure because Wednesday is settlement day at the banks.

The Market In Brief

NY Stock Exchange Issues
Wednesday, Feb. 2

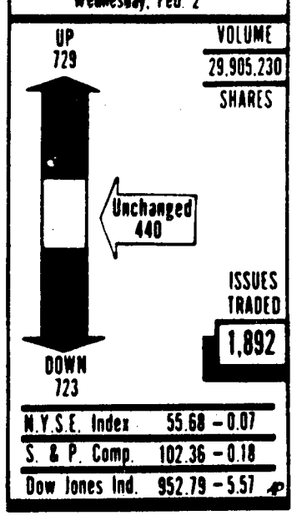

N.Y.S.E. Index	55.68	– 0.07
S. & P. Comp.	102.36	– 0.18
Dow Jones Ind.	952.79	– 5.57

GM Prexy Calls For End Of Gas Price Controls

PHILADELPHIA (AP) – Interstate price controls on new natural gas should be lifted immediately as should all arbitrary restrictions on the production and prices on all kinds of energy, General Motors Corp. President Elliott Estes said Wednesday.

"America's energy crisis is real; it's going to last a long time, and most energy prices are going to go higher and they should go higher in many cases," he said in a speech to the Philadelphia Rotary Club.

Estes said the higher prices will work two important ways to help overcome shortages.

"First, they will discourage waste, discourage the unwise use of fuel," he said. "A second benefit of higher prices is that producers will have more incentive to find, develop and market additional supplies of gas through interstate pipelines."

Estes said he did not believe in any of the conspiracy theories – that major oil companies have banded together to force prices up, or that an enormous quantity of natural gas is being held off the market to drive up prices.

He also said he did not believe the removal of price controls, either on an emergency basis this winter or permanently, will result in vast new amounts of energy being offered for sale immediately.

Stocks Close Lower

NEW YORK (AP) – Renewed selling in blue chip issues pushed the Dow Jones industrial average to a new early-1977 low Wednesday in an otherwise mixed session in the stock market.

The Dow average of 30 blue chips dropped 5.57 to 952.79, its lowest close since it finished at 950.55 last Dec. 3.

But gainers held a small over-all edge on losers at the New York Stock Exchange.

Big Board volume increased to 25.70 million shares from 23.70 million Tuesday.

The Dow edged up a little more than a point at the opening in a carryover of the technical upswing that began late Tuesday, when the average rose 3.99 points.

But it began retreating by mid-morning. Analysts said uncertainty over the economic effects of an abnormally cold winter kept the upturn from attracting much support.

Top White House officials held to a wait-and-see position on whether the economic-stimulus plan proposed by President Carter should be expanded because of the cold.

With little else in the economic news to push the market in either direction, traders seemed to resume their recent selling of big-name stocks to broaden their portfolios into secondary issues.

Standard & Poor's index of 400 industrial stocks slipped .22 to 113.67, and S&P's 500-stock composite index was down .18 at 102.36.

Sony led the active list as of the NYSE close, posting a 5/8 gain to 9 on turnover of close to 700,000 shares.

The company said it and two other large Japanese electronics concerns had developed a two-hour video cassette system to be introduced this April in Japan.

Notable losers among the blue chips included Eastman Kodak, off 1-1/4 at 74-1/8; Du Pont, down 1 at 130-1/2, and International Paper, off 1 at 57-5/8.

Some glamors also were weak in the aftermath of a sharp slide in January. Texas Instruments gave up 2-3/8 to 83-7/8; Xerox 1-1/8 to 52, and Burroughs 1 to 74.

Milgo Electronic added 3/4 to 30-1/2 in active trading. In a bidding competition to acquire the company, Racal Electronics offered $30 plus a 50-cent solicitation fee to dealers for each Milgo share.

The NYSE's composite index lost .07 to 55.68.

$8 Million Suit Filed In Takeover Of Bank

SAN FRANCISCO (AP) – An $18 million antitrust suit was filed Tuesday against the state banking superintendent and eight major California banks because of a state-ordered takeover of the First State Bank of Northern California.

Plaintiffs are the former bank and principal shareholders Thomas, Lucia, Edward and Gerald Bevilacqua and William H. Ahern. First State had two branches in San Leandro, one in Hayward and a fourth at the Oakland Army Depot.

Defendants are Carl Schmitt, state superintendent of banks; Lloyds Bank California, which took over First State's operation; Barclays Bank of California; Chartered Bank of London; Bank of America; Security Pacific Bank; Wells Fargo Bank; United California Bank and Crocker National Bank.

The suit says five banks control 83.3 per cent of the bank dollar deposits in California, while 189 have the other 16.7 per cent. As of June 30, 1975, First State Bank had deposits of $56.7 million, making it 51st in deposits. The takeover came in May 1976.

According to the suit, defendants conspired to restrain competition in commercial banking in California, monopolized banking in the state and acquired stock and assets of firms in violation of antitrust laws.

Foreign Exchange

NEW YORK (AP) — Foreign Exchange, New York prices.

	Fgn. currency in dollars Wed.	Tue.	Dollar in fgn. currency Wed.	Tue.
Argentina	.003389	.003389	295.07	295.07
Australia	1.0920	1.0900	.9157	.9174
Austria	.0581	.0583	17.21	17.15
Belgium	.0269	.0277	37.12	36.10
Brazil	.0815	.0815	12.26	12.26
Britain	1.7160	1.7158	.5827	.5828
30 day fut.	1.7049	1.7044	.5865	.5867
60 day fut.	1.6935	1.6931	.5905	.5906
90 day fut.	1.6836	1.6834	.5939	.5940
Canada	.9760	.9764	1.0245	1.0242
Chile	.0635	.0635	15.74	15.74
Columbia	.0285	.0285	35.08	35.08
Denmark	.1687	.1685	5.9265	5.9347
Egypt	1.56	1.56	.6410	.6410
Ecuador	.0312	.0312	32.05	32.05
France	.2001	.2009	4.9720	4.9776
Greece	.0272	.0272	36.76	36.76
Holland	.3947	.3954	2.5330	2.5290
HongKong	.2149	.2151	4.6520	4.6475
Iran	.01411	.01411	70.83	70.83
Israel	.1103	.1103	9.066	9.066
Italy	.001133	.001133	882.00	882.00
Japan	.003470	.003475	288.15	287.75
Jordan	.33	.33	3.030	3.030
Kuwait	.3454	.3456	2.8951	2.8935
Lebanon	.3278	.3308	3.0500	3.0229
Mexico	.0439	.0444	22.75	22.50
Norway	.1881	.1865	5.3160	5.3050
Peru	.0140	.0140	71.05	71.05
Philippines	.1351	.1351	7.4019	7.4019
Portugal	.0309	.0310	32.36	32.30
SaudiArab.	.2828	.2829	3.5360	3.5340
So. Africa	1.1525	1.1525	.8676	.8676
Spain	.01450	.01453	68.96	68.82
Sweden	.2346	.2352	4.2610	4.2517
Switzerland	.3978	.3974	2.5135	2.5163
30 day fut.	.3984	.3955	2.5100	2.5284
60 day fut.	.3990	.4000	2.5062	2.5000
90 day fut.	.3996	.4023	2.5025	2.4857
Uruguay	.2463	.2463	4.0600	4.0600
Venezuela	.2339	.2339	4.2753	4.2753
W.Germany	.4135	.4136	2.4180	2.4178
30 day fut.	.4137	.4138	2.4172	2.4166
60 day fut.	.4139	.4140	2.4160	2.4154
90 day fut.	.4141	.4164	2.4148	2.4142

Source: Bank of America, New York.

OPEC Chairman In Nicosia For Oil Price Talks

NICOSIA, Cyprus (AP) – Qatar's oil minister, the current chairman of the Organization of Petroleum Exporting Countries, arrived in Abu Dhabi Wednesday for talks on a uniform 10 per cent increase in oil prices, Qatar radio reported.

Sheik Abdulaziz Bin Khalifa Al-Thani conferred there with the United Arab Emirates Minister Mana Saeed Oteiba.

His efforts are designed to bridge a price gap splitting member nations of the OPEC.

EXECUTIVE POSITIONS
$25,000 TO $75,000

are seldom advertised. Let the professionals help you reach the "hidden" job market. We are management consultants specializing in middle to upper management levels. Call or write today. No cost or obligation.

Executive Search International, Inc.
SANTA ANA (714) 835-9195
1010 N. Main
Suite 615, 92701
LOS ANGELES (213) 385-3243
3700 Wilshire Bl.
Suite 850, 90010
executive search

MUTUAL FUNDS

INVESTING COMPANIES
NEW YORK (AP) —The following quotations, supplied by the National Association of Securities Dealers, Inc., are the prices at which these securities could have been sold (Net asset value) or bought (value plus sales charge) Wednesday.

	Sell	Buy
AGE Fnd	5.36	5.47
Acorn	14.63	NL
Adv Inv	10.12	NL
Aetna F	7.51	8.21
Aetna Sh	12.91	14.11
Afuture F	9.24	NL
AllAm Fd	unavail	
Allstate	8.61	9.25
Alpha	10.90	NL
Am Birth	9.84	10.75
Am Eqity	5.17	5.67
American Funds:		
Am Bal	8.16	8.92
Amcp	5.52	6.03
A Mutl	9.84	10.75
Bond	15.22	16.63
Cap Fd	6.40	6.99
Grwth	4.61	5.04
Incom	16.46	17.99
ICA	14.16	15.48
N Pers	15.91	17.39
Was M	7.11	7.77
Amer General:		
Cap Bd	8.99	9.83
Cap Gr	4.14	4.52
Incme	6.52	7.13
Ventr	11.37	12.43
Eq Grt	6.63	7.25
Fd Am	6.59	7.20
Prov	3.95	4.26
Am Grth	5.71	6.16
Am Insjn	5.07	5.54
Am Invs	5.40	NL
AinvInc	12.31	NL
AmN Gth	2.82	3.08
Anchor Group:		
Daily	1.00	NL
Grwth	6.54	7.05
Incme	7.47	8.05
Spectr	4.52	4.87
Fd Inv	6.85	7.39
Wash	9.99	10.77
Audex	7.77	8.49
Axe Houghton:		
Fnd B	7.94	8.63
Inc Fd	5.01	5.45
Stock	6.09	6.66
BLC Gth	10.41	11.37
Babs Inc	1.79	NL
Babs Inv	9.49	NL
Beacn Hill	8.49	NL
Beacn In	9.41	NL
Berger Group:		
100 Fd	7.51	NL
101 Fd	9.30	NL
Berk Cap	8.17	8.93
Bondstk	4.89	5.34
Bost Fdn	9.57	10.46
Brwn Fd	3.51	3.78
a14 2bwyl		
Calvin Bullock:		
Bullck	13.15	14.37
Candn	7.69	8.40
Divid	3.12	3.41
Month	14.79	16.16
NatW S	10.11	11.05
NY Vn	11.18	12.22
CG Fund	9.77	10.56
CG Incm	8.57	9.26
Cap Pres	1.00	NL
Centy Sh	10.82	11.67
Chall Inv	10.33	11.29
Chart Fd	14.47	15.81
Chase Gr Bos:		
Fund	6.32	6.91
Frnd C	3.66	4.00
Shrhd	7.45	8.14
Speci	5.46	5.97
Chnaped	11.71	NL
Chemicl	7.39	8.08
CNAMgemt Fds:		
Liby Fd	4.55	4.97
Man Fd	2.58	2.82
Schust	7.38	8.07
Colonial:		
Cnvrt	9.07	9.91
Fund	9.49	10.37
Grwth	4.83	5.28
Incom	8.83	9.65
Colu Gth	15.20	NL
Cwlth AB	.99	1.07
Cwlth C	1.48	1.60
Comp Bd	9.09	9.77
Comp Fd	7.71	8.29
Concord	12.41	NL
Const Inv	10.25	10.62
Constel G	5.92	NL
Cont Mut	6.60	NL
Ctry Cap	11.70	12.65
Davgo Fd	7.57	NL
deVegh	31.04	NL
Delaware Group:		
Decat	12.29	13.43
Delaw	11.43	12.49
Delch	9.43	9.87
Delta	4.09	5.34
Dir Cap	4.11	4.49
DodBal	22.43	NL
DodStk	16.33	NL
Dreis Bur	9.80	NL
Dreyfus Grp:		
Dreyf	12.03	13.15
Equit	5.41	NL
Levge	15.33	16.75
Liq As	10.01	NL
Spl Inc	7.24	NL
TxEm	15.48	NL
Thrd C	12.94	14.14
Eagle Gr	10.05	10.98
Eaton&Howard:		
Balan	8.45	9.11
Fours	8.56	NL
Grwth	8.59	9.26
Incom	6.08	6.56
Speci	5.99	6.46
Stock	9.19	9.91
EDIE Sp	16.24	
Egret F	10.74	11.67
Elfun Tr	14.39	
Fairfld	9.87	10.73
Ferm Bu	8.27	NL
a14 3eyys		
Federated Funds:		
Am Ldr	9.05	9.19
Empir	19.17	
Four E	17.93	
TxFree		
	12.90	NL
Fidelity Group:		
Bond	8.90	
Capit	8.40	9.18
Contfd	10.99	NL
Daily I	1.00	NL
Dstny	9.43	
Eq Inc	15.82	NL
Magel	22.83	
Mun Bd	10.44	NL
Fidel	16.21	17.72
Puritn	11.11	12.14
Salem	4.82	5.27
Thrift	10.41	NL
Trend	21.52	23.52
Financial Prog:		
Dyna	4.85	NL
Indust	4.38	NL
Incom	7.96	NL
Fst Investors:		
Disco	5.95	6.50
Grwth	6.62	7.23
Incom	8.55	9.34
Stock	8.49	9.28
FstMtl A	8.35	NL
FtMtlDl	10.00	NL
Forty Fr	16.33	NL
Fnd Gth	3.99	4.36
Founders Group:		
Grwth	4.48	4.90
Incom	12.63	13.80
Mutel	9.13	9.98
Speci	8.65	9.45
Franklin Group:		
DNTC	6.69	7.21
Grwth	5.46	5.89
Utils	4.80	5.18
Incom	1.76	1.90
US Gov	9.67	10.43
Capit	2.26	2.44
Equit	3.32	3.58
Frkln Life	8.44	9.22
FdF Dep	8.14	NL
Fundpk	8.52	8.65
Fund Inc Grp:		
Comm	8.82	9.64
Impac	8.20	8.96
Ind Tr	10.81	11.81
Pilot	8.34	9.11
GES& S	26.32	
Gen Sec	9.27	NL
Grth Ind	17.63	NL
Hamilton:		
F HDA	4.27	4.67
Grwth	6.79	7.42
Incom	7.80	8.52
Hart Gth	10.97	NL
Hart Lev	7.33	NL
Heritge	1.34	
Holdg Tr	1.00	NL
Hor Man	15.39	16.64
ISI Group:		
Grwth	4.62	5.05
Incom	3.43	3.75
Trst sh	10.33	11.29
Trst un	2.79	
Imp Cap	8.18	8.94
Imp Gth	7.40	8.09
Industry	3.10	
Int Invst	7.07	7.73
a14 4wlv		
Inv Guid	8.53	NL
Inv Indic	1.55	NL
Inv Bos	10.30	11.11
Inv Counsel:		
Capm	8.85	9.67
Capit S	6.08	6.64
Investors Group:		
IDS Bd	5.94	6.15
IDS Grt	5.48	
IDS ndi	4.65	5.05
Mutl	9.16	9.96
Prog	3.09	3.36
Stock	18.95	20.60
Select	9.49	10.21
Var Py	6.45	7.01
Inv Resh	5.19	5.67
Istel	19.51	20.11
Ivy	6.35	NL
JP Grth	10.67	11.60
Janus F	17.50	NL
John Hancock:		
Balan	8.95	9.73
Bond	19.31	20.99
Grwth	5.79	6.29
Johnstn	19.93	NL
Keystone Funds:		
Apollo	3.98	4.35
Cus B1	17.79	18.58
Cus B2	19.51	21.33
Cus B4	8.43	9.21
Cus K1	7.65	8.36
Cus K2	5.13	5.61
Cus S1	18.20	19.89
Cus S2	9.39	10.48
Cus S3	7.58	8.29
Cus S4	3.73	4.08
Polar	3.27	3.57
Land Gth	7.09	7.75
Lexington Grp:		

NYSE WEED

Wednesday, Feb. 2, 1977

★And Consolidated Reports★

— A —A —
ACF Ind 1.80 9 153 37½— ¼
AJ Ind 8 227 4½+ ⅛
AMF 1.24 11 555 22⅜+ ½
APL Cp 1 6 44 15⅜+ ¼
ARASv 1.20 12 88 45⅞— ½
ASALtd .80 148 17⅜— ⅛
ATOInc .40 6 104 10¼— ⅛
AbbtLab 1.14 386 46½+ ½
AcmeClv .50 24 74 12⅜— ⅛
AdmDg .04 5 7 3 — ⅛
AdmEx 1.15e 39 11⅜+ ⅛
AdmMill 8 17 4⅜+ ⅛
Addrssg .10e 19 258 13⅜— ⅛
AetnaLf 1.20 8 479 30⅜— ⅜
AetnaLf pf 2 1 46½
Agnirre .13 8 10⅜
Ahmans .22 6 86 16 + ⅛
Aileen 63 35 3⅛
AirProd .20b 13 585 29⅜— ¼
AirbnFrt .60 12 84 13¼— ¼
Airco 1.15 7 23 31⅛+ ⅛
Akzone 1.20 38 37 16⅞+ ¼
AlaGas 1.28 8 5 16⅜
AlaPw pf 11 2300 114 —1
AlaP pf 9.44 2420 101½—2
AlaP pf 8.16 24280 94 + ¾
AlaP pf 8.28 2120 92
Alaskin .60r 7 281 20½— ⅜
Albanyin .72 7 4 19⅜+ ⅛
AlbertoC .36 16 20 7
Albertsn .72 10 67 21 — ¼
AlcanAlu .40 23 399 26¼— ⅛
AlcoStd .80a 7 44 20⅞— ⅛
AlconLb .28 15 189 19⅜— ¼
Alexdrs .36e 7 20 6⅞
AllegCp .90e 16 20 13½
AllgLud 6 98 21⅜
AllgLud pf 3 6 39⅜— ⅜
AllgPw 1.68 8 129 21⅞
AllenGrp .60 7 8 13⅞
AldCh 1.80 11 579 46⅞— ¼
AldMnt .64 8 24 13¼
AldProd .60 24 5 11⅞
AldStr 1.80 6 80 41⅞+ ¼
AldSup 19 3⅜
AllsChal .90 6 114 25¾+ ⅛
AllrtAut .60 9 75 9¼+ ¼
AlphPrt .25e 6 15 16⅞+ ¼
Alcoa 1.40 13 278 51⅞— ⅜
AmalSug 3 7 16 35⅞+ ⅛
Amax 1.75 13 77 54⅞— ¼
Amax pf 3 17 56½+ ⅛
AMBAC 1 8 73 24
Amerce 1.20 7 23 19⅜+ ⅜
Amrc pf 2.60 2 37 + ½
AHess .60 9 2135 33¼— ⅜
AHes pf 3.50 541 77 + ½
AArFlit .56 9 27 19⅛— ⅜
AmAir 7 465 13⅛— ¼
Amcord .38 8 38 11¾+ ⅛
AmBaker 1 5 6 14½— ⅛
ABrnds 2.92 9 212 44¾— ¼
ABrnd pf 1.70 3 24½— ⅜
AmBdcst 1 17 616 42 + ⅛
AmBldM .50 7 3 11⅜+ ⅛
AmCan 2.40 8 299 38⅜— ¼
ACan pf 1.75 4 22⅜+ ⅛
ACentry 12 2⅛— ⅛
AmCred .81e 5 38 17½— ⅛
ACyan 1.50 10 502 28⅞— ⅛
AmDist 14 32 12⅛+ ⅜
ADistTel .84 12 62 26¾
ADualVt 21 7½— ⅛
ADul pf .84e 4 14 + ⅛
AEIPw 2.06 9 1140 25¼— ⅛
AFamily .32 8 261 15¼+ ⅜
AmFnSys 5 3½— ⅛
AGIBd 1.96e 48 25⅛
AGenCv 1.32 22 18½— ⅛
AmGnins .68 8 130 20¾
AGnin pf 1.80 19 29 + ⅛
AmGin pf .90 1 21⅜— ¼
AmHoist 1 5 66 18½
AmHome 1.10 17 1308 29½+ ⅛
AmHosp .40 16 278 26⅜
AmInvst .20 28 46 5⅛+ ⅛
A Medicl .24 9 67 13⅜— ⅛
AMedcp .10 6 210 10 + ⅛
AmMotrs 6 436 4
ANatR 2.64 8 154 45½+ ¼
AmSeat .40 7 10½
AShip 6 15 11⅛— ⅛
AmStnd 1.30 7 59 28⅜+ ⅛
A Std pf 4.75 9 81
AmSterll .30 14 317 8⅛+ ⅛
AmStrs 1.90 5 97 31¼
AtT 3.80 11 1675 63⅜+ ⅛
ATT pf 4 137 66⅜— ⅛
ATT pfA3.64 6 48⅞
ATT pfB3.74 86 50 + ⅛
AWatWk .76 6 15 12⅜
AWat pf 1.43 2600 18¼+ ⅛
Ameron 1 8 46 18⅛+ ⅜
AmesD .78e 5 49 11⅜
Ametek 1.40 10 61 28⅜— ⅛
AmfacInc 1 8 26 15½+ ¼
AMIC .08e 7 41 15⅜
AMPInc .48 19 146 26⅜— ⅛
Ampco .60 9 1 12½
AmpexCp 13 106 8½
AmrepCp 192 1⅜+ ⅛
Amstar 1.35 6 42 25
Amsted 2 8 172 48 + ¾
Amtel .36 11 97 8 — ¼
AnchrH 1.40 6 23 29⅞+ ¼
AndClay 8 93 23¾+ ¾
Angelica .16 9 107 6⅞
Anixter .20 7 21 7¼
AnsulCo .53t 16 8⅜+ ⅛
Apache .50b 7 126 20 — ¼
ApcoOil 36 94 36 +1⅜
ApecoCp 180 13⅜— ⅛
ApplMq 11 11 3¼+ ⅛
ArcatN .60 8 51 16⅛— ⅜
ArcatN pf 2 1 30⅞— ⅛
ArchDan .20 8 x50 18⅜+ ¼
ArcticEnt 9 124 4⅞+ ⅛
Aristar 3 3¼
ArizPSv 1.48 9 158 19 + ⅛
AriPf pf 10.70 z210 116½—1
ArkBest .44b 6 20 10½— ¼
ArkLGs 1.80 9 170 31⅞
ArlenRty 32 3
Armada 9 5 5⅜
Armco 1.80 8 144 29½
Arm pf 2.10 1 29⅜— ¼
Armr pf 4.75 z100 53¾
ArmstCk 1.11 137 23⅜— ¼
ArmRu .85 5 19 23¼
AroCorp 1b 7 6 18
Arvin .52e 5 193 17⅞+ ⅛
ArvinInd pf 2 32 30
Asarco .80 16 205 18⅜
AshlOil 1.90 7 279 36¼— ⅛
AsdDrG 1.50 10 44 28¾+ ¼
Athlone .80 6 16 14⅞— ⅛
AticoMtg 27 2
AtlCyEl 1.62 9 28 23¾+ ¼
AtlRich 1.60 11 602 55¼— ¼
AtlRc pf 3.75 250 50
AtlRc pf 2.80 91 68½+ ½
AtlasCp 13 81 20¾+ ½
AutoDta .24 18 242 24
Autmnd .24 6 46 8⅛
AvcoCp 2 229 15½
AvcoCp wt 3 1⅛
AvcoCp pf 17 44⅜+ ⅛
Averyint .36 17 88 22 — ¼
Avis Inc .40 7 56 13¾— ⅜
AvnetInc .60 7 624 17¾—1½
Avnet pf 1 1 39 —1
AvonPd 2 17 398 46½+ ½

— B—B —
BTMtg .30e 7 2 — ⅛
BabckW 1.20 8 147 35 — ⅛
Bache .40e 5 47 7⅞+ ⅛
Bakerin .36 10 617 12½+1
Bakrintl .42 13 248 46⅜+ ⅛
BaldDH .68 7 14 13¾
BallCp .80 6 15 19½— ⅛
BallyMf .02e 24 274 43 + ½
BallyMf wi 258 21½
BaltGE 2.08 8 1171 26½
BanCo .60 24 37 17⅜+ ⅜
Bandag .20 12 284 18 + ¼
BangPnt 5 382 14⅜+ ¼
BanP pf 1.25 26 17 + ¾
BangP pf 2 31 23¾+ ¼
BkofNY 2.32 6 20 35 — ⅛
BkofVa .88 6 24 15⅛+ ⅛
BankAm .80 11 1259 26⅛— ¼
BankTr 3 8 214 39⅜+ ¾
BnkTr pf 2.50 12 28¾
BarbOil 1.60 104 34
BardCR .24 13 99 13⅜+ ⅛
BarnsGp .80 7 4 18 + ⅜
BasicInc .80 5 16 15⅛+ ⅜
BatesMf .80 29 68 27 —1
BauschL 1 14 297 36⅜— ¼
BaxtTrv .24 20 208 35⅛+ ⅛
BayStG 1.88 8 7 22½— ⅛
BaytkCig .24 250 12 5 + ⅛
Bearing .50 11 6 29⅛— ⅛
BeatFds .84 13 991 26⅛— ½
Beckmn .32 16 53 25¼+ ½
BectDick .60 14 590 31 +1¼
BeechA 1 8 165 24⅜+ ⅜
Beker .28 56 8½
BelcoP .70e 8 271 28¾+ ¾
Belden 1.32 8 9 22⅜— ⅛
BeldnHe .36b 6 17 8 — ⅛
BellHow .84 31 19⅜+ ⅛
BellCda 3.72 6 44 47 + ⅛
Bemis 1.20 8 2 22⅜— ⅛
Bendix 2 9 1335 46¼+1
Bendix pf 3 8 94½+3
BenfCp 1.60 5 237 25 — ⅛
Benef pf 4.30 8 57 — ½
Benef pf 4.50 220 52 —1
Benef pf 5.50 250 111¾—2¼
Bntl Spf 2.50 250 29 — ½
BetStM 17 1⅜
Bengt B .07e 10 270 2⅛
BerkeyP 57 5¾
BestPd 11 456 20⅛— ⅛
BethSt 2 10 634 37⅜— ⅛
BigThree .40 17 181 30¼— ⅛
BlackDr .48 18 226 18¾
BlairJn .64 7 79 13¾+ ⅛
BlissLau 1.08 7 217 20
BlockHR 1 13 163 22½— ⅜
BlueBell .80 6 355 29⅜— ⅜
Bluebird .05e 8 489 5⅞— ⅜
BobbieBr 47 3⅛— ⅛
Boeing 1e 10 572 39⅛— ¼
BoiseCas .80 9 411 31⅛— ⅛
BkMntn 1.20 10 3 23¾— ¼
Borden 1.40 9 178 33 + ⅛
BorWar 1.60 8 61 31⅛
Bormans 6 13 4¼+ ⅛
BosEd 2.44 10 113 27⅛+ ¼
BosEd pf 8.08 230 95¼
BosEd pf 1.17 31 12⅞
BosEd pf 1.46 13 15⅞
Braniff .24 9 538 9⅜— ⅛
BraunC .60 9 202 40⅜— ⅛
Brig Str .92 13 36 28½— ⅜
BristMy 1.80 13 342 62⅞+ ¼
BristMy pf 2 33 41 + ¾
BritPet .33e 21 1606 16⅛+ ⅛
BrkwGl 1.40 6 17 29⅜— ¼
BklynUG 1.72 8 31 21⅛+ ⅛
BkUG pf 2.47 4 26⅞+ ⅜
BwnShrp .20 11 9
BrownC .22e 5 3 9⅜— ⅛
BwnGp 1.40 8 36 22⅜— ½
BrwnFer .40 11 186 8⅜— ¼
Brunswk .50 9 1408 16⅜— ½
BrushW 1 7 56 27 + ¾
BucyEr .64 12 239 23½+ ⅛
BuddCo 1.20 5 85 21⅛— ⅛
BuddCo pf 5 z10 60½+ ½
Budgind .10r 8 5 9⅞
BuffFo 1.40a 7 9 27 + ⅜
Bulova 19 7⅛
BundyCp .80 7 20 12¼— ½
BunkHil 1.84 8 22¼+ ¼
BunkRam .12 84 10¼— ⅛
BunkR pf1.50 354 20 — ⅛
Burlind 1.40 7 124 27⅜— ⅛
BurlNo 1.20e 7 128 42⅜— ⅜
BurlNo pf.55 1 7⅜+ ⅛
Burndy .66 12 29 20⅛+ ⅛
Burrgrs .80 16 572 74 —1
ButtesGO 8 217 22½+ ½

— C—C —
CBS 211 458 57⅞— ⅜
CCI Corp 71 4⅞ 7
CIMtg Gp 12 15-16
CIRIt Inv 10 5½
CITFin 2.40 8 175 39¼+ ⅛
CL Assets 13 13-16+1-16
CLAst pf1.16k 3 6⅞
CLCAm .24 5 23 4⅞— ⅛
CMI Inv 19 31 17¼— ⅛
CNA Fin 11 179 8⅛— ¼
CNA pfA1.10 1 167 14⅞— ¼
CNAI 1.08a 24 12⅞— ⅛
CPC Int 2.30 9 97 47¼— ⅛
CTSCp .60 7 16 18⅞— ⅛
CabCabF 14 3 + ⅛
CabotC 1.40 7 68 43¾+ ¼
Cadence 8 10 4⅛+ ⅛
Caesars 32 4½— ⅛
CalFini 9 14 8⅜— ⅛
CalPUt 1.64 8 3 20⅛+ ⅛
Callahn .30r 17 29 12⅞— ⅜
CamernBr 24 1⅜
CmpRL .60a 16 55 23½
CamSp 1.48 12 80 36⅞— ⅛
CampTg 1.12 11 104 33¾+ ¼
CdnPac .86e 7 189 16⅜+ ⅜
CanalR .64 11 9 8⅜+ ⅛
CapCities .20 13 33 53¾+ ⅛
CapHold .40 11 341 22½— ¼
CapitMtg 6 1⅛
Carbor 1.12 8 71 35 — ⅜
CarlingO 17 6 2¾
Carlisle .88 8 6 17½— ⅛
CaroC&Oh 5 z200 65
CaroFrg .20 38 14 6⅛— ⅛
CaroPw 1.72 8 322 23 — ¼
CarP pf 2.67 6 30⅜
CarTec 1.80 7 10 36 + ⅜
CarrCp .64 12 170 16⅜
CarrGn .88e 1 14¼— ¼
CartHaw .90 9 29 19 — ⅛
CartHw pf 2 24 35½+ ¼
CartWall .40 29 67 7⅛
CascNG .50r 9 46 9½+ ¼
CastlCk .80b 7 316 16¼+ ⅛
CatrpTr 1.50 12 1451 52 — ⅜
CecoCp 1.15 12 20 16⅜
Celanese 2.80 10 213 48½—1¼
Centex .12 11 88 11¼+ ¼
CenSoW 1.26 9 381 16⅜+ ⅛
CenHud 1.72 8 14 20¼+ ⅛
CentIlLt 1.60 11 41 19¼+ ¼
CnILt pf 4.50 z10 55
CnILt pf 2.87 z180 31½— ⅛
CnILt pf 2.62 z200 29½+1
CentIlPS 1.28 11 48 15¾— ⅛
CenLaE 1.40 10 307 27⅛+ ¼
CeMPw 1.40 10 41 16 + ⅛
CenSoya .70 7 40 14⅜— ⅛
CenTel 1.36 10 664 24
CentrDat .80 12 186 26⅜+ ⅛
Cert-teed .65 8 49 19⅜— ½
CessAir 1.20 7 23 29¼
Champint 1 8 1180 24¼+ ⅜
Chml pf 5.50 240 99 —1
Chml pf 1.20 15 24⅛+ ⅜
ChamSp .68 10 166 13¼
ChartrCo .08 35 87 3⅞— ⅛
ChartNY 2 6 48 29⅞— ⅛
ChasFd .60e 10 8¾— ⅛
ChaseM 2.20 9 174 31½— ⅜
ChaseT 46 3⅛+ ⅛
Chelsea .40 38 5 6⅞+ ⅛
Chemtn 1.50 7 64 30⅜+ ½
ChmNY 2.88 7 109 44 + ½
Ches Va 1.36 6 10 28⅛+ ⅛
ChesePn .76 13 130 22¾— ⅛
Chessie 2.32 7 766 37¾— ½
ChiMilw 50 7⅜
ChiPnET 2.17 31 29⅛— ¼
ChkFull 26 3⅜+ ⅛
ChrisCft 8 28 6½+ ⅛
ChrsCft pf 1 11
ChCft cvpf 1 17½— ½
Chromal .84 7 230 16¾+ ½
Chrome pf 5 1 71½+1
Chrysler .45e 6 1183 21 + ⅛
ChurCh .60b 10 91 32¼
CinBell 1.60 9 10 24⅜+ ¼
CinnGE 1.64 13 119 23 + ⅜
CinGE pf 4 z310 49½+ ¾
CinG pf 9.30 z200 106
CinG pf 9.52 z100 107½
CinMila 1.40 19 15 37⅞— ⅜
Citicorp .96 10 1376 30¾— ¼
CitiesSv 3 8 695 60⅛+1¾
CitzSR 32 1½
Citylnvst .66 9 874 14¾— ¼
Citylnv wt 7 ⅜—1-16
CityInPB 2 193 27⅜— ⅜
Cityh pf 1.10 35 11⅜+ ⅛
ClarkE 1.60a 12 78 40⅜+ ¼
ClarkOil .50 9 170 16 + ⅜
CivClif 1.80a 11 27 67 — ¼
ClevEl 2.64 9 60 33¼
ClevElPf 12 z300 126
Clevepk .60 7 16 12⅜+ ⅛
Clorox .52 10 178 11¾— ⅛
CluetPea .40 5 57 9⅛— ⅛
CluettP pf 1 17 12⅜+ ⅛
CstStGs 6 2108 16⅜+1
CstSG pf1.83 45 24¾+ ⅜
CstSG pf1.19 25 20½+ ⅜
CocaBtl .40a 12 170 77⅜
CocaCol 2.65 16 453 74⅜+ ¼
Coldwbk .50 7 14 15⅜+ ⅛
ColeNat .60 6 9 12⅛— ⅜
Coleco 19 318 6¾
ColgPal .88 13 650 24⅜+ ⅜
CollinAlk .64 6 80 12¼
CollinF .05e 7 38 8⅛
ColPcPt .95 9 94 27⅛+ ⅛
ColonlSt 1.45 8 2 23⅜
Coltind 2.50 7 230 54½
Colt pf 1.60 1 28⅞+ ¼
ColGas 2.24 9 137 29¾
ColGs pf5.62 2 62⅛+ ⅛
ColGs pf5.48 15 59⅞+ ⅜
ColuPict 4 457 10 — ⅜
ColSOh 2.20 7 137 27 — ⅛
CoSO pf 2.42 3 27⅜— ⅜
CombC .05e 8 36 21¼
CombEng 2 10 1776 48⅜+1⅜
CombEq .10r 12 113 24¾
ComwE 2.40 9 862 29⅞— ⅛
ComEdA wt 9 10
ComEdB wt 1 9⅞
ComE pf1.42 3 20⅜— ⅛
ComE pf1.90 10 23⅛— ⅛
ComE pf 2 4 24 + ⅛
ComE pf2.37 70 27⅜— ⅛
ComE pf2.87 57 32½— ¼
ComE pf8.40 45 99½
ComwO 913 6¼— ¼
ComO pf1.72 39 14¼— ⅜
Comsat 1 8 256 34⅜— ½
Compgr .20 9 194 35¼
CompSci 11 94 8 — ⅛
ConAgr .75 4 25 13½— ⅜
ConeMill 1 4 124 23⅛
Congoln .50 8 52 14⅞+ ¾
ConnM 1.60 14 33 18½— ⅜
Conrac .80b 8 14 25¼— ⅛
ConEd 2 5 781 22⅜— ¼
ConEd pf 6 5 73 — ¼
ConEd pf 5 1 55⅛
ConFds 1.40 8 80 25⅞+ ¼
ConF pf 4.50 2 69¾+ ¾
ConFrgt .80 7 119 22⅜— ⅜
ConNGs 2.50 10 128 37½
ConsuPw 2 6 377 22¾
ConPw pf7.45 z620 79⅜— ⅜
ConPw pf7.68 z270 81¾+1⅜
ConPw pf2.43 10 26⅛
ConPw pf5.50 1 73 —1
ConPow pf 6 1 90½— ¾
ContAir 13 163 6⅜— ⅛
ContCop .50 24 5⅜
ContCp 2.80 18 95 49⅞+ ⅛
CntlGrp 2 9 1259 36⅛+ ⅛
ContlCp 2.40 8 647 57¾—1
ContlIP 1.28 8 77 16½+ ¼
ContlRt 16 1¾
Cont Oil 1.20 9 1641 37½+ ⅜
ContOilpf 2 3 100¼+4¾
ContTel 1.08 11 204 16¾+ ⅛
ContrlDta 9 234 23⅞— ⅛
ConDt pf 4.50 z290 50
CookUn .30t 5 25 4
Cooperin .84 10 93 38½— ⅜
CoopLab .20 16 71 11¼+ ⅛
CoopTR .70 3 13 16⅛+ ⅜
Copeind .68 9 140 19⅜
CoppRg 245 23¼+ ⅜
Coppw 2.40b 7 7 50½— ½
Cordura .10e 135 3⅜+ ⅛
CornG 1.52a 13 417 63 —1¼
Cowles .56 16 44 12⅞— ⅛
CoxBdct .55 10 31 31⅜+ ⅛
Craig .30 3 82 12½— ⅜
Crane 1.20b 6 89 28⅜+ ⅜
CreditF .24 7 23 5¾— ¼
CrockN 1.66 7 58 26½— ¼
CrockN pf 3 6 45 — ⅛
CrompK .90 8 6 14⅜— ⅜
CrouHi 1 12 29 31⅛+ ¼
CroHi pf3.35 8 82 + ½
CrownCk 8 266 21¼+ ⅜
CrwZel 1.80 11 238 41½+ ⅜
CrumFo 1.56 13 88 29 + ½
Culbro 1.32 7 8 21¾
Culligan .44 10 21 11⅛+ ⅛
CumEng 1.20 11 58 46¼+ ¼
CumE pf7.50 250 125
CumnDrg .25 8 29 8⅞
CurrInc 1.08 10 12⅜
CurtisWr .60 9 27 15¾+ ¼
CurtW A 2 1 26¾
CutlerH 1.80 8 68 39⅜+ ⅛
Cyclop 1.20a 5 11 25¾— ⅛
Cyprus 1.40 25 2 25 — ¼

— D—D —
DPF Inc 11 35 7½+ ⅛
Damon .20 51 132 7⅛— ⅛
DanRiv .48 5 42 9 — ¼
DanaCp .92 9 76 28¼— ¾
Dartind .80b 8 128 33⅞— ⅛
Dart pf 2 5 36⅜— ⅛
DataGen 19 178 42⅛— ⅜
Dayco .50b 4 17 16¼
DaytHd 1.20 9 118 34 — ⅛
DaytPL 1.66 10 x198 19½
DPLpf 7.48 y300 83 — ⅛
DPL pf 12.50 y20 127 +2⅛
Deere 1.10 7 404 28¼+ ½
DelMon 1.50 7 59 29⅜+ ⅜
DelmaP 1.20 9 99 14⅛— ¼
DeltaAir .70 9 325 35⅜
Deltec 11 76 7
Deltona 26 4⅞
DennsMf 1a 8 10 24¼+ ¼
Dennys .44 10 35 22⅛— ¼
Dentsply .80 14 20 30 + ⅜
DeSoto n .60 9 50 13⅜— ⅛
DetEdis 1.45 10 207 16
DetE pf 5.50 1 67⅜— ⅜
DetE pf 7.68 260 78¾— ¾
DetE pf 7.45 z300 77½
DetE pf 7.36 z2090 76¾
DetE pf 2.75 9 28⅛
DeE pfB2.75 13 28⅛
Dexter .80 9 65 23¾— ⅛
DiGiorg .05e 10 34 7⅜— ⅛
DiGior pf .88 z50 15¼— ¼
DialFinl .70 7 15 12⅞
DiamInt 2 9 42 39 + ⅜
DiamM 1.72f 6 27 18¾+1
DiamSh 1.10 10 303 37⅜+ ¼
Dia pfD 1.20 10 33⅜+ ¾
DickAB .20 15 24 8
Dictaphn .64 13 109 12⅜— ⅜
Diebold .50 9 18 12¾— ¼
DigitalEq 21 633 46⅜—1⅛
Dillingm .52 6 165 9⅞
Dillon 1.08b 13 10 33
Disney .12b 17 460 41¾
Divrsfdn 27 2
DivrsMtg 28 1½
DrPepr .44 17 108 13¼+ ⅛
DomeM .80a 15 12 43⅜— ⅜
DonLuJ .12e 7 33 3½— ⅛
Donnelly .68 11 752 24½+ ⅜
DorOliv .18e 6 5 18½
Dorsey .40 6 40 11⅜+ ⅜
DoverCp .90 11 30 37⅜+ ⅜
Dow Ch 112 989 38⅜— ¼
DowJon 1.16 17 69 31⅜— ⅛
Dravo 1.05 7 21 22⅜— ⅜
Dresser .80 10 242 41⅜+ ⅜
DrexBd 1.44 4 17¾— ¼
Dreyfus .55e 7 12 8¼
duPont 5.25e 14 260 130½—1
duPnt pf4.50 2 67 63⅜+ ½
DukeP 1.60 9 150 21⅞+ ¼
Duke pf 6.75 3 89¼— ¾
Duke pf 8.70 z100 100 —2
Duke pf 8.20 250 96 — ½
Duke pf 7.80 2750 91⅞—1¼
Duke pf 2.09 30 30½+ ⅛
DunBrd 1.06 15 486 27⅜— ⅛
DuqLt 1.72 9 200 20⅜
DuqLt4pf 2 z230 24¼
DuqLt pf 2.75 2660 30½— ½
Duqn pf 7.20 z290 86 +1½
Dymoln .44 7 66 10½

— E—E —
EG&G .18 16 1200 19⅞+ ⅜
ELT .14 13 15 12¼— ⅛
EMILt .19e 12 17 3⅞+ ⅛
E Syst 1.60b 9 30 50¼— ½
EagleP 1.16 9 34 40¼+ ½
EascoCp .75 7 5 20⅜— ⅛
EastAir 5 299 8⅞+ ⅛
EastGsR .80 8 261 24¼— ⅜
EastUti 1.60 8 17 18⅜+ ⅛
EastKd 1.60a 19 1018 74⅜—1
Eaton 2 8 x25 41
Echlin .48 14 31 26 + ⅛
EckrdJk .48 14 133 25 + ¼
Edwrds .50 4 19 14⅜+ ⅛
ElPaso 1.10 8 1784 16½+ ¼
ElecAssc 5 2¾
EDS .60 17 39 18⅛+ ⅛
ElMeMg 4 69 4⅛
EIMM pf 1k 2 10
ElginNat 1 10 19 24¾— ⅛
ElixirInd 8 60 7⅜— ⅛
ElitraCp 1.16 8 8 28 — ¼
EmerEl 1 16 639 31⅞+ ⅜
Emery 1.20 19 66 34½— ⅜
Emeryin .44 9 24 11⅜+ ½
Emhart 1.80 7 89 35¾— ⅜
Emhart pf 1 47¼— ½
EmpDE 1.36 11 18 16½— ⅛
EmD Spf .50 220 61¼— ⅛
EmpDis pf.92 2100 10¾+ ⅛
EmpGas .40 8 147 24¾— ½
EnglMC 1.20 9 462 34⅞— ⅛
EnnisB .32 5 20 5⅞— ⅛
Enserch 1.72 11 256 31⅞— ¼
Entex 1.20 8 72 32⅞
Envrtec .30e 9 52 32¾— ¼
Equifax 2e 9 2 27 — ¼
Equimrk .88 7 4 13 — ⅛
EquitGs 2.84 8 x13 38⅜+ ⅜
EqutLf 2.09e 12 22 25⅜+ ⅛
Esmark 1.76 7 1396 32⅞—1
Esquire 15 5 9¼— ⅜
Esterline .36 8 34 7¾+ ½
Ethyl 1.60 6 6 41½+ ¼
Ethyl pf 2.40 20 53¼— ⅜
EvansPd .60 8 234 13⅜— ¼
Evans pf1.40 139 15⅜
ExCelO 1.25 8 8 26 — ¼
Excisr 1.76e 12 20¾— ⅛
Exxon 2.15e 9 2237 54¾+ ½

— F—F —
FMC 1 12 1221 24⅞
FMC pf 2.25 4 37
Fabrge .40 8 89 8⅜— ⅛
FabrCtr .12 6 4 7⅞+ ⅛
FacetEnt 11 21 6⅛
FairCam .80 16 113 36⅜— ⅛
Fairind .30 11 35 10½— ⅛
FairmtF .68 7 8 12 — ⅛
FrWstFn 8 2 8⅞+ ¼
FarahMf 20 5⅜
Fedders 291 6
FedrlCo 1.60 5 16 24⅛— ⅛
FdMog 1.40 7 55 24½+ ¼
FedNMt .88 6 1657 16 — ¼
FedPaBd .90 4 16 17⅜
FPap pf 1.15 z10 24¼
FPap pf 1.20 1 22 — ¾
FSignl 1 8 85 18 —1¼
FedDSt 1.46 13 124 43¼— ½
Ferro 1.25 8 22 33¾+ ¼
Fibrebrd 27 10
FidFin .20e 5 7 6⅜+ ⅛
FidelUn 2.40 7 39 34½— ¼
Fieldcrst 1a 6 11 19⅜— ⅛
Filtrol 5 15 10⅜— ⅜
FinSenB .40 5 63 18⅜+ ¼
FinlFed .50 5 14 18¼
Firestn 1.10 14 136 22¾+ ⅛
FstChar .80t 6 200 15¼— ⅛
FstChic .96 8 169 20⅜
FstInBn 1.20 11 148 40⅜— ½
FstMiss .36 10 162 13¼+ ¼
FstNBo 1.80 8 43 28⅜— ½
FtNStBn 2 9 3 26 + ⅛
FstPa 1.32 9 225 16½
FtPaMtg 2 8 2 — ⅛
FstUnRl 1 14 30 12 — ¼
FstValBk .45 11 52 7 + ⅛
FWisCp 1.76 8 8 23
FischM 1.10 9 7 30 + ⅜
FishFds .60 7 45 12⅜
FishrSci .28 7 41 14
FleetEnt .40 13 63 15½— ⅛
Fleming .80 8 11 16½— ¼
FlexiVan .20 18 70 12⅞— ⅜
Flintkot 1.16 11 84 22⅞— ⅛
FlaEcSt 14 1 24½+ ⅛
FlaGas 1 9 70 23
FlaPwr 1.36 10 184 27½
FlaPow 2.28 9 63 30¼+ ⅛
FlaSt 1.20 15 4 21
FluorCp 1 9 94 35¼+ ½
FdFair .20 14 17 7
FooteCB 1 7 8 15½
FordM 3.20 6 377 59⅜— ¼
ForMcK 1 7 251 17⅛+ ⅜
FMK pf 1.80 45 27¾+ ½
FtDear 1.24 21 15⅜+ ⅛
FtHowP .64 12 200 36⅜
FosWh 1.30 8 28 40⅜
Foxboro 1 10 24 44½— ¼
FrnklnM .70 8 786 23 +1
FreepM 1.60 10 376 30¼+ ½
Frigtrn .10e 28 306 18¾
Fruehf 1.80 7 250 28 — ½
Fuqua .36 9 1942 12⅜+2⅜

— G—G —
GAFCp .60 7 169 13 + ⅛
GAPpf 1.20 13 19 — ¼
GATX 1.80 12 98 31⅞— ¾
GCA Cp 28 247 8¼— ⅜
GFBusn .22 80 6 5⅜
Gabelnd 3 5½— ⅛
GamSk 1.40 5 7 23⅛— ⅜
GamS pf1.40 1 23 + ½
Gannett 1 10 51 37½+ ⅜
GapStrs .15e 8 20 11⅛— ⅛
GardDen .76 17 226 18⅜+ ¼
Garflnk 1.04 7 21 14½
GasSvc 1.20 10 10 15⅜+ ⅛
Gateway 4 38 7⅛— ⅛
Gearhrt .28 11 147 24¼+ ¼
GeminCap 28 18⅜— ⅛
Gemin 1.20a 8 15
GAlnv 1.22e 13 10½— ⅛
GnAmO 1b 17 97 56⅜— ⅛
GenBanc .80 14 15 11½
GnCable .72 10 269 12¼— ⅛
GCinma .68 8 12 23½
GenDevl 6 56 5⅞
Gen Dynam 7 439 59⅜+1
GenEl 1.80 13 1014 52½— ¼
GnFood 1.50 9 616 31⅜+ ⅛
GnGth 1.34e 20 40 22⅜+ ⅛
GenHost .60 4 11½+ ¼
Geninst .22 15 137 20⅜— ⅛
Gninstr pf 3 3 38
GenMed .30 10 22 18⅜— ⅛
GenMills .76 13 141 30⅜— ⅜
GnMot 5.55e 8 1184 74½+ ⅛
GMot pf 3.75 1 53⅜+ ¼
GnMotpf 5 4 70
GenPort 406 170 8⅛+ ⅜
GPU 1.68 9 1736 19 — ⅜
GenRefr .10e 8 3 8¼+ ¼
GnSignl 1.04 14 43 51⅜— ¼
GenSteel 7 x44 7 + ¼
GTelEl 2 9 655 29⅜— ⅜
GTIEl pf2.48 14 28⅜+ ¼
GTire 1.20b 6 1303 27⅞+ ¾
Genesco 8 61 5⅜+ ¼
Genstar 1.40 5 3 22¾+ ⅜
GenuPts .76 17 143 34⅜— ⅛
GaPacif 1.20b 15 804 34
GaPw pf2.52 11 27½— ⅛
GaPw pf2.75 15 29½+ ⅛
Gerber 1.30 8 30 22⅜+ ⅛
GettyO 2.50a 15 188 19⅜+3¼
GiantPC .40 9 13 9⅞— ⅛
Gibr Fin 5 65 9⅞
GiddLew .40 12 21 9⅞
GiffdHill .80 7 7 15¼
Gillette 1.50 10 301 26⅜— ⅜
Ginos Inc 6 74 8⅛— ⅛
GlassW .29e 8 11
GlobMar 47 8⅜+ ⅜
GlobeUn 1 6 226 29½+1⅛
GoldWtFn .12e 5 186 19¼+ ⅛
GoldW pf .78 9 19⅜+ ¼
Goodrh 1.12 175 27⅜— ¼
Goodyr 1.10 16 1072 22
GorJwlA .40 6 15 11⅜
Gould 1.12 10 313 29¾— ⅛
Gould pf1.35 12 29⅜+ ⅛
Grace 1.70 9 403 31 + ⅜
Grainger .36 15 38 26⅜— ⅛
GrandUn 1 6 22 19⅜+ ¼
Granitvl .90 5 22 14⅜+ ⅛
GrayDrg .80 5 4 18 + ¼
GtAtlPac 19 300 12 — ⅛
GtLkD 1.20a 6 1 25¾+ ¼
GtNoir 1.50e 15 7 20½
GtNoNk 1.10 8 115 29¾+ ⅛
GtWnFin .50 7 368 22⅜+ ⅜
GtWstUtd 7 27 25½— ⅛
GtWn pf 1.80 28 21½+1⅛
GrGiant 1.08 24 53 20¼+ ⅛
Greyh 1.04a 8 1058 15 — ⅜
Greyhnd wt 161 2
Grolier 210 2⅛+ ⅛
Grumm .80 4 65 18⅛— ½
Guardin .30 7 10 16⅜+ ¼
Guard Mtg 7 13⅜— ⅛
GulfWstn .60 4 237 17¼
GlfWInd wt 516 2⅜
GlfW pf 3.87 5 82 —2¾
GlfW pf 2.50 17 39⅜— ½
GlfLfHld .60 8 48 11¾— ⅛
GulfMtg 15 17⅜— ⅛
GulfOil 1.80 7 987 29⅞— ⅛
GulfRes 1 8 129 17⅞+ ¼
GfR pfB 1.30 3 22 — ½
GlfR pfC1.60 36 23 — ⅛
GlfStUt 1.12 9 209 14⅜
Gulton .05e 10 176 5¾+ ¼

— H—H —
HMW Ind 11 9 3⅜
HackW 2.80 8 6 36 — ¼
HalPrt .80a 9 10 22¾— ⅛
Hallibrt .56a 12 951 58½— ½
HamrP 1.30 7 40 22⅜+ ¼
HanJSe 1.49e 45 17½— ⅜
HanJin 1.88e 18 21⅜— ½
Handlmn .20 11 63 4⅜
HandyHa .80 7 43 20¾+ ⅜
Hanes 1.36 6 32 26¾+ ¼
Hanna 1.80 9 14 49 + ½
HarBrJ 1.32 9 41 34½+1
Hardees 7 65 8⅜
Harman .50b 9 1211 34⅜+ ⅜
Harnischf .80 7 193 18⅛
Harrah .30e 8 17 15
HarrBk 1.50 7 18 36¾+ ½
Harris .80 7 57 31⅜
Harsco 1.40b 6 7 24⅜— ⅛
HartSMx .72 9 123 14⅛
HartcHx .60 13 12 28⅜+ ½
HattSe 1.44a 25 7 18¼— ⅛
HawilEl 1.88 9 55 25⅜+ ¼
HayesAlb 1b 5 21 16⅛
Hazeltine .05e 5 110 11⅛+ ½
Hecks .12 8 78 8⅜
HeclaM .30f 58 12⅜+ ⅛
HellmB .60a 6 13 16
HeinzH 1.08 10 35 32
Heinz pf 1.70 4 29¼
HeleneC 7 11 5⅜
Hellerint .92 8 35 21⅛+ ¼
HelmerP .40 12 92 49¼+ ¾
Hemisp Cap 10 2
Hemlnc .66e 4 8¼
Hercules 1 10 334 25
Hershey 1.12 6 45 20 — ⅛
Hession 14 10
Hestnpf 1.60 7 17⅛— ⅛
Heublin 1.32 10 1061 28⅛+ ⅜
HewlPk .40 23 179 75 —2½
HghVolt .05e 21 8 6⅜— ⅛
Hilton bd .82 9 20 23¼+ ⅜
HiltonHtl .92 10 68 21⅛+ ⅛

CONTINUED FROM PAGE D-8

ECSTASY #1
If you feel hot & sticky try our Wiki-Wiki. If you want the ultimate in massage try Ecstasy Times Two. $10 off on all massages. Bring ad with you. 11 different kinds of massage.
ECSTASY NO. 1 MASSAGE
635-6600 Open 24 Hours
The "Ultimate" in massage

535-2484
TIKI SAUNA & MASSAGE
★GRAND OPENING★
ALL NEW
7 LOVELY MASSEUSES
TO PAMPER YOU
909 SO. EUCLID ANAHEIM
Ball-Euclid Plza by Winchell's Dnts

OPEN 24 HRS 7 DAYS
SWEDISH SALON
1292 NO. GAREY, POMONA
(714) 634-2313

Olympus-Newport Bch.
NEW MANAGEMENT
NOON TIL 4 AM, 7 DAYS
2930 Coast Highway
645-7501

College — Anaheim
YOU'LL LOVE IT
NOON TIL 3 AM - 7 DAYS
2057 S. Harb. 636-6333

MASSAGE
(213) 864-2759
Serving all Orange Co.
Phone Appt. only
Therapeutic 10.29 S. Cerritos

●SANDY'S MASSAGE & SAUNA●
GOOD MASSAGES YOU LOVE.
710 W. Commonwealth, Fullerton
Open 11 to Midnight 525-9368

TIRED OF THE GAMES?
Ready for the ultimate in massage? For relaxing Swedish or soothing French Massage.
BRING YOUR BODY TO US!
1730 So. Euclid, Anaheim
CORNER KATELLA & EUCLID
●WATERBEDS
●PRIVATE ROOMS
●SAUNA BATH
535-9200
Appointment not needed
Maison De Massage
Daily 10 am'til 4am
Sun 1 pm 'til 12 midnite

ELITE Sauna & Massage
★ $10 FULL ½ Hour ★
Free Roman bath w-1 hour massage. Indiv. rms for men & women, 10 am-mid. Mon.-Sat. cc, cks ok.
1400 W. McFadden, S.A.
540-8195

THE VIKING
I KNOW YOU'LL ENJOY
JUST COME IN. M.C.
16942 Beach Bl., Hntg. Bch. 847-9111
10 A.M. TO 4 A.M.

★MASSAGE★
MODELS
ESCORTS
PHONE APPT. ONLY
SERVING ALL ORG. CNTY.
GOLDEN GIRL 130 E. 17th, C.M.
★631-3811★

★NOW OPEN★
VIP MASSAGE
ALL FEMALE STAFF
2629 W. Lincoln Anaheim
10 am-4 am 995-9973

OPEN 24 HOURS ● 7 DAYS
POMONA VALLEY SALON
1567 Orange Grove Pomona
(714) 523-2313

★LUCKY★
711 MASSAGE
OPEN
543-5977
711 W. 17th St Santa Ana

Atlantis-Costa Mesa
NEW YOUNG STAFF
NOON TIL 4 AM DAILY
2122 Harbor 645-3433

GOLDENWEST spa-finest in relaxation, massage, jacuzzi, sauna, gym. Cor. Yorktown & Brkhrst. 968-9633.

REG. Swedish Masseuse by Appt. (women only) 213-862-5875

J PAULS
MASSAGE & MODELING
(714) 558-9767
Open 9:00 morn. 'til 12 mid.
319 E. 17th Santa Ana
Welcome Master Charge

★FREE SESSIONS★
With this ad
★Modeling-Massage
★—OPEN 24 HOURS★
★20 GORGEOUS GIRLS★
533-9666
1209 W. LINCOLN, ANAH

★HOLIDAY SPECIALS★
ABRAXAS MASSAGE & MODELS
$5 OFF HOUR MASSAGE
$10 OFF COMBINATION
$5 OFF MODELING
BRING THIS AD WITH YOU
1733 Fullerton, C.M. 631-1184

Japanese Physio Massage
Ladies & Gentlemen
Masseuse Masseur
1063 N. Harbor, Anaheim
10-7 PM, 7 days-Sun. 635-6990

Bask in the lavish hospitality of fabulous Orient.
ORIENTAL GARDENS
8875 Katella, Ste. E, Anah. 995-9484
Delightful & charming Oriental techs. Come today, tomorrow, or anytime. For men of refinement, & discriminating tastes.
Open 7 days a week, 10 a.m.-midnite

NANA'S JAPANESE MASSAGE
2816 W. Lincoln, Anah. 10-7 p.m.
$10, 995-9171

ALL NEW FOR YOU
THE MAN WHO LIKES
All The Extras
M. C. & CKS accptd, 3050 W. Lincoln, Ana ACT III Call (714) 826-4644

PERSONALS* 7

●CLEARANCE SALE! On custom bras in stock. Call 631-1127.

TALL, successful young man to meet nice gal. Don 675-9657.

FOR ladies who ant to talk to a guy. Call anytime. 533-6313.

Little sister wanted by Big Brother 546-2068

Gurdjieff-Ouspensky Centers accepting Students 997-7115

FXY., tall trm. blnd. F. lkg. for good guy (hard to find) 45+. Object: Old-fash. marriage. Send replies to: Box D-543, The Register, S.A.

I will not be responsible for any debts other than my own as of 2-3-77. Bunnie Harr, 27921 Calle Arroyo, San Juan Capistrano

DON'T pay the hi cost of an ans serv. Let me accept your messages. Reliable, confidential, reason. Message Desk 559-5616.

PROBLEM? I'll work on it if we can come to terms. Anything legal within limits. Henry 836-8759.

TALL, successful young man to meet nice gal. Don. 675-9657

PRIVATE party would like to buy reas. transportation car. 960-1283.

● I FOUND an New Life in Christ, meaningful & with purpose. You can find it too! 827-5432.

WHITE Male, 18, seeks open minded friends 18-23. Call 835-4136.

MALE 36 5'10, 160 wants to meet modern female 546-1815

GENTLEMEN: Tired of run of the mill studios? Call 535-5363.

EDUCATED Businessman, 42, to meet girl, 25-35. 956-9138

WHITE, male, age 45. Widower desires Christian femine lady age 28-40 serious minded. P.O. Box 5343 Huntington Beach, 92646.

F.—DIV.—Aries—has charisma to meet sinc. gent. 45+ Poss. marriage. Box S-518, The Register. S.A.

PRIVATE party would like to buy reas. transportation car. 960-1283.

URGENT — Barbara with daughter Jennifer who in Aug. '76 in Williamsburg, Va. on Colonial Tours, call 714-837-6181

WHITE man aver. looking 47, 5'11" 195 lb. Seeks oriental woman (above aver height) write To Box F, No. 532, The Register, S.A.

YOUNG man 24 would like to meet older wealthy woman Photo to Jim P.O. Box 12071 S.A. 92712.

ARE you a special attr. girl under 26 who wants special things from life and her guy. Maybe I'm for you. Rich. 898-8379.

ATTRAC. man 30's wants attr. fem. 21-35 for love-happiness. 893-2063.

I WILL not be responsible for any debts other than my own as of 2-1-77 Charles D. Lela, 2211 S. Lowell, Santa, Calif.

I Will not be responsible for any debts other than my own as of 2-1-77 Charles A. Evans, 5322 Santa Rita, Garden Grove, Ca.

Prof. Gent. 51-5'9" Have own bus. would like to hear from ladies 34-50 that work for telephone co. or whomever that are single, div., or widowed for companionship. Good Times & possibly marirage. Please send late photo & phone. number when you write. David P.O. Box 8055 Anaheim, Ca. 92802.

WANTED intelligent man 48-55 by pretty widow. 497-2014.

ATTRACTIVE female 22-28 wanted as receptionist & travel companion for single, sincere, successful Las Vegas Real Estate Developer Age 38 living in high rise on Las Vegas Strip. For interview call Larry. 759-0077.

BACHELOR 35, looking for Slim Fox in 20s for dates. Call 639-0963

BACHELOR 35 looking for slim fox in 20's for dates. Call 639-0983

SUCCESSFUL professional bartender, 45, 6'2", 175 lbs. attractive brown hair, blue eyes, desires to meet sincere attractive young girl, 21-35 Possible marriage minded. Box Y-538, The Register, S.A.

LIBERAL Couple, new & lonely? Write Bx No. 2, Westminster 92683

●●EARN 2nd INCOME. NO SALES. CALL 636-3436

PROBLEM PREGNANCY
Free tests. Local & general. Lo cost. Medical. Confidential. Call 867-7218.

BUSINESS PERSONALS* 8

The Happy Playgirl
Female Figure Modeling
337 So. Brookhurst
Anaheim 535-9909
Btfl Girls in private rooms
Open 24 hours
7 days a week
BA & Master Chrge Welcome
GIRLS: Over 18, wanted for female figure modeling. Top pay. Call for appt., 535-9909.

★MODELS★
642-8930
Phone Appt. Only
Eastman Inc.
425 Merrimac, C.M.

●GIRLS●
DANCE GALORE
●DANCE & RAP SESSIONS
●BEAUTIFUL DANCERS
●COZY ATMOSPHERE
●TOTAL PRIVACY
11 AM — 2 AM
★$5.00 OFF ANY SESSION★
WITH THIS AD
8105 Bolsa at Beach
893-9337

●WOW●
Young beautiful models pose to please in very private rooms, Mod Models located in the
GREEN MANSION
PROFESSIONAL BLDG
1701 S. Euclid, Ste. F
533-0606
$5 Off ½ & Hr Sessions
WITH AD 11 AM to 2 AM

CLASSIEST GIRLS
CLASSIEST STUDIO
DANCE OF FUN
FREE SESSION WITH AD
625 N. Euclid, Anaheim

★MAJESTIC★
MODELING
Bring in Ad
For free extra Session
●10 GORGEOUS GIRLS TO CHOOSE FROM
●PHOTO & RAP SESSIONS
●VERY PRIAVATE ROOMS
On Bolsa ½ blk E. of Beach
894-8004

●GET OFF●
Your Busy Schtdule
●And Come To●
ATLANTIS STUDIO
1324 N. Grand, Santa Ana
● SUPER MODELS
●Special Rates
● Come Discover Us. 836-8113
●INSTANT Dates personal introductions 525. 835-1511 996-8716

●GIRLS●
THE STUDIO
●COZY PRIVATE ROOMS
●PHOTO & RAP SESSIONS
●ALL NEW FACILITIES
★$5 OFF ANY SESSION★
with Ad
10AM-2AM
13922 Tustin 834-9700
At 17th Suite A Santa Ana

Swinging Couples
DANCE TONIGHT
1203 W. Lincoln, Anah 956-3090

DIVORCE
You can legally do your own! We have PROFESSIONAL PROGRAM designed to save you time & money! Call for details your home or our office.
LET US DO THE WALKING
DIVORCE SIMPLIFIED
●774-6881

●LEGAL LEGAL●
MARRIAGE
MY office or YOUR home
NO BLOOD TEST needed
IF LIVING TOGETHER
NO PUBLICITY 846-2334

DO meaningful volunteer work to help combat alcoholism. Be a Helpline Volunteer for the Alcoholism Council of Orange Co. Eves. or wkends. 835-3830

★FREE SESSIONS★
WITH THIS AD
★Modeling Massage
★OPEN 24 HOURS★
★20 Gorgeous Girls★
533-9666
1209 W. Lincoln, Anah.

THE "Experience" Adult Motel. Closed-circuit TV. For reservations, 645-3967.

DIVORCE $45
FORMS typed & filed 542-2431

★SUNSHINE★
★STUDIO★
Dreams become reality in the elegance & intimacy if most estab figure model studio in O.C. (4 yrs. Photo & rap sessions. Total privacy. COMPARE! 533-8321
B. of A & Master Chg. Welcome
212 N. State College Blvd., Anah.
2 Blocks North of Lincoln
Mon.-Sat. 10-2 AM Sun. 12-10 P.M.

DO YOUR OWN
DIVORCE
Lowest prices in Orange Co.
All forms typed & filed
Satisfaction garanteed
Ask about our payment plan
ALSO
Bankruptcy, Stepparent adoption
Homestead & other legal forms
834-9361
Western Legal Typing Service
Northland Shopping Center
2441 N. Tustin, Ste. G, Santa Ana
Day, Evening & Saturday Appts.

DIVORCE
Divorce & info Serv. 938-1456

WE BUY HOUSES
CASH IN 48 HOURS
Frank Reed Realty 772-3025

CONTROL your emotions, anxieties, unwanted habits - with hypnosis.
530-5742 Georgia

●LIVING TOGETHER●
AND TRADITIONAL
WEDDINGS
●BEACH, HOME OR GARDEN●
★Lovely Special Services★
●By Ordained Minister●
Rev. Richard Hayes Wright
NO TEST CONFIDENTIAL
832-0204 ★ 832-4845

★LIVING TOGETHER★
YOU CAN
Marry Today
NO TEST .....CONFIDENTIAL
★995-8712★

Hypnotism As A Career
Learn to help others & yourself with this proven method. Classes begin Feb. 14, 16, 17. Calif. Prof. Hypnotists Assn. Instructors placement when qualified. 530-5742

WEDDING $15
Lic. Provided 894-4313

BROKEN BITTEN FINGERNAILS? Lovely, durable, Sculptured "Nails by Leesi" $25. 548-7426

★TRUTH About Hypnosis★
Lecture Demo Every Fri Nite 8 p.m. $2 Donation Bring a friend.
COTTER INSTITUTE HYPNOSIS
2131 W. Ball Rd., Anah. 533-6110

DIVORCE
Call For Free Information
●DIVORCE ASSISTANCE●
835-8232
666 E. 17th, Ste 212 Santa Ana
Orange County's Largest
And Most Experienced
Providing Full & Complete
GUARANTEED SERVICE

ABORTION
BIRTH CONTROL
VASECTOMY
TUBAL LIGATION
Free Pregnancy Testing
Whatever your family planning needs, these non-profit agencies are here to help you:
APCARE
BIRTH CONTROL INST.
●Low cost
●Confidential
●24 Hour Service
●Bilingual Counselors
●Local & General Anesthesia (Awake or Asleep)
●Financial Assistance available to those who qualify
For immediate assistance in one of Calif's finest family planning facilities call:
ORANGE COUNTY
(714) 956-3600
(714) 547-2563

BE SLENDER NOW
Lose between 10 & 20 lbs. in 30 days or your money back. Call 9 to 1 weekdays. 638-0762.

Do Your Own
Guaranteed Complete
DIVORCE
We type & file the forms
24 hour service
Day-Evening & Saturday appt.
Serving Orange county at
Your home or our office
the same location for over 3 yrs.
THE DIVORCE PROJECT
956-8701
2030 W. LINCOLN SUITE G
ANAHEIM NEAR BROOKHURST
Member Calif. Divorce League

CORPORATION
NEW-NEVER USED
No liab. All taxes, fees pd. Seal, by-laws, minutes, stock certs incl. Everything needed $495 complete. Call Mr. Doerst. Out of area call collect
(213) 640-1057

AUTO insurance high-?...SR22, cancelled Call Judy 750-4344.

●WANT to be your own boss? Earn up to $50,000 per year. Call Ed Molloy at 979-6411 & ask about our free Real Estate School.

Abortion
IMMEDIATE ASSISTANCE
● Pregnancy Testing
● Counseling and Referral
● Male and Female Sterilization
● Medical Accepted
Open Evenings.
-24 HOUR HELP LINE-
547-9495
● ALTERNATIVES ●
2401 E. 17th, Ste. G Santa Ana

★HYPNOSIS★
Acquire willpower from within. Overcome weight, sexual & emotional habits. Lectures! 994-4010

FREE ORGAN LESSONS
NO OBLIGATION ● 646-0271

MODELS: Need a portfolio? Feb. Special $75. Call Mike 848-1307.

WEDDINGS 540-6584

INJURED
DISABLED—WORK related or otherwise need assistance? Call 768-9207.

IMMIGRATION
ASSISTANCE—Visa or other problem. Free consultation. 768-9207

FREE HYPNOSIS DEMO
9465 GG Blvd at Gilbert Ste F
Friday 8 PM 530-5742

WEDDINGS ★ $15 ★
Minister Provides Lic. 894-4313

★LEARN SELF HYPNOSIS★
Discover your positive side, improve memory. Anaheim 533-7150

BANKRUPTCY
Free info. in Orange Co.
Eve. appt. Call 547-5846

●PREGNANT WE CARE●
Free pregnancy test - counseling
Confidential 24 Hrs. 835-LIFE

Hypno Therapy
By lic. counselor for pain, depression, weight, smoking, etc. Call for appt. 1-8 pm. 531-0334.

AVAIL to date, attr. widow 53, 534-4622 no fees. A.T.H.

IMMEDIATE MARRIAGE
TWO HARTS WEDDING CHAPEL
12329 FIRESTONE, AT THE SANTA ANA FWY. NORWALK, OPEN 24 HRS. 213-863-9672 COLLECT.

★PALM READING★
Tells past present & future $20 reading for $10 La Habra (213) 694-1350.

PROPERTY EVALUATION
Free appraisal of real estate no obligation. We buy equities. Call Time Real Estate 633-2525.

SWINGERS CLUB
DANCE TONIHGT
1203 W. Lincoln Anah. 956-3090

SOCIAL CLUBS* 9

WANTED: SINGLE FOR DATING
Saddleback Club 835-0489, 838-2041
Free Brochure P.O. Box 1805, S.A.

SINGLE scene America Social Club for singles. 24 hr. recording. 529-0926.

★FOTO DATING CLUB (TM)
As seen on TV - we have it all!
FOTO CHARTS-VIDEO TAPE
1000's of members, years of exp.
The only one of its kind!
No contract - 24 hr. recording
OC 714-558-1666 L.B. (213) 426-1122
1010 N. Main Ste., 515, S.A.

COUPLES ONLY-Soft Swing Party Join our Attractive Gentle Friends Buffet-Spa Beach Area. 645-0164.

DIAL-A-PARTY for sgl. guys, gals & cpls. 213-694-6030, 923-2260.

PWP 297 Gen. meet & dance Fri. Feb. 4, 8 pm. Elks Club, 11551 Trask, G.G. Live band sgl. parents inv.

SWINGERS CLUB
DANCE TONIGHT
1203 W. Lincoln Anah. 956-3090

MEN — 40 & OVER
SINGLES CLUB Sat. night dance. 8 p.m. Live music. Coffee & cake. 17th & Bristol. Info. 547-0416.

SINGLE Beg. Square Dance Class Mon. Feb. 7th, 7:30 p.m. 714-521-6419 McNally Schl., 13900 Bolsa, La Mirada

BEGINNING SQUARE DANCE CLASS
For adults. Starting Tues., Feb. 1, 8-10PM. Mountain Valley Rec Center, 16400 Brookhurst, Fountain Valley. For info call (714) 557-0655, 537-9636.

Partner Introductions
W-photos-parties-Best for less. 835-1511 996-8716

PARENTS WIAHOUT PARTNERS
No. 26 1st Fri Dance, Feb 4 8 pm at Costa Mesa Country Club, 1701 Golf Course Dr., CM. Dance to Rick. Ginger & Co. For more info on PWP Call 24-hrs 546-5788.

WANTED: SINGLE FOR DATING
Saddleback Club 835-0489, 838-2041
Free Brochure P.O. Box 1805, S.A.

LOST AND FOUND 10

LOST Germ Shep, blk-brn, partly shaved back, needs medicine. Reward. 539-7234.

LOST SUNDAY Jan 30 at 18th & Orange Costa Mesa Minolta 20z 35 mm camera in brown leather bag & tripod call Andy 835-1100 or 675-5380 att 5 reward.

Lost Basset hound before Christmas. 534-8011.

FOUND Shelty Collie La Mirada area 521-4097.

LOST Long haired yellow cat Vicinity So. Coast Plaza 1-25. 557-0133 eves.

REWARD Chihuahua, very sm. long hair blond fem. lost, vic. Orange Ave. & Gilbert, nite of 1-26 936-3034

LOST 3 yr. old fem. German Short pointer, white w-brown head, Jan. 13th. 17th & Fairview. Reward. 646-6200.

LOST 1-2-82 yr. blk M. Afghan, blk. collar, friendly. 546-7860.

LOST on Katella nr. Dallas, turquoise bracelet, Sat. Jan 29, Reward. 956-5373 or 638-9857

LOST German Sht. Hair, female, HB area. 963-1489 + 848-1004.

FOUND White fem Shep, approx 3 mos. Can't keep. Needs good home with fenced yd. Gentle with children. Please call after 7 pm 892-8544

LOST: male Sheltie, mixed. Tags. (7499) Reward. 842-3775.

FOUND SPRINGER SPANIEL M. Brookhurst & Ball. Call 993-1622.

LOST Fox Terrier white w-blk & brown spots. Back Bay area. 833-8064.

CASH Reward for return of gray Toy Poodle, Fem., no tags Lost 1-30-77 vic. of Hawaiian Village Homes 774-4405.

Reward Lost Siamese Cat beige & gray male 6 yrs. old Shinoa N.B. area 631-2520.

LOST Golden Retriever, 50-60 lbs., 5 yrs, scab on neck, wht. spot on cheek, days, 831-9144, nites 496-7960

LOST blk. & tan Germ. Shep. pup. 3 mo. old. Please call 992-2047. Reward.

SIAMESE CAT, fem., lost Jan. 29 nr. Prospect & Chapman, Org. Ans. to Mai Tai. Reward. Call 637-7155 aft. 6 pm.

LOST—dk., long haired Siamese-Persian Cat. Reward. Vic. Brookhurst-La Palma. 956-0295

REWARD, MALE BEAGLE. Answers to Stubby. No lic. 832-4839.

LOST Fox Terrier, white w-blk & brown spots. Back Bay area. 833-8064.

LOST-Found a pet? Animal Assistance League 960-2900, no fee

FOUND—White Persian cat (Newland-Slater) 847-2320, eves-wknds.

LOST Irish Setter, 1-16-77. Red collar. Reward. 546-7331

LOST●Reward. 12-31-76. Male German Shorthair Pointer. Dk. brown w-wht. spots, w-short wht.-tipped tail. Vicinity of Fairview & Segerstrom. 772-3262

FOUND female Collie vic. Prospect-La Veta. 633-0646

BEAUTY SHOPS TITLE.
FOUND Cockatiel. 839-5276

Reward; lost 1-31-77. Blk & tan small. Male Pomeranian. Owner grieving. 761-5650.

LOST VIC PCH & Balboa, smoky male cockapoo, needs medication, 213-592-5812 collect.

LOST Part. camp oil painting 542-7012 REWARD.

FOUND, Siamese Cat, Gavle St., Org. Call after 12 noon, 998-0486

LOST 2 black Labs, Mission Viejo - El Toro area. 768-5188 or 751-4270, ask for Adri.

REWARD for the return of light brown male poodle. Lost 1-28. 545-7307.

LOST young Cockatell Bird
Reward. 646-0328

REWARD: Triple beveled Black Onyx ring lost nr. Pottery Shack, Laguna Bch. 637-0736

LOST orange cat w-facial stitches. Vic. Disneyland. 774-7922

FOUND: Young Collie, Irvine area, collar, no lic. 752-8579

LOST—Fem. Cocker Spaniel, blond, 3 yrs. old. Liberal reward. 558-2705 or 543-1914

LOST Blk. Kitten (19th St., C.M.) Fem., nds. medication. 642-0100

FOUND Irish setter in W. An. area during day call 639-9521 aft. 6:30 call 774-6789.

REWARD! Lost Pekingese, fem., tan, blk. face. 522-3396

LOST, fawn & wht. Boxer, 1 yr. Ears cropped but floppy, vic. Bch. Bl. & Westminster Ave. 894-3176

LOST 1 yr. old M Boxer Wht. w-brn. patch on left eye. Ans. to Winston. Call 638-1142 eves.

$50 REWARD Instant cash Lost black & tan Doberman, 5 mo. w-neck chain. Vic. Edinger-Kilson 835-2557.

FOUND: Blk & wht Boston terrier fem. 15 lbs. Approx age 6-8 yrs. vic Fullerton airport 528-4643 525-3600.

REWARD. Lost 1-31-77. Small black female poodle, vic. Bristol & S.A. Ave., answers to the name Tinker. 557-9050

TRAVEL OPPORTUNITIES 11

200 Days American Expedition aboard 81' Private yatch-mix business & pleasure oppor. in over 50 parts-share expense 714-496-8268.

GOING Back East need warm clothing for needy families drop clothing off at 13241 No Fairview, G.G 971-0718. ask for Ann.

FREE 10 WEEK TRAVEL COURSE. 1 evening per week. Possibility of employment after completion of course. 731-2623.

Schools & Instruction 13

BE A PROFESSIONAL
COCKTAIL WAITRESS
★$99.00★
ENTER AN EXCITING PROFITABLE AND GLAMOROUS PROFESSION
●Learn in 40 hours from professionals the fine art of waitress techniques
● Free Placement Service
● Day or Evening Sessions
CALL (714) 751-9194
For a free consultation in one of the most profitable professions
So. California Waitress, Inc.
17922 Sky Park Blvd., Ste. C
Irvine, Calif. 92714

TRUCK DRIVING
ORANGE COUNTY
COMPLETE TUITION $595.
(714) 532-1553
Federal Truck Driving School
1201 W. Katella Orange

ENROLL NOW!!
TRAIN AS
MEDICAL OR DENTAL ASSIST.
Day, Eve. Classes (714) 541-4461
LAWTON SCHOOL
619 W. 17th St. Santa Ana

ENROLL NOW!!
TRAIN AS
WELDER or MACHINIST
CALL FOR APPT. (714) 879-1053
Modern Welding Trade School
1740 Orangethorpe Park, Anah.

●●HOSPITAL Training American College of Paramedical Arts & Sciences. See Yellow Pages. Call 547-0305. 1600 N. Broadway, SA.

Orange Co Broadcast Headquarters
DISC JOCKEY SCHOOL
Learn to be a professional radio broadcaster. Eight week intensive on the job, career-oriented learning environment for future D.J.s, sports & newscasters.
Auditions now being held. Call for appointment, or stop by our studios at 1518 W. Katella, Anaheim, 92802. Start your Broadcasting career now.
CALL 956-7171
ENROLLMENT IS LIMITED
●PACIFIC TRAVEL SCHOOLS●
543-9495 543-6655
160 E. 17th St., Santa Ana

Enrolling Now
FEBRUARY CLASSES
● LVN ●
Licensed
Vocational
Nurse
Financial Aid Available
Approved for Veterans
714-898-6761
from (213) 598-4676
INSTITUTE OF
MEDICAL STUDIES
12881 Knott St.
Garden Grove

L.A. College of Massage
Low cost day & eve classes
ANAHEIM ● COSTA MESA
FULL. SANTA ANA
24 hour phone 540-6936

ALLIED HEALTH
TRAINING
Classroom & Clinical Training
New Classes starting now
● RESP THERAP TECH
●OPERATING RM TECH
AMA Accredited
●EMERGENCY MED. TECH
Approved for Veteran Training
American College
of Paramedical Arts & Sciences
For information call
547-0305
1600 N. Broadway
Santa Ana 92706

MEN WOMEN
TRAIN FOR
BARTENDING
TWO WEEK CLASS
NATION—WIDE JOB
PLACEMENT ASSISTANT
GOOD JOB OPPORTUNITIES
AMERICAN
BARTENDERS SCHOOL
1104 E. 17th., SA 834-1960
SCHOOLS COAST TO COAST

MEN WOMEN
TRAIN FOR
BARTENDING
TWO WEEK CLASS
NATION WIDE JOB
PLACEMENT ASSISTANT
GOOD JOB OPPORTUNITIES
AMERICAN
BARTENDERS SCHOOL
1104 E. 17th, SA 834-1960
SCHOOLS COAST TO COAST

BUSINESS SERVICE DIRECTORY 15

SHOWER DOORS—Any size or type + custom, many colors. Cliff 537-8886

ALL AMERICAN MAINTENANCE
Comm.-Resid. Lic. Bonded. Free est. Best in cleaning. 995-0118

ACOUSTIC CEILINGS—

B&B ACOUSTICS
$21 AVG. RM & UP. MACH APLD. Tape & Texture. Free Est. 537-3194

CRAIG'S Sprayed Acoustical ceilings, celing repair, very reasonable. Free estimate (714) 526-7290.

R.D.S. ACOUSTIC CEILINGS
Expert work. Lowest prices. Free est. 10 yr guar. 521-9363.

COMPL. drywall serv., install tape, acous. & texture. 636-4833; 636-5037

ADDITIONS & REMODELING

PAUL CABERRA & SONS
ROOM additions, single & two story. Free estimates. Lic. 300247. 639-3555.

START building now. Plans drawn 1 week results. reas. fee. 731-1259

CONTRACTOR spec in additions & remdlg. Needs work Fin & refs. Avail. Free est. 554-4256

●ROOM ADDITIONS●
Your own or our financing
Courtesy estimates at no obligation
●BULLSAKI FRANCHISE●
License No. 317219
(714) 549-8311 (714) 630-2288

REMODELING—room add. Patios. 30 yrs exp Ridgemont Const. 996-7870; 894-6016.

●REFURBISHING HOME REFURBISHING Specialists One call will do it all. 534-9272.

● Gen'l. Repair & Remodeling ● Hm. & comm. Specialty Kitchens. No job too small. 635-6348, 998-3966.

EUROPEAN Craftsman bath kitch remodel. Rm add. Old to new. Guar. Lic. Bonded Free est. Ph. 523-0690. ask for Frank.

Walt - Michael Joint contractors No. 281853. Quality Construction for over 30 years. Will consider job or bid or job cost basis. Honest, dependable 714-974-1035.

●B.E. FERGUSON●
Prompt attention to all your remodeling & repair needs. Finest craftsmanship. Refs.
GENERATIONS EXPER
●(714) 836-0872●

THOMAS CONSTRUCTION CO.
Lic. No. 315388 (714) 639-1432

APPLIANCES—

KITCHEN Appliance All major appl. repair. 24 hr. service. No xtra ch. Guar. 1-25508-L 774-4070 aft 5:00 826-8184

ARCHITECTURE—

DRAWINGS: Room additions, new homes, remodeling, commercial, 25 yrs. exp. Reasonable, 847-4557

ASPHALT—

ASPHALT Repair & seal coating comm., res. Free ests. Lic. 636-8011.

BOOKKEEPER—

BOOKKEEPING: Complete computerized Accounting for Small Businesses, Fast and Accurate at very low rates. Call for Free Estimate. 993-5175

F.C. Bkkpr. Wants books to keep at home. 15 yrs. exp. Construction. Refs. 968-1780 aft 1.

● BKKPG & Quarterly taxes. Call Obra 838-4477. Eves. 832-5018 520 W. 1st Tustin.

CARPENTRY—

M-W CUSTOM CABINETS
Kitchen Cabinets & Bars
871-4290 or 543-5792

HUNGRY Carpenter needs work NOW. Lge. or sm. I do it all. 960-3564

● B.E. FERGUSON ●
Prompt attention to all your remodeling & repair needs
Finest craftsmanship Refs
3 GENERATIONS EXPER.
● 836-0872 ●

GENERAL CARPENTRY WORK
LOW RATES ●● 750-4493

DOORS OUR SPECIALTY
Small jobs. (714)894-0460

MR. MAINTENANCE
Will save you money! Complete carpentry service
24 hour Service 834-9111

REMODELING—room add. Patios. 30 yrs. exp. Ridgemont Const. 996-7870; 894-6016

CARPENTER Cabinet work formica finish work small jobs. 963-9056.

DOORS, Partitions. Patios, Repairs, etc. Call 893-7976

CARPENTRY & all related trades. All tools & truck. Layout & supervision. Hourly or job labor only. Tony & Sons 633-8820

CARPET SERVICE—

CARPET SPECIALIST installation & repair. Prompt dependable craftsmanship, 541-8268.

CUSTOM work. Reasonable prices steam-references. 581-8263.

HEAVY CARPETING
Must sell, will sacrifice at huge discounts. As much as 50%. off Heavy padding only 35c w-c. Plushes, hi-los, shags & commercial cpt. Days 894-1500; eves 768-9160.

CARPET LAYING, cleaning, repairing & sales. 772-9005

CARPET Broker sells distressed inventory new-used from $1 yard. 522-2370.

●CARPET laying, repairs, make over. Call anytime 639-1814.

CARPET & UPHOLSTERY steam cleaning FREE EST. 821-7857.

CARPET SALES, Installation, Cleaning & repairs. 772-6533.

CARPET & UPHOLSTERY steam cleaning. Free est. 821-7857.

CARPET SPECIALIST, Installation & repair. Prompt dependable craftsmanship. 541-8268

SAV-ON Carpet Cleaning. Lowest prices in O.C. Call 772-5452.

●●CUSTOM Cpt. install., yours-mine All work guar. in writing 539-5156

CEMENT—

STUCCO & block fences. Specialize Tony Garcia 541-6742.

PATIOS. Driveways, etc. Free estim. Qual. work. 533-2692.

CUSTOM PATIOS & DRIVEWAYS. 962-1251

ALL BRICK WORK, driveways, cement patios, slabs. Free est. 898-1304

●COMPLETE Orange Co. concrete. Form, pour, finish. 494-1485.

PATIO Slabs, driveways, foundations, pool, decks. 532-1154

COMPLETE Job-form, pour, finishing + concrete & asphalt sawing & removal. 99-5353.

ONE-MAN CREW, 30 years exper. finishing. Set your own forms & save money. 835-3400.

TOTAL DISCOUNT all cement work & sawing. Roger. 543-9179.

●PATIOS, Driveways. Block Walls. Call George 772-9604.

SAVE MONEY set your forms or I will do comp. work. 639-7042.

BEST prices on complete cement work. Or set your own forms & save money. 635-6458; 635-1269. PRAISE THE LORD!

CERAMIC TILE—

SHOWERS, baths, entry ways. Lowest prices in O.C. 772-5452 eves.

KITCHENS, Baths, leaky showers, repairs, reas. free est. 839-9451.

NEW Marlite around shower & tub walls. 526-0307, 524-1665.

CHIMNEY CLEANING—

CHIMNEY & fireplace cleaning done by a prof. German chimneysweep master. 638-1990 eves.

CLEANING—

FREE est. clean-ups, grade & backhoe. 751-5556.

HOUSE CLEANING Exper., Reliable. 992-2596.

COUPLE, to clean vacant Apts, or Priv Homes. 557-4009

● EXPERTS at windows, floors, carpets, stoves, bathrooms. Also move out specials. Bonded & insured. 547-0935.

CONCRETE WORK—

CONCRETE Sawing & Coring, breaking, removing & replacing. Free Ests. 636-3391

SHOWERS, baths, entry ways. Lowest prices in O.C. 772-5452 eves.

PATIOS, Pools, decks, driveways, etc. M-Chg. Reas. Free estm. 34 yrs exp. Lic. cont. eves. 633-1990.

SAWING—breaking-removal replace Exp. Res. & comm. lic. 523-5159.

HALL'S HAULING
Driveway removal & concrete removal. Grading. 823-5511

CONCRETE ASPHALT SAWING
Removal & Hauling 639-7042

CONCRETE driveways are best. R&R 1 day service. Referrals my pleasure. 534-0784

DECK REPAIR—

DEK-TEX, deck coating system for Magnasite, Concrete, Wood, Waterproof, nonskid 631-2053

CONSTRUCTION—

CONSTRUCTION work, any & all kinds of work, general contractors license no. 96985 since 1942. Ask for Jim, 558-7420.

GENE'S dumptruck service, asphalt hauling, bobcat excavating & & backhoe service, La Mirada, (213) 921-7372.

BOBCAT, loader, hoe, dump, grading, sawing, breaking, removal. 523-5159.

FENCING—

WINTER RATES
Chain link, wood & wrought iron specialist ready to serve you. References on request. For free estimate Call 545-5529.

CEDAR & redwood fencing, gate & repairs. Also patios. 836-5439.

GARAGE DOORS—

GARAGE Door cons't Springs, Hinges, Phelan Door. 633-5600.

GARAGE Door Repairs—Springs, Hinges. Phelan Door 633-5600

GARDEN SERVICE—

Keep America Beautiful
Sunset Gardening Service comol. lawn & tree trimming, indscpng. Pruning trees, uprooting, weeding, hauling, fertilizing, walls, fences, patios. Call Osal 541-2308.

ALBERS & Son Gardening. Tree trimming, cln.-ups, free est. 531-4524

WEEDING, HAULING & LNDSCP. JOBS WANTED. FREE EST. 731-0373.

●HOMES apts cleanup mow edge weeding - trees-trim-pruning trash hauling. Free est. 834-0387.

COMPLETE Gardening, homes, apt., industry, offices, tree trimming, new lawn. Weeding, clean-up, hauling. Low, low price. 546-6459.

DEPENDABLE gardener, clean ups, tree trimming, lo rates, 892-5713.

LAWN + GARDEN
Low mo rates cleanups. 752-7650.

COMPLETE LANDSCAPING, MAINT Com. - Ind. Condo - Schl. - Apt. Tree trim - Sprinklers 534-7187

●LAWN SERVICE-CLEAN-UPS & MAINTENANCE 534-3616

EXP gardening ins. Free ests. comm'l. & resid. John 897-3726.

YARD MAINT-Trim, weeding, clean-up. Exp. Oriental, 751-7586.

TRIM & remove trees, gardening, hauling, plumbing & gar. clean-up. 870-1087.

COMPL. yd. serv. Weed-trimming. Cl-up. Exp. Orient. — 751-8414

LANDSCAPE MAINT. - Commercial-Industrial-Residential-Doug, 998-5896, eves.

DEPENDABLE gardener - clean ups, hauling, free est. 548-7291

WE WRITE AM THAT PULL!

HANDYMAN—

Call Blake about it 836-6169 Home repairs & painting. Sm. jobs ok. Reas

HANDYMAN - Carpentry landscaping Yard work & mechanical repair. 842-3475.

"HANDYMAN DAN" Can do most anything. $7.00 hr. 998-9025.

CARPENTRY PLUMBING ELEC. FREE EST. ANSWER PH. 639-9169.

HANDYMAN, plumbing, carpentry & gen. repair 893-4092

HAULING—

WILL Haul trash & garage junk $10 & up Dave 546-2853

ALBERS HAULING, yd. & gar. clnup., free trim. Free est. 531-4524

★ HAULING—MOVING ★
Experienced (714) 523-3217

HAULING & moving 26 ft van w-lift, w-2 men. 521-2177.

HAULING Moving 2 men w-van Loc. Distance 7 dys reas. 827-7947.

GENL. Hauling c

AIR COND. INSTALLER. Central residential work. Exp. required. 522-4270

AIR CON-PLBG NO FEE
★Designer to $900. mo.
LAYOUT & Design HV & AC systems working with electri & mech engrs. Some Drafting req & customer contact.
ANGUS GORDON Personnel Agency 333 E. 17th Costa Mesa
642-6720 Suite 15 540-5830

AIR CONDITIONING SALESMAN, pt. time. 879-4390.

AMBULANCE Drivers & Attendants. Must have e.m.r., g.d Salary & benefits. Paid vacations 534-4881.

●AMBULANCE ATTENDANT. Must have current CPR & EMT training. 835-1484

ANSWERING service & radio dispatcher. Must be able to work flexible hrs. Phone or PBX exp. helpful. WILL TRAIN. Apply in person. 401 S. Santa Fe, S.A. 835-3305.

APPLIANCE INSTALLERS—will train 532-5051

APPRENTICE HELPER—To cpt. installer. Please call Warren Bradley at 528-1306. $3. an hr. Call aft. 5:30 p.m.

Apt. Managers, 50 to 120 Units, opening New project. Experience pref. 542-6984.

●Apt.-Motel Couples●
Manager, Assistants & Maintenance. Experienced or willing to learn.
DREWA'S PROPERTY MANAGEMENT AGENCY
1741 S. Euclid, Ste. D, Anaheim 635-6242

APT. Manager responsible couple, 16 units in Anaheim, lite maint., yd. work, free apt. Call owner aft. 7 PM or wknd., 968-5815

●APT MGR COUPLES●
$500-$1000 + apt + utiles.
●ASST MGR COUPLES●
$500-$1000 + apt + utils.
MAINT COUPLES●
$600 + apt + utils
ANNEX AGENCY
1046 N. Tustin, Orange
Call (714) 639-5151

★APT. ASSIST MGR★
FULL TIME
Major apt. investment firm now interviewing couples for management training program in Orange County. Experience not necessary. No children or pets. Opporty for advancement. Call owner Mon.-Fri. 9-5 pm.
(714) 835-2363

Apartment Mgr
BUSINESS MGR. TRAINEE
Immediate Opening. 557-4870

APT. MANAGER
Full time for 120 unit family complex in Fullerton. $600 + 2 Br apt. Exper. nec. No maintenance req'd. (714) 35-6481

APT. MGR. Cple., 48 2-Br. Units. Anaheim. 871-4695, 526-0668

APT. MANAGER
Couple. Full time. $1100 + apt. Adult complex. No pets. Orange County. (741) 825-6481

APT. HOUSE MAINTENANCE CPL. Exper.'d. middleaged and ult-time. Sal. open. Newport Beach. 644-2611.

APT. Assist. Mgr., retired or semi-retired couples. Beaut. adult complexes in Anaheim, 20 to 22 hrs. per week.incl. apt. & utils. Call 8:30 to 5. Mon.-Fri. 558-2411

APT. MANAGER. Mature couple with no children living at home. To manage 31 adult units in Anaheim. Requires non-working wife. Husband who is willing to help with lite maintenance. Call Mon. Fri.bet. 10 & 4 pm 776-7542.

★APT. MANAGERS★
Couples, training program, good salary. Call 842-6604.

APT MGR. expd., 19 units, Anaheim area. Refs. Call for appt. (714) 992-4620.

APPLIANCE INSTALLER, 2 yrs. exp. air cond., dishwashers, (exchange or new) disposers, etc. Excellent oppor. Call Appliance Installation & Service Co. 533-1602.

APPLIANCE SERVICE TECH. All major w-2 yrs. exper. or equiv. tech schools. Will verify. Good oppor. Call Appliance Installation & Service Co. 533-1602

APPLIANCE SERVICE TECH. All major w-2 yrs exper. or equiv. tech schools. Will verify. Good oppor. Call Appliance Installation & Service Co. 533-1602

APPLIANCE INSTALLER. 2 yrs exp. Air Cond. dishwashers. (exchange on new) disposers, etc. Excellent oppor. Call Appliance Installation & Service Co. 533-1602.

ARCHITECTURAL DRAFTSMAN
Experienced in apartments, small office buildings, and shopping centers. Salary open. Steady employment. Call Bill Speer (714) 985-0971 or send resume to Bill Speer, Lewis Homes, P.O. Box 670, Upland 91786

ARCHITECTURAL Draftsman residential experience North American Development Co., Inc. 3111 Second Ave. Corona del Mar. 759-0213.

ARCHITECTURAL SR. DRAFTSMAN. Take charge sml ofc. Unique oppty. Pay open. Call 714-675-6401.

Army
No experience necessary
you can get the training of your choice in one of over 300 job skills Start immediately, or wait up to 365 days to begin active duty. Call your Army Recruiter in Santa Ana. 542-4130 or 542-2435.
Join the people who've joined the Army.

ARMY RESERVE—Free Training Men & women, ages 17-34. Needed for cooks, ammo. clerk, supply, commo. & stenos. Call Linda 552-3173 daily.

ARTIST or major interest in antiques, decorating & design, to work with old graphics. This job also includes catalog work & picture framing. Female, over 18, part or full time. Will train. Ph. 545-3895.

★ARTIST★
Pastel, quick sketch artist, exper. in profile & caricatures. Permanent. Bring samples.
Movieland Wax Museum
7711 Beach Blvd. Buena Park
Equal Opportunity Employer

★ARTIST★
Pastel, quick sketch artist, exper. in profile & caricatures. Permanent. Bring samples.
Movieland Wax Museum
7711 Beach Blvd. Buena Park
Equal Opportunity Employer

★ARTIST FREE LANCE
Production, design, layout. Min 5 yrs recent exp. 633-2142

RESTAURANT
ASSISTANT MGR-NIGHTS
Strong bar & lounge expelence for large dinner houser. Call for appt. (213) 868-3985.

● ASST. MANAGERS part time for 100 unit apt. complex, adults only. 826-6290.

ASSISTANT Mgr. sharp, agaresive, exp'd. in fast food pref. but will train. Call Bob 832-9501 btwn. 2-4 PM.

ASSEMBLERS-Electro-mech. assemblers. Emilar Corp., 2837 Coronado St., Anaheim, 632-8500.

ASSEMBLER-Assembly of pneumatic dental mtrs & sml precision assemblies. Use of sml inspection tools & some exp helpful. Gd working cond.& co bnfts. (714) 546-4045, Mr. Varho.

ASSEMBLERS
Stuff P.C. Board-prints
ASI IMMEDIATE 544-7674

ASSEMBLY—Electric parts, part time, no exp. nec. 646-9676

ASSEMBLERS
Ground floor opportunity with new company. Xlnt working conditions & liberal co. pd. benefits.
MARUCHAN, INC.
1902 DEERE AVE. IR.
(714) 751-3780

ASSEMBLY — Supervisor-Supervise 30 to 50 people. Assembly line supervision exper. nec. Contact M. Sarge, Dura Steel Products 13901 S. Carmenita Rd., Santa Fe Springs. 213-921-2621, 714-521-6130.

ASSEMBLER & Electronic 1-3 yrs. exp. in PC Brd. assy., hand soldering, cable & small electro-mech. assy. Apply direct, Data Corp., 17062 Pullman, Irvine, 979-4842

●ASSEMBLERS Medical Trainees, day shift, M-Th. 6 am-4:30 pm. Brian Scott Agency, 666 E. 17th St., S.A. 558-0431.

ASSEMBLY Girl Wanted, must have bonding & micro-assembly exper. on digital watches. Days, 761-4411.

ASSEMBLERS-ELECT
PC BOARD & WELDED MODULES. EXPER. REQ. LONG TERM ASSIGNMENTS. NR. MISSION VIEJO. 870-0580. GOLDEN-WEST

ASSEMBLY WORKERS—2nd shift by Digital Watch case mfgr. Apply in person at Casetel, Inc., 1639 E. Edinger, SA

ASSEMBLERS - Mechanical. Lighting fixtures mfg. needs assembly personnel. $2.50 hr to start. Full time. Call for appt. 778-1840

HELP WANTED 21

ASSEMBLERS
Immediate openings on 1st shift for Transformer Assemblers at our Santa Ana facility. Soldering experience preferred but will train. Ability to communicate in English essential. Excellent working conditions + employee benefits which includes sick leave, group insurance, vacation after 6 mos., paid week off between Christmas & New Years, & stock purchase program. Microdata offers unusual growth potential. Apply in person 9 to 4.
MICRODATA
17481 Red Hill Ave.
Irvine, Calif. 92714
Equal Opportunity Employer

ASSEMBLERS
Printed Circuit Boards
Power Supplies
Sub-assemblies
Cables & Harnesses
Pertec Computer Corporation has expanded into a new manufacturing facility in the Irvine Industrial complex and immediate permanent positions are now available.
Pertec is a progressive, growing company that offers the following benefits:
- Competitive Wages
- Company paid medical, dental, long term disability and life insurance.
- 9 holidays per year
- Christmas week shutdown-paid
- 12 personal leave days per year
- Educational assistance
- Modern carpeted, air-conditioned facilities.

Minimum 6 months experience in electronic assembly and soldering knowledge.
Please apply at:
PERTEC
BUSINESS SYSTEMS
A Division of Pertec Computer Corporation
17021 Von Karman
Santa Ana, California
An equal opportunity employer

ASSISTANT APT MGRS
Couple mature for all adult complex in La Habra. Beautiful 2 BR, 2 Ba, apt. + $750 mo. & all utilities paid. For appoint. call Mr. or Mrs. Milton 992-1561.

ASST.MANAGER part time for 100 unit apt. complex, adults only. 826-6290.

ASSISTANT Mgr-Couple. 45 units. Fullerton. Rent reduction. 879-5991.

ASS'T Manager Trainee for small appliance business. M-F. 542-4153.

ASSISTANT, female needed Alexander BenzSalon, Newport 631-0170.

ASSIST MANAGER TRAINEE - in Tuxedo shop Young dependable man, 633-7143. 1028 N. Tustin, Orange

AUTO Body man 10 yrs exp. min. Rene Body Shop 541-6717.

AUTO Insurance High - ? .. SR22, Cancelled. Call Judy 570-4344

AUTO mobile wash operator needed 838-7634

Automotive electronics, I nstaller, major Hi Fi autostereo mfg. openings for installers, must havs automotive or autostereo exper. & demostrate working knowledge of hand & power tools. Excl. future potential with expanding intl. Co. Apply in person 1891 McGaw Mon-Sat. 10 to 5.

Automotive Jobber store needs exp. counterman. foreign exp. helpful but not necessary call. 634-2815.

AUTO MECHANIC- Exper. only need apply. Must have own tools. 956-0675, Mon. 1-31 only

★AUTO MECHANIC★
For busy independent shop. Must have Class A Lic. Heavy tune-up & carb. exp. Pd. vac., life ins., hosp. ins., profit sharing, uniforms furn. Must have own tools $1,500. mo or 50-50 comm 528-5210 Mr. Anderson

AUTO Mechanic - Germant Japan Cars. Exper only. Own tools. Top salary. Vee Parts. 534-4577.

Auto
★FRONT END MAN★
reqs. 3 yrs. exper.
6 Pd. Holidays Pd. Vacations
Health Ins. Life Ins.
Open 5 days, Mon.-Fri.
Vodies, Santa Ana
Ph. 543-8297 for appt.

Auto Service Cashier
Experienced service cashier who is painstaking & accurate in closing repair orders. Quick, efficient manner in dealing with customers. All fringe benefits.
JOHNSON & SON
LINCOLN MERCURY
540-5630
COSTA MESA

AUTO SHOP, person to keep shop clean & wash cars. Must have own car. 8-5 Mon.-Fri. $3 an hr. 559-4515

AUTO — Full time net ready man. Exp'd. only. Xlnt working conditions & salary. Paid holidays & vacations. Call Millard Knight at Hansel Olds, 1325 W. Commonwealth, Fullerton, 870-4200.

Auto
LOT ATTENDANT
Should be experienced. Good hours & wages. Contact Bob Crevier at
835-3171

BILL BARRY PONTIAC needs foreign car mech. comm. See Gary McClod, Ser. Mgr. 558-1000.

●AUTO●used Imports & VW sales. Plenty of recond. cars & ups. Close own deals, 821-0202 Bob

AUTO
Lot Man
Must have valid Calif. drivers license, over 21. Must speak English. Apply in perosn to Sales Manager, LYLE ROY CHRYSLER PLYMOUTH, 1071 W. 17th St., S.A.

AUTO
TRANSMISSION MAN
GM Experience. $8.50 per hour. 5 day work week. Apply in person at
Fletcher Jones
CHEVROLET
6633 Westminster Ave.
Westminster 892-4444

AUTO
PART TIME PBX OPERATOR & RECEPTIONIST
For leading Orange County Chevrolet Dealership. Experience on Cord Type Board preferred. Hours are M-F: 5:00 PM - 9:00 PM, plus Sat: 8:00 AM - 6:00 PM. Applicants please note working hours. Apply in person to Jim Ashbrook at
Eddie Hopper
CHEVROLET
10511 Garden Grove Blvd.
Garden Grove 534-2700

AUTO Salesman-sick of 70 hr. wks. -lousy wking cond.-cut-throat competition. Now is the time to think of the air cond. business. 2 Sales per wk. equals $40,000 plus per yr. This ad will change your life. Call Sean, 835-3011.

Auto Mechanics (4)
Top Pay Rates
TUNE UP
BRAKE
CALL MR. PROOST
Mon. Thru Fri. 8-10 A.M.
& FRONT END MECHANICS
Mark C. Bloome
530-7430
14040 BROOKHURST G.G.

AUTOMOTIVE
TRUCK SALESMAN
Immediate opening for truck salesman. Top benefits. Exciting incen-
15550 Beach Blvd. Westminster.

AUTOMOTIVE
Auto Salesman
Immediate opening for auto salesman. Top benefits, exciting incentive pain. Top earnings. Contact Bob Ryan, Mike McCarthy Buick
15550 Beach Blvd. Westminster.

AUTO SALESPERSON for used car lot. Spanish speaking helpful. Apply in person A&A Enterprises, 2599 E. Pacific Coast Hwy, Long Beach.

HELP WANTED 21

AUTO MECHANIC- very busy Orange loc. $500 work per week guar. Co. benefits, pd vac, ins, uniforms. Must have exp. tools & lic. Chris, 633-2801

AUTO TRUCK Mechanic experienced. Apply 12831 E. Central Ave, Brea

AUTO Parts Counterman-immed. opening, full time, exp. nec. Evening Sat. & Sun. Call Brad 750-9551.

Auto Service Manager, New Car Agency, Jeep, 4 wheel truck and auto service center. Excellent pay plan. Copeland Jeep City 2001 E. 1st, Santa Ana, 558-8000.

AUTO Parts Counterman — Exper. nec., gd. pay, health insce. 843 N. Laguna Cyn. Rd., Laguna Beach.

AUTOMOTIVE SERVICE advisor, Bill Barry Pontiac. Xlnt pay & ben. Exp. nec. 558-1000, service mgr. Gary McLeod

AUTO PARTS COUNTER to $780
1 yr's. exp. Clean cut.
SUNDOWNER PERSONNEL AGCY
9774 Katella, Anah. 776-1800

AUTOMOTIVE HELP-Service Writer, Quick Service, a c, Elec Mechanic, Lube man, Dispatcher & Wash Boys. Contact aft 6:30 pm 524-2215

AUTO
★TRUCK SALESMAN★
Immediate opening available for outside sales representing full line truck dirshp. Exp. necessary. Salary plus commission plus benefits. Call for appt. or apply in person to mgr.
INTERNATIONAL TRUCKS
ANAHEIM 634-1990

AUTO, lot man wanted. Apply betw 9-11a, 615 E. 1st St. Santa Ana, Town Auto Sales

AUTO Parts Counter Man. NAPA exper pref. See Pat Cam Auto Parts, 16441 Magnolia St, Westminster.

Auto mechanic
Mechanic. Must be familiar with all phases of repair. Must have own tools, own transportation. Good chance for advancement. Good chance for a dvancement. Good company benefits. $900+ mo. 559-4515.

AUTOMOTIVE
SECURITY TIRE STORES
ARE LOOKING FOR
★STORE MANAGERS★
★BRAKEMEN★
★Tire Servicemen★
Exper'd Only Need Apply
Salary &bonus, opportunity to advance & company paid benefits. Interview Monday thru Thursday, 9 am-2 pm
CALL FRANK LEXA
546-7067

AUTO PARTS PULLER Exp'd only, over 21. Hi-Way 39 Auto Wreckers 10181 Beach Blvd., Stanton 828-3340.

AUTO buffer needed. Experience helpful. 994-0191.

AUTO
MV Contract Clerk
Must be experienced
CALL 833-1300
Newport Datsun
NEWPORT BEACH

AUTO DETAIL MEN-Buff & wax. Exper. only apply. Earn big money. 774-0040, wk days.

AUTO Body-heavy collison man. Wreck rebuilding exper. necess. Own tools. 997-2000.

AUTO
Mechanical General Motors, auto trans man call Tom Fielder, Bob Black Olds, (714) 542-8811.

AUTO Body Shop Working Manager. So Orange Co area. Call 831-3131 betw 9-5

Auto
BILL BARRY PONTIAC needs foreign car mech. Comm. See Gary McClod, Ser. Mgr. 558-1000.

Automotive
★ SALESMEN
Immediate opening for 2 experienced auto salesmen. Prefer previous import experience. Excellent opportunity for right men. Top salary. many liberal benefits, including demo plan. Apply in person only to Don Bertich, HARBOUR VOLKSWAGON, 18711 Beach Blvd., Huntington Beach

AUTO SALES
START TODAY
Auto salespersons with or without experience to join new management team at FULLERTON DATSUN. Our new people have made over $1,500 commission their first month no previous experience selling cars. We need new & used sales people now. No phone calls. Get out today & see Sales Manager at
FULLERTON DATSUN
626 S. Euclid FULLERTON

Automotive
SALESMAN
For used car lot. Orange county.
Pete Harle Used Cars
839-1731 Ask for Butch

AUTO—Exper. VW Counterman. Call Steve Hall. College Volkswagon, 826-1250

AUTO—Experienced brake & front end. Busy shop - dealer work. Top pay. Call 547-0161

AUTO—detail shop has openings for exp. buffer, eng. painter & interior, only exp., dependable. 894-8744

AUTO TIRE CHANGER. Passenner & sm. Truck with tire store exper. Mature w-references. $3.75 hr. 540-5710, 2855 Harbor Blvd., Costa Mesa

AUTO
Golden West needs (4) fast walking, fast talking salesmen that have to have $1500 mo. to survive. 125 car inventory. Best location on Harbor Blvd. If you can't sell a minimum of 15 cars a mo., do not apply. See Rick or Mike.
Golden West Auto Sales
13032 Harbor Blvd., GG
636-8700

AUTOMOTIVE Electronics Installer. Major Hi Fi auto stereo mfgr. has openings for installers. Must have automotive or auto stereo exp. & demonstrate working knowledge of hand & power tools. Xltn. future potential w-expanding international co. Apply in person Wed. thru Fri., 10-5 p, 1891 McGaw, Irvine

Auto
MECHANIC
Used cars. Smog license required. Plenty of work. 5 day week. Top dollar for right man. New car dealer, Mission Viejo. Call Bill Light at Marquis Motors.
831-2880

Automotive
SALESMAN
For used car lot. Orange County
Pete Harle Used Cars
839-1731 Ask for Butch

AUTO MECH.
Front end, brakes, & tune-up, min. 5 yrs. exp., top wages. Apply in person, Mon.-Fri., 8-5, Pierce Automotive, 19751 Beach Blvd., H.B.

AUTO
ANAHEIM DODGE
NEED (1) SALESMAN
Experienced Not Required
Our Salesman Average
$1200
WE WILL TRAIN YOU ON THE JOB
✓ DEMOS
✓ HOSPITAL INSURANCE
✓ PAID VACATION
APPLY IN PERSON
NO PHONE CALLS, PLEASE
CONTACT MR. ROBERTS
1120 SO. ANAHEIM BL.
ANAHEIM (AT BALL ROAD)

AUTO MECHANIC for VW. 3 yrs exper & own tools reqd. 636-3610. Small Car Repair, 103016 Garden Grove Blvd., G.G.

AUTOMOTIVE
★SERVICE CASHIER
Immediate opening for experienced automotive service cashier. Hours 10:00 AM to 7:00 PM. Monday thru Friday. Excellent company benefits & working conditions. Contact Mrs. Bell, 842-6611 WILSON FORD SALES 18255 Beach Blvd. Huntington Beach.

AUTO MGR. TRNE
Mechanically inclined, ambitious indiv. sought for career oppty. Call Dan Propp 848-1288. Dennis & Dennis Personnel Service of Huntington Beach, 16168 Beach.

AUTO TUNE UP MANAGER
30 min. tune-up shop. Scope exp. nec. 6-day wk. 7:30-5 exc. sal., bonus, benefits. Budget Dyno-Tune 673-8863

AUTO
EXPERIENCED VOLKSWAGEN SALESMAN-NEW & USED
If you're looking for a permanent home with an established VW dir-Super commission plan - Demo-Hospital and dental plans available. Large new & used inventory - Call Bob Meador or Don Beavor.
DON BURNS VW
714-534-4100

AUTO Detailers. Exper. Durashine Car Waxing Co., Placentia. 870-4444.

Auto
Automatic transmission R&R man. Must have own tools & exp. Westminster Transmission, 897-8202

AUTO
Salesman
Must be experienced & self motivated with valid Calif. Drivers License. Excellent working condition all company benefits. Apply in person only to new car sales manager.
Lyle Roy
CHRYSLER PLYMOUTH
1071 W. 17th St., Santa Ana

AUTO PARTS DELIVERY GIRL. FULL TIME. APPLY IN PERSON. 1990 HARBOR BLDG., COSTA MESA

B — B

Babysitting in return ofr rm. & board. G.G. Call 638-1176.

Baby sitter - pt. time 2-6 p.m. Mond-Fri. my hm, Irv. 559-5695.

BABYSITTER—4 days wk. Afternoons only. 524-2719 after 5:30 p.m.

BABYSITTER needed. My home, some nites & occasional wknds. Elderly lady preferred. Fullerton area. 992-5727

BABYSITTER - needed older woman my home weekdays, own transportation Vic. Beach Blvd., & Hell, Huntington Beach. 848-9054, call after 7:30 pm

BABYSITTER Wanted afternoons, 3 small children. Karol, 533-2234

BABYSITTER, live in.Spanish speaking preferrable, elderly. Permanent position. Staritng salary $50 wk. Call after 2 p.m. 541-3211, ask for Bertha.

BABYSITTER- live-in, eve & wkends off. Pref someone seeking long term employment. Linda 833-1471.

BABYSITTER—Housekeeper live in. Spanish speaking. Huntington Beach 842-7571.

BABYSITTER my home, La Palma Ave at Moody St., La Palma. Own trans. 4 days a wk. 11am-6 pm. 522-7999 call aft 7 pm wkdays.

BABYSITTER Loving grandmother for 3 children. Mon-Fri. GG near Valley view in Chapman. Own transp. 897-1347.

●BABYSITTER. Live in. Mature teenager or older for 19 mo. old child. $200. mo. + pvt. rm. & board in Mission Viejo. Must be free to travel during summer months. 768-0922 ●

BABYSITTER, 2 mature Christian, wanted 1 for babysitting, and light housekeeping, in Anaheim, Tue. thru Fri. 8-3. 1 for babysitting Tues. morning 10 to 12:30. Santa Ana Church. Call Karen 533-6633.

BABYSITTER needed for part time nurse. Days only, no wknds. Must have own car. My home only. $18-day. Bushard-Adams area. 962-9630.

BABYSITTER needed in my home for 2 children, 7 & 2, Fri.-Tues. 4-12 pm, non smoker pref. Westminster area 694-7198

BABYSITTER loving mother to care for infant M—F. My home preferred. 768-8340

BABYSITTER. Live in or out. 531-0427 aft. 5:30 p.m.

BABYSITTER (2). Older pref. Lt. hskpg. Mon. thru Fri. 9-5, 545-0550.

BABYSITTER wanted, live in, Mon.-Fri. 525-7939.

BABYSITTER-Hskpr., for loving care of 2 school age children. Must have own transp., refs. required. Call 898-1095 after 2 pm.

★BABYSITTERS★
EARN xtra money. Mature Women with trans. TUSTIN BABYSITTERS, 638-5228

BACK OFC. GIRL for busy internists ofc. Min 2 yrs exp. Must do EKG, v-puncture, lite lab, C.M. area. 645-9200.

BAKERY, Donut-fryer. Semi-skilled. Tustin area. 3-4 hrs. early a.m. Apply 312 So. Main SA morns 543-4233

BANK TELLER: Lincoln Savings & Loan Association has 2 teller openings for SA branch. Contact branch manager, (714) 547-0771, E.O.E. M—F.

BANKING TELLER
Exeprienced Teller needed. Tokai Bank of California, 3333 W. Coast Hwy., Newport Beach 646-7121.

BANKING-TELLER
Capistrano Nat'l Bank
Applications now being taken for expd part time teller. Contact Mrs. Harrision or Mrs. Cartwright. 31241 Camino Capistrano, San Juan Capistrano

Banking
BANK EXPERIENCE ONLY
TELLER
PROOF OPERATOR
BNAK EXPERIENCE ONLY
IRVINE NATIONAL BANK
CONTACT Bob Creighton
833-3700
E.O.E.

BARBER+Stylist guarantee, Fairview & Edinger, S.A.556-9972

BARBER - Men's & women's barber stylist. Following pref. Huntg. Bch. 848-2677.

BARBER want to love your job? Prefer female hair stylist with following. Apprentice ok House of Caesar Fullerton 526-5740.

BARMAID nights. Full time. Sml Mexican bar. Stanton. 776-9544

Barmaid, Nicks Hide-A-Way, 8284 Garden Grove Blvd., G.G.

BARMAID-nites, full time exper pref, neighborhood bar. Mr "Z's, 3043 Harbor Bl. CM

BAR maid wanted: The Shelter, 907 Yorba Linda Blvd. Placentia 993-9096.

BARMAID WANTED: THE SHELTER, 907 Yorba Linda lvd. Placentia 993-9096

BARMAID exper not necessary, call 828-9536.

BARMAIDS-'The Old Homestead' UNDER NEW MGMT. Interviews Sat. aft. 10 AM. 1731 E. Chapman, Orange.

BARMAIDS up to $4 hr, super tips
★HUMDINGER★
12581 Harbor Bl., GG 638-5483

BARMAIDS-STRING BIKINI (also reg.) "THE DINGER" Western at S.A. Frwy 1 bl. W. of Beach Blvd. Buena Pk. 522-2600

BARMAID pt time Blue Triangle 8803 Golden Grove Blvd. G.G.

BARMAID- Wanted - Attractive - Call 995-9834

BARMAID WANTED, sharp, attractive, over 25. Five shifts per week. West Garden Grove area. Call Marge 893-9114.

BARMAID. Beer Bar. 30 hr. week, exper. 35 or older. Apply at 6122 Beach Blvd. Buena Pk. before noon only.

BARMAID Wanted. Friendly neighborhood bar. Good pay for right girl. Attractive neat dresser. 25-35 yrs. Some exp. pre. Apply Mon-Fri. 11AM-2 PM, 405 S. Brookhurst, Anah.

BARMAIDS - Pt., full time, Ana area, 6-9 pm. 751-1132

BARMAID—sharp looking girl needed for gd. time bar. P.T., $3. hr. Call anytime. 586-5284

BARMAIDS - Attractive & Exper. Santa Ana or Fullerton. Part time or full time Avail. Call bet. 9-12 AM 558-6896 Amlee.

BARMAIDS - Bikinis, busy bar, day & nite shift avail. foxey's, 778-5880. Ask for Willie

BARTENDRESS, Beach Ball Inn, 1215 S. Beach Blvd., Anaheim. Apply before noon.

BEAUTICIANS
Great op'ty to join busy UNI-sex salons. Training in adv techniques. We need people who are into hair!
REGIS HAIR STYLIST
1655 W. Orangethorpe
Fullerton 31 Fashion Square 525-9919
La Habra 500 E Euclid 691-1789
Anaheim Plaza 3333 So Bristol 635-1540
SOUTH COAST PLAZA
Costa Mesa 540-8888

BEAUTY shampoo help part & full time. Cartel 997-1102.

BEAUTICIAN, EXP. Pt. time, Ana.-Buena Park area. Ph. 828-3765

BEAUTY Supply Sales clerk w-exper. in Anaheim Hills area. Contact Mr. Simons 776-8160.

BEAUTY OPERATOR, exclus. upstairs hair studio in HUNTINGTON BCH., 5 min. from Newport, has opening for exper. cut & blow artist with following. Very gd. benefits. 963-5575

WE WRITE ADS THAT PULL!

HELP WANTED 21

BEAUTY OPERATORS w-clientele. Anah. area. 60%. 995-9628. 542-0510, eves.

BEAUTY.4 chairs avail for lse in newly decor. salon loc on Coast Hwy in Corona Del Mar. Prefer knowleageable, qualified & motivated hair cutters & designers w-some clientele. xlnt apply to be in business for yourself w-no investmt. You can make up to 80%. depending on weekly gross. All replies confidential. Call 714-581-6374.

BEAUTICIAN — Have space avail. in our lovely, clean friendly shop for a beautician w-following-also a second manicurist. Call Dee 547-2363, eves. 637-1175.

BEAUTICIAN— Wanted manicurist for men's hairstyling shop. Huntg. Bch. Call 848-2677.

BEAUTY-Exper. stylist needed for progressive salon. Garden Grove, 638-5582.

BEAUTY SALON - haircutter & style director for men & women 548-1344, John.

BEAUTICIAN Wanted in Mission Viejo, nu shop, our own training program ask for Mr Richard 830-0900.

BEAUTY Salon General Assistant-license required. Call 547-0080

BEAUTY OPERATOR for busy shop in Anaheim, with or without following. Rent station if desired. Betty's Coiffures. 533-1319 or 776-7093.

BEAUTICIAN needed. Buena Pk. 826-0540. Tustin area. 544-6205.

BEAUTY Oper - needed for busy Anah. Salary 956-0600

BEAUTY Opr. Fullerton G&C Tues-Sat. 871-5463.

BEAUTY Operators w-following shop located in El Toro area. Call 968-4580 aft 5 pm.

BICYCLE Store Manager—Must have previous bicycle store mechanic exper. Good pay. Call 552-9222 btwn. 10-6, Tues.-Sun.

★Billing Clerk Typist
Excellent typist, 10 key read. Light bkkpg. 633-2142.

BINDERY-Part time Tues. & Wed. 16hrs per wk. Must be quick with hands. Call Mon & on 9 to 4. Mrs. Let Forrester 639-1272 ext. 9

BLOOD Plasma Donors needed. Make up to $60 mo. AB Blood Donors also needed. Info 116 W. 3rd St. or call 541-2604

BOAT MFG
ISLANDER YACHTS
Has the following full time openings:
●ASSEM CARPENTERS
●TOOLING CARPENTER
●MOLD REPAIR SPEC.
●MILL ASSEMBLERS
●SHAPER OPERATOR
●FINAL DETAILER
●TOUCH UP MEN
All positions require a min of 2 yrs prior exper. Xlnt starting salary & complete benefits. Apply 1922 Barranca Rd., Irvine

★ BOAT SALESMAN
No experience needed. Will train. High income, big commissions. Must be neat, intelligent & dependable & willing to learn. Call Mr. Wilson, 9 AM-5 PM 673-2972

BOAT MFG
ISLANDER YACHTS
Has the following full time openings:
●BONDER
●MASTER INSTALLER
All position require a min of 2 yrs prior exper. Xlnt starting salary & complete benefits. Apply 1922 Barranca Rd., Irvine

BOOKKEEPER FULL CHARGE
BUILDER-DEVELOPER has immediate opening for person w-recent local construction exp. Salary open. Refs. REQC. Lovely S.A. ofc. 543-9367.

Bookkeeper Full Charge
Orange Co General Engineering Contractors. Construction exper required. Xlnt Co. fringes. Salary open. 558-1661.

BOOKKEEPER assist. to controller. Typing exper. Start $700. mo. & grow with Co. 714-521-4703 Santa Fe Springs.

●BOOKKEEPER, Full charge to handle payroll, cash reporting & monthly financial statement input. Must have minimum 2 yrs recent experience. Fast growing property mgmt. Co. offers Xlnt opportunity. call Mr. Breazeale. 835-3001.

BOOKKEEPER must have previous exp in bkkpg or CPA office. Starting salary $1000 mo. Call 897-1013 for further details.

BOOKKEEPER — Irvine firm requires full charge bkkpr to handle financial statements & tax returns, both payroll & sales tax. Beaut environment & working conds. Send resume to: P.O. Box 17575, Irvine 92713.

BOOKKEEPER
Grow w-corp. & bus. 4 yrs. exp. required. Perform all phases w-little supr. Submit resume w-ref. & sal req. in confidence. Box K533, The Register, S.A.

BOOKKEEPER-RECEPT.
Exp., nice appear., gd. oppty. in Interior Design firm.
835-4222 633-2221

BOOKKEEPER full charge. Requires heavy real estate development background. Salary open & commensurate with experience. Xlnt opportunity for long range employment & attractive future E.O.E. Please send resume to P.O. Box 2480, Newport Beach, 92663 or call (714) 979-7200 between 4:30 & 5:30 PM.

BOOKKEEPER — Pt time, exper thru Trial Balance. Construction exper hlpfl but not required. To start immediately. 898-7851

★BOOKKEEPING★
We have positions open in payroll, receivables, & payables, NCR. Good starting salary. Employers pay agency fee. Also fee jobs.
IRENE CANNOU
EMPLOYMENT AGENCY
9590 Garden Grove Bl., G.G.
636-3311

BOOKKEEPER-ASST.
$600. Know gen'l. ledger & payables. Lite type.
June Raymond Agency
1753 W LaPalma, An 774-8380

BOOKKEEPER, FULL CHARGE-thru financial statement, for growing insurance agency. Call Miss Stevens at 634-1301

BOOKKEEPER-full charge, prefer const. & sec. exp. Sal. open. 754-0454, eves. 552-7033.

★BOOKKEEPER
Outstanding oppor w-growth co. Full benefits 6 yrs recent exp. 2 yrs college. 633-2142.

BOOKKEEPER, FC, TB, 1 girl office, Accts. Rec.-Pay., payroll, union bene., job costing. Construction exp. req'd. Call 556-0480.

BOOKKEEPER
KENO'S RESTAURANT
Part time bookkeepers & cashiers needed for Tustin & new Anaheim store. Able to work wkends & 10 key. Apply in person Mon-Fri. Keno's Restaurant, 15761 Tustin Village Way, Tustin 547-2553

BOOKKEEPER
For retail store in Fountain Valley to handle cash register report, accounts payable, accounts receivable & payroll. Must be good typist. Salary open. (714) 828-2611.

BOOKKEEPER-SECRETARY. 1 yr. min exper. in bookkeeping, A-P, A-R, payroll, bank reconciliations. Busy office. Must be good with figures & a self starter. 2301 W. Chapman, Orange.

BOOKKEEPER-must be exper. Pd. vacation, grp. insce. Apply in person: Ben Warner's Garage, 410 W. 5th St., S.A.

BUS DRIVERS - part time, 3 hrs day. Need class 2, will train for bus driver's certificate. $150-$160 mo. 774-1052

BOOKKEEPER Wanted Exp'd. in sales tax & payroll taxes, pt. time only 544-8360.

BOOKKEEPER—NYSE subsidiary co. in H.B. has an immed. open for Accts. Rec. Bkkpr. Solid AR exper. a must. Bank teller experience desirable. Hour 8:30 a.m.-5 p.m., Mon.-Fri. excellent benefits. Call 847-3558, Personnel, E.O.E.

BOOKKEEPER
Immediate opening for Asst. Bookkeeper in Corporate Offices, Tustin. $700 start. Must have good general knowledge of accounting, A-P, A-R, bank reconciliations, etc. Excellent company benefits. Non-smokers preferred. No phone calls. Send resume to RED HILL REALTY, 18002 Irvien Blvd., Tustin 92680.

C — C

CAB Driver—Yellow Cab Co. Apply 511 E. 3rd St., S.A. Must be over 25 yrs.

CAB DRIVER. Men or women. Must be over 25. Apply in person. Yellow Cab. Co., 11251 Slater Ave., Founain Valley

★CAB DRIVERS★
Full time. Over 25, Vac. pay, med. plan, profit sharing. Yellow Cab, 1619 E. Lincoln, Anah. Apply 10am-4 pm. wkdays. 535-8156.

HELP WANTED 21

CABINET MAKER, exper. at least 5 yrs. in custom restaurant bar cabinetry. Mon-Thurs. 7:30-6pm 993-6868

CAFETERIA, inplant hostess, will train. Call 638-5571. E.O.E.

CAFETERIA Cashier. Operate register & other duties. Day shift 5:30 a.m.-2 p.m., 5 days, some Sat. Fringe benefits—10 pd. holidays, vacations. Apply Cannon Electric Cafeteria, daily 3-5 p.m. ONLY. 666 E. Dyer Road, S.A., in the rear. NO PHONE CALLS.

CANVASSERS-I need 1 sharp-exp. person w-wills, who is willing to work hard, produce leads. I pay to $500 per deal, w-wkly draw against comm. Call me for appt. Mr. Munie, 547-9858.

★CANVASSERS★
Exper. not necessary, just ability to talk to people. Hours 4 pm-8 pm. Sal. $3.50 hr. + bonus. No wknds. Apply 1-3pm; 701 S. State College Blvd., Bldg. 689H, Fullerton. Allstate Carpet Co.

Canvasser M or F
★PART TIME★
Xlnt wages, short hours. Super job for person w-any type of door-to-door exp. Transportation provided. (714) 635-5555

CANVASSERS
HOME IMPROVEMENTS
- Will train
- $4.50 hr. guaranteed against commission

Apply in person
2001 E. 4th St., Suite 101
Santa Ana
Now Hiring

●CANVASSERS●
10 Boys or Girls. Work 20 Hrs. wk. 4-m-8pm. Earn $60. Salary + bonus. No exper. needed. 997-1412

CANVASSERS-$3.25 hr. + comm. No selling, retired persons, housewives, students. All apply: The Soft Waterman Co., 714-956-1101

GOVERNESS-part time, permanent 12:30-5 30 pm, weekdays only. $25 wk. Call 731-0671, Phyllis.

CANVASSERS
$5.00 PER HR.
PLUS BONUS
18 or over. No experience Required
Apply in person

★DENTAL★
Many dental positions available thruout Orange County. For more information please call:
DR PERSONNEL
Agency of Orange County
1201 W. LaVeta, Org. 633-9740
Free & Fee

DENTAL OFFICE MGR . . $800
Rapid salary increases
FEE & FREE JOBS
Margo King Personnel Agcy.
2139 E. Ball Rd., Anaheim
774-3891 638-0862

DENTAL ASST. - Chairside Exper. N. Orange Co. area 529-4414

DENTAL ASSISTANT-Exp req. 2½ days a week. For info call, 838-0790.

DENTAL ASSISTANT
Expd., mature. Salary open. Ins. benefits. Htg. Bch. 842-6625; 549-4110

DESIGN ENGINEER
To design and to supervise 2 engineers & draftsmen. Requires design experience & ability to take projects from concept to production. Manufacturer of RV accessories, awnings, jacks & water systems. Located in Santa Ana. Send resume to P.O. Box 15426, S.A.

DIRECTOR - NHS.
A new non-profit corporation being formed to provide neighborhood housing services offers a challenging oppty. Position requires strengths in planning, budget, administration, loan finance, community & under relations & knowledge of home rehabilitation. Report writing, program plannning, fund raising & staff supervision are essential skills. English Spanish language skills helpful. Salary range - $15,000 to $18,000. Please submit resume, including references to P.O. Box 2436, C-O Lydia Bundy, La Habra, Ca 90631. Applications accepted until position is filled. An Equal Opportunity Employer.

DIRECTOR — NHS.
A new non-profit corporation being formed to provide neighborhood housing serves offers a challenging oppty. Position requires strengths in planning, budget, administration loan finance, community & under relations & knowledge of home rehabilitation. Report writing, program planning, fund raising & staff supervision are essential skills. English - Spanish language skills helpful. Salary range- $15,000 to $18,000. Please submit resume, including references to P.O. Box 2436, c-o Lydia Bundy La Habra, Ca. 90631 Applications accepted until position is filled. An Equal Opportunity Employer.

DESIGN DRAFTSMAN
5 years practical mechanical drafting & commercial product design exper. Growing company w-advancement opportunities. Apply or send resume.
DATA POWER
2175 S. Grand Av
S.A., 92705 549-8322

★DESIGNER★
Must be expd. in electro mechanical packaging. Schematics, mechanical detailing, PCB layout & taping a must.
Contact DEL FARMER
LH RESEARCH
1821 LANGLEY
IRVINE, CA. 92714
(714) 546-5112

DESIGN TRAINEE
Artistic person needed to assist woven wood designer. Math aptitude required. Call for appointment 894-1355 Ext. 210.

DESIGN DRAFTSMAN
ELECTRICAL
Must be able to work from rough sketches, carry out changes & organize new drawing packages w-min supervision.
Should be familiar with J.I.C. specs, electrical circuits, logic diagram, integrated circuits. 5 to 6 yrs. exper.
EATON LEONARD CORP.
1923 E. St. Andrews Pl, Santa Ana
E.O.E. 558-0963 M-F

DESIGNER TRAINEE
from engaged & photolithographic equip. mfg. req.'s creative jr. designer. Must have 2-5 yrs. drafting exp. & 1-2 yrs. credits toward BSME Degree.
- PAID HOLIDAYS
- SICK LEAVE
- EXCELLENT INSURANCE BENEFITS
- PAID VACATIONS
2 weeks after 1st yr.
3 weeks after 5 yrs.
Apply in person from 3-5 p.m. or call for an appointment.
TAMARACK SCIENTIFIC CO., INC.
231 E. Emerson, Or. 714-637-1992

●DIE MAKER●
Steel rule die maker wanted for pkgng. co., 40 hr. work wk. Must have own tools. Call 751-7652.

DIE repairman, aluminum extrusion. Only qualified need apply ANAHEIM EXTRUSION 1330 N. Kraemer, Anah. 714-630-3111

DELIVERY - Person to make deliveries, handle ofc supplies & equipment, and take care of General Ofc needs; some hvy lifting required. Xlnt benefits. Call John Price 751-2510, ext 248

DISHWASHER wanted. Chet's Cafe, 1002 E. 17th St. Santa Ana

DISHWASHERS—(2) needed, 1-40 hr wk., 1-32 hr. wk. Casa Bonita Ret. Home. 541-3357 bet. 9-4

DISHWASHER, exper. 4 days per wk. $2.75 to start. Over 18. 526-6294 aft. 4 pm.

DISHWASHER
PERMANENT PART-TIME
This part time position offers benefits as well as good pay. Work 24 hrs. week; afternoon-evening and some weekends. No experience required.
Contact Personnel 871-3280
ST. JUDE HOSP. - Fullerton
Equal Opportunity Employer M-F

● DISPATCHER needed exper-person for dispatching heavy equipment. Drivers & stockers for building material distribution center. Please send resume to Flintkote Supply Co. P.O. Box 4217 Riverside CA. 92504 Call (714)687-8180

DISTRIBUTORS Wanted. Join a group of successful people earning $10-$30 hr. part time. 731-1942

DMV AND CONTRACT. Must be able to post journals & analyze accounts. Call Don Burns Prestige Porsche Audi 636-2333, Ext. 65

DMV Contract Girl - must have auto exper. Good salary & benefits. Send resume & salary History to BOX No. 532 THE REGISTER S.A.

DOG GROOMER, Yorba Linda. Must be exp'd. all breeds. 993-4411.

DOMESTIC—Mature cple., live-in, who desire additional income. Care of one school age boy plus house work. Beautiful home with room & bed and salary. Husband may have outside employment. No pets & children. Ref. required. Ask for Mr. Connell 714-532-6561

DONORS WILL BE PAID 9 a.m. to 3 p.m. 542-2487, Life Line Blood Bank, 310 N. Bush, S.A.

DONUT MAKER, Pt. time, 3-4 nights per wk. Will train. Costa Mesa area. 960-3003

DONUT MAKER, Male or Female, no exp. necessary. 2:30 am-11:00 a.m. Apply Sachse's Donuts. 25571 Jeronimo Road, MV.

DONUT FRYER, semi-skilled Tustin area. 3-4 hrs early a.m. Apply 312 So. Main SA morns. 543-4922.

DONUT Fryer part time. Early shift. Tustin area. Apply 312 S.

DOORMAN, night shift, Garden Theater, 535-0148.

DOORMAN Wanted for pt. time work at club in Org. Exp. in "crowd control", Min. wage & extras. Apply in person, 1835 W. Chapman, Org.

DOOR-Man and usherettes must have neat appearance be 18 yrs. of age. An xlnt pt. time position for students. Apply after 7 p.m. South Coast Plaza Theatre corner of Sunflower and Bristol next to Sumitomo Bank C. Mesa.

DRAFTSMAN-E-M, top pay. R.M. Engineering 549-1174

DRAFTING
ILLUSTRATOR TO $13K
Growth minded engineering firm seeks math oriented detailer. Call S. Rider 835-1185. Dennis & Dennis Personnel Service of Santa Ana, 1600 N. Broadway

DRAFTERS
Long term-short term temp. assignments. Mechanical & electro-mechanical experience.
THE PEOPLE MACHINE
PERSONNEL SERVICE
17731 Irvine Bl., Suite 113
Tustin 544-9392

DRAFTSMAN - STRUCTURAL - type 5 construction, wood lift - up experience. Top pay. Orange location. 714-997-9120

DRAFTSMAN—TECH. AIDE. Req'd. strong mechanical aptitude & ad. drafting skills. Must be versatile. This is an ideal growth situation for indiv. w-exper. or Tech. A.A. Degree to work w-highly qualified engineers in medical field. MEDICAL DEVICE LABORATORIES, 3198-M Airport Loop Dr., C.M. 556-1905. E.O.E.

DRAFTSMAN, ENGINEERING-ARCHITECTURAL. New position requires knowledge of building construction & an understanding of restaurant furnishings manufacture. Steady employment, good pay & benefits. Send details letter giving qualification to P.O. Box 358, B.P. 90620

DRAFTSMAN
Young man to learn injection mold design. 633-3092

DRAFTSMAN (MARINE)
Illustrate production proceedures, plumbing, Electrical and cabinet details. Company paid profit sharing, Life insurance medical and dental plan.
APPLY
JENSEN
MARINE
200 A Kalmus Dr Costa Mesa
An equal opportunity employer

DRAFTSMEN
ELECTRO MECH.
Long term assignment. Holiday & VACATION PAY. Hospitalization plan avail.
CONTACT
VOLT
TECHNICAL CORP.
879-9330
1624 Orangethorpe Way, Anaheim
Equal Opportunity Employer

DRAFTSMAN - Architectural intermediate. Exper. in type 3 & 5 construction. 997-3970.

DRAPERY Tabler-exper. only, req. 40 widths per day min. production, piece work 75C per width. Apply 8-12 noon at 2117 S. Grand, S.A.

DRAPERY Workroom requires person for hardware make-up, pick-up & delivery. Will train. Need Calif. Driver's license 993-4729

DRAPERY sewing room needs one experienced overlocker, exp. bartacker top pay, steady work N. Anaheim phone Barbara 956-9702.

DRAPERY- Fabric Cutter. Top Pay for exp. drapery & bed spread cutter. Tustin area. 544-6720

DRAPERY Cutter-Drapery workroom nds exper. Cutter, perm-full time work. Salary open. 751-9922.

DRIVERS, Men-Women, full-part time, housewife & semi-retired. Apply 2106 N. Main, Santa Ana, Wed. & Thurs., 10:30-1:00.

DRIVER WAREHOUSE $2.75 hr.
No Violations. Clean Cut.
SUNDOWNER PERSONNEL AGCY
9774 Katella, Anah. 776-1800

TROPICAL ICE CREAM
DRIVERS WANTED
19 Yrs. & over
1236 W. 5th, S.A.

DRIVER—pt. time, w-car, 3-6 p.m., M-F, 10-1 p.m. Sat. 993-6351

DRIVER-needed by Saint John Knits, must be able to drive van, start $3 hr. 17312 Eastman, Irvine 540-7171

DRIVER
COMPANY DRIVER
Part time-approx. 35 hrs. per week-right-for the pick up & delivery-to drive Company car. Must be dependable & have xlnt. driving record.
FOR APPOINTMENT CALL
CONSOLIDATED DATA TECH
(213) 921-0538 (714) 523-7391
Equal Opportunity Employer

DRIVER Labor trainee, married, refs, bondable, $ 3hr. 835-3649.

DRIVER—Corporate Limousine Day, eve. flexible hrs. Xlnt. driving record necess. $2.50 per hr. + overtime. Apply in person Mon.-Fri., 7251-K Garden Grove Bl., G.G.

DRIVER-Strong, young for Org. Co. deliveries. 642 W. Chapman, Org.

DRIVER — Furniture experience desirable. Call for an appt. 548-1848 from 10 am to 5 pm.

DRIVERS—Full or Part Time.
MEL-O-DEE ICE CREAM
1502 W. 5th, S.A.

DRUG STORE Clerk Wanted. Exper. as cashier in cosmetics and general merchandising. Only exper. over 21 need apply. 545-7149

DRY CLEANING COUNTER, age 25-45, exper. only, 35 hrs. a week, Mon.-Fri. Apply in person at 16922 Bolsa Chica (corner of Warner & Bolsa Chica) H.B. 2-6 p.m. afternoons 846-0740.

DRY CLEANING Presser. Exp. Part time. Tustin 832-7366

DRY CLEANING counter. Mature, responsible & dependable. Exper only. Apply in person mornings at 15882 Pasadena ave., Tustin. 544-2260.

E — E

ELECTRONIC, assistant production supervisor w-exper in electronic assembly to work directly w-production personel. Bi-lingual a must. Apply 3020 Redhill Ave. Costa Mesa.

ELECTRONIC ASSEMBLY
Apply in person for a permanent position if you can offer us ambition, enthusiasm, dependability, & a willingness to learn. We offer you a well developed paid training program & helpful, understanding supervision as well as rate increases based on individual progress through the program. Those who have been through our training have quickly learned the why s well as the how of soldering & electrical - mechanical assembly. 1 Blk. S. of McFadden.
STANDARD POWER INC.
1400 S. Village Way
Santa Ana

Electronic
ASSEMBLERS
INSPECTORS
TRAINEES
PCB, cables, harnesses, point to point chassis. Looking for lead potential.
Current Products, Inc.
(714) 633-7442

ELECTRONICS
★ASSEMBLER★
Good salary & hours-board loading exper. req'd.
ELECTRO NUMERICS
1811 REYNOLDS ST.
IRVINE 549-8821

ELECTRIC Motor Winder & Shop Mechanic, exp'd. ANAH. 535-6019.

ELECTRICIANS—Indust., Comm., Residential. No. So. Cal. Apply M-F 10 a.m. 17751 Sky Park Circle D., Irvine.

ELECTRONICS
PRODUCTION
TEST TECHNICIAN
Attractive starting salary. Good advancement opportunities. Power supply experience required.
APPLY
DATA POWER INC.
2175 S. Grand, S.A.

ELECTRICIAN-JOURNEYMAN. Commercial exper. only. Min. 5 yrs exp. 522-0808.

ELECTRONICS TECHNICIAN
Min. 2 yrs. exper. in digital systems .AA or equiv. military training. Send resume or apply at 369 N. Anaheim Bl., OR. An Equal Opportunity Employer

Electronic Technicians
Growing Co. has openings for Intermediate technicians. Must know digital & some analog. Apply 9 am-2:30 pm. Convergence Corp., 17935 Sky Park Cir., Suite D, Irvine. E.O.E.

ELECTRONIC Technician-exp'd. in hi-fi & television repair. Xlnt. oppty. for qualified man. Top salary. ETS, 645-3000.

Electronics
SERVICE MANAGER
Responsible for mfg. eng. & production tooling functions in support of small electro-mechanical assemblies. Recent exp. w-plastic molding & precious metal contacts desirable. Technical degree preferred. Send resume to: Box O524, The Register, SA 92711.

ELECTRICIANS-4 yrs. exp. Modular Mobile. Apply in person. 13926 Carmenita Rd. Santa Fe Springs. Contact Dennis Thompson.

ELECTRONIC SALES
Technical, heavy phones, salary +comm. Good opportunity for advancement
POWER COMPONENTS CO.
740 W. Collins, Org. 639-5732

Electronic
TECHNICIANS
Immediate work for electronic technicians at all skill levels. Xlnt pay, long term & short term assignments.
THE PEOPLE MACHINE
PERSONNEL SERVICE
17731 Irvine St., Bl., Ste. 113
Tustin 544-9392

ELECTRONIC
TECHNICIAN
Electronic firm has an immediate opening in manufacturing department. Technical or military service school training or experience required. Linear solid state RF or passive microwave experience helpful. Some trainee positions available.
CALL FOR APPOINTMENT
INDUSTRIAL RELATIONS
(714) 494-9401
TELONIC
ALTAIR
Laguna Beach
Equal Oppt. Employer M-F

ELECTRONICS—SIGMA 5-7 TECHNICIANS. Position requires ability to troubleshoot a variety of SIGMA 5-7 related hardware (main-frame & controller peripheral) + prior exper. as a system technician & in depth knowledge of digital logic. Contact R. Mendoza
Telefile Computer Products
14-557-6660 ext. 45.

ELECTRONIC TECH $10,400
FIELD ENGR TRAINEE
Electro-mechanical skills will open to successful apply with top named firm. Car exp. Call C. Dickey 835-1185. Dennis & Dennis Personnel Service for Santa Ana, 1600 N. Broadway.

ELECTRONICS—CB shop nds help sale repair install will train-retirees welcome. Full& pt. time. 861-1161.

ELECTRONICS
SR. TEST
TECHNICIAN
Responsibilities include troubleshooting of complex modules and computer related hardware.
Position requires indepth knowledge of electronic circuitry with special emphasis on digital and logic functions. Ask for R. Mendoza, 714-557-6660.
Telefile Computer Products
17131 Daimler, Irvine

ELECTRONIC Engineer. Small growing company requires dynamic, capable design engineer with expertise in analog & digital circuit design, signal conditioning, data acquisition & micro processor systems. Exper. & learning ability required. A. Roth, 634-1533.

ELECTRICAL ENGINEER
DIVERSIFIED challenging position requiring professional resourcefulness. Box X 515 The Register, S.A.

Engineer
ELECTRICAL ENGINEER
A fast growing Orange County manufacturer of process control equipment is looking for electrical engineers with BSEE degree or equivalent experience. Applicant must have experience with Analog solid state circuit design. Xlnt benefit program. Send resume & salary history or call:
UNILOC INC.
2400 Barranca Rd.
Irvine, Ca. 546-8700
Att: Personnel Mgr.
Equal Opportunity Employer

ENGINEERING
ILLUSTRATOR TO $13K
Key drafting spot offered by action firm for career seeker. Call C. Dickey 835-1185, Dennis & Dennis Personnel Service of Santa Ana, 1600 N. Broadway

Engineer Electrical
TEST & FIELD
SERVICE ENGINEER
Perform tests and evaluate industrial control systems associated w-SCR variable speed DC motor controllers. Exp. required in solid state electronic, linear IC's relay control & digital circuits. Field service may be required. B.S.E.E. & 2 yrs. exp. desirable of Sr. Technician with 5-10 years exper. EOE
Portit sharing & Benefits
★SABINA★
Electric & Engineering
1440 Burton Pl, Anaheim
956-0480

ENGINEER
DESIGN ENGINEER
2 22K
Mechanical engineer needed for rapidly expanding commercial frm Small products & systems immediate need. Contact Jim Fischer.
CALL NOW-NO FEES EVER
THE PEOPLE MACHINE
PERSONNEL SERVICE
17731 Irvine Blvd., Suite 113
Tustin 544-9392

ENGINEER'S
PROGRAM DATA INC.
ENGINEERS
MECHANICAL ENGINEERS
with 2 to 3 yrs electro-mech design exper to wrk on design & prod. of electro - mech. components & machines used in testing printed circuit boards.

SALES ENGINEER
With 2 to 3 yrs exper. in sales of electronic tests equip. We manufacture continuity testers used in testing printed circuit boards. We are looking for an aggressive young man to work as an outside saleman who is interested in growing with a young & aggressive company. Salary & comm. open.

TECHNICIAN
Electro-mechanical 3 yrs. exper. to work on assembly & troubleshooting of production machines.

TECHNICIAN
With 3 yrs exper. in assembly of electro-mech. parts. To supervise assembly of company's standard products. Salary open. For appt. Call:
(714) 549-0335

ENGINEERS
2 POSITIONS
DIGITAL DESIGN
Rapid expansion of our commercial product lines creates the immediate need for 2 experienced engineers to design & develop power circuits in conjunction with mini-computer & microprocessor controlled systems.
APPLY AT
ANACONDA
350 N. Muller Anaheim
off Linc. Bet. Euclid-Brkhrst
Equal Opportunity Employer

ENGINEERING
ELECTRO MECHANICAL
Established Orange County company has opening for Electro Mechanical Engineer. BSME or equivalent. New product design, medical photo products & accessories. Send resume with salary history to P.O. Box C-19513, Irvine 92715.

ENGINEER
Mechanical Development & Design Engineer. Growth opportunity for individual looking for career with expanding Orange County manufacturing Co. Background in Hydraulics, Fluid Dynamics helpful. Desire to become involved in Project Design with only general guidance & work in total company involvement. Interfacing with manufacturing, sales, service, etc. An ideal opportunity to learn & demonstrate abilities in technical areas. B.S. Degree or less with equivalent exper. Send resume with salary history (in confidence) to:
GRISWOLD CONTROLS
124 E. Dyer, Santa Ana 92707
Attn.: H. Schaffer
E.O.E.

ENGINEERING TECHS
Expanding civil engineering & planning office has an immediate opening for a technician to perform civil engineering calculations-earthwork quantities surveying office calculations, & cost estimating. 2 yrs college or exp. required. Call or write: Jack G. Raub Co., 125 Baker St. Costa Mesa 92626; (714) 751-2510.

ENGINEER—Structural Designer Draftsman, Newport Beach, 675-6110.

Engrng
ELECTRONIC
TECHNICIAN
Must have knowledge of digital and analog circuitry with 2 years electronic technology training or equivalent experience. Experience with magnetic tape recorder desirable but not mandatory. Will test and trouble shoot bread boards & prototype. Will build bread boards and wire wrap, draw schematics and wirelists. Excellent benefits.
ODETICS INC.
1859 S. Manchester Anaheim
(714) 750-2111
Equal Opportunity Employer

●ENGR - INDUSTRIAL, JR
Time study, methods - sheet metal mfr. Send resume to Box B, No. 540, The Register, S.A.

ENGINEERING
OPERATING
ENGINEER
Steam Engineer, license required, for Boiler Room duty.
SADDLEBACK
COMMUNITY HOSPITAL
24451 Via Estrada
LAGUNA HILLS
(714) 837-4500, EXT. 391

Laguna Beach
Equal Oppt. Employer M-F

ENGINEER-Assistnat Civil. 5 yrs Municipal projects design exper. Orange-LA County cities. BSI Municipal Engineers, 1415 E. 17th St., SA 558-3701

ENVELOPE stuffers, 8 people for 6 wk. $2.60 hr. + bonus. Kim Nolan Inc. 16901 Milliken, Irvine 556-6262.

ENGINEER
Co. Mfg. building hardware needs Engineer w-design exper. Resume or call 213-269-9273, Jackson Exit Device, 3447 Union Pacific Ave., Los Angeles, 90023

ENTERTAINERS- If super stardom is your goal & handling promotions yourself has taken its toll, then let us free your soul.
WE DO IT Productions Inc.
836-0750

Escrow Officers
& Escrow Secretaries
Full time and part time, with resale experience, for well known Orange County company. Call Joyce at 832-5440 Ext. 17.

ESCROW OFFICER
We are well established, progressive and have immediate neef for a hard working, self motivated escrow officer. If you have a minimum 4 years escrow experience with a basic knowledge of accounting and interface well with the public, we need you to process sale and tract escrow in a busy atmosphere. Salary commensurate with experience and excellent benefits. Call now for an appointment. California Escrow Service, Mary Thatch, (213) 924-4414

ESCROW OFFICER
$1500 salary & bouns & percent. Call Lincoln Realty 630-4220.

Mechanical Designer
GTI CORP.
EQUIPMENT DIVISION
Needs mechanical designer with minimum 3 years experience, preferably in electronic processing & handling equipment. Also needed, an experienced design drafts person. Must dimension to close tolerances. Good opportunity. Call (714) 546-0411.

●EQUIPMENT RENTAL YARD TRAINEE. HAZ RENTALS 8642 G.G Blvd.

EXECUTIVE Secty-Office mgr. wanted, demanding & rewarding job for dedicated indiv. w-the following Min. qualifications: 5 yrs. comparable exper in corp., able to organize & design office procedures & work independ., able to work efficiently under pressures of business life for speedy typing & dictation necess. Starting salary $1000 mo. + benefits. Princ. only please. Call Mr. Novak or Mr. Stewart 540-5222.

EXECUTIVE Secretary for professional engineering office conducting government contracts. Dictation, dictaphone, typing. Immediate opening, liberal benefits. 540-2541.

EXECUTIVE Secretary to the president. R.E. invest. firm for educators. Good career oppty., & very challenging. Must be xlnt typist, 70 wpm, SH req. Exec sec'l exp. Salary open. 369 San Miguel Dr., suite 200, Newport Beach.

Executive Secretary
Requires excellent typing & Dictaphone skills & ability to organize & work as secretary & administrative assistant to president & vice president in established growing motel chain, Irvine area. Salary to $800. 540-0985

EXPEDITOR for major swim pool contractor needed full time. Exp. pref. heavy phones, high pressure nus. 8-5. 836-4081 for appt.

Expeditor-Purchasing Agent
Will train young aggressive applicant. Experience in building construction helpful but not necessary. Reply w-full information reguarding education, experience & salary requirements to:
R.M. Hambel
18800 Von Karman Ave
Irvine, Calif. 92713
THE AUSTIN CO.
Designer-Engineer-Builder
Equal Opportunity Employer

EXTRUDER Operator—exp. on sheet, film & coating. Must be fam. w-polyethelyne & vinyl extrusion. Gd. possibilities of advancement. Apply wkdays. 8-11 a.m. Plas-Ties, 1500 E. Chestnut, Santa Ana.

F — F

FABRICATOR TRAINEE: Marko Foam Products, 1441 S. Village Way, Santa Ana. An E.O.E.

FABRICATION, Foreman-Exper. in all phases of sheet metal fabrication including tooling. Contact N. Sarge, Dura Steel Products, 13901 S. Carmenita Rd., Santa Fe Springs, 213-921-2621 or 714-521-6130

FACTORY HELP
Quality Control Rewinder. No exp. necessary. Full Co. benefits. Apply in person. Lord Label & Mfg. Co., 1015 Raymond Wy., Anaheim. Ph 992-2574

FACTORY
SHIPPER-Warehouse general helper trainee. Must be strong & willing to work. Men prefered. Apply between 10-12 days. 16782 Milliken Ave. Irvine

FACTORY
INCA PLASTICS
OPPORTUNITIES available (Trainee or experienced) Injection Molders, Machinists & Administrative Ass't. Secy-receptionist. Good co. benefits, apply 1100 S. Linwood Ave. Santa Ana.

FACTORY WORKERS
With at least 1 yr. exper. in mfg. & machine shop environment. $4.45 to start. Will train for challenging job. New plant. Xlnt fringe benefits & opnty. for advancement. E.O.E. TUNGSTEN CARBIDE MFG. 14451 Myford Rd, Tustin.

★FACTORY★
TRAINEES
ALL 3 SHIFTS
Need xtra money? We have many openings for unskilled assemblers, machine operators, packagers, mail room clerks, warehouse, etc. Long term & short term assignments. No exper. required. Must be able to work an 8 hr. shift.
CALL NOW NO FEES EVER
THE PEOPLE MACHINE
PERSONNEL SERVICE
17731 Irvine Blvd., Suite113
TUSTIN 544-9392

F.C. Bkkpr $800
Fee paid Thru T.B.
● Also fee jobs ●
SALLY HAINES AGENCY
433 W. Commonwealth, Full
526-6691

FIBERGLASS—Exper. choppers, rollers, & assemblers. Co. benefits. Gd pay 751-1244.

FIBERGLASS SPRAY-UP
LEADMAN
Need work'g foreman with Gel-Coat & Chopper skills to keep men on schedule, do some planning, keep records, Permanent good job with growing benefits for man with local references.
Company is expanding
HOOD MFG., 2621 S. Birch
Santa Ana (near Warner & Main)

FIELD SALES REP
Young college grad w-sales exep in business & industry. Looking for a great oppty to advance w-a sml, aggressive co, we have an xlnt oppty available Salary + call for appt. Bassett Business Interiors, 547-0972.

Field Meter Repairman will train. travel req'd. Aggressive, mechly & physically. 557-4300.

FILE Clerk for law firm. Sal plus benefits. Bilingual preferred. (714) 547-0041

FILE CLERK for law firm. Salary + benefits. Bilingual preferred. (714) 547-0041.

FILE CLERK TO $550
A B C's of OPPTY.
Can be found in this gen'l ofc. pos! Successful firm seeks bright indiv. Outstanding bnfts. Call Celia Will 848-1288. Dennis & Dennis Personnel Service of Huntington Beach, 16168 Beach.

FILE CLERK TRAINEE
STANDING TALL
Reach for success w-active co. seeking alphabetized go-getter. Call T. Stone 835-1185. Dennis & Dennis Personnel Service of Santa Ana, 1600 N. Broadway

FLIGHT Instructor, low time ok. 840-2209 or 846-7576.

FLORIST Expd only Full time Yorba Linda 996-2260, 529-7031 eves.

FLORIST—Own your own business. No capital outlay. 827-4038

FOOD & COCKTAIL WAITRESS. Over 21. Apply La Casa Del Sol.

Furniture sales: Areas leading quality home furnishings firm. expanding. High volume operations in Long Beach & Fountain Valley. Unusual opportunity for furniture professional. Top income & company benefits. Aaron Schultz Furniture. Call Mr. West 751-8200.

FURNITURE helper-warehouse work over 25, $2.80 per hr to start, $3 aft. 30 day trial period. Custom Dinette, 18085 Euclid, Ftn Vly.

FURNITURE MFGR. needs experienced millmen, sanders, and assemblers. Norman Bates Inc., 2200 S. DuPont, Anaheim. Must be U.S. Citizen or legal entrant. E.O.E. M-F.

G — G

GAL man Friday, appts, sales, heavy P.R., mature person F.I., must work eves., M-F 12:45-9:15. Apply at Yamaha music center, 1967 Sunnycrest Dr, Full.

GARDENER-mow edge, vacuum, yard clean-up, 537-4991.

GAS MAN local car wash. Daily comm. John, 962-2888.

GENERAL OFFICE
Part-time pos. avail eves & wknds. J. Herbert Hall Jewelers Call 897-0327 for appt. Ask for Mary.

GENERAL
No Exper. Necessary
Part-Time—Full Time
Well established company staffing new Orange County facility requires people for unskilled outside work. Age no barrier. Male-Female. For appt. call 836-8183 AM ONLY.

GENERAL LABOR - to complete office bldg in H.B. Part or full time. Carpentry, masonry, general labor, Call (213) 596-4386 after 8:30 pm

GEN office part time, perm. girl for training to work up personal injury cases in law offices. Exp. person also eligible. Phone 558-8888.

GEN. FACTORY - Productions & shipping duties. Days only Apply to Guardian West Corp. 1366 N. Hundley, Ana. 630-7640.

General office. Part time, days, eves, & wknds. Good skills a must. Exper. only. Aaron Schultz Furniture. Call Cheryl. 751-8200.

GENL OFC med. prod. small congenial ofc needs all around person w-T-50 & good PR. Brian Scott Agency, 666 E. 17th St., S.A. 558-0431.

●GEN. OFF. Gd. appearance. Phones + acc. typing f-career. Start $600 Free also fee jobs SARRA BERK AGENCY, 18952 Mac Arthur, Irv. 833-2892.

General office . . . . . to $600
diversified, interesting, people contact, mature minded exc. Hrs.
MARGO KING PERSONNEL AGCY
2139 E. Ball Rd., Anaheim
774-3891 638-0862

★★GENERAL OFFICE★★
Many to $750., xlnt bnefits.
No fee to applicant
Liz Rinders Personnel Agency
4020 Birch, Ste 104 Estab. 1965
Newport Beach 833-8190

General Ofc to $600
Neat pos. for sharp indiv. who seeks secure oppty. with highly profitable firm. Bnfts incl. paid medical, pr. sharing. Call Lynn Todd 848-1288. Dennis & Dennis Personnel Service of Huntington Beach, 16168 Beach.

Gen'l Ofc Trne to $550
Bright indiv. w-self starting initiative sought by growth oriented firm. Call S. Truman 835-1185. Dennis & Dennis Personnel Service of Santa Ana, 1600 N. Broadway

GENERAL OFFICE
ORDER DESK TRAINEE
Phone personality needed by friendly firm for action pos. Call Dennis Personnel Service of Santa Ana, 1600 N. Broadway

General offc $650
PUT ON A HAPPY FACE
& join the staff of friendly co. seeking indiv. w- positive attitude. Call Pat Lock 833-2700. Dennis & Dennis Personnel Service
Of Irvine 2082 Michelson Dr.

GENERAL Help—Printed circuit board mfg. needs gen'l. shop help. No exper. nec. Apply at 2101 So. Grand, S.A.

GENERAL OFFICE exper. working w -customers, 6 days, benefits. Apply 10-1 Mr. Jim's Discount Warehouse, 1200 E. Katella, Tnah.

GENERAL OFFICE - rapidly expanding company is seeking an experienced individual with background in general office work, inventory control & customer service. Applicants should have experience with Kardex system, be good with figures & have good typing skills. Excellent fringe benefits. Apply in person to: Sirco International Corporation, 12641 Industry St., Garden Grove, between 9am & 2pm Mon-Fri.

GENERAL Office work. Gd. typing skills, 60-65 wpm. Full time position. Call 547-0058.

GENERAL OFFICE. Need mature person, pleasant, good telephone voice for hvy phones, accurate typist, 10-key cal. Exper. only need apply. 2900 E. La Jolla Rd, Anaheim.

GENERAL OFFICE Girl for construction co. Typing & answering phones PT. Sal. $2.50 an hr. 639-5487

GENERAL Ofc work for 1 man ofc. Light typ. Will train. 546-3003.

★GENERAL HELP★
We need women to work in our store, if you are over 30, have no small children & are willing to learn. Free group insurance, 40 hour week,
CHOC THRIFT STORES
2025 W. 1st St. S.A.
WEEKDAYS 8 TO 10 A.M.

GEN. Office, woman good type, good figure aptitude 1125 Truslow Full 871-2411

GENERAL OFFICE
Growing Co. seeks career minded individual. Min. 60 wpm typing, 10 key. Some SH & BKKP helpful, paid health, good starting salary & xlnt. potential. Phone Alice 835-7611.

GENERAL Office, must have knowledge, accts. rec., retail store. 40 hr. wk. incls. Sat. work. 547-3293

GENERAL Clerk-Marketing dept. requires good typing & filing skills. Telephone usage & PBX experience a plus. Must enjoy a variety of work.
APPLY DAILY IN LOBBY
ALTECOM DIV.
1620 S. Sunkist Anaheim
E.O.E.

GENERAL OFFICE. Varied duties. Typing & phone. Part time. In Org. 997-1251

GENERAL OFFICE
Busy personnel department seeks person with good office and organizational skills. Varied duties include phone, forms ordering and mail, typing 60 wpm. One year general office experience required. Good salary and benefits. Call:
BETH DONNELL
(714 633-6742
joios
Restaurants, Inc.
a family restaurant
dedicated to quality
Equal Opportunity Employer

GEN'L OFC. Trne $500
ALSO FEE JOBS
Type 50+. Xlnt raises & benefits.
FEE REIMBURSED
IRENE CANNOU
EMPLOYMENT AGENCY
9590 Garden Grove Bl., G.G.
636-33311

GIRL FRIDAY, co. with good benefits. Call for appt. Cerritos area. (213) 926-5867

Girl Friday, w-strong bkng, typing bkgrnd. min. 5yrs exp. Exotic Materials 2968 Randolph CM. 545-9425.

GIRL FRIDAY — Billing dept. Type 60 wpm, filing, phones & some 10 key. Front ofc. appearance. Fullerton area. 772-2680.

GIRL FRIDAY - accts payable & payroll, exper req'd. Sal. open 525-2304

Girl Fri. Good starting position for sharp girl full time, including some eve. & wknd hrs. Good skills a must. Top company benefits. Aaron Schultz Furniture. Call Cheryl 751-8200.

GIRL FRIDAY—Like working w-figures. Accts rec, posting mach, relief PBX cashier. 842-4435.

GIRL FRIDAY $700
Good typing, lt SH or speedwriting. Mortgage banking firm, Newport Beach area. 100% free.
Oxford Employment Agency
Call collect 213-386-8290

GAL FRIDAY—Or. Cty.'s. top entertainment & travel guide needs young, sharp outgoing attr. gal to handle all ofc. functions, incl. typing, sales, promo. Great opply. for right gal. Present attitude & outlook more important than exper. Call Tom 543-8287

GIRL FRIDAY Advertising
Fast paced full time entry level position in busy advertising dept. Xeroxing, lite typing. Good co. tious beginner. Call Betty for Appt. 540-9172.

GIRL FRIDAY
Prominent mgmt. co. of garden apt. community in Orange County has entry level opening for poised person with good office skills. Flexible work week essential. Xlnt advancement potential, personnal recognition assured. God starting salary depending on background & experience. Call collect (213) 393-8447

GIRL FRIDAY, mature, personable, some office exper., light typing, usual benefits. Glenn Electric Heater Corp., 2130 S. Santa Fe. S.A.

GAL Friday-Office Manager type for 1-girl ad agency. Responsibilities include everything. Phone 645-7889 between 10 A.M. — Noon only.

GIRL FRIDAY, P.T., new co. needs reliable person, pleasant personality & good phone voice. Gen. off., lite typing, stockrm., inven. con., etc. Future. Perm. position possible. Call 731-2011

GIRL FRIDAY Wanted for off. duties perm. pos. 996-1811

GIRL FRIDAY Advertising
Fast paced full time entry level position in busy advertising dept. Xeroxing, lite typing. Good co. paid benefits. Xlnt oppty for ambitious beginner. Call Betty for Appt. 540-9172.

GIRL FRIDAY. Type 60 WPM accurate, 10 key by touch $3.50 hr + benefits (2 girl ofifce in Orange). Call for appt. 639-1565.

GRINDING
CENTERLESS OPERATOR
Min. 2 yrs. exper., automatic & spot. Apply in person: Pierson Grinding, 19201 San Jose, City of Industry, Ca.

GROCERY CLERK, 7-11. Neat customer oriented individuals needed to fill part time & full time positions. Profit sharing & medical bnfts avail. Apply in person, 9561 Katella, Anah.

GROCERY CLERK full time grave yard shift avail. from 10 pm-6 am. Applicant must be honest and dependable. Start at $2.50-hr. 7-11 Food Store 610 W. 1st St. Tustin 838-4437 Apply betw. 10-3.

GROOMER
Exper only. Mr. Groomer Mobile Dog Grooming Service. 539-8962

★GUARDS★
Immediate openings Orange Co. area. Full & part time. Uniforms furnished. Time & a half paid for over 40 hours. Must be over 18 & have car & phone. Good oppty for retired, for military people & college students.
BONAFIDE SECURITY
CALL 776-7074

GUARD, full & part time positions all shifts available. Call or apply in person 522-6245, Allsafe Security, 6905 Oslo Cir., Buena Pk.

★GUARDS★
Cerritos-Costa Mesa area. Full time-pt-time. Adv oppty. Phone & transp requ'ed. Call (213) 255-0156

GUARDS & PATROLMEN
Full or P.T. Call 521-1747.

● GUARDS wantad, exper. prefd. Armed guards or unarmed, top pay. Lyon Protection, 17742 Irvine Blvd., Tustin 544-2866

H — H

HARDWARE CLERK: MATURE MAN PT. TIME DAYS. 527-1323.

HARDWARE Clerk Exper. Olderman pref. 962-6044.

HAIRSTYLIST Want to love your job? Prefer female stylist with following. Apprentice OK. House of Caesar, Fullerton 526-5740.

HAIR STYLIST for busy shop in Newport Beach. Must be adept in iron work. Salary guaranteed. No following required. 644-8040.

HAIRDRESSER w

$LISTER$

No experience necessary. Must have personality and auto. Salary, commissions and bonus! Home of Mobile World. Call MR. WHITE, 839-1260

LIQUOR Clerk wanted, pt. time, 1 yr. exper. required. Oppty. for retired person. Call bet. 9AM-2PM. 534-5018.

LIQUOR CLERK, full & part time apply BODDLE Shop 10931 Westminster Bl. Garden Gr.

LOAN Processor. Exper. FHA-VA-CONV., also documents. Salary negotiable. 834-1530

LOAN PACKAGER

Excellent opportunity for someone who can type 60 wmp & work under pressured conditions. For interview, contact Diane Reed at Allstate Savings, (714) 835-3857 frm 8am-4pm
Equal Oppty Employer M—F

Loan Processing Young fast growing mortgage banker looking for full or part time clerical help, experienced in all phases of mortgage banking. Call 835-5752

LOAN CLERK position available immediately - previous real estate loan experience desirable. Typing skill 50 WPM required. Salary commensurate with experience. Excellent fringe benefits. Contact Tom Hribar or Kay Gallant at Home Federal Savings & Loan, 4543 Campus Dr., Irvine, Ca. 92715. 752-5435
Equal Opprotunity Emp. M-F

LOCKSMITH WANTED: Min. 2 yrs. exp. Gd. hours. 546-5625.

LUNCH COUNTER

Expd person wanted to work at clean, modern health food lunch counter preparing sandwiches & salads. Some grill work included. Uniform furn. Closed Sun. Medical & hospital benefits. Apply Lindberg Nutrition, lower level So. Coast Plaza, in Costa Mesa.

LVN CHARGE

FULL TIME
Fountain Conv. Hospital, 1835 W. La Veta, Org. 5326-848.
La Veta, Org. 532-6648.

★LVN★3-11

Meds, team leading meds surg. unit. Sm. hospital, xlnt benefits & shift differential. ANAHEIM DOCTOR'S HOSP. 776-1660.

LVN NOCS 11-7. Lido Convalescent Center, 1555 Superior, Newport Beach. 646-7764

LVN needed 3-11 shift, Farmdale Conv Hospital, 8520 Western Ave, Buena Park, 828-8222

LVN-RN 3-11 shift Suns, Royal Grove Conv. Hosp. 538-2375

LVN or RN needed for immed. employment in med. weight control office located in N.O.C. M-F only Call for interview. 9-5. 846-3375

LVN's part time. 3-11:30. Medications & treatment. 2 needed. Huntington Beach Conv. Hosp. 18811 Florida St. H.B. 847-3515

LVN

★CHARGE NURSES★

LVN—Part time & full time 3-11& 11-7 shifts. Salary commensurate with experience. Apply
ROYAL CONV HOSPITAL
1030 W. Warner, S.A. 546-6450

LVNs Full time 3-11 LVN wed& Thur 12-7, Aides 7-3, 3-11 immediate openings. Pleasant working conds. Shift differential. Chapman Harbor Conv. Hosp. 12232 Chapman Ave. Garden GR.

LVN, 11-7 a.m., 3-11 p.m. Full time. Beverly Manor, 3067 Orange, Anaheim. 827-2440

LVN wanted for busy group practice. 992-2100 or 213-694-4711

LVN, 3-11, full time, pleasant atmosphere. Westminster area. 892-6686

LVN wanted. 4 days a week. Weekends off. Santa Ana. 541-2604.

LVN's 3 to 11 shift. Part or full time. Good pay. Port Mesa Convalescent Hosp. 642-0400.

M — M

MACHINIST lathe & General machine exper 3 or 4yrs, some tools req. Independant type. Xlnt benefits 8881 Stanton Av. Buena Pk

Machinist
OPPORTUNITY

TOOL MAKER CLASS A

PROTO-TYPE MACHINIST

Milling Dept. Lead Men

ELECTRO-MECH TECH

Nation's leading Mfgr. in Graphics Arts Machinery located in clean air Huntington Beach is offering advancement opportunities in all fields to progressive, challenge-minded hi performing individuals. Top wages w-guaranteed overtime, all day shift. Paid Medical, Dental, retirement plan & additional Co. benefits. If you are ready for the challenge in the Development of a new line of sophisticated equipment, apply in person only.

BEACH MFG. CORP.
15602 Container Ln. HB.

MACHINIST

COMBINATION tool & cutter grinder, & tool crib attendant. Xlnt working cond. Top pay, benefits. OT. Company now located LA moving Hunt Bch in May. 213-233-8239

MACHINE SHOP
Saw sharpeners, over time, La-Mirada. 521-7011

Machinist
AEROMIL ENGINEERING CO.

HAS IMMEDIATE OPENING FOR
● PROFILE MACHINIST
● MILLING MACHINIST
● EXPERIENCED DEBURRING
AND HAND BLENDERS
Day shift-50 hr. work week call: Aeromil Engineering Co. 1409 E. St. Gertrude Pl. S.A. 546-8262.

MACHINIST

Gen'l. Machinist. Swing shift, 4-10 hr. days. Rosan, Inc., 2901 W. Coast Hwy., Newport Bch. E.O.E.

★Machinist Profiler★

10 yrs min exp. in complicated blue print reading, Mylars & Photo Templets. Must hve own tools. Will negotiate any reas. rates. If you can't do the job, please do not apply. We are an equal opportunity employer.

SHUEY AIRCRAFT INC.
1009 E. Vermont Ave., Anah. 714-991-3940

MACHINIST: Small job shop & some production. Min. 5 yrs. exper. 50 hrs. per wk. Group ins. provided. 1171 N. Kramer Blvd., Anaheim.

MACHINISTS
GENERAL MACHINISTS

5 to 7 years Job Shop experience required, top job shop men only. 55 hour week, good fringe benefits. Equal opportunity employer

ADEPT MFG.
175 E. PAULARINO AVE
COSTA MESA 540-4710

MACHINIST Traub automatic screw machine operator. Must make own setups & layouts. Bouse mfg. Co., 4000 Campus Dr., Newport Beach.

MECHANIC-Transmission Person who can R&R & Build. Good pay & working conds. 526-3361.

MACHINIST, Class A or B, hardinge chucker & mill exp. req'd. Overtime, gd. working cond. Kilgore Machine Co., Inc. 2021 So. Eastwood, S.A. 540-3659

MACHINIST—Milling Machine Machinist, Vertical and Horizontal, Class A min. 5 yrs. exp. Own tools. We are a job shop. Short run prod. Make your own setup. Gd. pay, benf., working cond. Artrox Engineering, 13719 Borate St., Santa Fe Springs, 213-921-4305

MACHINE SHOP Trainee. No. exper. nec. $2.50 hr. to start. 892-0912

MACHINE SHOP

JOB SHOP MACHINISTS
top pay class

55 hour week, good fringe benefits. Equal Opportunity Employer

ADEPT MFG.
175 E.PAULARINO AVE
COSTA MESA 540-4710

MACHINIST needed, must have machine shop exper. lathe, mills, etc. WA.. Rapp & Son Mfg. Co. S.A. 540-5805.

MACHINIST
Hardinge Chucker Machinist. Own tools & set-up. Top pay for top man. 533-0589

MACHINIST HANDWORKS WIND TUNNEL MODELS

Overtime, Raines Engineering 1515 N. Kraemer Unit G. An. 630-0669

MACHINIST & machine operator — Both req. min. 5 yrs. exp. Builders of racing Offy engine. Drake Engineering & Sales. 10 hr. day - 4 day wk normal schedule, overtime now. 540-9530

MACHINIST-needed 3 yrs min exper req'd Must have own tools & do set ups for vertical mill. Clean, progressive job shop in Orange. Ask for Larry 639-5591 or 832-4556.

MACHINIST ..... $6.50 hr

100% free to applicant. Gen'l exp. Xlnt co & benefits + dental.
Also fee jobs
GROVE EMPLOYMENT AGENCY
12112 Brookhurst GG 537-3189

MACHINISTS ENGINE LATHE

EXPERIENCED ONLY
GUARANTEED OVERTIME
ALL BENEFITS
APPLY
NEWPORT CONTROLS
2727 SO. SUSAN ST.
SANTA ANA, CALIFORNIA
equal opportunity employer

MACHINISTS

We have openings on the swing & graveyard shifts in our manufacturing plant at Santa Ana in Orange County for experienced:

MAINTENANCE MACHINIST

Minimum 5 years experience in the repair and rebuilding of all machine shop equipment.

SCREW MACHINE SET UP

Davenport multi spindle experience necessary.

COLD HEADER SETUP

Waterbury transfer header experience desirable.

We are one of the oldest & largest manufacturing companies in Orange County, established in 1952. We offer outstanding wages and benefits including profit sharing paid in cash quarterly, stock purchase plan, 10 paid holidays, paid medical, dental and vacation, sick leave, retirement, etc.

If you are willing to work any shift apply:

TOWNSEND
TEXTRON
CHERRY FASTENERS
1224 E. WARNER
Santa Ana, Calif. 92707
(714) 545-5511
Equal Oppty. Employer M-F

MACHINIST Engine lathe & mill, special machine builders, McQueen Machine 1414 E Saint Gertrude, S.A

MACHINIST EXPERIMENTAL

Plan & execute the fabrication of models, production tooling & prototype tooling. May assist with tooling design. Requires either 15 yrs exp. in tool & die making or 10 yrs exp. & certification as a journeyman tool & die maker. Apply
GARRISON HYDRAULICS
DANA CORPORATION
2321 S. Pullman S.A. 540-2350
Equal oppt'y employer M-F

MACHINIST—4 yr. exper. Bridgeport & eng. lathe, mk. own setups. Superior Systems, 873 Rose Pl., Ana. 772-2283.

MACHINIST

B&S screw machine setup & operate. Minimum 5 yrs. exp. required. Xlnt. opportunity w-a growth company. Apply:

MARSTAN CO.
345 Clinton St., C.M.

DRILL PRESS & MILL OPERATORS Some Exper. nec. WEMAC. 18475 Pacific St., Fountain Valley.

MACHINIST

NC LATHE OPERATOR

Must be capable of making own set ups for both chucking & shaft work. Some program exper helpful.

GENERAL MACHINIST

Must be able to read blueprints. Pref heavy lay out exper.

Fringe bneefits include profit sharing, pension & medical. Santa Fe Springs area. Call for an appt.
(213) 921-9881

ALPHA TOOL WORKS
An Equal Opportunity Employer

MACHINIST GENERAL

Minimum 5 yrs. exp. Able to run mill & lathe. Prototype & short run products. Immediate opening for qualified person. Co. benefits. Apply in person only

MOXON, INC.
2272 Michelson Dr. Irvine
E.O.E.

MACHINIST PRECISION

5 yrs. minimum precision machining. Very close tolerance work. SWING SHIFT. Xlnt working cond & benefit program.
PERKIN-ELMER
2930 Bristol, C.M. 92626
Equal Oppty Employer M-F

MACHINISTS

●Genl Machinist●
With minimum 5 years lathe & mill experience.

●Milling Mach.●
Minimum 3 years experience.

●Turret Lathe●
Set up operators, minimum 3 years experience.

●Auto Screw Mach●
Minimum 3 years Brown & Sharp & Traub experience.

Excellent working conditions. Company benefits including pension plan.

APPLY IN PERSON
Shurtronics Division
SHUR-LOK
1300 E. NORMANDY PL.
SANTA ANA
(1 blk. N. of McFadden, ½ blk. W. of Grand).
Equal Opportunity Employer

MACHINIST
Production tool and die shop needs general machinist. Should be able to run all or most mach. effectively incl. grinder. Must be able to work with minimum supervision. Xlnt. benefits. Sal. Commensurate with ability, 5 days, 50 hr. wk.
Ace Tool, Die & Engineering
8321 Standustrial St., Stanton 826-1531

Lathe Machinist
Exper. on tracer. 897-0946; 7251 Garden Grove Bl. G.G.

MACHINISTS 4 DAY-40 HOUR WEEK

SWING SHIFT ONLY
5:30 PM to 4 AM
General Machinist work on quality aerospace components & assemblies. Must be able to work from detailed planning sheets & blueprints. Apply in person Monday through Thursday, 7 to 5:30.
EDLER INDUSTRIES IND.
2101 Dove St. Newport Beach
Opp. Orange Co. Airport

MACHINIST

Hardinge chucker, min. 5 yrs. exp. 4 day work wk. Co. bnefits. Fullerton area. 879-2055.

MAG CARD II ... 4.50 HR..
Temporary Assignment-2 weeks
CROWN TEMPORARY SERVICES
2139 E. BALL RD., ANAHEIM
774-3898

MAID-Room cleaning in lite mental hosp. 7AM-3:30PM, Sat & Sun only. 772-1353.

MAID-Motel Work, Disneyland area 774-5637

MAIDS-Full time immed openings contact Holiday Inn., Laguna Hills D. Jamie 586-5000 ext. 441

MAIDS

Weekend help, starting rate $2.50.
MAGIC LAMP
1030 W. Katella Anaheim

MAID

FULL TIME
Distinctive apt. community in Costa Mesa. has opening for exper. Maid, paid vacation & holidays insurance & sick leave. Starting salary $3.56
Call 557-8020

Only Between 10 am & 3 pm

MAINTENANCE & Janitorial lite duties, full time, no exper necess. Home for mental retarded, min wages to start. Apply in person Holiday Hacienda 206 Hospital Cir., Westm.

MAINTENANCE Mech-Hydro. exper desired, must have own hand tools. Aluminum Forge Co. 545-8284

Maint. handyman, wanted for retirement home, part time & full time. Apply Westbrook Royale, 13881 Dawson St., G.G. 534-7880.

MAINTENANCE—some knowledge of carpentry, plumbing & elect. Will train Apply Los Coyotes Country Club, 2888 Los Coyotes Dr., B P. 521-6171 Jim Keller

MAINTENANCE MECH.
Mature man with general all-around exper. on lathes, mills, weld, elec. Xlnt company benefits. 523-1069.

MAINTENANCE MAN; Exper. janitorial duties. Over 30 yrs. old. Apply in person at 16850 Bastanchury Rd., Yorba Linda (Esperanza Int. Hosp.)

MAINTENANCE MAN

The Southland Corp. has need of a maintenance man-helper. Full time, will train, truck necessary. Call 991-4231, 8-4:30 Mon.-Fri. An equal Oppo'tunity & affirmative action employer.

Maint Supervisor.

Heavy Maintenance knowledge. Immediate opening. 557-4870

MAINTENANCE-Hyd Service Mech Indus'l Equip. 996-8400.

MAINTENANCE OFFICE BLDG-requires a healthy, retired man as working supervisor, 20 hrs wk. Must have own transportation. Call 547-3753.

●MAINTENANCE MAN for large, high quality apt. complex in N.E. Orange County. Fully skilled, professional & stable. Salary open. Send resume to: Box 538, The Register, Santa Ana.

★MANAGERS★

Exper couple for full time management position in a 120 unit adlt complex, in Huntington Bch. Apt., utilities, salary & medical insurance. South Land Properties 548-5300

MANAGEMENT p-time, local businessman expanding Consumer products, wants above average person, some management, teaching or sales helpful. (714) 638-9724.

MANAGEMENT TRAINEE

Large nat'l corp. opening new stores in area, want new men to learn all aspects of managing factory branch store. Available immediately. Call between 8-9:30 AM
534-0984

$200 PER WK OPPTY

MANAGEMENT TRAINEE
Large Nat'l Corp. operating new stores in area, want new men to learn all aspects of managing factory branch store. Avail. immed.
778-3063

MANAGER MANAGER TRAINEES

"WENDY'S Old Fashioned Hamburgers expanding in LA & Orange areas. Experienced & inexperienced management neded immdiately. Salary commensurate with experience in management field or educational bakground.

SALARY RANGE $10M-$18M per year, also fringe benefits include bonus plan.

APPLY in person at 2640 S. Bristol St. between hrs. 9 am & 11 am & 5 pm or 7 pm to 10 pm or send resume to "WENDY'S" P.O. Box 1468 Costa Mesa, CA. 92626.

MANAGER TRAINEE-for fast growing restaurant chain. Call for app't. 776-8020.

Managers:
Lge new adult mobile park FREE coach plus salary Mobile park residents pre-ferred Box H 530 The Register S.A.

MANAGER Trainee—Married, $200 per wk. N. Orange Co. Fuller Brush Co. 526-6143

MANAGER cooking exp. manage guest home. R&B + sal. 834-1445.

MANAGEMENT

Now hiring for management trainee for retail clothing store. Must be experienced in sales & stock. Available mornings, evenings & weekends. Must have car.

Also available sales & stock, full & part time.

Interview Mon, Tues, Wed, 11 a.m. til 2 p.m. No phone calls.

PANTS-PLUS
1134 S. BRISTOL
SANTA ANA

MGMT trainees - aggressive indiv. needed for entry level pos. in the financial field. Brian Scott Agency, 666 E. 17th St., S.A. 558-0431.

MANAGER Trainee-immed opening for qualified person. Xlnt income & growth potential. CALL Fuller Brush 538-3363 or 994-2771.

MANAGEMENT Trainee $175-$250 week to start. Fuller Brush 554-7851.

MANAGER ASSIST TRAINEE- in Tuxedo shop. Young dependable man, 633-7143. 1028 N. Tustin, Orange

MANAGER-Night- Sunday Manager. Management exper. nec. Liberal benefits. Approx 25 hr week. Apply in person: Mon.-Fri., 10 a.m. - 5 p.m. 9811 Adams Ave., Huntington Beach.
Equal Opportunity Employer

MANAGER TRAINEES

Retail Store
Immediate openings for manager trainees. Sales person & part time sales clerk. Apply at 12812 Knott St., G.G.

RADIO SHACK

A Tandy Corporation Co.
Equal Opportunity Employer

MANAGER TRAINEE

10 men & women 18 & up. Must be sharp & fast learner for order dept. for new office. $140-$160 week. Newcomers to area welcome. Must be able to start immed. Call Mr. Hyde. 827-6165.

MANAGER TRAINEES

Our national Co. offers you the oppty. to establish a career in the consumer finance field. Learn through a special on-the-job training program which is approved for VA benefits. You will receive regular salary increases during training. Xlnt benefits program incl. group ins. Call or stop in & see John Ojeda, Postal Finance Co., 1909 N. Main, Santa Ana 835-1922

MANAGER—Portrait studio specializing in children portraiture needs person management capabilities, also able to photograph adult portraits. Call Gail for appt. 714-838-0434 wkdays only.

MANAGEMENT TRAINEE

Split Fee
Reimburse balance in 6 mos. Start by doing janitorial work on 2nd shift, within 6 months move into management. Supervise crew 6 to 18 people. $500 + commission. Also fee jobs.
MASTER PERSONNEL
Agency
1505 E. 17th St. Suite 218
SANTA ANA 547-9555

MANAGER TRAINEE
RETAIL $9600

Join the winning merchandising team of nat'l giant seeking career minded indiv. relocatable. Call P. Stevens 835-1185. Dennis & Dennis Personnel Service of Santa Ana, 1600 N. Broadway

MANAGEMENT, ambitious couple wanted to help manage a wholesale business, part time. 527-7589

MANAGER TRNE $9620
SPORTING GOODS

Ambitious indiv. w-college training can advance with field leader that offers top bnfts. Call Dan Propp 848-1288. Dennis & Dennis Personnel Servcie of Huntington Beach, 16168 Beach.

Mgr. for 40 unit adult luxury apt. Building in Santa Ana. Will consider mature woman or couple. Experience necessary. Mrs. Elizabeth Hunter 213-879-0900.

MANAGER, for Specialty Women's Store. Previous retail store exper. desired. Parklane Hosiery, 45 Huntington Cntr., Huntington Bch.

MANAGEMENT
PIC N' SAVE
TAKE advantage of this opportunity to be a part of Pic 'N Save's exciting co. Offers quick advancement to store manager positions after a brief training period. Retail management experience preferred. Submit resume to Pic 'N Save, P.O. Box 58667, LA. 90058. Phone (213) 537-9220. 9-5.

MANAGER— Exper & Counter Help for Ice Cream Parlor. Apply 1002 E. 17th St, SA, Ste C-3, 10-6 Tues-Fri, 11-2, Sat

MANICURIST—Immediate opening for salon in Hunt. Bch. area. Call Tues.-Sat. 898-3429.

MANICURIST exper also hair stylist with following. Excl shop, great loc. Villa Park area. Call 637-6959 or 637-6954.

Sales Mangement Trne

If you're goal oriented & motivated to be successful, a career as a personnel counselor w-our co. would be your best decision. Call Martha Smith 778-3380. Dennis & Dennis Personnel Service of Anaheim, 300 S. Harbor

MANAGEMENT Trainees. Career job. $175-250 week to start. Fuller Brush. 554-7851

MANICURIST - Part or full time. HB area. 892-9759

Manufacturing
PRODUCTION SUPERVISOR

2nd Shift

We're expanding at our Business Systems Division in Santa Ana and a 2nd shift is being organized for operation within 2-3 months. This new position will be responsible for 2nd shift activities in our cable and harness area, printed circuit areas. We presently forecast 20-30 people on 2nd shift by April. Reence as a Supervisor in the computer-electronics manufacturing area with experience in budgeting, cost analysis, hiring and supervi in-on skills. 2 years of college desirable. If opportunity and challenge interest you, please forward your resume and salary history to:

PERTEC
BUSINESS SYSTEMS
Division of Pertec
Computer Corporation
17021 Von Karman
Santa Ana, Calif.

An equal Opportunity Employer

MARKETING SECRETARY

Progressive biomedical firm has key opening for responsible secretary with good organizational ability who enjoys a busy desk. Varied duties, including customer phone contact, greeting visitors, arranging meetings. Must have stable work record, type 55 wpm accurately, good grammer & spelling. Congenial atmosphere easy frway drive. Xlnt benefits. Please apply 8am-3pm.
HANCOCK LABORATIRIES
4600 E. La Palma
Anaheim, 92807

MARKETING SECRETARY

SECRETARIAL
Trane Home Comfort Center in Anaheim has immed. opening for person w-marketing secretarial skills. Work in new office bldg. adjacent to intersection of 57 & 91 frways. College grad. pref. 65 WPM typing required. Salary $750 mo. +. Xlnt. benefits. Apply in person 10AM-12Noon, if not convenient, ph. 714-630-6930 for appt. Trane Home Comfort Center, 1000 N. Kraemer Place, Anaheim, Ca. Equal Opportunity Affirmative Action Employer. M-F.

MASSEUSES-200 to 500 wk. Full & P.T. Escorts & Hostesses also needed. Must have car 631-3811.

● MASSEUSE - Top pay. Exp. preferred. Will train. 839-3551, 535-2484.

MASSAGE Technician, diploma, exp'd, pleasant, Swedish method. Work commission in Nwpt Bch tennis club. 645-9760 after 6 pm

●MASSEUSE Wanted for weekends & weekday help. Legitimate. Call 535-9200.

MASSEUSES & MODELS—prime hrs. Top pay. 525-9368. Call eves. Owner.

MASSEUSES NEEDED
50% commission. Call 635-6600.
419 S. Brookhurst, Anaheim

MASSEUSE-Diploma or trainee. Very legit good shop needs massage hostess. Best pay & good hours. VILLAGE BATHS. 533-2821 or 646-4292

MASSEUSES WANTED must have a diploma, for appt. 213-438-1252 between 5 & 8pm

MASSEUSE RECEPTIONIST. New spa H.B. needs foxy ladies for massuese, receiptionist positions. No exp nec. Will train. 21 yrs or older. Day & night openings. Open 7 days. Call for interview. 10am-10pm, 963-7723

MEAT & Deli person, full time, no exper. nec. Apply in person Bud's Meat Hut, 1307 N. Main, Santa Ana.

MEATCUTTER—Apprentice. Some or no exp. See Bill or Lee, Kongs Mkt. 719 E. 4th St., S.A. Please, only apply in person.

MECHANIC
City of Fountain Valley
$1115 - $1356
4 yrs. exp. Maintain & repair auto equip, trucks, graders, some diesel. Qualified applicants apply before Feb. 18, 5 p.m.
PERSONNEL DEPT.
10200 Slater, Ft. Valley, 92708
(714) 963-8321
Equal Opportunity Employer

MECHANIC for all types of construction equipment. 450 S. Placentia. Plac.

MECHANIC, EXP.—GOLF COURSE 543-7582

MECHANICS—Need 2 Motorhome and RV Mechanics. Must be experienced and have own hand tools. Gd. working cond. All company benef. Apply to Lloyd Mayo, Bill Barry Pontiac, RV Section, 2000 E. 1st St., SA.

Mechanic wanted. Fully certified for smog & lamp. Apply in person Crown Valley Shell, 30011 Crown Valley PKway.

MECHANIC+small eng. repair in lawnmower shop. 996-2480.

MECHANIC —Transmission Person who can R&R & Build. Good pay & working conds 526-3361.

MECHANIC
Porsche, VW mechanic wanted. Immed. position. Must have at least 3 yr exper. 879-3066.

MECHANIC for Service Station. Apply in person 20972 Manolia at Atlanta, Huntington Beach 968-5066, or 842-2177 eves.

MECH. Min. 5 yrs. exper. Own tools. Busy shop. 540-5590

MED. RECEP. At least 5 yrs. exper. Busy internal medicine practice with very active phones. Salary nsog. 633-7690.

MEDICAL. Physical Therapist Aide, full time M—F, assistant for medical clinic, Buena Park, 523-0431.

MEDICAL records clerk wanted- full time, days. Must be experienced. Doctor's Hospital of Santa Ana, 1901 No. College, Santa Ana

●MEDICAL OFFICE●
SOLO G.P., SANTA ANA
Needs 1. Front office girl with billing & insurance experience preferred, also bilingual. 2. Back office girl, experienced only. Some x-ray & bi-lingual useful. 545-7162 anytime.

MEDICAL $700
TRANSCRIBER

Beautiful firm seeks personable indiv. for xlnt oppotv.Great bnfts. Call Nan Beck 848-1288. Dennis & Dennis Personnel Service of Huntington Beach, 16163 Beach.

MED back ofc asst-exp. full or part time, peds, Anah area. 532-6831.

★MEDICAL★

Many medical positions available thruout Orange County. For more information please call:
DR PERSONNEL
Agency of Orange County
1201 W. LaVeta, Org 633-9740
Free & Fee

Medical Technologist

Lic. part time, Sun eves 5-9PM. May work into additional relief hrs. Prefer previous exp.
PACIFICA HOSPITAL
18792 Delaware St, H.B.

MEDICAL
OFFICE TRNE $500

Good typing & aptitude. Plush office with xnlt raises & benefits.
IRENE CANNOU
EMPLOYMENT AGENCY
9590 Garden Grove Bl., G.G.
636-3311

MED. B.O., solo GP, ofc., part (1-6 p.m. wkdays.) time, exp'd. venipuncture, etc. 893-6551

MEIDCAL NO FEES
★TRANSCRIBERS★

HOSPITAL EXPERIENCE
CHOOSE & CALL
★ 547-0311 ★
★Sun thru Thurs 3-11
★5-9pm All Day Sat.
★Pathology only P.T.
★Med. Rec. 3:30-12pm
★8am-5pm-Long Term
★Sat & Sun-Long Term

STAFF BUILDERS
TEMPORARY SERVICES
500 S. Main Ste 110 Orange

MEDICAL Back Office for busy internist. 2 Yrs. min. exp. Must know EKG, lab., injections. Costa Mesa area. 645-9200

Medical Clinic Help
Medical or Dental Assistant, Receptionist & Insurance File Clk, exper preferred. Apply 1002 E. 17th St, Ste C-3, SA. 10-6. Tues-Fri, 11-2, Sat.

MEDICAL ASSISTANT. Young industrious girl for busy internist office. Back office lab & insurance training opportunity. Inexperience no barrier. Some evenings & Saturday. Interview Saturday, February 5, 7.30am-8am at 210 Hospital Circle, Suite A1, Westminster.

MEDICAL Records Transcriber

Full time position, 3:30 p.m.-mid night! Apply Personnel Dept., Tues.- Fri. 10-3
Palm Harbor Gen. Hosp.
12601 Garden Grove Blvd., G.G.
Equal Opportunity Employer

MEDICAL - Busy GP practice needs exp. bk. ofc. medical asst. w-xray permits. Expd. only need apply. 645-9990.

●MED'L. ASS'T. LIMITED, (X-Ray Permit). Resume & recommendations, send to P.O. Box 1044, Santa Ana 92701.

MEDICAL SECRETARY

Immed opening for exp secretary to do typing & medical transcription. Must have very accurate spelling, typing & med terminology skills. $700-mo. Hrs Mon-Fri, 8:30-5:30. Call Sondra at 731-4425.

MEDICAL RECEPTIONIST—Alert, eager, pleasant woman to run busy front ofc. for chiropractor in Newport Center. Hrs. 9-6. Exper. nec. Call Mary 640-6000

MEDICAL ASST. will train, certificate not nec. Exp. required. Salary to $900. 714-540-6805

MED. RECEPT., full time, min. 4 yr. exper. needed for busy 2-doctor office. 774-5648

MEDICAL ASSISTANT TRAINEE. Light typing, perfect Spanish required. Must be able to work eves. and or wknds. 548-7771.

Mdical Frnt Ofc $800

Bookkeeping, insurance & correspondence.
SALLY HAINES AGENCY
433 W. Commonwealth, Full
526-6691

Medical Asst. & LVN

New prestige derm.-plastic surgery office. Spanish-xlnt. English. Cert. for velnapuncture. Salary to $800. Xlnt. oppty. 540-6805

Will train. Medical background. required, electronic knowledge helpful.
TOWN AND COUNTRY
PERSONNEL AGENCY
1440 S. State College Blvd.
Anaheim, Suite 3E
956-9410

MEDICAL receptionist. Full time. 1 yr exp. req. Tustin area. 832-3218

MEDICAL
NURSES REGISTRY

Needs staffing clerk. Duties include interviewing & testing applicants. Heavy telephone contact with hospitals & public & dispatching nurses. Must type. Exp'd in nursing, medical or hospital field helpful. For interview call Helen Tuley 10 AM-2 PM wkeedays 546-1506

MEDICAL TRANSCRIBERS

Experienced long or short term assignment. Holiday & vacation pay, hospitalization plan available.
APPLY
VOLT
TEMPORARY SERVICES
546-4741
3848 Campus Dr. Ste 106
Across from Orange Co. Airport
879-9330
1624 Orangethorpe Way, Anaheim
Equal Opportunity Employer

MEDICAL ASSIST: Internal medicine office needs exec. secretary - manager. Must be very sharp, neat, industrious with great initiative & high professional standards. Mission Viejo 831-1800.

MEDICAL FRONT OFC. Exp a must. Some exp in computer billing & bk ofc helpful. Salary neg depending upon exp. Call 8:30 AM-10 AM for appt, 544-5681.

MERCHANDISING MGR. TO 12K A

EMPLOYER PAYS FEE
Car + expenses. Must have merchandising experence in multi location business.
ALSO FEE JOBS
IRENE CANNOU
EMPLOYMENT AGENCY
9590 Garden Grove Bl., G.G.
636-3311.

Masseuses--200 to 500 wk. Full & P.T. Escorts & Hostesses also needed. Must have car 631-3811.

MILK Man 2 route men for estab. dist. milk home delivery routes. Earn $800-$1200 mo. Contact Ralph George or Bill at Rockview Dairy 521-4176.

MOBILE HOME Set up man wanted. Expd. 827-8915

●● MOBILE HOME SALES. Exper. not necessary, but must pass state test. Commissions only. Xlnt high salary potential.
SUN MOBILE HOMES
2268 Frontage Road, Corona, Ca. 714-993-5970.

MOBILE HOMES
Now Taking Applications in all Departments. Experienced Mobile Home Personnel Only.
LEVITT HOMES
10800 Kalama River Rd
Fountain Valley, 92708

★modeling oppor★
Fashion, motion picture & TV Free training no nude.
Wynn Studios, 557-6761, 557-7394

NURSING
Organization:
American Association of Critical Care Nurses.

Position Title:
Assistant Director of Education programs.

Position Qualifications:
...RN Master's degree preferred
...Experience in Program and/or course development
...Current experience in Critical Care Nursing.

Send resume to:
AMERICAN ASSOCIATION of CRITICAL CARE NURSES
2192 MARTIN, SUITE 200
IRVINE, CALIF. 92664
(714) 752-8191

MODELS - 200 to 300 wk. full & part time. Escorts & Hostess also needed. Must have car. 631-3811.

MODELING, mature housewife, part time modeling. Call 494-6062

MODEL Instructor- must be able to take full charge of program. Plush new school studio. Salary negotiable. Send resume & composite in confidence to: Box K No. 534, The Register, S.A.

MODELS

Salary + Comm. 714-496-6681

MODELS-full figure needed for top Anaheim studio 635-9735

MOLD MAKER
C & M Tool in Riverside paying $9.00 hr to start for top Mold Makers. Call collect 1-714-687-0780.

●MOTEL MAINT., man, 4 hrs. a day in exch. for apt. 548-9755

Motel couple to assist large motel. wife office ,work-husband lite maintenance & gardening. Start $550 mo. + 1 br. furn apt, insurance program & paid vacation. No children or pets. Royal suites motel. 15401 Beach Blvd. Westminster 714-897-4310.

●MOTEL MAID, 5 hrs. a day in exch. for apt. 548-9755

●MOTEL - Assistant Manager couple. evening shift. Wife office experience, husband lite maintenance exp. St. $600 with apt. 531-3930.

MUSICIANS, male & female, audition. Must have own equipment. Rock & Roll pop. Call between 10 & 12, 836-3890. Ask for Heidi.

MUSICIANS WANTED FE. drummer, guitarist, R&B, T40. 836-9160.

N — N

NEWSPAPER delivery to homes in Huntington Beach. Earn $280 month & up. ust have dependable & economical car. 847-3442 or 968-8915.

●●NCR 395..... to $700
Some bkkpg. mach. exp. Accurate typing.
●GUARDIAN●
EMPLOYMENT AGENCY
(714) 638-7320
14311 Chapman Ste 111 G.G.
Ph. (714) 835-5100

Nursing
NURSES AIDES

ALL SHIFTS
CASA PACIFICA
Convalescent Hospital
861 S. HARBOR, ANAHEIM

NURSING—Certified Home Health Aide, full time, car essential. 714-956-1590

Nursing
RN SUPERVISOR

Every other wknd day shift
CASA PACIFICA
Convalescent Hospital
861 S. HARBOR, ANAHEIM

NURSE AIDE for B&C home. Live-in, lt. hskpg., nice rm., 995-2430.

Nursing
LVN

3 to 11 shift. Full & part time
7 to 3 shift, part time
CASA PACIFICA
Convalescent Host
861 S. HARBOR, ANAHEIM

NURSES AIDE

Pay commensurate with experience. 1835 W. La Veta, Org.

NURSES
LVN

3 TO 11:30
FULL TIME

RN OR LVN

11 TO 7:30
FULL TIME

RN - LVN RELIEF
ALL SHIFTS

NURSES AIDES
ALL SHIFTS

Excellent benefits & improved wages
HILLHAVEN Convalescent

2210 E. First St., Santa Ana
547-7091

Nurse
★AIDES★

Needed for ALL shifts. Apply
BASLER HOME
1015 N. Broadway Santa Ana

NURSES AIDES

PM SHIFT, 3-11
SINGING SPRINGS
12072 Trask
Garden Grove

NURSING
ATTENTION NURSES!

NEW PAY RATES TO
$60 DAY
RNs, LVNs, Aides, Live-ins
QUALITY CARE
547-8046
Town & Country Plaza
Suite 210, Orange

★NURSES AIDES★

Convalescent Hosp. Will train. Apply at: 12882 Shackelford, G.G. 638-9470.

Nusing
RN LVN AIDE

Immediate placement. Acute & convalescent hospitals available. New pay rates. RN's $8.35 hr. LVN $5.60 hr., Aide $4.30 hr.
KIMBERLYNURSES
639-9782

NURSES
TUSTIN

Convalescent Hospital
165 No. Myrtle,Tustin
AIDES - Full time
LVN — PART TIME
832-9200

Nursing
RN SUPERVISOR

4 DAY WEEK 7-3
RN RELIEF SUPERVISOR
11-7
Convalescent hospital with gd. reputation. 1835 W. La Vega, Org. 532-6848.

NURSING
RN-RECOVERY ROOM
Full or part time. Modern surgical cir in O.C. Pleasant working conditions. Competitive salary, call 714-995-3001 for app't.

NURSING
★RN LVN★

Full time. 638-9470

NURSES AIDES

Hosp. Staff relief. All shifts avail. Arrange your own work week. Check our new pay rates.
"Try Us-You'll Like Us"
BEST NURSES
REGISTRY
956-3430
505 N. Euclid, Anaheim

NURSING
RNS, LVNS, AIDES

w-recent acute hospital exp. to participate in unique staffing program.
● Orientation to hospitals
● In-Service participation
● Full or Part Time
No fee, call for info & apt. M-F 9-5
Homemakers Uplohn, 956-3890
Equal Opp'y Employer M-F

NURSES AIDE, immed. opening for N.A. Must have Home Health Aide Cert. 8-5 Mon.-Fri. Need own trans. Town & Country Nursing Service 638-8372

NURSE
LVN (Temporary)

Medical group in Santa Ana has immediate opening for experienced nurse to work on a temporary basis for 6-8 weeks. Hours 9 am-6pm, Mon.-Fri. Call Mrs. Hobson at 835-4859.
An Affirmative Action equal Oppty. Employer M-F-H

NURSES AIDES & ORDELRIES

Needed At
Huntington Valley Conv'l Hosp.
8382 Newman H.B.
842-5551
Between 4-5pm

NURSES Aides, homemakers, companions needed for private duty in Orange County homes. 4-40 hrs wk. Choose own days & hrs. No fee. Call for info & appt. M-F 9-5. Homemakers Uplohn
Anaheim 956-3890
Newport Beach 752-0992
Equal Opp'y Employer M-F

NURSES' AIDE. 7 a.m.-3 p.m., 3 p.m.-11 p.m. Beverly Manor, 3067 Orange, Anaheim. 827-2440

Nursing
RN NIGHT RELIEF

Friday & Saturday Nights
BASLER HOME
1051 N. Broadway Santa Ana

NURSE-for Medical ofc., exper., pt. time & full time. Ph. 774-0754.

NURSES AIDE

Medical surgical 3-11

HELP WANTED 21

PURCHASING

SR. BUYER

PC Board Fabrication

An immediate opportunity exists for a buyer experienced in high volume procurement of two-sided multi-layer boards. Successful candidate will be knowledgeable in sources of supply and have a proven track record of solving quality and delivery problems. Must be able to operate effectively with various levels of management within a fast moving company. 3 to 5 years' experience desired.

We offer excellent salary and complete benefits. Send resume to:

GENERAL AUTOMATION

1055 S. East St.
Anaheim, CA. 92803

We are an equal opportunity employer and encourage females and minorities to apply

Q — Q

Q.C. SUPERVISOR

Org. Co. Mfgr. BA or BS in Physics, Engineering, or Industrial exp. Min 2 yrs inspection. Good ability to work w-out direct Supervision. Mst hv good Supervisory skills. Starting salary $1000 mo. Call for appt: 835-2422.

QUALITY CONTROL person wanted. Final inspection for boat mfgr. Woman preferred. General Marine Co. 956-7900

QUALITY CONTROL INSPECTOR

Immediate need for an electro-mechanical inspector. Requires previous experience in mechanical & electrical assembly or consoles & console systems to military requirements. Must be able to read & interpret blueprints & specs. Knowledge of hydraulic or vacuum systems is an asset. Qualified female applicants are encouraged to apply for the opening. For immediate consideration, apply to Mr. Hallowell.

ACL FILCO CORP.
3333 W. Warner, S.A.
EOE M-F

QUALITY CONTROL person wanted. Final inspection for boat mfgr. Woman preferred. General Marine Co. 956-7900.

R — R

REAL ESTATE
Sales Manager needed for new Tustin Ave office 635-6720.

★REAL ESTATE SALESPEOPLE
90% Commission - full time - Make 1977 profitable. Phone for personal interview. (714) 848-0767.

REAL ESTATE - Hang your lic. at $20 mo. until 1st sale. Leads. 90-10 split. 835-3400.

R.E. Salespeople. Brokers rent a desk, $150. 100% comm. Nice H.B. office. 847-4920.

R.E. SALESMAN—exp. in restr. comm., apt. sales, confid. top %. AM or PM 968-2645.

R.E. Sales
Stuart Realty in Tustin is conducting personnel interviews with licensees interested in a sales position with our firm. Ideally located in Tustin offering great exposure and a moderately informal atmosphere, we appeal to the new licensees & the experienced professional. For information, call John Stuart Realty 731-0555.

REAL ESTATE Leasing Agt. for property mgmt. Co. S. Org. Cty. Sal. + comm. Secretarial skills nec. PO Box 97 Tustin, 544-0933

REAL ESTATE SALES

EQUITY PURCHASES

Broker needs two licensed Salesmen to work E-P's. Excellent commission, piece of the action.
ASK FOR JACK OR AL
956-8800

R.E. SALESPERSON

THE BEST WAY TO MAKE MONEY IN REAL ESTATE IS IN BUYING, NOT SELLING. UP TO 80% COMMISSION OFFERED TO BUSINESS ORIENTED SALES PERSON LEARN EXCITING FIELD OF RESIDENTIAL SALES TO INVESTORS. NO OPEN HOUSES - NO DRIVING PEOPLE AROUND IN YOUR CAR. JUST WORK WITH OUR INVESTORS IN HUNTINGTON BEACH AREA. CALL 962-2458. ASK FOR VINCE.

R.E. SALES
★100% COMM.★
BROKERS OR SALESMEN
RENT A DESK
Nationwide Realty 991-5590
22511½ W. Ball Rd., Anaheim

REAL ESTATE SALES

New Licensees

Master Realtors of International Real Estate Network is looking for 6 future top producers. We are beginning a new training class & would like to talk to you if you are interested in a thorough & personalized training program with the following benefits:
●Salary + commission
●Paid Vacation
●Paid Sick Leave
●Incentive Bonus Fees
●Paid Board Fees
●Full time secretary
●Basic & continuing training
●Dynamic office
●AND MORE
We are full service brokers in residential resale & would be happy to discuss your future. JOIN THE MASTERS, ask for John Daly.
521-2345

● ●

Real Estate Sales (Licensed)
NEW PEOPLE
NEED HELP!!
To help you become a professionally trained successful salesperson RED CARPET, REALTORS has developed the most exciting and comprehensive series of classes yet developed. Offered to all our sales staff without cost! Office locations throughout the entire county!!
We can help you obtain your license.
YOU NEED IT!
WE NEED YOU!
RED CARPET REALTORS
834-1133
● ●

R.E. Salesman
GOLDEN OPPORTUNITY
Work for a leading company on a salary + commission. Loads of leads + full time secretary at your disposal. Excellent working conditions. Top commission split + EP & guarantee programs to assure your deals of closing. If you're interested in making money, we are interested in you. Call J. Fogarty Lincoln Realty. 630-4220

REAL ESTATE SALES- Salesmen wanted exper or inexper instant floor time, your own desk, get in on the ground floor, bonus program. Hutn. Bach. Call Spider at Katella Realty 968-3301, 546-9832, 531-6541.

WE WRITE ADS THAT PULL!

R.E. SALES

FOR SALE BY OWNER

WITH PROFESSIONAL HELP!
THE NEW WAY TO MAKE MONEY IN REAL ESTATE
LET US SHOW YOU HOW!
Licensed Real Estate Agents Only
ORANGE COUNTY (714) 639-8871
RIVERSIDE COUNTY (714) 781-4830
PROFESSIONAL HELP REALTY, INC.

R.E. SALES

100% COMM.

Join our new 41st office in Mission Viejo. Experienced. Professional. Real Estate Salesmen and Brokers preferred.
● Nat'l. Referral System
● Aggressive Advertising
● Fully furnished offices
For more information Phone DAVE
586-2340
Better Homes Realty

REAL ESTATE SALES

National Champion

Higher Earnings For You

●1st Place National Champion in Classified Display Advertising in 1974, 1975 and now 1976. Awarded to Tarbell by the National Association of Realtors.
●Championship Tarbell Cadillac Club.
●National Relocation Champion for helping move 2,700 families in the USA.
●Winner of 10 awards for advertising Supremacy in 1976 by California Real Estate Association.
1st Place for Sales, Listings and Listings Sold in Orange County.
Award-winning 15-day Training Program starts you out fast!
Join The Winner! Call 8-5
Monday thru Friday
832-5440
TARBELL
REALTORS

REAL ESTATE SALE

FREE 3 WEEKS PROFESSIONAL TRAINING

★Personalized Instruction
★Professional on the job, in the field training.
★Up to 80% Commission
★Top office location in Orange County
BE A PROFESSIONAL
JOIN US
RED CARPET REALTORS
Call Dave 962-1011

Real Estate TRAINING

We will put more dollars in your pocket sooner with our extensive sales training program which includes class room instruction & individualized on-the-job training with senior sales people.
JOIN THE PROFESSIONAL
RED CARPET REALTORS
558-7555

REAL ESTATE SALES
★90% COMMISSION★
Experienced capable full time people ONLY. For interview call 848-0767

●R. E. SALES. Title Trust Realty & Finance 522-8700

Real Estate Sales (Licensed)
2 WEEKS TRAINING
STARTS FEB. 7
AT FOREST E. OLSON
A breakthrough in sales training! THE ORIGINAL "Fast Start" Course you complete in just 2 weeks. We train you from the ground up. As a COLDWELL BANKER COMPANY, we're here to stay. For full details of a real estate career call Mr. King, 836-6545.
FOREST E. OLSON
INC. REALTORS
A COLDWELL BANKER CO.
An Equal Opportunity Co.

REAL ESTATE Investment Co. has immed. opening for Asst. Director of Operations. Unique appty. for advancement. No Real Estate Lic. nec. Hours must be flexible. Calif. Drivers Lic. Salary open. P.O. Box 97, Tustin 544-0933.

★R.E. APARTMENT★
★SALES★
If you cannot afford to make less than $50,000 a year, you need a company who is sales oriented and will support you in every way. We have a proven method to require listings and sales for apts. Only top prof. apply please, who will be starting at 75% and going higher. For confidential interview call, Mr. Huber 731-2525

WHY TAKE LESS?
When we've got the Best!
If you are interested in a career opportunity, we need you to help us in a rapid expansion program of our diversified Real Estate Brokerage Company. We offer Professional Career Opportunities in:
●Home Resales
●New House & Condominium Sales
●Apartment house & Investment Sales
Property Management
●Escrow
Lumbleau School Licensing Program
Up to 90% Commission Program. Personalized and individual training. Financial Assistance plan for new commission sales associates. Prestige offices. If you have the desire, we've got everything else. Call us today for a personal and confidential interview. Don't take less! Call John Seymour 776-2231
●SEYM●UR
REALTY & INVESTMENT
1205 S. Euclid (S. of Ball) Anah.

R.E. SALES $350 Draw on listing or sale. Homes or business ops. Title Trust Realty & Finance 522-8700

REAL ESTATE SALES
WE HAVE AN URGENT NEED FOR 3 SUCCESS ORIENTED SALESMEN
If you are sincere, energetic, and money motivated, you may be one of these men. We can offer you the opportunity to make $50,000 or more per year in the growing field of income property.
IF YOU KNOW WHAT YOU WANT
CALL 832-2512
GREAT-WEST INCOME PROPERTY CONSULTANTS

Real Estate

100% COMM.

IS DYNAMITE

No cash needed. No desk rentals. For further information, call Doug Wimpress.
CENTURY 21 827-7830

NEW CONCEPT IN INDUSTRY
FOR EXPD. R.E. AGT.
● Protected Territory
● Fast Advancement
●Override
Call for appointment. Orange Cty. 639-8871. Riverside Cty. (714) 781-4830
PROFESSIONAL HELP, REALTY, INC.

RECEPTIONIST-Heavy telephone work, pleasant personality, some adding machine, calculator work, mail, stationery control. Good working conditions & benefits. E.O.E. 535-2242 for appt.

RECEPTIONIST-Fashion Island Financial Services Firm. Recep-secy, front desk, exper. req., typing 60 wpm, 369 San Miguel Dr., Ste. 200, Newpt. Bch

RECEPTIONIST ● ● Immediate opening in circuit board mfg. co. for front office, w-PO., typing, & light packaging for shipping. Office exper. required. 546-6186

RECEPTIONIST
100% FREE TO APPLI.
Good typing & personality. Will consider sharp trainee.
ALSO FEE JOBS
IRENE CANNOU
EMPLOYMENT AGENCY
9590 Garden Grove Bl.G.G.
636-3311

RECEPTION — DevCo. in Irvine seeks person good on phones with front office appearance, neat typing & exper. in construction, real estate or finance. Call only if you have the above qualifications. Good salary equal to experience. 979-3900

RECEPTIONIST, TELEPHONE, PERM. PART TIME ONLY. 2 P.M.-5:45 p.m. daily. Some wkends. Approx. 20 hrs. wkly. Must have good telephone personality & like people. Call Frieda at 998-0440, 8-5 wkdays

● ● RECEPTIONIST. Beach area. Busy interesting ofc. To $600. Fee Pd. Also fee job.
kay kimberly personnel agency
1651 e. edinger, no. 107
santa ana 547-8348

RECEPTIONIST $600 up
EMPLOYER PAYS FEE
Good typing personality. No. Orange County.
ALSO FEE JOBS
IRENE CANNOU
EMPLOYMENT AGENCY
9590 Garden Grove Bl., G.G.
636-3311

RECEPTIONIST-Typist, PT now, FT later, 9-2, Mon.-Fri. Ins. office, heavy phones, $300 mo. 838-6760.

RECEPTIONIST—Typist needed for general practice law firm. 1 to 2 yrs. experience; type 70 +accurate; pleasant phone & personality. Some legal preferred but not necessary. Will train. Call 714-752-7474.

RECEPTIONIST-SECY.
Good telephone voice & typing skills. Dictaphone & some shorthand a plus. Apply Neico Priducts Inc., 1107 E. Kimberly Ave., Anaheim.

RECEPTIONIST
CREATIVE WORLD!
Exciting oppty with publisher awaits friendly indiv. who seeks interesting pos. Call Lisa Kay 848-1208. Dennis & Dennis Personnel Service of Huntington Beach, 16168 Beach.

RECEPTIONIST-Typist—tax office, evenings and Saturdays. 898-7908

RECEPTIONIST-Modern children's dental ofc. Dental exp pref, not nec. Must be mature, with cheerful polite personality. Some typing exp. Terrific opport for right person. (714) 828-5951, (213) 430-1013

SPREAD SOME GOOD WILL
In vital client contact spot for growing co. seeking vibrant indiv. also fee jobs. Call Marsha Davis 833-2700.
Dennis & Dennis Personnel Service of Irvine 2082 Michelson Dr.

Receptionist for Dynamic growing Irvine Co. phones & lite typing. Neat dependable level headed & enthusiastic call Betty 557-6660.

RECEPT SECY $650
Great variety position with leading land development & property mgmt. firm. Only needs lite S-H, moderate typing & good phone personality. Call Chris Jones
COASTAL Personnel Agency
2790 Harbor, Costa Mesa
540-6055

RECEPTIONIST PART TIME SECRETARY needed for progressive construction firm. Contact Foxx Development Corp. 305 17th St. HB. 536-2591.

Receptionist-full time, expd. Some typing & filing. Xlnt pay. 835-5424.

Receptionist-Secretary. Seeking exp. individual w-xlnt-typing skills & pleasant phone personality. Non-smoker. Call Jan O'Neil. 879-8800 betwn 8-12, Mon-Fri.

RECEPTIONIST young, 2-7 p.m. Preferably bi-lingual. Must have car. Will train. 542-1164 btwn. 12-2, S.A.

RECEPT.-TYPIST, good w-people & phones, 55 w.p.m., accuracy essential. $600. start. Mrs. Baumgardner 549-8191

RECEPTIONIST
Mfg co needs sharp gal to handle heavy phones & greet visitors in front office. Must be able to type 50 wpm & us 10 key. Nice boss.
MK PRODUCTS
16882 Armstrong Ave, Irvine
(714) 556-6633

RECEPTIONIST—Casa Bonita Ret Home seeking respon. ambitious & accommod. person. Duties incl. lite typing, filing, driving, supervision. Ins.-Vac. bene. 541-3357 Bet. 9-4.

Recept Typist $650
Fee paid
●Also fee jobs●
SALLY HAINES AGENCY
433 W. Commonwealth, Full
526-6691

RECEPTIONIST EXPD., TYPE, PHONES, & file. Salary $600 to start. Call 557-0961, Sharling. 214 E. Alton St., S.A. E.O.E.

RECEPTIONIST. Exper. for convalescent hospital. Neat appearance, gd. with public & mature. 827-5880.

Receptionist-Stenographer
In Irvine office of a large manufacturing corporation. $750 month to start. Send resume to Belden Corp. P.O. Box 1331 Richmond, Indiana, 47374, Attention Larry Baker.

RECEPTIONIST for busy, varied, front ofc of wholesale distributor in Anah. Good typing skills a must. Call Betty at 776-3170.

RECEIVING CLERK, to unpack & ticket women's clothing. 9:30 AM to 5:30 PM, Mon.-Fri. $2.75 hr. Non-smoker. Apply by letter to Hubbub, 3184-H Airway Ave., Costa Mesa 92626

REFINISHER, Fine wood and touch up person. Only experienced consciencious hardworkers need apply. Art Craft Co. Costa Mesa 646-2007

REFRIGERATION Journeyman Serviceman. Commerc'l. refrigeration & air conditioning. 879-3098

REGIS nurse full time 5 nites per week 10:30 pm 6:30 am $55 per shift. Call Vista Verde Health Care Center 13075 Blackbird St. G.G. 530-6322.

REGISTERED NURSE
PERSONNEL MANAGER
Large National Insce. Co. is looking for a full time RN w-recent nursing exper. for coordination of medical, physical & vocational rehabilitation of injured workers. Involves direct contact w-the public, physicians & hospitals.
Week-end offer, competitive salary, xlnt. benefits, Co. car & all week-ends free. Congenial working conditions in Orange County's most modern centrally located Orange Complex. Free parking & gd. shpg. facilities. Please send resume to:
P.O. Box 1162
Orange, Ca. 92668
Equal Oppty. Employer
M-F

RENTAL YARD part time, 2 days a week, 839-3220.

Reservation Desk
People will constantly seek your assistance in busy PR spot w-exciting co. Call Pat Lock 833-2700.
Dennis & Dennis Personnel Service of Irvine 2082 Michelson Dr.

RESPIRATORY THERAPIST to work all shifts. Apply at San Clemente General Hosp, betw 7-3.

RECEPT. TYPIST $520 mo.
Take Charge. 1 Girl Office
SUNDOWNER PERSONNEL AGCY
9774 Katella, Anah. 776-1800

RESPIRATOR NEEDED
If you're new or exp. come join us. EARN BIG $$. Tools, adv., loc. BONUS PLAN +. Call mgr. B&B Realty 635-5311.
MAKE Your MOVE NOW or
EAT OUR DUST

HELP WANTED 21

Restaurant
SUPERVISOR
Food & Beverage full time position must be familiar with fast foods operation & county health codes. Must be motivated & supervise employees. Good company benefits & opportunity to advance.
MOVIELAND WAX MUSEUM
7711 Beach Blvd. Buena Park
equal opportunity employer

Restaurant-Hostesses-am & pm part time. Day Line Cooks, needed for Charley Brown's Rest. 1751 S. State College, Anah.

RESTAURANT
BUS BOYS
Part time, full time, days -nights Apply in person 2-5 P.M. Tues-Sat.
★CARLS★
★FAMILY RESTAURANT★
1200 N. Harbor Blvd., Anaheim
(Just so. of 91 Frwy)

RESTAURANT
●FAST FOOD●
Counter position full time wkdays 10-6. Phone for interview hrs. 549-3056.

RESTAURANT
Cashier - order taker, good opportunity for young housewives, work 10-3 mon. - Fri. Apply in person Der Wienerschnitzel corner of Magnolia & La Palma, Anah.

RESTAURANT BUSBOY
For fine restaurant. Experienced only. Apply in person. Rest. Koto, 4300 Von Karman, Newport Bch. 752-7151

RESTAURANT
Combination broiler saute man. Nights. Temporary for 2 months. Bartender, nights, Temporary for one month.
Dinner House, Buena Park
521-8502

RESTAURANT
FRY COOKS & COOKS
DISHWASHERS
BUSBOYS
WAITRESSES
Apply to Chef in person (no phone calls) 3737 W. Chapman, Orange.

RESTAURANT-Sgt. Peperoni's Pizza Store has openings for pt. time, day time counter personnel. You must be 18 & restaurant exper. is pref., but not nec. Apply in person 1-5, Tues. thru Fri. 2300 S.E. Bristol, Santa Ana Heights (next to Mac Donalds).

RESTAURANT
Host-Hostess to $693
Plush decor offers xlnt setting for friendly people greeter. Call J. Owen 835-1185. Dennis & Dennis Personnel Service of Santa Ana, 1600 N. Broadway

RESTAURANT part time help needed. Apply in person, Orange Julius, 914 W. Edinger, S.A.

RESTAURANT - Exp'd hosts w-waitress & cashier exper to supervise coffee shop & or din rm using our proven systems & procedures. Beaut atmosphere, clean areas, gd people to work with. Opty for adv. Gd comp benefits. Join us for a career. Apply in person:
HOLIDAY INN
7000 BEACH BLVD
BUENA PARK, CALIF
Personnel Ofc 10AM-4PM

Restaurant

BOB'S

"Home of the Big Boy FAMILY RESTAURANTS"
WAITERS
WAITRESSES
COOK TRAINEES
CASHIERS
No Experience Necessary
Int 2 to 4 Mon.-Fri.
191 E. YORBA LINDA PLACENTIA
No Phone calls Please
Equal Opportunity M-F

RESTAURANT
ASSISTANT MGR. NIGHTS
Strong bar & lounge experience for large dinner house. Call for appt. (213) 868-3985.

RESTAURANT- All positions available. Personal interview Feb 4 & 5, 11am-6pm. Exp pref'd. The grubsteak, Oyster Bar & Cocktails, 27001 La Paz Rd., corner Margarite Pkwy, Miners Village Mission Viejo.

RETAIL SALES, due to expanding business, Paris Elec. in Orange is in nd. of a hi-fi sales person. Call for an app't. 532-6859

RETAIL paint salesman-able to tint colors, exp pref. Contact manager at 1958 E. Edinger, S.A.

RETAIL
EXP. ASST. MGR.
For Jr. Boutique, F-T or P.T. Must be enthusiastic & willing to sell. 991-6100.

RENTAL YARD part-time, 2 days a week. 839-3220.

●RETAIL SALES●
Apropos-contemporary fashion specialty shop is looking for bright, hard-working & aggressive people with mgr-asst mgr. experienced or potential. High commission sales. 838-6264 9 to 10 am.

Retail Clerks

UTOTEM

Convenience Markets
Help wanted 2nd & 3rd shifts. various locations available. Immed. openings; Costa Mesa, Anaheim, Garden Grove & Westminster. 2588 Newport Ave., Costa Mesa.
CALL 642-7702

RETAIL CLERKS

UTOTEM

CONVENIENCE MARKET
Help wanted 2nd & 3rd shifts. Various locations available. Immediate openings, Fullerton, Whittier & Cypress. No experience necessary. We will train. Apply at any of our locations or district office.
1182 N. Berkely Fullerton
CALL 879-8730

RNS ACUTE PSYCH FAC.
Looking for RN's for the following day positions: (1) Utilization review-chart audit (2) In-service Director (3) Charge Acute Open Unit (4) Charge Acute Locked Unit
Contact: Glenda Lawson D.O.N.
10am-4pm Mon-Fri. COLLEGE HOSPITAL- CERRITOS (Close to 605 & 91 Fwys). (213) 865-5284, (714) 826-2140.

RNS
★SURGICAL★
WITH EXPERIENCE
3-11 full & part time
MEDICAL
3-11 part time & full time
11-7 full & part time
EXPERIENCED
ICU CCU
3-11 part time & full time
OB
11-7 full time
11-7 part time
labor & delivery exp req.
Xlnt salary prorated, sick & vacation benefits, insurance benefits also include dental. Contact Personnel Dept Tues.-Fri. 10-3.
Palm Harbor Gen Hosp.
12601 Garden Grove, G.G.
Equal Opportunity Employer

RN

ICU-CCU
FULL TIME & PART TIME
MED SURG
APPLY
RIVERVIEW HOSPITAL
1901 N. Fairview Santa Ana

RNS-LVNS AIDES

Part or full time, cover all of Orange County, work days & hours of choice
BRENTWOOD REGISTRY
4500 Campus Dr., Suite 560
Newport Beach 546-1506

★RN's-LVN's★
Full time. Xlnt bnfts. Bayview Conv. Hosp, 2055 Thurin, C.M. 642-3505.

★RNS★
NEWBORN NURSERY
3-11:30 pm, full & part time
APPLY
CHAPMAN GENL HOSP.
2601 E. CHAPMAN
ORANGE 633-0011

★RN's★
IMMEDIATE OPENING
FULL & PART TIME
★MED. SURG. PED★
PM's & nights
★ICU CCU & D.O.U.★
(PM's & nights)
★OB NURS L&D★
(PM's)
★RECOVERY ROOM★
(PM'S)
Also accepting applications for RN's & NA all shifts. Anticipating opening additional MED - SURG beds soon.
Excellent salary & benefits program including pension plan
WESTMINSTER COMMUNITY HOSPITAL
200 Hospital Circle, Wstmr.
893-4541 ext 452
Equal Opportunity Employer M-F

RN RECOVERY RM.

Immediate opening. Full time 3-11:30 P.M. Recent recovery room experience required. Duties include pre-op visits. Must be self starter & be able to work without direct supervision.
WESTMINSTER COMM. HOSPITAL
200 Hospital Circle Wstmr.
893-4541 ext 452
Equal Opportunity Employer M-F

ROUTE SALES TRAINEE
OASIS DRINKING WATERS
2515 S. Halladay Santa Ana

ROUTE MAN-2 part time & 1 full time positions avail, complete training program Fuller Brush Co. 538-3363 or 994-2771.

ROUTE Sales - $200 week to start. Help service Fuller Brush customers. Immed. opening. 639-1143, 751-5957.

RUBBER injection press oper & rubber mill oper., exper. pref. Apply at S & H Rubber, Inc. 1141 E. Elm, Fullerton between 8-3.

R.V. SERVICE distatcher exp'd or can train if has previous other R. V. exper. Apply at 16242 Beach Blvd. Hunt. Bch.

R.V. SERVICE Advisor exp'd or can train if has pervious other R.V. exper. Apply at 16242 Beach Blvd, Hunt. Bch.

R. V. GENERATOR Mechanic must have currant generator exper. Apply at 16242 Beach Blvd., Hunt. Bch.

S — S

SALES — Pt-full time. Established customers. $4.00 hr to start. Fuller Brush. 774-8552.

SALES
MUTUAL OF OMAHA
UNIQUE CAREER OPPORTUNITY
IMMEDIATE EARNINGS
For an appointment call now
STEVE PECK, 838-7006
Equal Opportunity Employer M-F

SALES. Earn $200-$500 month part time. Fuller Brush 554-7851

● Sales-Carpet Mill looking for salesman, will train good man 1716 S. Grand, Santa Ana. 835-0136.

SALESMAN—paint. Apply at Imperial Paint Co., 150 E. Orangethorpe, Anaheim.

SALES COORDINATOR
In Irvine area office of large manufacturing corporation. Inside sales only. Experienced person preferred. $800 monthly to start. Send resume to Belden Corp., P.O. Box 1331, Richmond, Indiana, 47374, Attention Larry Baker.

Sales
Mature commission salesmen needed to sell data processing supplies for Orange & L.A. Counties other areas also avail. Call Mr. Clark for appt. (213) 579-5555

SALES -Need $$ Women or men part time. Must be 18. Work for yourself. No investment Phone 542-7854 for interview.

SALES-Young lady to work in high fashion industry. Spec. order dept. customer serv, gen'l ofc, incl., typist. St. John Knits. Call 714-540-7176, M-F, 8:30-4:30.

Sales
SHOE SALES
Immed. opening for full time salesman. Some sales exp. preferred. Wknds & some eves. Contact Masreen 644-4411

SALES CARPET & DRAPES
LEADS LEADS LEADS
Must be strong in home. Closers experience in carpet, draperies and upholstry. Best comms. in town. Sunrey Carpet & Drapes, (894-5344) Ask for Wes.

Salesman
GOLDEN OPPORTUNITY
Work for a leading company on a salary + commission. Loads of leads + full time secretary at your disposal. Excellent working conditions. Top commission split + EP & guarantee programs to assure your deals of closing. If you're interested in making money, we are interested in you. Call J. Fogarty, Lincoln Realty. 630-4220

SALES
TEENAGERS
EARN $40-$80 WK
You will be selling home products door to door w-your friends. Earn points toward trips & activities. Call 997-4523, 556-2781

RENTAL SALES—floor girl for our clothing dept. Full time days. Speaks good English. Apply 115 W. Lincoln, Anaheim.

SALESPEOPLE
MILLER'S OUTPOST
NEEDS A SALESPEOPLE
Xlnt. opportunity for industrious person. Great Co. benefits
●TOP SALARY●
●HOSPITAL PLAN●
●DENTAL PLAN●
●RETIREMENT PLAN●
●CREDIT UNION●
●LIFE INSURANCE●
●PAID VACATION●
APPLY:
MILLERS OUTPOST
9-5 Monday thru Friday
9-12 Saturday
The City in Orange

SALES
MULTI-MILLION Dollar corporation staffing office in Irvine. We need enthusiastic, positive minded people to introduce an inexpensive & nationally known product. Pleasant surroundings and a relaxed atmosphere. Excelent advancement opportunity. Available hours 3:30 to 9:30. CALL NOW! 833-8095 or 833-8098. Ask for Renee.
TIME LIFE LIBRARIES Inc.
Equal Opp'ty Employer M/F

★SALES★
Nationwide firm now hiring full time for inside sales & service. Hrly rate or comm. No exper nec will train. For interview call 963-5919

SALES REP. trainee, up to $250 wk, xlnt career training & ben. Metropolitan Life 547-3081

SALESLADY-quality Photography studio, Placentia. 2 yrs. min. exper. Sal. + comm., gd. benefits. 524-1032

SALESMEN WANTED
Licensed also new licensee's welcomed. Sales training program available. Century 21, 546-5500

SALES POSITION
CALL 991-3341
FOR RECORDED MESSAGE
24 HRS. A DAY

SALES — full part time, Fantastic oppty. Make big $. 554-3801.

SALES CLERK Days & Nights
Apply 7-11, 1679 N. Glassell
Orange — 637-2471

Sales: Housewives etc. Earn extra cash. Call 9-1 wkdays. 638-0762.

SALES
Management Opportunity
We're seeking a person with a proven success pattern in teaching, business or sales background to train as an I.D.S. representative. Salary while training up to $1400 month. Over 2500 unassigned accounts to help you get started. First management step possible in 6 months. If you are interested in learning more about this career opportunity, please contact Darleen Vance at 833-9450, Friday btwn 2-5 p.m. 4000 Westerly Place, Ste 108, Newport Beach.

SALESMAN—Route some exper. Apply in person only; Mission Linen Supply, 2601 S. Main S.A.

Act now! Show Sarah Coventry- local area part time no investment. No delivery. Over 18. 630-4787.

SALES—Losing budget race? Keep income ahead of outgo with P-T position. Appt. 546-5789, 9 am-1.

Val & Bill ea. earned $3037. their 1st 30 days in our business, as an area manager with no investment or outside sales. We need 5 more who need more. Phone 751-0871.

SALESMAN for mens' clothing and furnishings. Xnt. sal. + comm. Exper. Closed Sundays. Jay Martin Ltd., 1363 W. 17TH St., S.A.

SALESMAN— SALESWOMEN placing security guards.. 535-9904.

SALES—Order desk, experienced person for a wholesale water works distributor. 214 E. Alton St., Santa Ana. E.O.E.

SALES-part time. Earn $220-$500 month. Fuller Brush 772-4347 or 846-9214

● SALES - Expd. swimming pool salesman. 538-0068

SALES
MASSACUSETTS MUTUAL
Salary + comm. in 3 yrs. sales training program. Excl. fringe. College exper. Mr. Chapman 547-2880

SALESLADY full time. Bergstrome Children's Store. Apply: 690 B St. Tustin

Sales
● BANG ●
We're a young tele-marketing organization that is making a big dent in a tough industry. To keep our growth going, we need people who can sell. If you are looking for a chance to make good money give us a call. John Long, 714-523-5530.

SALES, "Top of line Spas." Xlnt com. plan. Classy clientel, see mostly professional people 893-3551

SALES Mgr-exp. only, copy mach. 30-40K poten. O.C. 549-8373

Sales
Exciting New Product
Top $
Excellent opportunity for right person no exper. necessary. Call Bill Jensen 991-7162.

Sales—Advertising Specialists
CAN YOU MAKE $1,000's A WEEK? IF YOU HAVE — OR IF YOU CAN, CALL ME!
Nation's largest telephone sales organization offers best money & future in town.
Our main office & plant is in Las Vegas, Nevada.
We've bought out company in Corona — we're building here then heading for Orange County.
I need strong money-motivated future concerned sales personnel!
CALL MON. - SAT. 9 AM - 3 PM
(714) 1-737-4050

SALES REPRESENTATIVE
Creative, aggressive, service organization seeks energetic rep. who can meet the challenges of our dynamic growth. Should be self-starter, highly motivated & have ability to sell directly to business. Top comm. + bonuses. 759-0262

Sales
GOLF
ADVERTISING
EXPANSION
Municipal & public. $650-$850 wk & up, drawn comm. A unique opport. representing So. Calif. golf courses, perm. opport. etc. (707) 928-5056 or write Sid Cohen, Box 2470, Clear Lake Highlands, CA 95422 for immed. appt.

SALES—dynamic salesperson. Young growing corp. 50% comm. Intangible product. Rapid growth potential into mgmt. Call Bob Wallace for appt. 833-8910.

SALES PEOPLE - Xlnt opportunity for sharp people w-own car. $50-$100 per wk draw against Comm depending on exper. Apply Feb. 4-5, 10am-3pm at 3001 Redhill, Esplanade Complex, Ste 234, CM

SALES
DIRECT SALES
WOMEN MEN
SALES EXPER. HELPFUL
SALARY + BONUS
No Evenings or Weekends
PAID EXPENSES
FULL CO. BENEFITS
We are one of the nation's largest grocery & general merchandise delivery services.
Oppty. for quick advancement
For Personal Interview
CALL MR. POULOS
774-0330
Equal Opportunity
Male-Female

SALES
TELEPHONE SALES
Mature, daytime, PR work from your home. 544-7696

SALESMEN
GIANT SCREEN TV
NOW! The Big 5, 6 & 8 foot Giant Screen Television is here and video Play has it. A technological break-through has enabled Video Play to manufacture a unit so compact that it is ideal for home use. It turns a living rm. den or gamily room into a mini-theater. We are selecting two or three good men to demonstrate VPTV in home. We furnish an office & leads or pre-set appointments. We pay top commissions and provide 100% financing and budget payments for our customers. Orange County area. Sales experience and closing technique is required. Commissions should exceed $30,000.
For info. or interview
Video Play
17744 Skypark Blvd., Suite 285
Irvine, Ca. 92714
(714) 546-8740

SALES. Local women's sandal manufacturer seeking sales people to call on quality apparel & boutiques. Full or part time. Call Lance at 751-0350

SALES L
TRAVEL
YOUTH TRAVEL TOUR
International firm can place 8 neat appearing young women & men 18 to 23. Must be free to travel major cities U.S.A., Hawaii included. (Foreign travel also available). No exp nec. All trans furnished. All exp paid train. Above avg. earning with high potential for career minded people. "This is not a magazine saels position like the other travel ads in this paper." Immed employment only. Apply Ms. Cartwright. Tropicana Motel 1540 S. Harbor 635-4082 10 to 5.

SALESMEN
GIANT SCREEN TV
NOW! The Big 5, 6 & 7 foot Giant Screen Television is here and Video Play has it. A technological break-through has enabled Video Play to manufacture a unit so compact that it is ideal for home use. It turns a living room, den or family room into a mini-theater. We are selecting two or three good men to demonstrate VPTV in home. We furnish an office & leads or pre-set appointments. We pay top commissions and provide 100% financing and budget payments for our customers. Orange County area. Sales experience and closing technique is required. Commissions should exceed $30,000.
For info. or interview
Video Play
17744 Skypark Blvd. Suite 285
Irvine, Ca. 92714
(714) 546-8740

Auto Sales, New Car Agency. Excellent pay plan. Copeland Jeep City, 2001 E. 1st Santa Ana 558-8000

●SALESPERSON●
Do you take "Salesman Wanted" ads with a grain of salt? Can't say I blame you, I've followed up a few myself in the past. The job seldom lived up to the claim in the ad.
●Do Yourself a Favor●
AND EXPLORE THIS ONE!
If you'd like to make $325 a week immediately with an eye to much more in the future, I'd like to talk to you.
If your qualifications match our requirements, this could be the career you've been looking for. Interviews by appointment 10 am to 4 pm weekdays. Call:
540-9716

SALES, Tools. Inside sales reps Gd. income. Will train. 898-4487

SALES
★Sales Person★
Training, top commission, fantastic working conditions
GOOD EARTH rlty
12571 S. Harbor, G.G. 530-3080

SALES
INSIDE SALES
APPL. ENGINEER
Anaheim based nat'l organization needs tech. salesman for mgmt. position. Market is sales & appl. of variable speed DC Motors & Assoc. controls. Exper. or degree in power-electronics would help training. Letters & resumes accepted. Interviews by appt. Profit sharing & benefits.
★SABINA★
ELECTRIC & ENGR
1440 Burton Pl., Anaheim
E.O.E.

sales ● BE ON THE GROUND FLOOR. Sell from home. Sells easy. Make up to $3000 or more per mo. REPRESENT OUR NEW DIET CO. Fantastic retirement. (714) 642-2463 or 548-8047.

SALES-JEWELRY
★$250 GUAR WK★
Need 11 sales persons, nation wide comp. No exper necess. Call Mr. Stopnitsky 956-9142

SALES
COMMONITY BROKERS
London Commodities clearing House LTD, has several positions available for exp'd salesperson. Rosenthal & Co. Call Mr. Heineman, (714) 640-2900, 500 Newport Center Dr., Ste. 700, Newport Beach, Ca. 92663.

SALES Girl-wanted btwn 25-35 848-2377 btwn 10-6:30 Mon-Fri

INS. SALES TRAINEE
YOUR FUTURE!
Rare combination of unlimited income combined with salaried floor plus quarterly & annual bonus plan to start. Outstanding sales training program.
We require college & success backgroundand local residence. Outstanding fringe Phone Mr. Cessna 547-7346.

SALESMAN—MOBILE Home Salesman. Good opportunity for eager enthusiastic person. Previous luxury auto sales helpful. High commissions paid. Potential $30-$40,000 per yr. California Mobile Home Brokerage, Inc., 8342 Garden Grove Blvd., G.G. 636-3061

★SALES★
Experience in home sales of insurance, land, pools, or education wanted to represent Carrier Heating and Air Conditioning products. $30,000-$40,000 commission to right person. Training and qualified leads provided. Call Rich Ryan, 630-7300

SALES
FIELD MANAGER TRAINEE
Large natl company is opening new local offices in Orange County and Long Beach areas. Service company accounts in these areas.
● Comprehensive train. prog.
● No nights or weekends
● No travel out local area
● Rapid promotion
● Earning potent. w-special
Comm. $18-$22,000 1st year
Interviews Conducted
This Week By
GEORGE MATOIAN
PERSONNEL MNGR AT
14600 Goldenwest St.
Bldg. A Ste 206 WM
(714) 898-8338

SALES REP TRAINEE
$12,000 + CAR
Terrific oppty. for enthusiastic indiv. to join freight co. Great training program. Call Don Propp 848-1288. Dennis & Dennis Personnel SErvice of Huntington Beach, 16168 Beach.

SALES
Start $823+comm. PRETTY & REASONABLE. Make deliveries & make new accts. Able to drive stick shift.
June Raymond Agency
1753 W. LaPalma, An 774-8380

SALES

Individual experienced in specifications & selling contractors for a major manufacturer of irrigation equipment. If you are a professional sales person with the ability to communicate & are looking for a growth opportunity, send resume (with salary history) in confidence to
GRISWOLD CONTROLS
124 E. Dyer Rd., Santa Ana
Attn

●SECRETARY●
Xlnt typing skills, some SH & general office duties. Non-smoker. (714) 835-2363.

SECRETARY - Bookkeeper Part time. 4 Hrs. per day - Light Bookkeeping Secretarial skills a must. Could be Full-Time at later date. Call 547-3451.

SECRETARY-LEGAL. Law partnership, Tustin ofc. min. 3 yrs. legal exper. Xlnt typing & SH. Salary open depending upon exper. Call 832-1784 for interview

EXECUTIVE SECRETARY & ADMINISTRATIVE ASSISTANT — International division, major corporation. Top skills required. Salary open. Santa Fe Springs area. Phone Mr. Dorfman, 213-771-5311 for appointment.

SECRETARY — TYPIST, Part time for publishing co. Top typing needed. 996-5111.

SECRETARY, Part Time-$2.50 hr, 9 am-3pm. Clerical work. Ask for Karen. 847-6093.

SECREATARY—Flexible pimpg contractors need sec'y. Relocating in 4 mos. to Bellflower. Exp pref. Call 630-1809 or 630-5160.

SECTY BE RESPONSIBLE
Expo Agency 2056 W. Lincoln Ana
Free Jobs 956-0680 Fee jobs

Secretary
PURCHASING ASSISTANT
Major builder needs top notch assistant with experience in residential on-site purchasing & contracts. (714) 979-4550

SECRETARY
Immediate opening for a mature individual to handle diversified secretarial duties for several department managers. Must be highly qualified with proven ability. Excellent shorthand and typing skills a must. Will also require dictaphone work as well as a variety of clerical duties. Apply in personnel at:
U.S. DIVERS
3323 West Warner
Santa Ana, Calif. 92702
(714) 540-8010, Ext. 265
Equal Opportunity Employer

SECRETARY
Customer Service w-minimum 3 yrs. phone exper. Ligth general ledger exper. neecssary. Contact Jill 8:30-5 p.m. 540-2901

SECRETARY
Growing Financial firm has an opening in it's advertising dept. For sharp indiv. w-good SH & typing skills. Gd. oppty to start career. Call Personnel at 714-549-0902 for further info. EOE

SECRETARY
One girl office, need good shorthand & typing. General office duties for small electronic Mfg. Top pay for right girl. 545-7108

SECTY STARTING CAREER
Expo Agency 2056 W. Lincoln Ana
Free Jobs 956-0680 Fee Jobs

SECRETARY-RECEPTIONIST 20 hours week. Heavy typing & phones. Call (714) 635-3270.

SECRETARY-Receptionist. New engineering firm needs bright, young secretary w-good, accurate typing skills & personality to work as combination receptionist & secretary. Must answer phones, set up & maintain company files & type proposals etc. Will lead to exec. secretary position. We offer a pleasant working environment, competitive salary & good fringe benefits. Ted Banford, Vice President 714-893-7583, World Wide Construction Services, Inc. 7281 Garden Grove Bl., Unit, J G.G.

SECRETARY-Sales for appliance company. 831-0594.

Secretary-Receptionist
Orthodontic office has permanent position & terrific opportunity. Dental exper. not essential but must possess excl. typing, organization & personality qualifications. Over 25. Please send resume for immed. Reply to: Box F No. 534 The Register, S.A.

SECRETARY
Work for material control-purchasing dept. Type purchase orders, maintain vendor files, process receivers, some expediting. Perm. position.
3000 Airway Ave. Costa Mesa
Equal Opportunity Employer

Secretary
MARKETING
Progressive biomedical firm has key opening for responsible secretary with good organizational ability who enjoys a busy desk. Varied duties, including customer phone contact, greeting visitors, arranging meetings. Must have stable work record, type 55 wpm accurately, good grammar & spelling. Congenial atmosphere easy frwy drive. Xlnt benefits. Please apply 8am-3 pm.
HANCOCK LABORATORIES
4600 E. La Palma
Anaheim 92807

SECRETARY
Challenging position as secretary to regional manager in Santa Ana area. Xlnt shorthand-typing required. Gd. figure aptitude. Call Chris Jones 714-556-0470.

UNIROYAL INC

●SECRETARIES●
Many needed various companies
FEE & FREE JOBS
Margo King Personnel Agcy
2139 E. Ball Rd., Anaheim
774-3891 638-0862

SECRETARY
Work for corp. advertising mgr-gd secretarial skills & much PHONABILITY!.
June Raymond Agency
1753 W LaPalma, An 774-8380

SECTY TO $800 Fee paid
SUPER FUN OFFICE
You'll love this beautiful location w-branch ofc. of famous co. that seeks cheerful indiv. Call Lisa Kay 848-1288. Also fee jobs. Dennis & Dennis Personnel Service of Huntington Beach, 16168 Beach.

SECRETARY—estate planning firm. We are looking for someone who wants a perm. position with o-por. for advncmt. who LEARNS QUICKLY. Extnsv. exper. not nec. Duties incl. gen. off. & recept. func. with some bkkpg. We will train the right person. Must type 50 w.p.m. accur. Sal. commensurate w-exper. Call 871-0475

SEC'Y., experienced P-I, defense legal secretary. Tustin law firm. 544-4132

★SECURITY OFFICER★
Security background, with emphasis on Public Contact a must. Retired military preferred. Must be in xlnt physical cond. Permanent position.
Apply 1-4 pm
MOVIELAND WAX MUSEUM
7711 Beach Blvd. Buena Park
Equal Opportunity Employer

SECURITY SALESMEN
Salespersons needed. Commission sales. If you want in on the ground floor of a new & growing company with a chance to succeed call for appt. 714-634-8181.
BOUDREAU SECURITY
License C-6263

SELF MOTIVATED WOMEN
Lose weight & mk money Will help you build an organization w-this new product. This repeat business establishes futures security. Don't let today's opportunity become tororrw's regret. Mr. Daniel. 638-9651.

SERVICE STA. MECHANIC. Min 3 yrs. experience. 995-9944

SERVICE STATION Mechanic — very busy Orange loc. $500 work per week guar. Co benefits, pd vac, ins, uniforms. Must have exp. tools & lic. Chris 633-2801

SERVICE Station attendant, eves & wknds, Arco Sunflower & Fairview, Costa Mesa

SERVICE—Major seed co. wants part time person to do service work in Org. Co. Feb. thru May. Make your own hours. Box P-533, The Register, S.A.

★SERVICE STATION★
Full & part time attendants. Must be over 18. Apply 17241 Irvine Blvd. Tustin 838-6534.

SERVICE & REPAIR. Semi-retired or swing shift worker for hting & air cond. serv. & repair. Call 992-1532.

SERVICEMAN—exper. for burglar alarm systems, 4-12 shift only. Excl. benefits equal opportunity employer. Honeywell Protection Services, 514 S. Lyon S.A. See A. Moncada

SERVICE MANAGER—exp'd., responsible for coordinating factory warranty service activities. Apply Golden West Mobile Homes, 130 N. Magnolia, Fullerton, Calif. 871-9475

SERVICE Station attendant w-mech exper. FT and Wknds. Apply in person. Tony's Exxon 16851 McFadden Ave. Tustin.

SERVICE STATION ATTENDANT-full time. 2701 S. Grand, S.A. 556-8760

SERVICE Station Attendant. Apply: 4678 Campus Dr (at McArthur), Newport Beach.

SERVICE STATION ATTENDANT. Full time. Salary, comm., guar. All the bnfts. Apply in person, Arco Station, 1222 E. 1st St., S.A.

SERVICE STATION MECHANIC. Must have smog lic. Full time. Xlnt position. Salary, comm, guar. All the bnfts. Apply in person, Arco station, 1222 E. 1st St., S.A.

★SERVICE STATION★
ATTENDANTS
Men and women full & part time. Xlnt pay & benefits. Apply Texaco. 23652 Rockfield Blvd. & Lake Forest Dr., in El Toro. 581-5771.

SERVICE STA. ATTENDANTS
$720 mo. to start. Pd. ins., vac., profit sharing, uniforms furn. Must be neat & expd. Apply Shell, 18503 Yorba Linda Blvd., Yorba Linda

SERV STA NITE MANAGER
Good pay & Benefits. Mission Viejo. Imm. opening 831-9540

SEWING MACH. Operators
Steady work. Only exper. & willing to work need apply. Will train for awning work if accepted. Apply in person Mon. thru Wed. 9-11 am. Santa Ana Canvas, 2202 S. Main nr Warner.

Sewing Machine Operator
Apparelcraft
2710 A South Main, S.A.
Needs experienced sewing machine operators for a new permanent 2nd shift. Hours 5 pm- 10:30 pm Mon-Fri. If you have experience on any of the following machines: single needle, zig zag, overlock or hemmers & want good pay & working conditions. Come by for an interview or call
751-0775

SEWING MACH. OPERATOR
A NEW MODERN PLANT located in Los Olivos Industrial Park opr. for single needle overlock & zigzag machine. Guaranteed $2.65 hr. to start. All jobs are piece rate work. Paid holidays. Call immediately or come by for an interview. 751-0775. 2710 A South Main St. S.A. Los Olivos Industrial Park.

SEWING MACH OPERATORS
A NEW MODERN PLANT
located at 3311 S. Susan St. S.A. needs qualified overlock & single needle operators immediately xlnt pay & working cond. Call or apply for interview. 751-8622

SHEET Metal prec mech & shop helper Benavente Inc. 979-0300

SHEET METAL Mechanic. Top wages, benefits, 4-day work week. 894-3309. Westminster

SHEET METAL MECHANIC-Class B, mst be able to read Blueprints, do set-ups & have own inspection tools. Call Chris between 9-3. 870-0350

SHEET METAL layout man for East L.A. area, full time, xlnt benfits. Call 879-0900 btwn 7-9 am.

SHEET METAL FAB OPR
SHEET METAL MECH-A
Expanding precision Sheet Metal Co. with plans to move to Orange Co. seeks exper. Personnel capable of moving into Supervision. Top wages, overtime & benefits.
SRD
13025 S. Normandie-Gardena

SHEET METAL
Class B, mst. be able to read blueprints, do set-ups & have own inspection tools. Call Chris between 9-3. 870-0350

★SHEET METAL★
Working leadman exper. in precision work, layout, set up & operation of all standard equipment. Leadership qualities very important. Must be capable of handling a department of 15 people. Send resume to: Box H-532, The Register, S.A.

SHEET METAL
EXPD. sheet metal sign ma needed. Rate of pay according to exp. Apply 2502 S. Broadway, S.A. 546-6890.

SHIPPING & RECEIVING
TRAINEE $600
Entry level oppty w-expanding co. avaits bright indiv. Knowledge of sporting eqpt. Call Patti Preston 846-1288. Dennis & Dennis Personnel Service of Huntington Beach, 16168 Beach.

SHIPPING & RECEIVING. growing S.A. molding co needs exp. shipping & receiving clerk. Must be good organizer, $550 mo to start. Male pref. Contact Ms. Wilson, 979-2400. 2904 S. Oak S. A.

SHIPPING ASST.—Pt. time, w-some assembly exper. 20 hr. wk., $2.50 per hr. 540-5222.

SHIPPING & RECEIVING
MIN 5 YRS EXP IN PULLING ELECTRONIC & MECH PARTS ORDERS. PACK & COMPL. RELATED PAPER WORK. WILL ALSO BE RESPONSIBLE FOR RECEIVING FUNCTIONS & INVENTORY TAKING. Apply in person,
M K PRODUCTS
16882 ARMSTRONG AVE, IRVINE

SHIPPING CLERKS
Day & swing shifts. Full time thru April 15. Good driving record a must.
Please Call 1-5 pm. for appt.
UNITAX 956-3640
Equal Opportunity Employer

★SHOE SALESMAN★
Full or part time will train Nation wide Shoes. Apply 12191 Harbor Bl. GG.

for exper. in all phases. $6.50-hr to start + bnfts. 541-2221 for appt.

SHOE Salesman. Family shoes, exp. only top pay, steady work. Fullerton. 526-4758

SHOES SALES, exper. in fitting children's footwear, full or part time. Exp. need only apply. 897-6909.

SIGN PAINTER
ISLANDER YACHTS has a full time opening for an exp'd. sign painter. Xlnt. starting salary & complete benefits. Apply 1922 Barranca Rd., Irvine.

SIGN PAINTER-Permanent position SILK Screen Printing Helper-Trainee Non-Smoker, Hi-Fi Banner Co. 1010 Raymond Way, Anaheim. Se Habla Espanol.

SILVERSMITHS & STONECUTTERS —exp'd in lapidary equip & materials. 814-751-8032.

MIN 2 yrs exp as inspector of record requires approval of the state office of architecture. Salary range $1241 thru $1509 mo. Apply Irvine Unified School Dist. 2941 Alton Ave, Irvine. Cal. E.O.E.

SOIL TECHNICIAN. Local fill control exper. required. 821-3150.

STOCKROOM
STOREKEEPER
Will receive material, verify quality, store & issue material, maintain stock records & assist in inventories. Should have at least 2 yrs. production stockroom experience: Excellent fringe benefits.
Emerson Electric Co.
Industrial Controls Div.
3300 SO STANDARD
Santa Ana, CA 92702
Equal Opportunity Employer M-F

STOCK ROOM CLERK, some exper. pref.
1112 E. Washington, S.A.

STOCKROOM
SUPERVISOR
Prefer Marine experienced. Good wages, Excellent company benefits. Free medical, dental, profit sharing and Life insurance Please reply The Register Box C514 S.A. Box C 514 The Register, S.A.

STOCKROOM
Exper'd. in all stock procedures w-mgmt, potential to work under material mgr. Perm. position offering profit sharing, insur. & normal co. benefits. Apply
3000 Airway Ave. Costa Mesa
Equal Opportunity Employer

STOCK GIRL full time. Exp pref. Checking & marking merchandise. Accurate & capable of working on own initiative. Apply: Bergstroms Children's Store, 690 B. St. Tustin

STOCK AND DELIVERY
Female applicants welcome. Apply at Automotive Supply Co., 6965 La Palma, Buena Park.

STOREKEEPER
Full time days. Seeking mature, responsible employee. Position requires physical & mental agility. Previous exp pref. Top salary & benefit program.
PACIFICA HOSPITAL
18792 Delaware St, H.B.
842-0611 ext 293 or 238

STYLIST. Must be good at stylinn wiglets & cascades. 898-3502.

SUPERVISOR
Small Developer needs Project Supervisor. Contractor's license desired but not required. Start immediately. 898-7851

SUPERVISOR
CIRCULATION U.S.A.
Great opportunity for one good man for a lifetime career. Position requires initiative, drive and determination. Independent Contractor to supervise a boy crew getting new subscriptions for a local newspaper. Earnings to $450.00 per week. Very good opportunity for advancement. Man selected will be given assistance from first day. No experience necessary. Apply Monday, Wednesday, Friday between 10 AM to 12 Noon at 1237 So. Wright, Santa Ana. Phone 558-1077.

SUPERINTENDENT—To build 300 houses in Riverside over a 3 year period. Need top man for top pay, ready to start. Send resume to Jim Lewis, P.O. Box 2467, Riverside, CA 92506.

SUPERINTENDENT - concrete; wanted by concrete contractor. Heavy local exper. in Orange & L.A. County, with condo, class A & hsng tract production back-grnd. Send resume Box T 530 THE REGISTER, S.A.

SWIMMING pool tile & coping installer. Exper. 714-528-1041

T — T

TAX PREPARERS
Licensed & Spanish speaking preferred but not necessary. Call for interview. 636-0901

TEACHERS earn extra income in your spare time. Call for appt. 714-595-7955.

TEACHER pre-school. exp. afternoons Garden Grove area. Call 537-1736 betw 9.30-4:30.

TEACHER, experienced pre-school, W. Garden Grove. 894-4250.

TEACHING
Positions, credentials & non-credential, in an accredited work activity center serving the Adult Development League, Disabled. Contact Peter Roell 714-835-3511 from 8 am-4:30 pm daily.

TECHNICIAN-ANALYZER
A leading International firm in the environmental field is seeking experienced process analyzer technicians to join a rapidly expanding service organziation. Permanent positions with excellent compensation and company benefits. Involves moderate travel. Send resume to
United Controls, Div. of Envirotech
9419 Ann Street
Santa Fe Springs, Calif. 90670
Attn.: Paul Knoll
An Equal Opportunity Employer

TECHNICAL WRITER
2 POSITIONS
Requires a strong electronics knowledge to prepare & write operational & maintnance instructions for telephone equipment. Person will organize material, plan manual & procedural sequences from raw data, drawings & sketches.
Prefer 3-5 yrs. experience in writing within an electronics or telephone operating co. Specitic experience in computer documentation is preferred.
Qualified applicants are encouraged to apply at.
ANACONDA
350 N. Muller Anaheim
off Linc. Bet. Euclid-Brkhrst
Equal Opportunity Employer

Technical Writers
TECH DATA SPECIALISTS
Aerospace fluid equipment.
T.O. & Data preparation per contract requirement lists.
To $52 K ASI 544-7670

TECHNICIANS
ELECTRO-MECHANICAL assembly & repair. Will train young person seeking career. Good conds. & benefits. Steve 714-731-2333 (Tustin)

TELEPHONE SOLICITORS. Exp. Make appt. only. No selling. Pvt. ofc. 4-8 Tues. thru Fri. 10-4 Sat. Hrly. rate + bonus. Call Mr. Blackburn. (714) 636-1121

●TELEPHONE●
SALARY + GOOD WEEKLY BONUS
Call 5-8 pm 839-2861

★TELEPHONE SALES★
Nationwide firm now hiring full time for inside sales & service. Hrly rate or comm. No exper nec will train. For interview call 963-5919.

TEL. Mgr. Trnee-P-T or F-T. Will train, hi-comm & bonus S.A. 549-8373

TELEPHONE SALES: I need 3-4 good salesmen or potential. Call Bus. or res. Sell fix for charitable org. county-wide. 541-2570

TELEPHONE: expanding co has opening for exp'd phoners. Top pay, gd atmos. Call Jon at 992-2211.

TELEPHONE Solicitors Immed. opening for exp. operators only Guar hourly wage $3 hr. + daily bonus + weekly bonus. Modern up-to-date phone equip. Working hours 12:30 pm-7 Call for interview. 558-7152, 835-6886.

TELEPHONE SOLICITORS
HELP
HOME ONE PEOPLE
EXCELLENT PAY
PREFER EXPERIENCE
835-8883

TELEPHONE
PHONE INTERVIEWERS
We are conducting credit card marketing programs for various dept. stores & banks from a central calling office on the Orange County-LA border, several shifts avail. Full and part time. Call CPM research 9-5, (714) 522-8651

Technicians
Marine Service Engineer
ITT Telecommunications/ Mackay Marine
...currently has a career opportunity for a Marine Service Engineer in the West Coast area.
To qualify for this position at least a 2nd Class radio-telephone license is required. A radiotelephone license and radar endorsement is preferred.
It is desirable that candidate have some experience in servicing marine electronics equipment.
The position offers a good starting salary, generous fringe benefits and good opportunity for advancement.
Interested persons should submit resume to Manager, ITT Telecommunications/Mackay Marine, 239 North Avalon Blvd., Wilmington, CA 90744.
ITT Telecommunications/ Mackay Marine
An Equal opportunity employer (M/F)

TELEPHONE SOLICITORS
Experienced with mature voices to make appointments for salesmen in our WM office. 894-5344. Ask for Virginia.

TELEPHONE ORDER TAKER-night shift, 5pm-1am Tues-Sat. Apply btwn. 10 am-4 pm M-F. Yellow Cab, 1619 E. Lincoln, Anaheim. 535-0156.

TELEPHONE WORK-No exp. nec. No selling. Phone from your home, 4 hrs a day, 5 day wk. Steady work, salary unlimited, bonus, fringe bnfts., hrly wage. 714-635-3810, call betw. 10 AM-2 PM.

TELEPHONE SOLICITOR
Exp. pref. 4 days wk, 6-9 pm Work out of local office or own home, $3 hr. Contact Mr. Torres 835-4545 ext. 228, 271

TELEPHONE Solicitation in your home for ins. agts. 752-1147 ask for Steve or Dave.

TELEPHONE SALES
We have an immediate opening for an experienced Telephone Salesperson. Highest commissions, full fringe benefit pkg. including paid holidays & vacation. If your talent is telephone sales then we want you. Contact National Office Supplies, (714) 751-8787.

TELEPHONE WORK - Immed opening, mature person w-exper in tele sales & follow-up. Advertising for Customer Relations bckgrnd helpful. Non-smoker please. Base + comm. Call 838-6900

●TELEPHONE: expanding air cond. co. has immed opening for phoners, full or pt. time. No exp nec. Call Jan at 992-2211.

TELEPHONE p.t. work from our G.G. ofc. Housewives, no exper. nec. $2.50 to start + bonus or work at home. 636-3405.

● TELEPHONE SOLICITORS ●
Two, make appts. only. xlnt pay from your home. 752-7567

BEST PHONE JOB IN CA
WE HAVE ALL OF THESE
● Long Distance Lines
● Fully Paid Training
● Individual Desks
● National Product
● Hourly Wage
● Commissions
● Bonuses
PART TIME EVES, 3:30-9:30
Students, housewives & moonlighters find it an ideal job. SO WILL YOU!
PHONE 833-8095 or 833-8098
CONTACT RENEE
TIME LIFE LIBRARIES Inc.
Equal Opp'ty Employer M-F

TELE. Sales—repeat tix taps—top comm. Exper. pref. or will train. Don West 636-7891

Telephone
If you are a pro telephone solicitor & are interested in the best deal in the country today, 992-4091. Salary against top commissions. Use our phones or yours.

TELEPHONE SALES
Pros apply only. Minimum 1 year experience. Commission plus bonus, photocopy supplies. Call Tom Collins, 714-540-6091.

TELEPHONE SLES
★SEX★
We thought that would get your attention! We're one of the largest national distributors of long line lighting & due to our rapid growth, we have openings on our 5:30 am 11 am shift where you can earn between $300 and $500 per week to start (plus daily bonuses.) We also have one of the best training programs in the business for inexperienced. Management Opportunities. Min. age 21. For interview call Jerry Wolff at 714-731-0591.

TELE. RESIDENTIAL SALES: Eves. 5-9 pm. Charitable Org. County-wide. 541-2526

TELEPHONE Appt setter for constr co., part time, eves 5-9 PM Mon-Fri. $3 hr. + bonus to start. Xlnt work conds. Call 993-6351 ask for Mr. Sachs.

Telephone Solictors
★ ★
GOOD VOICE
General Electric
Builder's Center
●Top Hourly Wage
●Top Bonus
●Pleasant Conditions
●16 yrs. & Older
●No Exper. necessary
Everyone Knows Us
714-835-3323

TELEPHONE SOLICITOR
Video Play
To set appointments for our salesmen to demonstrate our GIANT TELEVISION in homes. We offer a salary of $3.50 per hour plus a commission. Very pleasant office & congenial management. Call for an interview.
17744 Skypark Blvd., Suite 285
Irvine, Ca 92714
(714) 546-8740

TELEPHONE Solicitor—setting appts. for tax & financial counseling firm. Afternoon. or eve. $3. hr. + bonus. No. Org. Cty. area. 871-3400

TEST TECH
Immediate opening in our production test department for responsible individual with a minimum 2 yrs. training & 1 yr. related experience. Shoud be thoroughly familiar with series regulated power supplies.
STANDARD POWER INC.
(714) 558-8512

●TIRE changer-tire store exp. only. Local refs. only. Start $650 mo. Call or apply at Union Tire Co. 2281 Newport Blvd., CM 645-2380.

Tire Man-some exper. mags, full time, 5½ days 879-2333.

TOOL & Die makers. Move now to a better job with a growing business. New plant. Fine working conds. Absolutely top pay & improved benefits. Liberal vacation plan. Steady work, overtime if desired. BAZZ-HUSTON, Co. 12700 Western, Garden Grove.

TOOL GRINDER
Exper. in form work on surface, or cutter grinder. Top pay, right man. (213) 926-1302 (714) 523-3391.

TOOL
$ SURFACE GRINDERS $
$ TOOL & CUTTERS $
$ I.D. OD GRINDER $
CARBIDE & H.S.S. exp req.
OVL. TIME air cond plant
RESEARCH TOOL 522-0922
11100 Greenstone Av., S.F.S.

TOOL & DIE MAKER
Exp'd. tool & die maker needed to work on progressive dies. Up to $6.90 hour + eve. shift premium. Contact Chuck Olander
(213) 941-3283
CALIFORNIA INDUSTRIAL PRODUCTS
1125 So. Shoemaker Ave.
Santa Fe Springs, Ca. 90670
Equal Opportunity Employer

TOOL & DIE MAKER
Min. 15 yrs. exp. intricate, prog. dies.
WEST COAST TOOL & DIE
6124 E. Wilhsire, Santa Ana

TOOLING INSPECTOR. SWING SHIFT. LONG TERM. IRVINE AREA. EXPER. REQ. KORDEX & COMPARATOR. CALL 870-0580. GOLDENWEST

TOOL & DIE MAKER
top pay, overtime, opport to grow with young Company
STAMPING COMPANY
1641 E. St Gertrude Pl., S.A.

★TOW TRUCK DRIVER★
Full time, exper only.
Excellent pay
● ADVANCEMENT
● MEDICAL INSURANCE
● PAID VACATIONS
● UNIFORMS PAID
or apply 23652 Rockfield & Lake Forest Dr., El Toro
581-6810

TRAFFIC CLERK
Shipping Dept.
Position available for an experienced Traffic Clerk with 2-4 years experience. Will type shipper invoices for all domestic and international shipments, maintain files, and complete required documents for all shipments. Assist Traffic supervisor in setting up freight information for departure and arrival of equipment. Duties also include answering phones, filing, and general internal and external correspondence. Requires individual with experience in coordinating shipments with freight companies and other outside personnel. Please contact or apply.
PERTEC
BUSINESS SYSTEMS
A Division of Pertec Computer Corporation
17021 Von Karman
Santa Ana, Calif.
An equal Opportunity Employer
WE WRITE ADS THAT PULL!

HELP WANTED 21

TRAFFIC Attendant & Usher-over 18, approx. 25 hrs. wk., will train. Apply: Stadium Drive-in Theatre, 1501 W. Katella, Orange aft. 5 p.m.

TRAINEE. Earn while you learn. Career position. Mr. Conklin 956-8422

Transformer WINDER
NOW HIRING
Exp. winder for small electrical firm. 1st & 2nd shifts.
TRANSCHEM
(Nr Orange Co. Airport)
3967 Birch, Npt Bch
546-7190
Equal Opp'y Employer M-F

TRAVEL
YOUTH TRAVEL TOUR
International firm can place 8 neat appearing young women & men 18 to 23. Must be free to travel major cities U.S.A., Hawaii included. (Foreign travel also available). No exp nec. All trans furnished. All exp paid training. Above avg earning with high potential for career minded people. "This is not a magazine sales position like the other travel ads in this paper." Immed empoyment only Apply Ms. Cartwright. Tronicana Motel 1540 S. Harbor 635-4082 10 to 5.

TRAVEL agent. EXPD only for established agency, PO Box 1099, SHED AGENCY, PO Box 1099, Whittier 90609

TRAVEL AGENT. Experienced, domestic & international, Anaheim area, non-smoker, inc arrangement for interested party. Send resume to The Register, Box N No. 535, 625 N. Grand Av., S.A. 92711

TRAINEES for $ w-the 9th largest life insur. Co. 994-2920.

TRAINEE Heat-Sealing Operator. Person to train for repair work on plastic & inflatable products on heat-sealing machine. Contact Diane 998-7300

TRAINEES—CANVASSERS
HELP WANTED
Trainees. Large company contracted by home improvement companys in Orange County. Now hiring Minimum $3 hr. guarantee + big bonus per hour.
●No Experience necessary
●Training provided
●Career minded people waiting to work into supervisory positions.
●Must be available immediately
Apply in person
2001 E. 4th, S.A.
Suite 101
Wednesday 9-11
& Friday

NOW HIRING MEN - WOMEN
18-60 Yrs.
TRUCKER
AMERICAN RED BALL
Must be over 21, own or be able to finance your own truck & free to travel the 48 states.
We must expand the OWNER OPERATED fleet due to increase in volume of Business. Associate yourself with one of the leaders in the industry which offers:
✓ Paid local training in the Indianapolis and Orange areas.
✓ Best contract in industry.
✓ Year around operation
✓ Wives may travel with you.
Maude Smith, (714) 532-1272, or write AMERICAN RED BALL, P.O. Box 127, Indianapolis, Indiana
Equal Opportunity Employer

TRUCK Drivers, Catering. Expd. or will train Over 21 pref. Ask for Mary or Mike bet. 2 & 5 PM. 848-0970.

TRUCK DRIVER
Exper. Line Haul Driver. Good driving record a must. Ref. exper. 493-0440.

TV Tech - Bench, and - or outside exper. Piece work 533-0791.

T.V. Tech, outside service perm job. Good benefits. Pauls T.V. 420 No. Harbor, La Habra.

★TV TECHNICIANS★
Xlnt oppty for qualified men. Top salary, profit sharing, free medical
Saturdays off. Must be exper
TV LAND 547-5881

●TV TECH - OUTSIDE●
CALL 547-4224

TYPIST - unique position extracting information in Orange County. Must be self starter with good typing skills, have own car & like variety. Salary, mileage, expenses. Apply Legal Data Service, 2030 W. Lincoln, Ste I, Anaheim.

★TYPISTS★
NEEDED IMMEDIATELY
Must be experienced, min 50 wpm.
APPLY IN PERSON
M-F 10 am-1 pm
Salary based on ability
LETS DINE OUT CO.
12541 Brookhurst, G.G.
NO PHONE CALLS PLEASE!
Ask for Connie Belger, office mgr.

TYPIST
If you are a good typist (60 wpm) who knows the principles of filing & can transcribe from tape, please call (714) 832-3560 for an entry level position with THIOKOL-DYNACHEM Corp. located in Tustin. Experience not required but helpful. Xlnt benefits.
Equal Opportunity Employer

TYPIST CLERK for busy Laguna Niguel ofc. Good filing, telex-TWX & typing. Salary based on exp. Call betw. 8-5 for appt. 714-495-1980.

TYPISTS
3 AM 9 AM
2 mo. assignment in Santa Ana. Must type 60 w.p.m. accurately. Monday-Saturday. No fee.
CALL IMMEDIATELY
S.I.S. Temporary Service
★SANTA ANA★
1424 So. Grand 558-9021

TYPESETTER—PART TIME
Experienced 549-3666

TYPIST, accurate, for mortgage banking firm in Newport financial center. Exp. on IBM Exec. typewriter. Send resume & salary req to Box D 545, The Register, SA

Typist
Must Type 55-65 wpm, Night or Day work see Terry Harrington Days or Chris Satterlee Nights for Typing Test.
NO CALLS PLEASE!
The Register
625 N. Grand
Santa Ana

TYPISTS wanted. Part time, 1-5 p.m. in G.G. $2.50 per hr. 636-3643

TYPIST accurate for invoicing. 40 hr wk. Sat work. Perm. position in La Mirada. 523-2603.

TYPIST TRAIN IN OFFC.
Expo Agency 2056 W. Lincoln Ana
Free Jobs 956-0680 Fee jobs

● TYPISTS
Choose the best in temporary
Top rate of pay
●●No fee
HELPMATES
835-8876
1505 E. 17th Suite 102, S.A.

TYPIST-ACCOUNTING CLERK. Heavy emphasis on gd. typing skills w-preference given to applicants w-acctg. exp. Xlnt fringe bnfts. Located in the Santa Fe Springs area. Call Jay Weckerman, 213-698-0631. E.O.E. M-F.

WE WRITE ADS THAT PULL!

TYPIST + DO GEN OFFC.
Expo Agency 2056 W. Lincoln Ana
Free Jobs 956-0680 Fee jobs 956-0680
Fee jobs

U — U

UPHOLSTERER, FURNITURE UPHOLSTERER. Must be exper. 538-8003

V — V

VETERINARY ass't full time, exp. very busy small animal practice. Also kennel person full time send resume & salary history to. Box O. 517 The Register, S.A.

VETERINARY receptionist full time, some wk-ends minimum 6 months experienced in veterinary hospital required. 3713 S. Bristol, Santa Ana 979-3080.

W — W

WAITRESS wanted over 21 apply Marri's Pizza 1194 W. Katella, Ana aft 1 pm. 533-1631.

WAITRESS part time, days 730 N. Tustin, Orange.

WAITRESSES wanted, over 21. Apply in person, full timt or pt. time. 819 S. Main, S.A.

WAITRESS-Sick of waiting on tables, smi tips, & lousy hrs? Join the Singer Co. field team. Call Ed, 8:30-10AM, 835-3011.

WAITRESSES, all shifts avail. apply in person 915 S. Harbor or 100 N. State College Bl. Anah

WAITRESSES, dinner house exper. Some split shifts, Buena Park 521-8502.

WAITRESS - Bikini. Cocktails. Whittier (213) 695-1416

WAITRESS needed. Apply at Darrby's Restaurant 320 S. Tustin Ave. Orange 633-4271

WAITRESS—exp'd. only. Lunch-evening shift. Blue Dolphin Restaurant, 3355 Via Lido, N.B.

WAITRESS-exper. Mexican food, days & eves. Apply: 875 S. Brookhurst, Anah. 9:30 to 10:30 AM.

WAITRESS: Over 21 & exper. Apply coffee shop, 2015 W. 1st St. Santa Ana.

WAITRESS, combo food & cocktail, part time, call 941-1229 Tues.-Fri for interview.

★WAITRESS★
Exper. attractive, over 21. Apply in person after 5 pm. Azzara's Restaurant, 10712 Beach Blvd.

WAREHOUSEMAN—Exper., some background in order pulling & packing. 213-921-8845 Ask for Harry Solomon.

●WAREHOUSEMAN●
Shipping & Receiving duties. Exper. pref. Xlnt benefits. Friendly atmosphere & oppor. to grow.
CRAMER ELECTRONICS
17201 Daimler IR 979-3000
EOE

WAREHOUSEMAN: electric vehicle mfg. Min. 2 yrs. exp. Taylor-Dunn Mfg. 2114 W. Ball Rd. Anaheim

WARRANTY CLERK - automotive exper. nec. thru Credit memos & Journals 836-0278.

WELDER RV Class 3 hitch welder, must knoy RV load equalizing, hitch welding & 12 volt DC automotive & trlr wiring. Apply at 16242 Beach Blvd., Hunt. Bch.

★WELDERS★
●Exper. boiler-makers
●A, S & E code & non-code welders
●Pipe-fitters
●Helpers
●Laborers
Needed for major refinery shutdown.
APPLY IN PERSON
9-12 or 1:30-4 PM.
IRWIN INDUSTRIES, INC.
1957 E. Spring St.
Long Beach
equal opportunity employer

WELDER—lge. job shop needs Class A welder, exper. in thin well alum., stainless, titanium,etc. Must certify Gd. pay & fringe benefits. Able to read prints, apply in person for test. National Tube Fab & Eng. Inc., 3242 So. Holladay, S.A.

WELDER
Heliarc, 5 years exper., test required. 751 Monroe Way, Placentia, 993-2603.

WRAPPERS—Fishing rod. Exper or trainees medical dental plan. 2 wk. paid vacation aft 1 yr, 9 pd. holidays. Apply in person. 14799 Chestnut St. Westmstr.

X — X

XEROX technician - Person needed in Electro Mechanical ability. Xerographic training pref. Immediate opening. Contact Jerry at 558-0161 for appt.

XRAY TECHNOLOGIST - X benefits, portable lab. 636-5500.

Y — Y

YARD WORK & odd jobs for private school. Part-time, 8 hrs Sats. 774-1052.

SITUATIONS WANTED MALE 27

FAMILY men 54, needs P.T. work. Dependable & sober 535-2671.

ACCOUNTANT, retired, part time, acct. all phases, 30 yrs. Exp. 539-6644.

Weeding, Hauling & Lndscp. Jobs wanted free est. 731-0373.

SECURITY Courier Coast to Coast service, call Chuck 870-7685.

ACCOUNTANT - BKKPR
P.A. license. Part time. 521-8878

DESIGNER 15 YRS EXP
"X" Tool & Die Journeyman familiar with cost reductions & mfg. Reliability & value analysis precision mechanisms, computers, special tooling, structures, precision rotating devices & machine design - complex inertial guidance systems (714) 834-9135, 836-6089

Auto part store needs exper. counterman and a dependable delivery driver apply in person at J & B Auto Parts 1700 N. Tustin in Orange.

●EARLY retiree from G.M. Oldsmobile Dir. Serv. Consult.-Warranty claims, Serv. Manage. exp. (714) 586-6346

SITUATIONS WANTED FEMALE 28

CHILD Care - vic. Bhurst & G.G. Blvd. Lic. 6080 - Tel. 537-8775.

EXP CHILD CARE, 1 MO TO 4 YRS. 527-4296.

BABYSITTING, in my home. Bolsa & Newland, 892-2844

LICENSED DAY CARE
SA College Area. 543-6763

BABYSITTING hr. day or weekly. Also ironing my home Brea 529-2593

HOUSEKEEPING, own transportation, reliable, 835-5079.

CHILD CARE DAYS 6-6 P.M. M-F. Lic. W. Anaheim 638-9269

VACANT apts. & homes. Cleaned. Own trans. & supplies. Any area in O.C. 821-3971

CHILDCARE, experienced, my home Springdale & Westmister weekly. 893-1717 Reasonable.

Babysitting & light hsekppg. Exp. Refs. 898-7916.

PRIV. NURSE & COMPANION good with elderly 646-4290.

HOUSECLEANING-own trans, exp'd, ref 836-6458.

Exp. mother will babysit anytime 2½ up G.G. Lic. 638-1184.

Child Care, my home, any age, anytime 636-6960.

CHILD CARE, my home, infant, 4 yrs., preferred, vic. Sunkist & La Palma, 630-3128.

CHILD CARE, my home, Mesa Verde area, Costa Mesa, 540-4980

HOUSE & apt. cleaning. Exp'd. Depend. 635-1804.

LIC. Child Care, 7 to 6 wkdys., lunch & snacks. $30 wk. nr. Beach & Trask. 636-6543

Chld D Care, $5 day, 20 yrs. exp. nr. Ward-McFadden 531-1293

EXP. Legal sec. notary, avail for temp assignments $5 per hr. 835-3896

EXP. egal sec. notary, avail for temp assignments $5 per hr. 835-3896.

BOOKKEEPER-SEC'Y., all phases part time, 6 yrs. exper. 960-4908

●HOUSEKEEPERS COMPANIONS
★UNKEL AGENCY★
2127

★DON'T DISCOUNT★
BORROW Against your trust deed instead. The payment you receive on the Trust Deed exactly pays the payment on your loan. No discount necessary
YOU'LL SAVE MONEY
772-6230 BROKER 892-5548

I will pay more for your T.D. note. 543-8381 or 838-2182 evenings.

2ND TD
LOW BANK RATES
Long Term Financing
MECHANICS NATIONAL BANK
ASK FOR PAT GRACE
714-523-8292

AUCTIONS 52

PUBLIC AUCTION
Saturday, Feb. 5th, 1977
Household items from estates
For sale by James E. Heim
PUBLIC ADMINISTRATOR
COUNTY OF ORANGE
Doors open at 9 AM
Sale of household items 10 am
Sale of cars at 9:30 am
'55 Plymouth, '59 Chevy, '64 Rambler '65 Ford, '66 Chrysler.
1300 S. GRAND, S.A. 834-2979

PUBLIC FURNITURE
★AUCTION★
FRIDAY 7:30 PM
DEALERS WELCOME
Repos, consignments & Stock Liquidation.
AVE SAVE SAVE
MASTERS AUCTION
2075 ½ Newport Bl. C.M.
833-9625 or 646-8686
We honor BofA, Master Chg. & Cash. No checks

STORE, OFFICE MARKETS· BARS 53

LIGHTED Showcases; NCR class 5 register; register stands; revolving watch displays; brass shelf brackets; tension poles; chrome hang rods; misc storage cases w-doors. Call 714-991-5720 wkdays 10-6.

T.V. Parts & equipmt. color test jig, oscilliscope, volt mtr. tube checker, lots of misc. 546-0269

5 BEV. Coke-ice flaker machine PP $1050 827-9092, 527-2370.

DRESS Shop fixtures, wall racks, flr racks, outdr elec sign, counter, hangers. Reas 879-8811 10-6.

BARBER Chr like new. Must see to apprec. $165. 834-1497

REBUILT Copy Mach. Guar. Parts & labor. $50 & up. Phone 997-2350.

IBM dict mach mdl 271-1 & IBM transcriber 272 never used cost $1,000 Asking $500. 714-635-0251.

IBM Exec. mdl. D, 17 in. carriage, xint cond. $575. 838-4254.

Combination Answering and Dictation Machine. 2 yrs. old. Doro Model No. 311 Good for one-man business office. 543-9239.

LG. ROLL TOP DESK. New solid wood country pine. 538-5222.

CENTURY OFFICE FURN.
LRG STOCK, LRG SAVINGS
IMMEDIATE DELIVERY
CALL FOR FREE CATALOG
(714) 531-4660
1518 No. Harbor Santa Ana

DEVELOPMENT CO.
Sells used exec desks, clerical & typist desks, chairs, tables, files.
McMAHON DESK INC.
1830 S. Anaheim Blvd 772-8450
Along SA Ana Fwy at Katella
1800 Newport, CM 642-8450

CIGARETTE VENDING MACHS. manual & electric Coin operated Pool table ¾" slate reg. size, call (714) 595-1541

EXEC. desk w-left return, oiled walnut w-leather laminated top, Retail $1500. $1,000 or bst. ofr. 2 exec. rotary chairs. 832-2597.

IBM Selectric typewriter $425. IBM (C) model $329. PP 631-3552.

OFFICE EQUIP SALE
DESKS CHAIRS FILES
Typewriters, calculators
Sale Rent Lease-Nu & Used
Call for illus. broch.
542-2305 1903 No. Main, St., S.A.

IBM Typewriter. Xint. cond. $275. 997-5856

NEW & used beauty salon equipment. Simons Furniture, 119 S. Adams, Anaheim. 776-8160.

2 PROFESSIONAL office buildings on Golden Mile in Tustin 5 yrs new. Impeccably maintained. Investors have run out of tax shelter, hence, must sell or trade up this yr. Owner-Bkr. will cooperate. 714-838-0505.

MISC fixtures & 75 ft dismantled wooden shelving $1000 bst ofr. 995-7990, days 635-4866, eves

OFFICE EQUPM desk with return, 2 Monroe adders, swivel chairs, Burroughs check protector. Call after 7 pm. 840-2669.

RETAIL STORE showcases. 6' & 5' Priced to sell Also ofc desks & chairs. 630-0698.

IBM Selectric typewriter, 1 in carriage, green, like new. Call aft 5 PM. $400. PP 536-4821.

BLUEPRINT Machine, developer & printer. Days. 558-1355.

CAFE EQUIPMENT & FIXTURES 54

RESTAURANT Fixtures-Must sell due to remodeling. Bar stls & chrs, cocktail tbls, booths, light fixtrs. 2371 S. El Camino Real, San Clemente 492-7962, 498-3630.

SALAD BAR w-compressor. Many uses. $150. firm. See at 6122 Beach Blvd, Buena Pk.

RESTAURANT, market equipment. Sacrifice to sell. Scales $15, deep fry $50, cash register, reach-in frig, much more. 531-4874.

MACHINERY & TOOLS 55

AIR Compressors. New 200 PSIG belt. Guard & tank incl 5 hp 80 gal. $850; 10 hp 120 gal. $1400; 50 hp 120 gal. $2800. 714-586-7220.

24x36" SANDBLAST CABINET $300 991-0115 or 991-0264.

'67 YORK 5500 lbs 30'. Towable lic 6 cyl. eng A-1 cond. $9000 714-539-5573 aft 6 pm.

INDEX Mill 5 w-collets & tooling, pw cable, 3 phase or sngl phase 992-0165, 925-9167.

GARAGE going out of business Sale. Workbench, hoists, lites, bench grinder, etc. 637-0943.

LOCKFORMERS—Pittsburgh w-drive turner & easy edger $850; also Tapin & s's, $850. 24" cleat bender, $175. Spot welder, 5KW $450. 828-2255 or Evs. 524-2578.

USED 1 day wheelbarrow mixer w-elec motor cost $225, want $175 firm. 974-1824.

400 AMP portable ac-dc Arc welder. 110-220 volt outlets OK for hellarc welding $2500 827-3042.

BINKS airless unit. Gun, line tip. $700 or best. 974-0067.

BAND SAWS Rockwell 10" $159, 14" $349. New, still in ctns. Motors avail. Dir. 772-7222.

SKILLSAWS No. 77 or Rockwell No. 568. New $105. Dir. 772-7222.

2 Spdl Delta 15". 2 Spdl walker turner 15". 1 snow drilling machine. Call 893-8700 Mon-Sat.

Specials: Brand new ¾ hp all-angle vertical mills, 24 in. table only $1395 complete; 1 hp floor model 30 in table $1995; 10 in husky QCG lathes, 1 hp from $1395. 1977 S. Ritchey, Santa Ana. 547-0641.

●ELECTRIC MOTORS ALL SIZES. 524-1900.

NEW 1 HP single phase 115-230 V reliance elec motor $50. Lg sandblaster $50. 996-1514.

WANTED HERMES PANTOGRAPH Engraving Mach. 213-425-3743 eve.

DRILL PRESSES — Rockwell 10 $119., 15" floor model $229. New, still in ctns. Dir. 772-7222.

●NEW & USED AIR COMPRESSORS, ALL SIZES. TRADE — INS ACCEPTED. 524-1900.

STEAMcleaning machine, Clayton model 100, lk nu. Cost $1300, mk ofr. 991-5260

'62 GMC truck with 45' aerial ladder Remote control may be operated from the ladder. Gd V6, New rear end. Ideal for sign shop, electrician, or tree-trimmer. $3650. 549-2121 (C28793) PP

MACHINE Shop equipment for sale. 639-7092

PEXTO POWDER SHEAR 6' 14 gauge gd. cond. $1250. 522-5801.

BRAKES & shears, power. Small sheet metal equipment. Very reas. (213) 531-8611

DE WALT radial arm saws. New 10" 2 hp. $239. 12" 2¼ hp. $349. Dir. 772-7222.

TABLESAWS Rockwell 10" dev. 2½ hp. New still in ctns. $193. Dir. 772-7222.

WANT To Buy Welding & misc tools Wait 714-832-3751.

LINCOLN Welder, gas pwrd., trlr. mounted, 225 amps., gd. cond. $600 .540-4603.

●CADILLAC LATHES & TRACERS● NOW IN ANAHEIM
1169 NO. KNOLLWOOD CIRCLE
(714) 826-1169 (213) 598-8691

● ● 750 MULTI offset press $295. 997-9493 or 547-9202

★TOOLS AT DISCOUNT★
ALL NEW AND GUARANTEED
DREMEL, UNIMAT, CRVNG SETS
12 Sp. Drill Press w-½HP.M ..$195.
1½ Ton Watco Floor Jack ....$149.
2 H.P. 2 Cyl. Comp 20 Gal, ..$289.
10" Cut Off Saw "Makita" ...$190.
Helios 0-1" Micrometer .. ..$16.
4 Inch Vernier Caliper ...$14.
¾ Table Model Drill Press $39
4 Inch Hvy. Duty Bench Vise $29.
Bernz O'Matic Torch Kit .... $12.
½ Inch Electric Impact Wr $62
5 Inch Bench Grinder ... ..$24.
Extra Wide Roll-A-Way Tool Bx.
●WE Buy Used Tools ● 633-4211
●ORANGE TOOL MART●
211 W. Katella (at Glassell) Orange
Daily 8:30-6 P.M.

★NEW TOOLS★
1½ T. Sl. Jack $70, hvy duty drill press w. mtr $145, ½" Miller Falls drill $19, tap & die set $9.
PACIFIC FREIGHT 638-1832
10562 Westminster G.G.

3 MECHANICS parts washing tanks with safety lids $25-$50 each, National Cash Reg Mod. N2842 $90-offer, 642-6109, 960-2918

HLV Hardinge, nice machine, $5800. 497-1181, 586-4935

CARPET STEAM EXTRACTORS. nu, must liquidate. Lowest price ever 996-2600 or 996-8020.

●WANTED machinery, tools, motors, industrial equip., etc. 530-1841.

WELDER. Linde Electric 230 amps + access. $150. 646-7014.

WOODWORKING EQUIPT. ROCKWELL 10" UNISAW etc. 644-5710 Dan.

SAWS for metal-all NEW Indus types-horiz bandsaws & sizes to 12 in. rounds, $430 to $1795; vertical bandsaws 20 in & 12 in, $1245 up; wet 7x7 hacksaw only $495. 1977 S. Ritchey, Santa Ana 547-0641.

MATERIAL HANDLING EQUIPMENT 57

USED Forklifts, 1000 lbs. & up. Lo prices. Pvt. party. 644-2276

BANK REPOS on Fork Lifts (213) 531-8611

1963 TOWMOTOR 6,000 lb. xint, $4500. Eves (213) 861-0881.

SWAP OR SEL 58

TRADE natural loose sapphires & rubys 1.33 carat to 2.42, very clean, for anything of real value 645-4840 ext 7505

LACQUER PRIMER. Light grey & red oxide, $5-gal. 979-1486.

SALE OR TRADE '70 Continental cpe. xint cond. Days 546-8833 eves. wknds 646-2226 (872BZN) PP

FOR Sale or trade Honda SL350, gd. cond, $550. (3F2285) PP 542-1075.

SALE or trade '62 Ranchero w-cmpr. Clean, runs xint PP (D074321) 646-5466

8 FT. dining set, custom w-8 swivel chairs, good cond. $400. Call after 6. pm 821-5390.

2 PROFESSIONAL Office Buildings on Golden Mile in Tustin, 5 yrs. new. Impeccably maintained. Investors have run out of tax shelter, hence, must sell or trade up this yr. Owner-Bkr. will cooperate. 714-838-0505.

30' TROJAN Cabin cruiser, engines nd work. Approx value $3,500. 546-0451 aft 4.

Will trade off-set printing press for motorcycle or econo car 213-592-1657 eves.

TRADE for guns: 14 kt. gold Longines wrist watch $125, w-14 kt. bracelet $400. 14 kt Blue sapphire ring $100. 838-6815 aft 5 pm.

WILL TRADE Yamaha '74 TY250 for blockwall work. 533-7097.

ORIENTAL RUG SAROUK 12'x18' $1500 Sell or Trade 530-2964.

BUILDING MATERIALS 59

CEDAR SHAKES, direct from mill —any amount. Call anytime. (503) 476-0121.

CHAIN LINK FENCE. Galvanized 6¼c running ft. ATLAS (213) 639-4011

2 turn-of-the century houses & barn down. Primo load of Barnwood, 2x3, 2x4, floors, redwood, windows, doors, molding, cabinets, tubs, sink, etc. Jim 557-3927.

CABINETSkitchen & bath. Large new- shipment warehouse full Save. 5356481. 415 S. Anaheim Blvd.

3-8" 4x8 Plywood $4.76
Unsand w-ext. glue ½ 4x8 $6.48; ¾" 4x8 $8.98; 90 lb. roll rfg. $6.98
235 lb. Shingles $17.96 Sq.
151 b felt 3 sq. ft. $568, 213-531-6191

SLIDING GLASS
DOORS & WINDOWS
DISCOUNT PRICES
Olympia Glass & Metal Inc
2841 E. Coronado, Anaheim
630-0163

YELLOW bathtub & toilet for sale. $30. Call 531-1375 after 5.

TOP Quality D.F., 4"x10"x6' 8"x16"x11', 8"x14"x13', 8"x10"x18', 16"x16', 24"x24', used. Truck load only, 17c B.F., 100 yr old hard hewn timbers. 213-633-2014.

SPORTING EQUIPMENT FOR SALE OR RENT 60

RUGER rifle 308 with scope New. Untired. $185. 531-0528.

RELOAD equpt RCBS. 44, 45A, & 303B. 527-8357.

SKI SALE, liquidation, all skis must go. 525-6767.

COLT Python, 6 inch chrome-combat grips. Days 827-9440.

MUST sell pool table & lamps $125. 898-5163.

GAMES FOR HMS -Pin balls, Juke Box, Pool tbls., etc. 522-2819.

9MM, luger & walther, P38 $600 pair PP. 768-5094

TENNIS balls-truck load for liquidation. 525-6767.

FOR SALE 2 shotguns 12 gage. 1 model 37 Ithaca pump, 1 model B Fox dbl brrl, 1 rifle, 308 model 600 Remington w-Bushnell scope. Also avail 2 handguns & 308 Amm. PP 524-3921.

BICYCLES, minor freight damages. 100% guar. 638-3900.

LOWEST prices on rock cod wts. & supplies. Also pay 12c-15c lb for scrap lead. 541-5795.

GOLF CLUBS & bag, $125. Wilson irons 2-9, Wilson woods 1-4, MacGregor bag. Call 546-6179 nights.

WINCHESTERS-2, consecutive serial Nos. Bicentenial 1894 Models, in the box. $3500 firm. (714) 634-2094

4X8 POOL Table ¾ in Slate. excl cond. $600-best ofr. 637-0487.

FREE SCUBA COURSE for your Valentine, info. 557-0035

DAVE'S GUNS
WANTED:
Good Used Hand Guns
Full service gun shop carrying all makes of guns, new & used. Open 7 days. Mon.-Sat. 9-6. Sun. 12-5. 3165 Harbor Blvd., C.M. So. of San Diego Fwy. 549-0872

MATCHED set GW 45 single action revolvers with rig, $250. 638-8896.

HI PRESS. commrcl air compr. from 0 to 3000 PSI for filling diving bottles. Call 542-0967

2 WINCHESTER mdl. 101 field grade O-U's in 12 & 20 ga. bbl modified in full, both guns unfired $480. ea; S&W mdl. 57, 41 mag. 6½ in. bbl, new & unfired in presentation case, $380. 531-4916.

SCUBA—PRO Mark V Regulator w-twin 38's & harness $225 or best offer 893-8742 or 533-2380.

DAVE'S GUNS
TARGET AMMO
.38 SPECIAL
148 Gran HBWC
$4.95 Box Of 50
Full service gun shop carrying all makes of guns, new & used. Open 7 days Mon-Sat 9-6. Sun 12-5. 3165 Harbor Blvd., C.M. So. of San Diego Fwy. 549-0872

SAM FOWLER'S
"STOCKADE"
GUNS BUY SELL TRADE
8061 WESTMINSTER AVE.
Westminster near Beach Blvd.
OPEN 7 DAYS 10-9 PM
SAT. 10-6 PM SUN. 10-5 PM
894-0584

Model 21 Winchester 12 ga. mod.-full. Xln't cond. Orig. $1350 firm. 528-0875

1 Pr. boys' ice skates $10 & 1 pr. boys roller skates $5, size 1 like new 893-8771.

ROSIGNOL 205's slalom, giants w-marker bindings, $100 or best offer. 774-7181 aft 5 pm.

SALE: SKI RENTAL EQUIPMENT,150-160-170 with bindings, some new, some used. $35 up. Ski West 1722 S. Grand Ave., S.A. 542-8993.

BOLSA GUN CENTER
$$ BUY—SELL●TRADE $$
Guns-Ammo-Accessories
10568 Bolsa Ave. G.G.
★531-6080★

BROWNING semi-autom mag 12 shotgun. Xlnt cond. 544-5016.

POOL Tbl, Renaissance 9' perf, lite acces. $2500. 528-8929

CAMERAS, SCOPEC, ETC. 61

BRONICA S2-A 75MM Nikkor lens, used twice. 200 MM Nikkor lens, like new, $600 firm. 633-6940 days, 633-8266 eves.

●FUJICA ST801, 55mm, F1.8 MINT COND. $110. 838-7631. Jeff

MAMIYA RB67, 2 backs, like new. 529-7966

LEICA CL, 40 mll. lens, Tradovit projector, brand new. $400. 530-7384

FOR SALE - 1 used Soni Video - corder, model TCV-2010. 1 Soni CVC-2000 Camera w-tripod incl. 2 lenses & TV Monitor w-all needed access. Works like nu. $800. (714) 556-0420 ask for Dennis

MINOLTA DEMO DAYS
FRI.-SAT. Feb. 4 & 5
B&C Photo Equipment
2843 W. Lincoln, Anaheim
821-1550 BofA Master Charge

POLOROID SX70 Model 1 new $95. 838-1769.

GAR Sale MISC items 2805 No. Waverly, S.A. 9 to 5 pm.

ZEIS 135 tele F4 for Pentax, etc. threat mt. $110 538-6887.

COINS, STAMPS & ACCESSORIES 63

THE SWISS VAULTS
TOP$$ FOR GOLD & SILVER
COINS ● SCRAP ● BULLION
Valentines in Golden Love
See our Sweetheart Necklace
836-6181 OR 835-7641
1404 N. Grand Ave, Santa Ana

PAYING Cash for Coins! Low prices on rare coins, Krugerrands & jewelry. AAA Co. 537-6292

WANT coin coll, singles, gold-silver, pickup P 892-8568.

GRAND Opening-coin shop Lido Village Newport Beach Top dollar paid 675-1900

LAST 2 wks. 61, 62, 63, PR sets. $4.10 ea. Bob Patchin's Coin Gallery, 340 So. Tustin, Org. 639-6202

GARAGE SALE 64

GAR. SALE Feb. 5 & 6, 8 AM-5 PM 469 Westridge Cir., Anaheim Hills.

GAR ESTATE SALE Furn sofas Vic. chest Indian items rare books old quilts tea set jewelry glas fridg & more 1413 E. Chapman Alp D. Fullerton 10-4 Fri.-Sun.

GAR Sale, Sat. & Sun, 614 13th St. Hunig Beach, gar is in alley, TV, refrig cement mixer, tires & rims, Econoline parts. 305 eng.

GAR SALE: 4th, 5th, 6th. 8am-5pm. 3 Families. LOTS OF GOOD STUFF. baby furn. etc. 1974 CHOUTEAU, Orange (by Org. Mall) 637-4176.

GAR SALE: 1963 Falcon, runs gd. Paintings, frames, old LP's hsehold misc. Turs.-Sun 208 S. Oak Orange.

GAR. SALE-Fri. & Sat. Thomasville ital. din. set w-china cab., Thomasville French Bdrm set, sewing mach in cab, ital. chow tbls, All in Xlnt cond. Childcraft, cyclo-teacher, complete kitchen for playhse, bks, mtrcycle, Schwinn 10-spd, baby crib & much misc. for old & young. 19402 Barrett Ln. N. Tustin cor. Barrett & St. Thomas

GAR SALE; must sell immed. 2 Jenny Lind tw beds w-matt, oak sidebrd, tbls, mirrors, chests & more. Thurs — Sat. 10am .15645 S. B. Tustin, Newport & Mitchell.

MOVING Sale-Motorcycles & parts, painting scaffolding & airless pole guns, cheek protector, pool table, lots of misc items-'68 GMC (22424B) '74 AMC Matador (199MVG) 832-8132

GAR. SALE—Moving, must sell. Antiques, furn., piano, many items. Feb. 5th & 6th. 9932 Baybreeze Dr., H.B. (So. of Hamilton off Brookhurst)

GAR Sale. Sat.-Sun. Billiard tbl, bdrm set, baby furn, 26 gal aquarium misc. 11441 Tacoma off Orangewood btwn Dolan & Palmwood, G.G.

GARAGE sale Thur., Fri., Sat. 8791 Mays Garden Grove 892-6571.

GAR sale, Wed, Thurs & Fri, arc welder, 225 amp, $125, gun blowing tank, $65, guns, tools, cabinet stereo, AM-FM records $75, new Sharps model 2000 cash register, $400, misc, 2405 W Palm, Orange, W Chapman to Echoff to Palm W. Cash only.

GAR SALE-Maple dining set, entire household misc furn, etc. 11662 MacDuff, G.G. Sat & Sun, Feb 5 & 6.

GARAGE SALE: Multi family Something for everyone. Feb. 5 & 6. 10am-4 pm. Hunt Bch. 536-2332.

GAR Sale: HUGE Antiques, lg oak icebx. Bentwd chrs, trunk, pool tb, velv tub chrs & lots more. 12552 Nelson, GG Nr Euclid off Lampson.

GAR sale kiz br set $250. baby items, mirrors, dishes, french chest $50, tables $3 to $5. 751-6674.

GAR Sale, Sat. & Sun, moving, camping & fishing equip, outboard motors 5 & 35 hp, furn., Hammond Org & refrig. '69 Ford holiday hse. car. (ZLN428) '73 Siesta mini-motor (HOM365), telescope, CB radio, radios, cameras, precision tools, antiques glass ware, electronic components & make offer items. 1718 Pendleton, S.A.

YARD SALE Feb. 5 & 6, 10 am. 5 pm. Like new power tools, good jewelry, paper tole pictures, exercycle, 17" TV, home interior access, good clothes. 5541 Rogers Drl. (Springdale & Warner, behind Thriftimart) HB.

FEB. 5 & 6, 9 AM-4 PM Furn. stereo, Porta-crib, children's clothes, much more. 3131 Monroe, Anaheim. N. of Lincoln bet Western & Grand.

Gar. Sale Fri. & Sat. 12671 Bubbling Well Rd. SA (Irvine & Browning).

GAR Sale, 5th & 6th, furn, stuffed animals, game table, etc, 95, 2481 Riverside Dr., SA, 835-2443

SWAP MEET let us sell your stuff on consign. will buy 638-0326.

YARD SALE—antique shifarobe, gas stove, end tables, washer, dressers, horse tack, pigs, ponies, toys. Fri.-Sun 531-3737.

GAR sale Data list, do you have an item to list or need? Addeks, 7 days wk. 9 am-4 pm. 994-2641.

GARAGE SALE— Stereo, wrought iron brkfst. set, recliner, wall racks, candleabra, misc, items, knick knacks, much more. Feb. 3, 4, 5, 6. Mgrs. apt. Casa Eperador Apts. 2011 W. Katella, Anah.

GARAGE Sale Fri. & Sat. 10-4 pm. Dinette set, dishes, cloth, furn., hide-a-bed, king mattr. hshld items. Books, recliner, clr. TV 240 Briggs, C.M. near Red Hill & Baker. 549-2026, 963-5531.

GAR Sale Fri. & Sat. 8-5, old glass, collect, hse & baby furn. LOADS OF MISC. 1541-1545 E. 21 st. S.A.

GAR Sale-Feb. 4-6, fridg, stereo, furn, bikes, clothes & hse hold items. 1471 Jefferson, Midway City (Beach at Bolsa) 897-9237.

●●GARAGE SALE—3 house small carpet remnants, bikes, motorcycles, etc. Sat. & Sun 9-6 pm 6062 Joan Cr. La Palma (nr. La Palma & Walker).

RUMMAGE & BOUTIQUE
Clothing, white elephants, baked goods, etc. Sat 8 to 4. Costa Mesa Women's Club, 610 W 18th St, Costa Mesa

GARAGE Sale Sat. & Sun. 10-4. 70 ft. boat with trailer & motor, plus misc. 5766 Trinidad Way. B.P.

MISCELLANEOUS 65

FOR Sale-Mahogany Stereo $150. K-92 Bedrm. Sel Comp. $250. bef. 3:30 p.m. Dianne 774-6069.

KIRBY'S
Credit Turn Downs
Kirby Classic 111
25% Off
Orange County's Oldest Kirby Distributor
1254 S. Main, S.A. 543-8292

HANDMADE Raggedy Ann & Andy dolls. 4 sizes. 534-1762. G.G.

TRAINS, N guage & Lionel O-027 gauge. 897-2128.

LARGE BUFFALO SKULLS 996-1514

25 COLONIES OF bees. Equip & extractor. 522-6838 dys. 521-6781 eves.

SEARS garden tractor mower (48") 16hp SS twin 3 pt. hitch, lk nu 997-2432

BRUNSWICK slate pool table $950. Mahogan y ch. closet & table, childs' furn., dbl. matt. & springs, like new 544-3310 PP

EXEC. DESK+SOLID WALNUT $285. 751-9219

MESA VERDE CC membership equity for sale. Take advtg of savings. 540-3993

CARPET — Must sell used & new. Jack 638-8602

BUSINESS CARDS $5.94M SAVE ON TYPE SETTING & PRINTING 714-630-1090

CLOTHING racks & misc. for sale. Good fixtures at a cheap price. 827-7873.

WOVEN WOOD SHADES
Factory direct-new & used
Cleaning Re-coloring Repairs
Call 894-0662

INDUSTRIAL Steam cleaner for sale. $250. 879-1692

VACUUMS-rblt, most makes, 1327 S. Bristol. 546-7672, 543-1087

POOL TABLES, used, new, buy, sell mvd. & recov. 545-9080, 836-1583.

●DIAMOND Stud Pierced Earrings, flawless quality, with diamond pendant to match, Appraised $2,000, sell $625, 558-7275.

SCHWINN 10 spd boys bike $70, Pooters, games, boys clothes. 531-3403.

BIKE TRAILER NEEDS SOME REPAIR $40. Call Jerry 639-4400.

3 WAY mirror Full size ideal for men's or women's store. 7 yds delux cptg. Must sell. 642-7288.

GARDENERS—Equipment Sale! Lawnmowers, edgers, vacuums. $75-$150. 542-0232 aft 5.

7 RESTAURANT stools & 10 uphol wood stools. 535-3511.

MEN'S 5 diamond pinkie ring, wht gold, $400 or bst ofr. Pvt. pty only 827-3906.

MOPEDS
All Major Brands
Motobecane
Vespa, Puch, Fo xC,limatti
eupash,cLVP , Foxi, Cimatti
Vespa, Puch, Foxi, Cimatti
CLEARANCE SALE
Sat., Feb. 5 ONLY
Save $25-$50 On All Bikes
In Stock. Easy financing.
MOPED IMPORTS
1916 N. Tustin Ave., Orange
974-1333

SURPLUS SALE
THURS.-SAT. 8-6
Oak, metal desks $20-$100. Oak metal swivel chairs $20-$45. Storage cabinets $30. Dressers $25-$100. Dining, coffee, bedside tables $5-$45. Oak straightback chairs $20. Stack chairs $2. Oak student desk w-arm $15. 646-5491.

★GIBSONS★
WASHERS, DRYERS, D.W., REFRIG., FREEZERS, LOW PR CES. AGAIN 9349 BOLSA AVE. WM 898-8723; 979-4172.

LADY KENMORE port dishwasher, Lafayette am-fm stereo rec, Dolby unit, reverb, afx race set, 8 ft pool tble, plus 17" SST. Boat Prop plus misc. 847-7600 after 4 pm.

7 HP Riding lawnmower, 1 yr warranty. Free part replacement. Purch. Sep. 24, 1976. Used 3 times. Has side discharge grass catcher. $500 offer 541-8643.

OVER 100 vds used green Hi-Lo cpt. Gd cond. $100. 531-9590.

ONE of a kind alley sale, Rattan & wicker, Sat. Feb. 5, 10-5, 217 Main St., Seal Beach.

TAPE Deck $35, Recorder player $25. Schwinn bike 21" 5 spd $15. ¾ roll-a-way bed $15. Power mower $20. 832-9288 Tustin.

PERSIAN Lamb xtra long stole, xmas present, $250. Stone Martin Stole, 4 large skins like new $150. 731-4327.

UTIL trailer $250 or best ofr. In gd shape (BG8379) PP. 768-8703.

★WATERBEDS
Sale-guar lower prices
DISCOUNT WATERBEDS
512 S. Brookhurst, Ana 956-9600

SIMMONS electric hosp bed w-reading light. 3 yrs. old. 991-4752.

IBM model C prestige pica $250, xlnt cond. 543-4068

3 WHEEL bike, $75, 10 spd, $20, 20" Schwinn Mudder, $40, 9032 Imperial Ave, off Mangolia, GG

BLUEPRINT machine-developer & printer. days 558-1355.

COLOR TV, works perfect $75. antique sideboard, $350. 635-6662

NON-DEFROST deep freez uprt. $125. Argas slide projector w-magazines, $50. Misc. Cash only. 502 E. Bishop, S. A.

MOPED VESPA CIAO DELUXE 1 yr old, Xlnt cond w-xtras $375 firm 646-3441

OLD WIND UP Record player, Queen Ann legs, Appraised $350, Sac to best ofr. 2 Old radios $30 & $20; lots of 78's 25c to 30c ea. 530-7117

CARPETS, hi lo, shag, $4.49 inst. liv rm $69, bdrm $69. 533-1740

ANTIQUE roll top desk, refrig, misc. antiques, furn. etc. Must sell, 997-4226

'69 YAMAHA 100 (788487) lo mi, 10 spd Schwinn, aquariums, 1 awn mower, color TV, misc, 894-9103

24 inch B&W TV & stand 35, tw. bed 10, 2 sm., dresser $13.00, 74 singer, iron & board $55. 1549 Placentia Apt. 220A Newport Beach.

XLNT FURN. Rolltop oak desk & chr + 3 xtras. Decorative writing desk, chr, lamps + access. Prov. chr, pedestal, bust, marble tbl, lamp, hassock, medit 4 pc dinette set; barstool xtras. Bdrm suite 11 pcs. + access free. Pvt. Pty. 879-2941.

MUST sell sterling silver flatware. 535-7062 bef 11 a.m.

★DELUXE QUALITY★
King size mattress sets, custom made, extra firm, heavy duty construction. Compare at $300 elsewhere. Now $199 complete. REST E-Z SLUMBER SHOP, 1860 No. Tustin, Orange, 998-9310. (Directly across from K-Mart).

TRAILER, Utility ¾ ton bed, $125. 897-8154.

'74 CRAFTSMAN Rotary lawn mower 20" cut 148cc adjust. wheel Hught comp w-bag $100 offer 835-1940.

BEAUTY Salon equipment. All white marbelized. 6 stations 3 hyd. chrs & mirrors. 3 shampoo chairs, 2 bowls w-back bar. 1-8 ft. counter w-sink. 1 shag carpet w-mat FP $1350, 639-6092.

DYNA GYM like nu, $200 or best. Span wood bar w-2 swiv stools. $100. 524-9265.

PAY 12-15C per lb for scrap lead also selling rock cod wts & supplies. 541-5795.

●DIAMOND, 1 ct. pear shaped solitaire. Have appraisal $1,750, sell $850. Diamond cocktail ring. Appraised $2,500, safrifice $850. 558-7276

BEAUTY Salon equpmt. modern xlnt cond., avail. aft 2-19-77. HB. 963-3433.

●TRASH COMPACTOR $100. 970-1347

LAPIDARY EQUIPT. & ROCKS, pro equipment. 963-5934

LEAVING State, sofa $60, lady's lo-speed $60, game table & 4 chairs $125, dresser $30. Saddle & tack $100 plus more. 639-8321

NEW Aceteiyne torch kit, tanks & tips $175. 631-2043. eves.

I BUY NON-WORKING COLOR T.V.'S. ALSO B&W PORTS 533-0791

OIL PAINTINGS—ideal for Rests. Cocktail Lounges, Bars. 842-1457.

PAYING Cash for coins! Low prices on rare coins, Krugerrands & jewelry. AAA Co. 537-6292

●DIAMOND Solitaire, appraised $2,200, sell $800. 558-7277.

●CHEAPEST PRICES ON FINE USED FURNITURE. WE ALSO BUY ANYTHING SALEABLE. THE ANNEX, 315 E. FOURTH, S.A. 834-0311.

★MIS- ATCH★
★MATTRESS SETS★
Who cares if they don't match? You save $ on Simmons, Sealy, Spring Air & others reduced only because covers don't match. ALL sizes. Regular-firm, Xtra firm.
1860 N. Tustin, Orange 998-9310
(Directly across from K-Mart)

ESTATE JEWELRY
For sale. Also will pay top cash dollar for your jewelry, art objects, golds, silver service, fine furn. & antiques. Dir. 645-2200

COLLECTORS, I have many very, very old baseball cards which I want to sell. Call after 5 pm. 675-1774.

MOVING, stu. desk, 6 drw. dresser, twin bed. Call 838-3145 aft. 5.

★HANDMADE MACRAME★
Made to order 8' dbl plant hangers a specialty. 970-1347

MATTRESSES
BUY DIRECT FROM REST EZ SLUMBER SHOP. SAVE UP TO 50% ON ALL BRANDS SIMMONS SEALY SPRING & OTHERS. All sizes in stock, kings, queen, full, twin, plus corner groups. Highriers, chest beds & bunk beds. Buy IT TODAY! GET IT TODAY. 1860 N. Tustin Ave. Orange, 998-9310 (Across from K-Mart)

ORIENTAL JADE JEWELRY
Just received salesmen's samples from Burma. 1000 pieces genuine Burma jade & genuine Burma jade pendants, charms, necklaces & rings. Valued to $200. $5.00 to $20.00 each. Free chains. Must sell - 3 days only 558-7275.

2 TWIN BEDS, COMPLETE $25. ea. 4x8 Box Trailer w-bumper hitch $100. 1-3HP pool pump w-vacuum hose & filter $40. ¼ HP pool pump $15. 750-5217.

LIKE New-elec. hosp. bed. Perf. work. cond. 897-1574

Sale Mattresses Galore
FULL OR TWIN MATTRESSES & box springs $39. King or Queen box spring & mattress $89. Repos., 619 E. 4th St., Santa Ana 547-5721.

HAVE Beautiful Nails Instantly! For info call 638-4411

FOR SALE slate pool table, Delta, coin operated bar side, w access. $375. 893-2729

POOL Table Liquadation - new 4 by 8 with slate top. $329.95. All floor models discounted. 920 E. Orangethorpe Anaheim

Firewood, Orangewood & Eucalyptus. 633-8879

LENOX Kingsley China. Have 5 place settings. Will sell mine or buy yours. 496-6129 eves.

USED Rugs washed in our plant $1.50 yd. & up. Alexander's 772-7930.

liv rm. $169, bdrm. $69. 533-1740 St. (look for striped awning) Nwpt. Bch. 646-1626 (everything for the home)

MAZDA minihome. Xlnt cond. Washer & dryer. 956-5531

WEDDING Ring Set NEVER WORN 10 diamonds on wht 18K gold $800 546-1811 aft 4

SHAG cpt & pad, 10x5 Shed, new, Elec frplc. Washer Dryer '71 Mercury (447CZQ) PP 821-8753.

NEW Modern style pool table $299 + delivery. New antique replica pool table $550 + delivery. 1128 E. 6th Corona. 734-1229 or 735-3197.

BARBER Chr, like new. Must see to apprec. $165. 834-1497.

WATER softener, nu fully auto. Will sell cheap. P.P. 642-0978

AM FM German Loewe-Opta stereo $55 Kenmore '70 gas dryer. $75. Dshwshr $50. Poker tbl-wood $30. Recliner $30. 528-4883.

FREE FIREWOOD. BRING CHAIN SAW. 635-4548

REMINGTON Elec. Typewriter. Lg. carriage $60. Underwood-Olivetti Copier 2, $200. 16" Wonderly Cpt. Shampooer, near nu. $300. Chris. 827-5880

CARPET hi low 100% nylon $3.99 yd. Installed. 772-9005.

HOMES ARE BURGLARIZED EVERY 12 SECONDS! Latest Alarm systems installed by experts. From $99 Osborne & Latopie, 301 W. La Habra Blvd., LH 213-691-5550 & 213-691-1075

GAR. SALE—All household. Must be sold. Cash. No junk. Sat. & Sun. 9 to 6 6521 Redgrove, H.B. 894-5855

JEWELRY Showcases & Wall showcases, $80-$120, 645-5595.

CARPET—New, 167 yds, hvy Rust Nylon plush, 106 yds Chocolate, sacrifice, must sell. 675-5906, 549-8181.

H.O train layout, 4x6 w-access. $150. Patio tb & umbrella w-4 chrs. $40. 956-2921.

OLDER wooden desk, 3 drawers, fair cond. make ofr. 848-9562.

JACK's Lawnmower Shop, new & used lawn equipment 9181 Walker, Cypress 827-3386, Closed Sun.

● ALUMINUM CANS 18c Lb. ● TOP PRICES for metals, newspapers $22 Ton. BRUCE METALS 543-1300

CABINETS - Kitchen & bath. Large New shipment warehouse full. Save 535-6481. 415 S. Anaheim Blvd.

UTILITY TRAILERS
ALL STEEL
871-5712

24" CONSOLE Color TV — $100 or offer Typewriter w-legal carriage $50. 963-6606.

JIM'S HAT Shop - Clean & Block while you wait. 997-8241.

MS. MOPED motorized bike. Bst buy in co. at Ms. Moped, 1190 N. Glassell, Org. 633-2040.

RUG-9x15, beige shag, good $50. GE Refrig, 2 dr, wht, $50 23" B-W TV, voice, no pic, wal. cons. $15. Baby chest drwrs, $15. Trade? 776-1034

POOL Tables foosball air-hockey shuffleboard 541-3338.

COLOR TV $75 & up.

●DRUM SET. Compl. cymbals, xtras. Like new! $125. 839-8874

SENDER super reverb amplifier Epiphone dble pick up guitar & case. $700 firm or trade for good van. 827-9690

GUITAR & AMP, gd starter at 1-3 the cost. Kustom 100 amp, guitar, case, strap & all cords, all like new, $175. 637-7414

STERLING silver Armstrong Piccolo, $135, 5-string banjo, $75, Conn soprano sax, $175. 557-1180

1 SET of Rogers drums, 5 drums, 5 Zyldsian cymbals, 4 sands, bass pedal & bass throne + extras, $400 968-4657 2:30-7.

FENDER Mustang bass w-case, acoustic amp 200 wts. Both new. $500. 772-5521.

DRUMS, 4 piece gd cond. $200. 637-0487.

FOR sale Bassoon - Needs Bocal Also alto sax and king flute Make offer. Phone 879-5966.

ROLAND SH 1000 synthesizer, Faarfisa combo dix organ, Peavey std. PA 731-1269.

GUILD ACOUSTIC guitar jumbo box, blonde $500 or best offer. 541-4047.

●FENDER STRATOCASTER. $250. 963-8083.

TAX CLEARANCE SALE
All instruments discounted
Manolios Music
18547 Main St. H.B. 842-2531

Fender Precision bass guitar w-case, 3 months old. Used little $325. 827-6463.

GIBSON Guitars Fender auth repair man any make prof repaired call Jerry 996-4282

AMPLIFIER, Traynor, 35 watt, 15" speaker. Best offr. 996-2731

KING Trumpet, xlnt cond. $250. 536-7714 after 5 pm.

FENDER Jazzmaster $175. Hard case $35. Gibson amp. $75. (714) 994-2523

DRUM SET. Compl. w-cymbals, extras. Like new! $125. 839-8874.
DIAL-A-HOME 533-4840

OVATION Acoustic Guitar w-fiberglass Ovation case, 2 mos. old, cost $450. Sell $300. 893-3679

★We Buy Accordions
543-1154 8-5
543-8388 Evenings 5-9

PEAVEY, FENDER, MUSIC MAN —guitars, amps, P.A's. Beach Music Center, 17404 Beach Blvd., H.B. 847-8536

PIANOS & ORGANS 78

HAMMOND ORGAN M3, WALNUT, GD COND. ● BEST OFR. 846-9550, 646-9478.

Old upright piano good tone and cond. $395. 892-3284

BABY Grand piano, Holmes & Son. $895. moving, must sell. 831-1917

UPRIGHT PIANO $275
Good condition. 963-2340

EVERYDAY LOW DISCOUNT
WAREHOUSE PRICES ON
NEW & USED
PIANOS & ORGANS 750-3902

HAMMOND Organs - new or used For your price. Call 644-9200.

Music lessons, piano-organ, accordio, guitar, piano, harmonica, mandolin. 25 yrs. exp. 835-6824.

YAMAHA '76 upright walnut before 4 pm 551-5338.

NEED PIANOS 547-0681

SPINET piano. like new $575. 529-5869.

WALNUT CONSOLE PIANO
$595 523-0288

HOBART CABLE Piano, good cond. 556-7145 aft. 5:30 p.m.

PIANO medium upright, record., delivered, guar. $375, 638-4860.

PIANO sale. Practice Pianos, Playes, Oak & carved. $200 off any in stock thru Sunday only 821-3311.

RENTALS
PIANO - ORGAN
BEST rental plan around
Lessons available
FULLERTON MUSIC
871-1805

MUST SELL, brand new Kohler-Campbell Console, cost $1,500. Asking $1,100. 751-0429

●NEW WURLITZER organ, walnut. Must sacrifice. List $3495. Sell $2195. Call after 1 pm. 527-3993.

●PIANO RENTALS $12.50●
●FIELDS (714) 638-2770●

●●CASH FOR YOUR PIANO CALL 525-5870.

★NEW ORGANS★
AT NEW PRICES
All new organs in stock 10% over dealer cost
Fields Pianos (714) 638-9422

●SALE ● SALE ● SALE
LARGE $$$ DISCOUNTS
BUY WITH CONFIDENCE
Kawai-Steinway-Chickering-Baldwin-Kohler & Campbell-Yamaha-Kanabe—Wurlitzer-Player rolls. NEW & USED. Rentals from $15. mo, op plan
Fields Piano, G.G. 638-2770

STORY & CLARK organ, Geni chords & tape recorder, xlnt cond. $1300 or best offer. 638-8429.

CASH for player piano in any condition. 523-3220.

★PIANOS WANTED★
Immediate cash & pick up
523-0280 or 533-0360

USED ORGAN BARGAINS
LOWREY wrhythm $588
LOWREY console TLOK 25-S $3995
HAMMOND, M-100 ..... $995
HAMMOND, T-300 ..... $1695
HAMMOND, XTP $2195
KIMBALL -1100 ..... $2495
SEE HAMMOND'S NEWEST SPI-NET ORGAN $1295
HAMMOND ORGAN STUDIO
2033 N. MAIN SANTA ANA
547-0351

FEB. FISCAL FOLLIES
Real savings to clear out inventory:
GRANDS: Steinway, Yamaha, Baldwin, Story & Clark, Rauworth, etc., from $995
CONSOLES: Spinets & Upright pianos - ne w& used: Steinway Kohler & Campbell, Yamaha, Currier, Everett, Baldwin, etc., from ..... $395.
ORGANS: Spinet & Consoles - new & used: Lowrey, Yamaha, & Hammond, from $695.
Special group of ne wpianos - up to 30% discounts.
All items subject to prior sale
SCHMIDT MUSIC CO.
Steinway - Yamaha - Lorwey
1907 N. Main St., Santa Ana
9 to 530; Mon. & Fri. to 9
Est. 1914

PIANO lessons, given in my home or your home. Call Miss Fran 534-8014

STRAUBE upright grand piano, xlnt cond, fine tone, bench incl, $400 or best offer. 525-0985

1899 SCHILLER upright grand, nat mahog, gd. cond. $750. 633-3609

THOMAS Color Glo elec. organ, xlnt cond. $1100. 778-1103. aft 6 pm.

FENDER RHODES ELEC., Stage 88, like nu, PP. 996-2731.

BEAUT. Spinet piano, xlnt cond. $600 548-1615.

PIANOS-Upright $550, Baby grand 6900 PP 847-1787

LOWREY Virtuoso organ make offer 552-9631

FARM EQUIPMENT 79

FORD TRACTOR PLUS IMPLEMENTS. 676-5850.

FORD 9N gd cond w-box scraper & rear blade 586-7965.

CONTRACTOR EQUIPMT. 80

500 GAL Hydro-Mulcher w-all attachments $3000 633-6813.

SKIP & dump combo, JD 760, 5x5 water truck, RTR, Layton spreader, Rex rollers, Vib rollers, 10,000 gal tanks & more 997-9600 days.

● MASONRY scaffolding $7.50 per frame. $3 per crossbrace 524-1900

CASE 580B Extandahoe w-haul truck $12,500 213-691-8389 714-529-1591

PLUMBING STORAGE TRAILERS Equipped for pipe mach-100 bins 23' long, 24 hr ph. 979-3560

PAINTER, hvy duty drops, 12x15, $5 ea. 2526 S. Ramona, S.A.

AIRLESS spray unit, Graco EM400. 645-5460.

BUILDINGS TO BE MOVED 81

RCA, Zenith & Sylvania midyear clearance sale on all models. Every available model is in stock & on display. 3 yr. picture tube, 1 yr. parts, 1 yr. service, cash 90, B of A, Master Charge, terms to 36 mo. ABC Color TV, 19046 Brookhurst, H.B. Phone 968-3329 otr prices.

Business Opportunities 84

$2400 mo. Try $10M dn. Call Jack. Southland Bus Sales 776-4230

AFFILIATE
$2500 towards now YOU should get a return of 1000% this year. Energy conservation business. For more details call Mr. Cunningham. 751-0871.

Affiliate Spare time, we train Big profits, good future $2,950 F.P. Tony 530-5745; Eves 213-422-2030

Affil
★WON'T LAST LONG★
As seen on TV a small 1 man business that has made me a few hundred thousand dollars, reduced price from $50,000 to $25,000 includes inv. & fixtures 556-6680

American Video Games, Inc.
Offers
VENDING OPPORTUNITY
Eliminate middleman-deal factory-direct and save. Guaranteed company-secured locations. Choice areas available. High-profit return $3,790 cash investment. For info. call 714-879-9600 Dept. A, Mr. Marion

ANTIQUE SHOP
Open 3 days. Nets owner $1500 mo. Short hrs. Seller will train
Agt UBI 531-4460 308 N. Harbor, S.A.

★★APPLIANCE REPAIR★★
Income Tax Prove $24,000 Yr. Net. Owner Will Train & Finance!
South Coast Investments 751-0742

APPLIANCE Service Nets $3,000
Estab. 12 yrs. Agt. 636-8371

Assoc. ● Saves Stores Thousands ● New prod. needed by every store, will save them thousands 556-6680.

AUTO body & paint shop S.A. Spacious area - Bake oven. Call 547-7188. 8-5.

★Auto Repair & Engine★
Rebuild. Nets $2500 mo. Orig. own tired. Fully equipped. Will give trial per. to prove. Agt. 541-6683.
●THE NORMINTON CO.●

AUTO repair + Exxon Net $2000 mo. Canyon loc. Boom area. Low priced. Agt. 832-1802.

AUTOMOTIVE 8 bays, help run. Nets $5,000. 636-8371 Agt.

AUTO REPAIR low rent busy st. nets $2,400 mo. Try $10M dn. Call Jack
SOUTHLAND BUS. SALES 776-4230

BARBER shop, 2 chair, rental income also, small down & owner will carry 657-3626 or 925-9015

BARBER-Partner. Styling or cutrate. $1,500. 774-5322 anytime.

BAR RESTRNT., incids. property. Does $35,000 mo. ½ dn. Owner moving to Fla. Infor. Agt. 832-1802.

BEAUTY SALON, well equip. Santa Ana-G.G. area. 892-2477

BEAUTY SHOP, super loc. in Orange, top equip., 60K + growth + bldg.—Own. leaving area—15,000 F.T.—Agt., Don Bryan - 832-7151

BEAUTY SHOP, gd. cond., gd. loc. Aft. 5 pm, 534-5835

BEAUT. Spinet piano, xlnt cond. $600. 548-1615

BEAUTY SHOP, G.G. area. $7,500 or best offr. Husband being transferred 893-4625, 842-5529

★BEAUTY SALON★
Sacrifice. Must sell by Jan. 20. Beaut. Like new 4 station Ideal Nbrd. Bch. loc. Reduced to $8,400. 640-0256. John. Bkr.

BEAUTY Salon estb. 12 yrs $6500 FP Ownr Org. 998-2840.

BEAUTY shop for lease Fully equipped. Lifetime opportunity 542-5501.

★BEAUTY SALON★
In Beautiful TUSTIN, low rent $225. per mo. good lease, Large shop 20x48, 5 stations, 8 dryers, 5 hyd. chairs + inventory, many extras, Super Buy Only $5500. Call Kierstyn Realty 832-8811.

BEAUTY SALON
MONEY maker-6 stations, 6 hyd. chrs, 11 dryers, 3 shampoo bowls & chrs. Color machine w-chr. air cond. Low lease & many, many extras. Excellent location. Lots of parking. Incids all inventory. FP $9950. 639-6092.

★BEAUTY SALON★
Sacrifice. Owner leaving state. Super haircutting, 3 station moneymaker. Low rent & good lease. Reduced from $7,000 to $4,500 640-0256 John, Bkr.

BEAUTY SHOPS TITLE
TRUST REALTY 522-8700

★BEAUTY SALON★
9 STATIONS Estab. business 10 years. FP $15,500 Submit offer Meka Inc. Div. of bus. oppty. Phone 634-8998

BEER TAV KIT POOL CRPT
Aver. $175 day. Lo dn, EZ terms. Local trade. Agt 832-1802.

BEER BAR. Good location, games 2 pool tables. 538-0942 aft. 6PM

BEER BAR BIG CHEAP
DANCE FLOOR TOO! Agt. 832-1802.

BEER BAR
MUST SELL TODAY
LO RENT
GREAT OPPORTUNITY
COAST 761-1613

BEER & WINE TAVERN
ALL HELP RUN
Unique neighborhood saloon, Saw dust on floor, lots of appeal Price reduced 10,000 for fast sale. Owner not suited to biz Tons of room inside. Located Maior blvd. Come check it fast.
CALL UBI 837-4200 OPEN 7 DAYS

B & W $7000 MO. +
MOSTLY HELP RUN TAVERN
Full kitchen too! Still waiting? Don't! Low down payment. A steal!
AGT. UBI 821-9400 Open 7 days

BEER BAR $5,000 mo. gross. Industrial area. Short hrs. Kitchen. Agt. 532-2565

BEER TAVERN $17,700. Price. Xlnt terms, low rent, real sharp. Owns games. Agt. 532-2565

BEER BAR
All types, all sizes. Call for appt. to pick up the list.
UBI COSTA MESA 751-3741

★BEER BAR★
Industrial area San Clemente. $5200 mo. Gross 6 day oper. Cheap rent. Absentee owner. Must sell. Terms. Agt Time 633-8585.

BEER & WINE TAVERN
NETS $1800 MO.
Semi-industrial loc. 6 days. Needs good food operator for complete kitchen hardly used. Good rent. Good terms. Agt. 751-1400.

★BEER WINE BAR★
with full kitchen. $4000 mo. Serves mostly Italian food, pizza etc. 6 day operation. Terms. Agt. Time 633-8585.

★BEER BAR★
$4800. Mo gross. Very attractive loc. in busy aea. Terms. Agt. Time 633-8585.

BEER BAR. Good location. Games, 2 pool tables. 538-0942. Agt aft 6 PM.

★BEER & WINE TAVERN★
$11,000 mo. gross. Mostly help run. Game action galore. Busy shopping center location. Owner will finance. Agt 996-6031

BEER BAR BY OWNER 750-8992 eves.

BEER BARS TITLE
TRUST REALTY 522-8700

B & W $7000 MO. +
MOSTLY HELP RUN TAVERN
Full kitchen too! Still waiting? Don't! Low down payment. A steal!
AGT UBI 821-9400 Open 7 days

BEER & WINE TAVERN
$2300 per mo net. semi-industrial area. Open 6 days only.
AGT UBI 531-4460 308 N. Harbor SA

●BEER BOOGIE●
$19,000 MONTHLY GROSS
Close to beach. Just spent $25,000 remodeling. Door charges. Possible $4000 mo. net. Call quick.
UBI COSTA MESA 751-3741

BEER BAR $2500 MO. NET
ALL HELP RUN
College location! 10 years owner wants change. All games included. Walk-in box, too- Excellent terms.
AGT UBI 821-9400 OPEN 7 DAYS

BEER & WINE TAVERN
Help run $6000 mo gross. 2 pool tables incl. Free stand. bldg. Ex. loc. Agt. UBI 531-4460 308 N. Harbor, S.A.

BEER BAR SEATS 75
$400 rent. 10 yr. lease. Walk in box. Office & apt. area. TRY LOW DOWN Agt. 832-1802.

BEER BAR—For sale by Owner. Garden Grove. Call after 7 p.m., 534-6529.

BEER & WINE NIGHTCLUB
By Owner. 636-1186

Beer Tavern - $4800 gross. Nets $1500 + mo. Good area, low rent, illness forces sale, $8,000 down.
Buzz Long Business Sales
774-2445
529 S. St. College Bl., Anaheim.

Beer Tavern - $5,000 gross on books! Super busy, nice lookin' carpeted, walk-in, etc. $33,500 full price.
Buzz Long Business Sales
774-2445
529 S. St. College Bl., Anaheim.

BEER TAVERN
Help run. Nets $1500 mo. Busy blvd. loc. Working mans bar. Rent $250.
Agt UBI 531-4460 308 No. Harbor SA

BICYCLE SHOP. TITLE
TRUST REALTY 522-8700

★BILLIARDS★
10 tables + beer net mo. approx. $3,000.
OMEGA 558-8534

BOWLING ALLEY stock 2 shares of stock in Saddleback Lanes, Mission Viejo $7,500 ea. 2 yr fin report avail (714) 676-5337.

BURGERS Net $4,500. mo. Submit terms. Agt. 832-1802.

BURGERS $2500 + NET
Free stand'g cor. loc. orig. owner of 7 yrs. retiring. This one has it all.
UBI COSTA MESA 751-3741

BURGERS $2000 MO. NET
FREE STANDING BUILDING
Tremendous $$ maker in growing recreation area. Great opportunity for industrious cple. Xlnt terms.
AGT UBI 821-9400 OPEN 7 DAYS

BURGERS
Net $1800 mo ideal for family operation. Ex-loc.
AGT UBI 531-4460 308 N. Harbor, S.A.

SECOND HAND Bus. in Norco. Estab. 5 yrs. Owner. 735-2143

★CARD & GIFT SHOP★
Cute small store in very active center. 1 yr old. Very anxious. FP $6000 + inv. Terms. Agt. 541-6683.
●THE NORMINTON CO.●

Camping-Trailer Park
OPPORTUNITY in Mtn. area above Palm Springs. Call Agent: S. Vercoe eve 714-659-2441 day 714-346-1101.

CARPET CLEANING
New bus. with $40 M per yr. potential. A new truck-mounted carpet steam cleaner. Self contained. Cleans up to 3,000 sq. ft. per hr. Low overhead, high profit bus. for man with bus. background & modest down payment. Low monthly pymts. For more info., call 547-0937, ask for Mr. West.

CPT WALLPAPER, ETC.
Owner w-train. $6,000 F.P. Moving. Details. Agt 832-1802.

CARPET—upholstery cleaning franchise. Established. Owner retiring. 1976 Vol. $43M. Higher potential. Check bill of materials and make offer. Phone. 530-4468 for apointmt.

CARPETS, INTERIOR DECORATING, $25,000, mo. gross. Estab. 8 yrs., xlnt price + terms. Agt. 532-2565

★Carpet Cleaning, Etc.★
Net $400 week on books. Comm. & residential. Terms. Agt. 541-6683
●THE NORMINTON CO.●

CATERING truck, well estab. rte. Xlnt income. Will train. 892-4329.

CAFE does over $200 day. Open 7 hrs. (NICE) Agt. 832-1802

●CAMERA SHOP●
Prime affluent major mall. Fun business excellent net. Many other retail business to check.
UBI COSTA MESA 751-3741

CARD SHOP
In shopping center. Low rent. For information call eves 7-9 pm 772-9564 or Sun. 9-5. Leaivng Town.

CARPET - Upholstery, cleaning well estl. $32m - yrs. Equip. & training. $6500 Terms. 714-962-4072

CERAMICS
MOSTLY WHOLESALE
6 year owner has plans to take a mate & quit the business. Shop equipped with 60 cu. ft. kiln. Big shop can handle high volume Local school willing to finance special programs at this facility. Good terms, S. Orange Co.
CALL UBI 837-4200 OPEN 7 DAYS

★CHICKEN TAKE OUT★
Net $1800 mo. Own run. Partner problem anxious. Agt. 541-6683.
●THE NORMINTON CO.●

CHINCHILLAS-Let us show you a program that offers xln't tax advantage & capital gains while management & marketing are provided by us. Our program has been in effect for 18 years with xlnt results. McCandless Chinchillas, 1051 E. 4th St. Santa Ana. 543-8402.

CIGARETTE Vending Machines 5. Like new. With stock $2500 Must sell. 751-8023 eve.

CIGARETTE SUPPLY
DISTRIBUTORSHIP
Immediate need in Orange County for distributorship. All retail outlets are secured by company. Person selected may start part time for such nationally advertised cigarettes such as Winston Salem, Camels, Marlboro, Pall Malls, Kool, Kent, etc. You may keep your present position. To qualify you must have about 2-8 hrs. per week (days or eves.), required to start.
$3200 CASH INVESTMENT
For more information write to: Cigarette Div. No. 72, P.O. Box 14 Rosemead, Ca. 91770 Please inicude your phone number

CKTL BAR $60,000
LOCAL TRADE. Agt 832-1802.

●●COCKTAIL LOUNGE●●
Long Estab - Low Rent - No Food Owner Not Suited. SCI 751-0742

Cktls Banquets 20% DN.
BIG BEAUTY. Agt 832-1802.

COCKTAIL NIGHTCLUB
w-nitely entertainment. GR $11,000 mo. 1 shift, 6 days. Sts. 130. Lo rent. Plenty parking. $Maker.
D'Amicos' Business Sales
898-3376

●CKTL BOOGIE●
$22,000 MONTHLY GR NO FOOD
Rustic antique decor. EZ business for owner operator. Call for this & others.
UBI COSTA MESA 751-3741

COCKTAILS, $17,000 mo. gross. No food. Western dancing. Xlnt. Lease. Agt. 532-2565

COCKTAIL Lounge + Building or without license 810 W. 19th St., Costa Mesa, Calif.

CKTLS $70,000 & GROSS.
TO PIN AREA. 90% BOOZE.
Door charges on weekends Possible $7000 month net
UBI COSTA MESA 751-3741

COFFEE SHOP does $9,000 mo. Half dn. or ? Agt. 832-1802

COFFEE SHOP
$10,000 mo. gross. Open 8 to 5. Recreation area. No competition.
AGT UBI 531-4460 308 N. Harbor, S.A.

COFFEE SHOP $2,000 mo. net, seats 43. Large center. Low rent. Family run. Agt. 532-2565

COFFEE SHP
MOM & POP
Located in business district. Small (seats 19) but always busy. Rent only $120 Mo. Terms Agt 751-1400.

★COFFEE SHOP★
4,000 mo net 6 day operation. Excellent Whittier location. 44,000 full price, terms, agt. 996-6031

★COIN LDRY. $2400 MO.
Beaut. store washers 2 yrs old. Closes at 9 p.m. Can inc. w-longer hours. Low down. Agt. 541-6683
●THE NORMINTON CO.●

COIN LDRY $2000 GROSS
Xlnt loc., beaut store, lo rent, hi net, great potential. Owner moving-call 551-6139.

COIN LDY. $2300 MO.
HUGE SHOPPING CENTER
24 active washers + 8 dryers. Owners retail business frees quick sale. Attractive terms.
AGT UBI 821-9400 OPEN 7 DAYS

COIN LDRY, $2,000 GROSS
Xlnt. loc. Beaut. store, lo rent, hi net, great potential. Owner moving. Call (714) 551-6139.

COIN ldrys (starters) need att. Gross $1450 mo. 847-3511. RESCO.

COIN LAUNDRY
Westminster. Hi Net $1,300. GR. $20,000 f.p. 714-496-4377

★COIN LAUNDRY★
In prime location. Good gross & net. Clean modern equip. Tax shelter benefit + profit. Bkr., 535-5555.

COIN LAUNDRY — Fullerton w-adjoining dry cleaners. Will sell laundry side. Gd. oppty. 714-772-5846

●Considering A Business?
BE YOUR OWN BOSS IN '77
Over 500, active, local business listings. Please call or stop by for free info. All categories & types. We guarantee to please you.
UBI COSTA MESA 751-3741

DAIRY DRIVE IN
$2400 MO. NET - 2½ YRS. NEW
Super corner location. Double aisle drive thru. Owner leaving country. Must sell.
UBI COSTA MESA 751-3741

DAIRY $690,000 YR.
LIVING QUARTERS, TOO!!
17 yr owner retiring. Xlnt terms
AGT UBI 821-9400 OPEN 7 DAYS

●DELI B&W TAKE OUT●
$20,000 receipts per month. $4000 net per month. Help run. Perfect in every way. Don't Miss.
UBI COSTA MESA 751-3741
1525 Mesa Verde Drive East C.M.

DIET RESTRNTS.●Near nu, keeps going up. 29% dn., Agt. 832-1802

DELICATESSEN
Mission Viejo. Owner moving out of state. Off + on sale, Beer & Wine license. $55,000 + inventory.
SKY VIEW REALTY
831-3000

DIST—A business that has made several hundred thousand dollars is for sale at $25,000. 556-6680.

DISTRIBUTORSHIP
YOUR OWN BUSINESS. INVEST $50. EARN $1000 PER MONTH WE TRAIN PERSONAL INTERVIEW. NO OBLIGATION
MR. SORGEN 557-3367.

DELI-Ital. with B&W dining rm. and take out. Owner. 894-7002

DISTRIBUTORSHIP, Part-full time. Responsible people needed to own & operate wholesale popcorn business in this area. No exp. nec. Service co estab. accts. Modest investment for equip. & inventory offers, extremely high income potential. Phone collect (213) 988-8530. as for Ken Walters.

DOG GROOM Shop in S.J.C. Sup. & Fixt. 213-863-7330 after 7:30P.M.

★Drain & Sewer Service★
$3000 mo. net. Well established business. Employees work on percentage only. North Orange County location. Agt. 996-6031

DRY CLEAN PLT-DIVORCE
Court ordered sale. Real Anaheim bargain. Help w-stay Does $4000 per mo. Xlnt terms. Agt. 832-1802.

DRY CLEANING PLANT
BUENA PARK 522-4732

DRY CLEANING, $3,000. mo. Net. Estab. 13 yrs. in Orange. Short hrs. Will train. Agt. 532-2565

DRY CLEAN & LDRY.
$20,000 YR NET
76 yr. owner retiring. Xlnt. terms. AGT. UBI 821-9400 OPEN 7 DAYS

DRY clean agency shop-ctr. Gross $2000 mo. RESCO 847-3511.

EXPORT MGMT.
Invest $2500, in your own future. Exciting work, travel, unlimited potential. Operate from home or office. Full or part time. Call (213) 820-2673.

FABRIC STORE●
$1000 net. Wife will love it. $9500 full price + stock. Terms available.
UBI COSTA MESA 751-3741

FAMILY business & home. Grocery store in the country. Gross $150,000 yr & growing. Large 2 br home attached. Fully fenced yard. 90,000 + inventory. Pat Sands, Box 500, Sprague River, Oregon 97639 (503) 533-3328.

FAST FOOD
Net income of $3013 or 20.8% net profit for October. 22% January to October '76. GTS REALTY INVEST., INC. 637-2140

FAST FOOD
HEADQUARTERS
We have various fast food operations available in your area. We can save you time & money in finding a place tailored to your particular needs take the first step in owning your own business now.
CALL UBI 837-4200 OPEN 7 DAYS

★FEED & TACK★
$41,000 mo gross & increasing rapidly highest volume store in area. Sells 50 tons of hay & feed weekly. Illness forces sales. Excellent temrs. Agt. 996-6031

FIBERGLASS Mfg. unlimited contract. All material, equipment & trng. All or part. 529-7610.

★FISH & CHIPS★
8000 mo. gross. Sharp. Major shopping center location. Estab 8 yrs. For more info. Call agt 996-6031

FLOWER shop needs partner. Investment secured. 827-4038.

FLOWER SHOP
WILL TEACH
In business 31 years. Gross sale $130,000 includes 2 store bldg. & lg. 2 bdrm apt., all inventory & fixtures. Near Alhambra & So. Pasadena. $150,000. $30,000 down. Call Saber Realty 778-4000.

●FLOWER SHOP gr. $5,000 mo. Beach area call agt. 997-8711

★★Foreign Car Repair★★
Fully Equiped Nets 15 K Year Large Fenced Yard. Agt 751-0742

★FRANCHISES★
★AVAILABLE★
7-Eleven stores available in No. Orange County. Call for information. Ask for Kevin or Steve.
(714) 778-5870

FRENCH CAFE
LIMITED MENU
Needs a woman's touch to bring out the basic European charm of this high traffic location. Owner to finance, little down!
CALL UBI 837-4200 OPEN 7 DAYS

GIFTS & DRIED FLOWER
LAGUNA BEACH $17,000
Next one of the major shopping attractions in town. Woman alone unable to handle, since mate transferred, submit terms!
CALL UBI 837-4200 OPEN 7 DAYS

GIFT, cards, chocolates attractive San Clemente Exclusive specialties. 492-9918. Romm to expand.

GREENHOUSES—For sale or lease. Two 12'x25' avail. Fully equipped. Fiberglass & redwood frame construction. Will relocate or use my land. Terms. 639-9166.

GROCERY STORE $70,000 mo. Gross. Low rent. Full service. Xlnt. equip. Terms. Agt. 532-2565

●●GRO-BEER-WINE●●
Gross 17K Per Mo. Small Down
South Coast Investments 751-0742

★GUN STORE★
Very sharp in xlnt. location. Completely help run. Shows super growth $75,000 + stock Terms.
OMEGA 558-8534

★HAMBURGER DRIVE-IN★
$8500 mo. average gross. All take out biz. Corner loc. Nice area. Terms. Agt TIME 633-8585.

●HAMBURGER HOT DOGS●
Franchise EZ help run $1500 + mo. net. Plus many others to inspect.
UBI COSTA MESA 751-3741

★HAMBURGER HANDOUT★
$8600 Mo. gross. Easy hours. Free standing bldg. Industrial area. Beautiful terms. Agt. 996-6031

HAMBURGER DRIVE-IN
NETS $3000 MO.
Free standing bldg. Corner location. Well estb. Owner leaving state and must sell. More profits for family operation. Good terms. Agt. 751-1400.

HARDWARE stores, several locations avail. Call Stuart.
Southland Bus. Sales 776-4230

HEALTH FOODS — $135,000 yearly gross. All health needs, vitamins, snack bar & food. Hot location, $77,000 + Inventory. Terms.
BUZZ LONG BUSINESS SALES
774-2445
529 St. College Bl., Anaheim

HOBBY SHOP
GROSS $43,171
638-1471 839-4355
● DUNCAN REALTY ●

ICE CREAM $7500 FP.
Submit All Offers!
Cute as a bug's ear. Anxious.
AGT UBI 821-9400 OPEN 7 DAYS

ICE CREAM PARLOR. Nice. Nets on $40,000 inc. Cash or terms. Agt. 832-1802.

ICE CREAM SHOP
New store in active shopping center $5000 down
AGT UBI 531-4460 308 HARBOR SA.

ICE CREAM (Baskins-Robbins) gd area Gross $7000 mo RESCO 847-3511.

INSURANCE. No cash required. If you have heavy commerical lines & agency operation experience, we have a once in a lifetime opportunity for you to acquire an equity interest in a rapidly growing agency. Call Mr. Travis (213) 634-7070.

$ INVESTORS $
I can show you how to make back your initial investment after 30 days in a legitimate all year round booming business. Invest. req. $7,000. 898-3721 anytime

ITALIAN CUISINE
Wife & children home sick for South America, owner has but one choice, to sell, his loss can be your gain, seats 125 + Massivley equipped kitchen & high volume set up, $55,000 or?
CALL UBI 837-4200 OPEN 7 DAYS

●●Italian Restaurant●●
Beautifull Feeds 40 + Take Out $6000 Mo. Gr. SCI. 751-0742

JANITORIAL $1200 monthly net, El Toro area, 39 hrs weekly, train guaranteed $5000. 842-6227

JANITORIAL or residential carpets & furn. cleaning franchise own your own business with complete equip. supplies, marketing, assistance & training incl. Only $1500 down. Call Mr. Schade at SERVICEMASTER, (714) 540-2885, (213) 884-6900.

JANITORIAL - We specialize in starting people in business. Have new & used machs. + financing. One acct. free per customer. 1918 E. Edinger, S.A. 547-0935.

JANITORIAL Route—$6,000 yr. income. Compl. w-heavy-duty equipm. & account. Full price $1,250. 630-3820.

LADIES FASHIONS — Neat, progressive Shop, in prime free-standing spot. Over $6000 gross & $1800 net on books, $15,000 + inv., $10,000 down.
BUZZ LONG BUSINESS SALES
774-2445
529 St. College Bl., Anaheim

LAUNDROMAT—145 E. Imperial, L.H $10,000. Terms. 827-1672

●Lawnmowers & Rentals●
Gr. 65 K Yr. Owner Will Help Finance. SCI, 751-0742.

LIQ LICENSE ON SALE GENERAL $24,500 BKR. 962-7791.

LIQ STORES (2) hi volume, growing area terms. Call Jack.
Southand Bus Sales 776-2460

LIQUOR $22,500 GR.
Major blvd. Asking $123,000. SBA O.K.
UBI COSTA MESA 751-3741

★LIQUOR STORE★
$28,000 mo. gross. Mostly liquor sales. Nice area. Cheap rent. Will consider terms. Agt TIME 633-8585.

LIQUOR STORE HDQTR.
Several stores to choose from, new ones weekly. We can arrange 75% financing. OAC a nmost stores.
Southland Bus Sales 776-4230

★LIQUOR STORE★
$35,000 month gross. Same owner 15 years. Forced to sell due to illness Full price only $115,000 + inventory Riverside County location agt. 996-6031

LIQUOR STORE $65,000. + Inv. rent $475. Xlnt. location. Terms. avail. Agt. 532-2565

LIQUOR STORE
Large selection in Orange & L.A. counties. Call for details
AGT UBI 531-4460 303 N. Harbor, S.A.

LIQ. STORE no groceries $450 flat lease. $23M mo. Call Ginger.
Southland Bus Sales 776-4230

LIQ. STORE all help operated, short hrs. rent $450. Sales $25M shd increase w-owner oper.
Southland Bus Sales 776-4230

LIQ. DELI Beach area hi vol. & growing, gd. lease. Call Jack.
Southland Bus Sales 776-4230

LIQUOR STORE
GROSS $28,000 MO.
Surrounded by apts on busy corner. 3%. long term lease. Try 4x gross. Agt. UBI 835-1822

LITHOGRAPHIC nets $1,800.
Will train 636-8371 Agt.

ON SALE GENL LIQ LIC.
Type 47. Over 5 yrs. old. F.P. $36,500.
D'Amico's Business Sales
14258 Beach Blvd., Westm.
898-3376

LIQ $30,000 MO.
TOP BEACH AREA. $165,000 + INV.
AGT UBI 821-9400 OPEN 7 DAYS

LIQ. LICS. ON & OFF SALE
Special Off Sale $65,000
Agt. Foust 646-1675

LIQ. STORE no groceries $450 flat lease $23M mo. Call Ginger
Southland Bus Sales 776-4230

LIQ Store avg. $27M + assume SBA Loan on approval of credit.
Southland Bus Sales 776-4230

LIQ. Store $50M mo. xlnt lease, take 29% dwn. Call Ginger.
Southland Bus Sales 776-4230

LIQ. STORE Gr. 24M mo., try $36M dwn OAC. Call Stuart Southland Bus Sales 776-4230.

MACHINE SHOP complete with yearly contracts & priority items. Owner retiring. Call after 6 only (714) 898-8044.

MANUF. auto access. Great opportunity for hard-working individual. Small investment, Ron 893-3660

●MFG FURNITURE●
$150,000 yr. & growing. Owner will stay as National Marketing Manager. $35,000. will handle. Call for specifics.
UBI COSTA MESA 751-3741

MFG & SALES ●LITE
$52,000 NET '76
Marketing minded person should be able to capitalize on multi-million potential. $43,500 down.
AGT. UBI 821-9400 OPEN 7 DAYS

MARKET $70K GR. MO.
SAME OWNER 14 YRS.
$50K. + Stk. 556-3740, Agt.

●MARKET MA & PA●
Only $13,000 full price. Rents $200. Excellent net. Call on this & others.
UBI COSTA MESA 751-3741

MARKET B-W
GROSS $13,000 MO.
Nbrhood market. Ideal for Mom & Pop. Lo rent & long lease in the EZ to run store. Agt. 835-1822.

MARKET 7-11
$2000 MONTHLY NET
Learn market business easiest way possible & enjoy high earnings in your own store with the leader in convenience food stores. Financing available, start now!
CALL UBI 837-4200 OPEN 7 DAYS

★MARKET★
Light grocery beer & wine on major street. Very clean. Must sell $18,500 + Stock. OMEGA 558-8534.

MKT $9000 MO.
MOM'N POP ● NEIGHBORHOOD
$21,000 F.P incl $8000 inv. Terms.
AGT UBI 821-9400 OPEN 7 DAYS

MASSAGE STUDIO
Call for appt. 714-963-8754

MEAT & DELI MKT.
NETS $3,000 MO.
One man operation (just a little part time help) estb. 15 yrs. Rent only $275. mo. excl. thruout. Illness in family. Good terms. Agt. 751-1400

●MEAT MARKET●
$26,000 mo. Top loc. New area. 2000 apt. area. To see call P.B.S. 833-1141

●MEAT MARKET●
$2,600 mo. Top loc. New area. 2,000 apt. area. To see call P.B.S. 833-1141.

●MEAT Mkt. gourmet shop. Gr. $6000 mo. Beach, 997-8711, bkr.

MARINE Auto Repair Center on Colorado River-tow truck, gas station, deli, $25,000 dn. S-R Box 160, Earp, CA 92242 (714) 663-3722.

MEXICAN RESTAURANT
DESPERATE!
Absentee Owner can't handle seats over 80, excellent lease So. Orange County, generous terms.
CALL UBI 837-4200 OPEN 7 DAYS

●MEXICAN REST.
$1,600 mo. net. Man & wife can run. Details P.B.S. 645-1770.

MINI MANUFACTURING
$18,000 YR NET
1 man operation. Start hrs 5 day week. $28,500 inv. great terms!
AGT. UBI 821-9400 OPEN 7 DAYS

MOBILE VENDING ROUTE
Marine Corps Exchange 8-2 is soliciting proposals to provide mobile vending service for icecreame & related items in housing areas aboard & adjacent to MCAS, El Toro & MCAS (H), Santa Ana. Submit inquiries to Exchange Officer MCAS, El Toro (Santa Ana), Ca. 92709 by 15 Feb. 1977

MOPED DEALERSHIP
$7000 PER MONTH
Partnership split forces sale. Shop has exclusive rights in area, top Coast Hwy location Get in on new found bonanza. 6 days, short hours, easy terms!
CALL UBI 837-4200 OPEN 7 DAYS

MOTORCYCLE Shop. TITLE
TRUST REALTY 522-8700

MOTORCYCLE DLRSHIP.
NETS $59,000 yr.
$197,000 F.P. $90,000 down. Call 556-3740, Agt.

★★NIGHT CLUB★★
Good Gross & Net, Short Hours
No Food - Seats 135 - Help Run
South Coast Investments 751-0742

PARNTER wanted: Mfr of exciting new product used in EVERY office in the world, needs full time working partner. $10,000 invest. for 40% of company. 751-5235 or eves 645-1090.

PAWN SHOP $40,000. XLNT LOC. AGT. 645-0882.

●PET Store w-grooming est. 20 y

IMMAC 3 BR, cpts. & drps, $365 mo. 821-4953.

CRESCENT - V. View, super 3 BR, 2 ba., frplc, cpt, drps, den, $375. 714-963-4569, 531-9545. Agt. (no fee).

WOW! 4 Br., kids pets gar. $375 Life! Hrs 8-9 pm ●● (213) 698-6233 Fee
Homefinder ★ Whittier

CORONA DEL MAR 193

NR WATER 2 BR all extras pet ok $350 small fee
TENEX 898-9891

NEW 1700 sq ft, 4 br, 2 ba hm, Park-pool-tennis, avail now $395 997-1284

COSTA MESA 194

$335 DLX. new decor. 3 br, 2 ba. E side Act fast, won't last. Fee.
642-9900 ★ Homefinder

PRIME Bach. doll house! $165. All bills pd. !(125) Nr. alll Fee.
DIAL-A-HOME 533-4840

REAL Winner. $200. 2 BR. Yd. for tot. plex, gar, fee
DIAL-A-HOME 533-4840

OCC Special $165., util. pd., stove, refrig. Fee, Main Rentals, 540-5370

washer, lge. fam. rm., flrpl., nu paint inside & out. New cpts. drps., through out. 540-6757

4 BR fam rm $450 incl. wtr & gardner No. pets Nwly Rem. 548-3337

● 4 BR, bonus rm, 2 BA, frplc, north C.M., $415. Call 556-1795

NEW 3 br., 2 ba., nr. South Coast Plaza. $495. mo. (213) 431-7383 or Eves. (213) 594-0427

$165 SURPRISE! Utils. pd. 1 b r. cottage. Call now Fee.
642-9900 ★ Homefinder

NEW APT HOME. 3 spacious bdrms, 2 ba SUNKEN living rm with MASSIVE brick frplc. OPEN BEAM ceilings. Vacant $440. No fee. Call Century 21, 636-6300, Ask for Edith.

PREST 4 br, 3096 Roanoke $525 mo. Call Jeanine 752-1920, or Geo. 834-4616 wkdays.

$315 Kids, pets, nu cpts., drps., high beam. Ceilings 2 br. Lifetime serv. fee.
642-9900 ★ Homefinder

HARBOR vic. 2 BR., den, 1½ ba., lg. work area, fncd, nuly decor., nu cpts. & drps. IMMAC.! Adults. $385. 552-8538.

NU, 8-PLEX, 3 br., 2 ba., owner's unit. Cpts., drps., & blins. 827-2479, 548-8077

COUNTRY French Cottage! $165! Free util! (125D) much more! fee. 197
Dial-A-Home 533-4840

DREAM House! Fncd. for tot 2+ gar. (201) Only $230! fee.
Dial-A-Home 533-4840

$225 HEATED, encl. pool. 2 br. twnhse. Call now. Fee.
642-9900 ★ Homefinder

4-PLEX—a steal! 2 BR., $185 snglS. BEACHCOMBER, fee $15 631-2011

SM. 2 BDRM., cpt., drps., stove, refrig. $250. 646-2824, 968-9622

$285 EAST side living 2 + pets, gar. Call Dan Fee.
642-9900 ★ Homefinder

RUSTIC CHARMER cottage some appls. $250 small fee
TENEX 898-9891

MONTICELLO Twnhse. 3 br, 2 ba. blins $325 mo. incl pool. 968-0656.

E. SIDE dup. 2 bd, 1 ba, yd, gar, kids & pet $285 mo. 1st and last + dep. 160 Costa Mesa St. 646-7632.

2-3 BR. $200-$290 fee 776-7330
●●RENT-A-HOUSE

$115 PARTLY furn. bach. Real nice Call now, act fast. Fee.
642-9900 ★ Homefinder

●COLLEGE PARK LUXURY● 3BR 2BA air $450 642-6477

3 BR 2 ba Townhouse 2 car gar. pool wat. pd central loc. children ok $375 540-0835

●2 BR home $300 mo. Pets & children OK. 546-8477.

PRVT 2 br shaded yd-pat. $250 Beachcomber, Fee 631-2011

DREAMER 3 BR cpt drps lrg yd kids pets $325 small fee
TENEX 898-9891

CALL RITA ONLY 2 br $190 gar. Life serv fee
774-6090★Homefinder

NU 8 plex 3 br., 2 ba. Owners unit. Crpts., drps. & blins 827-2479 548-8077.

CYPRESS 197

LARGE TWNHSE 3 BR, 2½ ba, gar, indry rm, lg bk yd, frplc., xtras + wtr, trash pd. $375 mo. 761-2964 aft 4 pm.

4 BR house; Sharp. Clean, Lg. Yd. Call aft 2 pm. 898-3080.

KIDS OK 2 br $200 gar., POOL 4+2 $350 all OK Life serv fee
774-6090★Homefinder

4 BR, 1½ ba., lg fncd yd, trlr access, dbl gar, very clean. Close to schools & shopping. $350 mo. 1st & $175 dep. 761-3843.

CUSTOM 2 sty, 4 Br, 3 ba, cpts, drps, patio, gar dr opnr, lots of mirrors, gardener $425. 533-6859.

PRIVATE 2 BR gar fncd yd for kids pets $275 small fee
TENEX 898-9891

CLEAN 3 BR., 2 BA., frplc., dshwshr., R&O, cpt., drps. Quiet st. $365. (714) C4569, 531-9545. Agt. (no fee)

2 BR. $190 has all fee 776-7330
●●RENT-A-HOUSE

2 BR, $275, No. Fee 8710 Summer 638-4880.

DANA POINT 198

HURRY for this lux 2 BR gar frpl xtras $375 small fee
TENEX 898-9891

EL MODENA 200

2 STORY 2 BR, 2 BA, huge liv rm, frplc, dine, 1 yr old, pool, jacuzzi, clubhouse, $375 mo 963-7881. THE REAL ESTATERS

EL TORO 201

3 BR. 2 ba. home w-lg. entry kitch. Loc. in quality neighborhd. on quiet cul de sac. Plush cpts. thruout & lg. fncd. yd. w-cov. patio. $375. mo. Call 831-2640 or 495-4121.

4 BR, 2 BA, redec'd. $385 mo. 1st, last + $100 clng dep. Open Sun. 10 am - 4 pm. 24171 Grayston, E.T. 759-4742, 8-5 wkdys; 213-597-1939 aft. 5 pm

REDECORATED 3 BR., 2 BA., frplc., dshwshr., cpt., drps., $390. (714) 963-4569, 531-9545. Agt. (no fee)

24342 Jagger St. 3 BR, BA Bright, sunny kitchen, FR, beaut. shag cpt, blins, lge fncd yd. $375 mo. 549-8867 581-1100.

● VACANT, Sharp 3 BR, only $375, no last mo. req. El Toro area, call Sue 556-7777 no fees.

●3 BR., 2 BA., fncd. yd., AC, RV access. SUPER CLEAN. (213) 865-6423.

FOUNTAIN VALLEY 204

NEW 3 Br., 1½ Ba., Condo. Plush cpt., drps., blins., frplc., priv. patio, comm. pool. Across from Mi. Sq. Park. 963-9837 days, 963-3083 eve.

$415. 4 BR w-liv rm fam rm. cpts, parking in rear 17303 Santa Maria 213-379-6737 .

●●EXEC 2 sty, 4 br, 2¾ ba., 3 car gar. Lease $485 per mo. Avial Feb. 554-1231.

$475. 4 BR, 3 bath, many extras. 9225 La Grande, 962-8421.

CLEAN-VACANT 3 br, 2-½ ba condo w-fam rm AC dbl gar $385 mo. Bkr. 531-7251.

CLEAN CLEAN CLEAN
3 br., 2 ba., fireplace, dishwasher, close to school $425. 968-4350.

3BR, 1½ba condo, blins, frplc, lge patio, gar dr opnr, comm pool, nr Mile Sq Park, $395 768-3223

FREE RENTAL INFORMATION Call 531-7256 for 24 hr. recording of avail. properties. Bkr.

4 BR, 2 ba, fam rm, frplc, dbl gar, boat-camper access, near nu, freshly dec, nice area, $430 mo. 998-2314, 556-8970.

VACANT 3 Br, 2 ba, nr. all schls, $65,000. home. $395. mo. 16583 San Andres. 847-6680

CLEAN, 3 BR., 2½ BA., with RV access. Only $400 a mo. 10943 Nighthawk Cir. 898-2636 or 848-1821. Ask for Ms. Pappas.

●●LOVELY 3 Br., 3 ba & den, frplc., blins., comm. pool, $475. No fee. Seymour Realty 776-2460

3 BR., 2 ba., frplc., blins., garne rm. Xlnt area. RV access, dog run. 531-9723

3 BR 2 BA. $325 fee 776-7330
●●RENT-A-HOUSE

3 BR., 2 BA., pool, newly painted, blins., cpts., drps. Yd. & pool mainten. Kids, pets OK. $450. 963-8178

CLEAN 3 Br. 1¾ ba. firepl & a lge yd. 18641 Redwood, $360. no fee. Seymour Realty 776-2460.

BURON Twnhse cln 4 bdr 2½ ba. pool 2 car gar. 536-6781.

●●Luxurious 4 br, 3 ba, 3100 sq. ft. din. rm, den, huge fam. rm w-wet bar 2 fireplaces & many other xtras. $545 no fee Seymour Realty 776-2460

3 br, 2 ba, frplc blins game rm exnt. area. RV access, dog run. 531-9723.

CLEAN 3 Br., 1¾ ba., firepl. & a lge. yd. 18641 Redwood, $360. no fee. Seymour Realty 776-2460

● ● LOVELY 3 Br., 3 ba. & den, frplc., blins., comm. pool. $475. no fee. Seymour Realty 776-2460

SLATER-MAGNOLIA, 3 BR., 2 BA., frplc., dshwshr., cpts., drps., $395. (714) 963-4569, 531-9545. Agt. (no fee)

1BR CONDO w-dbl encl gar, enc unit, new cpt, paint & kit floor, washer dryer $225 mo. 979-7888.

●BONUS ROOM 2 story 4 BR frplc. $425. No last mo. Sgls pets ok. Agt. 963-0887.

LOVELY 4 BR hse, fenced in backyard 17305 Gum Circle.

5 BR 2450 sq. ft. lg fam rm., frplc., patio, walk to schls $550 mo. lease 968-5790.

XLNT. area, gorgeous 3 BR., 1¾ BA., frplc., DW, frig., blins., cov. patio, nr. schls., shpng. $395. 968-9724.

4 BR., FAM. RM., POOL, $475. 15881 LAS FLORES, 898-3073

4 BR, 3 ba. Classic, huge lot, patio, trlr access. Bkr. 963-6757.

3 br nice yd vacant Only $259 Beachcomber, Fee 547-2501

5 BR exec house. Wetbar, 3 pools, clubhse. $500 mo. Avail immed. 963-2787

BEAUT. Tiburon. 4 BR, 21 BA. din rm, fam rm, 2 car gar, 1900 sq. ft. $450. 962-2232.

FULLERTON 205

●VACANT & READY-Perfect for you. 3 BR, 1¾ BA, a grt loc, call to see. Bkr. 879-0781.

3 BR, 2 ba, kitc.-fam. rm, cent air, dshwsr, blins, soft water, cpts & drps, fncd yd, avail. 2-1, $375 537-8086.

LIGHT & Sunny! See the hills! $250! 2 Br.! Air.! (114H) Gar., fee
DIAL-A-HOME 533-4840

SHARP 3+2 kids pets gar $325 Life! Hrs 8-9 pm●●(213) 698-6233
Homefinders ★ Whittier

OUTRAGEOUS 3 BR all utils dupl kids ok $255 small fee
TENEX 898-9891

VACANT & very sharp 4 br $375 kids & pets ok. Call Duke 558-1301.

3 BR, 1½ ba, 1st mo rent + sec dep. Must have ref. 776-5731 aft. 4:30 wkdays, wknds all day.

NEW 3 BR, 2 BA, fireplace fully cpt and drpd. Nr. Malvern and Gilbert $425 mo. 1-675-5657.

3 BR., 2 ba., frplc., fenced, $350. No fee. 529 W. Rossilyn. 638-4890.

SHARP 3 B, fam rm brick frplc, fncd yd, patio quiet area nr Univ. $425. Owner 529-5651 or 990-0480

VACANT & very sharp, 4 br. $375, kids & pets ok. Call Duke 558-1301

3 Br, 2 ba home is neat & sharp, $350. Ask for Mike or Linda 774-6260

2 BR Fresh rnt, cpts, drps, stove-gar, fncd. yd. $290. Aft. 5 PM wkdys. 871-5766.

Super 2 br-mstr ba, kids $175 Beachcomber, fee 547-2501

CHARMING, almost nu 3 BR & den on cul-de-sac. Close to Cal. State Ful. lg. yd. $400 870-8585

POOL, air 'n more! $235! 2 BR! Kids, pets! Utilities (121F) view! fee
Dial-A-Home 533-4840

NEW 4 br, 2 ba. in Exclusive West Bluff planned development. View of Mts & City Lites. Pool, tennis courts. RV storage area avail. Nr Hunt Foods & Hughes. $550 mo Lease, Century 21. 992-1000, 529-5384.

VACANT Nr. Cal State. 4 BR, 2 tiled BA, D-W, fire-ring. Yd. incld. $425 Call aft. 4 PM. 526-7166

VAC $125 utils. fee 776-7330
●●RENT-A-HOUSE

GARDEN Setting! View of hills! $210! Vacant! Plex (114H) Gar., fee
DIAL-A-HOME 533-4840

2 BR $185 kids fee 776-7330
●●RENT-A-HOUSE

GARDEN SETTING $235! 2 BR & air, kids, pets, pool! Util., fee, (202) Dial-A-Home 533-4840

FREE util! 2+ kids + gar! (201) Nu decor! $200! many xtras, fee.
Dial-A-Home 533-4840

Hurry-bring kids. 2 br. $175. Beachcomber fee $15. 547-2501

NEW 3 BR 1½ ab. view 2 cov patios $450 mo. 525-2424.

SMALL Bachelor house in rear, rent as is. 3524 W. Flower at Orangethorpe-Magnolia.

3 BR, FR, DR, 2 Ba, frpl., cov. patio, fncd, nu cpts-drps, $400 551-5112.

ALMOST GONE cottage has it all $160 small fee
TENEX 898-9891

WALK to schools, 3 BR, redec. kitch, frplc, cov patio, fncd. yd, dbl gar, child, pets, $375 870-4358

GUEST Cottage w-frplc. Real atmosphere for bachelor. $250 mo. includes utilities. Call 879-8182 ask for Dee.

SNGLS OK private home $160., 3 br fam rm $350 Life serv fee
774-6090★Homefinder

IMMAC. Sunny Hills 3 BR, 3 BA, 2 frplc, form. din rm, fam. rm., rent or lease $495. Days, 541-6883, eves 534-1150.

Super area-cottage patio $160 Beachcomber, fee 547-2501

GARDEN GROVE 206

CUSTOM 3 BR, 2 Ba., lge kitch, blins, cov patio, 2 levels backyd. Xlnt area. Vacant $385 mo. $650 move in 11871 Roxbury (714) 645-5244.

EAST GATE, pool home, 4 bd., 2 ba., with rec. vehicle area. 894-8510 or 894-4441

● 3 BDRM, enclosed patio, 2 baths, R&O DW, attractive w-w carpets, trailer access, immaculate condition. Drive by 12791 Wynant Drive. $375. mo. After 5, 847-2963

WE HAVE MORE 3 BR homes than CARTER has PEANUTS. Agt, 963-9080 or 963-3893

3 BR, 2 BA, cpt, drps, cov'd patio, huge fncd yd. Nr Westminster & Bowen & all schls. Vacant. $375. 1st & last + dep. 530-2648.

YOU found it again! $150. All appls.! Call us! (114C) Unit. Fee.
DIAL-A-HOME 533-4840

YOUR Kitty welcome here! $200 2 BR! Pool & extras (128A) Unit fee fee.
Dial-A-Home 533-4840

IN-LAW qtrs+3+¼ POOL home $375 Call Rita Life serv fee
774-6090★Homefinder

SHARP, clean 3 BR., 1¾ BA., xlnt neighbor., blins., dshwr., $385. per mo. Concorde Realty 892-3321.

● 9551 BLANCHE ●
3 BDRMS, 2 BA, encl patio, hdwd floors, F-air heat, shake roof. $375-mo. 839-8100 or 533-2141

VACANT immed. poss., newly painted. cpts., 3 BR., 1½ ba., 2 car gar, $375. rent-own no fee. Jack Miller Co. Rltrs. 530-7700

CLEAN 3 BR., 1½ BA., frplc. Vacant. Kids & pets ok. $375. 968-9070

POOL 1 br $190 UTILS PD unt., POOL 4+2 $395 Life serv fee
774-6090★Homefinder

ALMOST GONE lrg. 2 br good loc only $250 small fee
TENEX 898-9891

●FREE RENTAL SERVICE●
3 Br 9022 Rosanna $345
●●K REALTY 534-3502

BEAUT NEW 3 br, 2 ba, cpts, drps, gd area. $400 539-2136.

● 4 BR, 2 BA, cpts, drps. $375. Agt, 534-7040

AVAIL now 3 Br, 2 ba, dbl gar, new cpt, range, dshwshr, fncd. $350 mo. 1st, last & dep. 636-5315

3 BR $250 utils free 776-7330

SUPER sharp 3 br, freshly painted, nice yd, cov. patio, Vac. $365. No last mo. rent. Agt 998-8522

2 BR. $170 dup fee 776-7330
●●RENT-A-HOUSE

LGE upgraded 4 BR, pool, AC, wet bar, rec & din rm, 2 frplc., 1¾ ba. Vac. No pets. $450. 897-3659.

3 BR w-DR nu cpts-drps $370 mo. 13231 Magnolia 554-0930.

$225 Quiet duplex 2 + fncd yd. kids-pets OK Call. Fee
642-9900 ★ Homefinder

3-4 BR $295-$325 fee 776-7330
●●RENT-A-HOUSE

3 br, stove, refrig, washer, nu crpts, nu paint, fenced-in yd. furn. guest rm. attach. to gar. 2car gar detached. Suitable for 2 sm. families-533-1182 or 539-1532. nice area.

GARDEN PARK 3 BR, 2 ba. nice patio & yd. Valley View & Lampson. 898-3034 aft. 5

LIVE LIKE A MILLIONAIRE. No yd. work. Community pool. 3 br townhouse with enc. patio + 2 car gar. Avail. between March 1st & 15th. $375 mo. Call United Properties 894-5326 ask for June

POOL 3 BR. $350 fee 776-7330
●●RENT-A-HOUSE

3 BR $250 Utils fee 776-7330
●●RENT-A-HOUSE

4 BR., 2 BA., blins., firepl., kids & pets, 2 car gar., w-freezer, fncd. yd., cpts., $400. & dep, 213-376-5992

WHY PAY RENT?
Whey burn rent receipt when there are more than 30 ways to buy your own home? Call today
Ranneys Realtors 956-2050

9542 BLANCHE
Sharp clean 3 bdrm dining rm. house available now. Super neighborhood! Features bltl. cpts. & drps, 1¾ ba., service porch. $395 mo. Call 898-7000 or agt., 893-8570.

ROOM To roam. $225. 2 BR. Tots. Pets. Fncd. Plex, gar. fee. (201) Dial-A-Home. 533-4840

3 BR, stove refrig. $350. No fee. 13312 Stephens. 638-4880

3 br, fenced, $350. No fee. 12582 Sweetbriar. 638-4880

COZY Comfort $230. 2 BR. Kids, pets. Blins. Unit, gar. fee. (128A) Dial-A-Home 533-4840

SHARP 2 br., w-huge backyard. Vac. $335. No last mo. rent. Agt. 998-8522.

FOR LEASE 3 br, 1 ¾ ba, fam rm, frplc, blins, dshwshr, fncd yd, patio, dbl gar, nice area near shops & good schools. Avail now. $400 + clean & secure. 11592 Daniel St. 537-7310.

4 BDRM, 2 ba, cpts, drps, blin, RV parking, cov'd patio, no last mo., $375 Cheryl 892-5745 892-4401

SUPER sharp 3 br, freshly painted, nice yd, cov. patio, Vac. $350. No last mo. rent Agt. 998-8522.

$295. 2 bdrm, kids-pets-singles ok. Fee, Main Rentals. 540-5370

CUTE'n cozy. $200. 2 br. fully load. Pool, nets, gar, unit fee. (128A) DIAL-A-HOME 533-4840

3 BR, drps, cpt, stove, fncd yd, cov patio, carport. Kids. East of Harbor, No of Lampson. $325 mo. Wkdys aft 5 871-5766.

3BR 2ba encl patio, fenced bkyard, 2 car gar pool & trailer. No.lrg. pets $375. mo 636-0974

$325. 2 BR, fncd yd, gar, pets & chldrn ok. 898-7122, 898-2474.

4 BR, 2 BA, dbl gar, fncd. $350, 1st last & $100 991-9466, 751-5244.

QUIET 2 BR duplex, blins, drps., cpts, gar, fenced yard. NO PETS pref older couple $235 vic. Lampson & Magnolia 636-9607.

3 BR, 2 Ba., din rm, blins, cpt, drps, fncd yd, cov patio, compl redec. Xlnt loc. Walk to schls. Nr. Springdale & Chapman $375. 894-2502.

2 BR, lg yd, pets & kids OK, $300 Glenn 892-3327 (213) 430-6670.

3 BR, large yard, covered patio, F.P. kids-pets ok, $350 mo. 546-8477

CLEAN 3 BR, 2 ba, lg yd, no pets. $365 mo. Days (213) 831-5334 eves. 894-7452.

3 BR. 1 BA, nwly redec. children ok, $375. 213-431-4692.

QUIET 3 BR home lg yd for family $325 small fee
TENEX 898-9891

ALL OK 3 br $300., POOL 2 br $210 utils pd Life serv fee
774-6090★Homefinder

3 R home, 2 ba 11842 Comstock $365. 750-5534 morn or eves

$375 MONTH Salerno St., 3 Br. 2 Ba. glass encl patio. 997-0594.

CLEAN 3 BR, 2 ba, fncd, frplc, 13332 Dapplegrey. $325 + clean. 530-3248 aft 5

SHARP 3 BR, 2 BA, lg fncd yd w-patio, dbl gar, stove, crpt, drps, close to schls. $330. 714-995-2872, 213-430-6337.

●●2 BR, 1½ Ba, condo, blins, patio & garage, super area. $350. No fee. Seymour Realty, 776-2460.

3 BDR. + den. 1¾ BA. F.A. firepl. new cpts & drps. $375 a month, 534-7641.

S&S Garden Park, lovely 4 br, 1¾ ba. Vac. Call Shirley, 894-4451.

$310 MO. CLEAN 3 BR. NR. SCHLS. FNCD YD, GAR (1) 685-3408.

3 BR, 2 BA, nu cpt, pnt, stove, kids $375 1st-last 534-0293

$225, 2 bdrm, garage, kids-pets ok. Fee, Main Rentals 540-5370

BEAUT. 1800 sq. ft. home, prime loc. Close to schls & shppg., newly decor in & out $485 Mo. 894-0040

HUNTINGTON BEACH 208

4 BR 2 ba din rm, frplc, dishw, xtras $410. 963-0232, 963-9421 eves.

4 BR., 2 ba., frplc., d-w, new cpts. & drps. $395. GLENMAR. 963-3565.

RENT TODAY!
Enjoy life. Rec rm, 3 Br, cul-de-sac, try $400. Call now 846-1085

BROOKHURST—Atlanta 3 br 2 lge ba., cul-de-sac, 1 blk. to pk., quiet $425. 968-3443; 968-9424.

●NU BEACH HOUSE●
Get ready for summer now! Walk to beach from here. Walk to grade school, high school, 4 br, 3 ba, huge sundeck, dbl gar, $550-mo. 614 20th St. 536-1718

DEAN GARDEN HOME
4 Br. fam rm, sunken Roman ba. ½ m l bch, Rent-lease opt. $475 536-9739 aft 5.

4 BR ★ SEP FAM RM.
Nr. Beach, shops, schls. Mod. kit. Patio serv. Plush cpts, drps, frplc. Auto gar. dr. Must see $425 mo. 848-0521 Bob M. Agt. No fee, 898-6383

★NEW BEACH HOUSE
Corner 18th & Acacia, 4 BR, 3 bas., D-W, frplc., dbl. gar., yard, sundeck, Span. tile flrs. Lease, $550. (213) 598-1232

$315 KIDS-pets OK 2 br, 2 car gar, fncd yd. Lifetime serv. fee. Call
642-9900 ★ Homefinder

LOVELY, 4 BR., 2 BA., frplc., nu cpts., drps., blins., dbl. gar., boat access nr. everything. $385. 968-9724.

Slater-Goldenwest, 4 br, 2 ba, frplc, dshwshr, cpts drps. $395. (714) 963-4569, 531-9545. Agt. (No fee).

4 BR, 2 BA, blins, cpts, drps, thruout. Across from pk & elem. school. $425 mo. 1 yr lse. 968-5790.

2 BR., dshwshr., cpt., drps., 2 car garage, fencd. yd. $315. (714) 963-4569, 531-9545. Agt. (no fee)

VAC dup $145 fee 776-7330
●●RENT-A-HOUSE

Super 3 br, 2 ba, R & O, cpts drps, $345. 714-963-4569, 531-9545, agt. No Fee.

Clean 4 br, 2 ba, frplc, cpts, drps, patio, $360. 714-963-4569, 531-9545. agt. (No fee).

3 BR, 2 ba, frplc., dshwshr, cul-de-sac. Nr. Edwards & Edinger $425. 975-2038.

●●●EXEC. 3 BR, 2 BA, best area, shiny clean. $425. 554-2074.

4 br 2 ba nr HB Comm. Hosp $335 no pets encl patio. 848-0377.

3 BR., 2 ba., 7 yr., all nu cpt., lg. yd., nr. schl.-bch. 20252 Sunshine Dr $375. 847-6807, eves.

● SPACIOUS 3 Bdrm, 1¾ bath, blins, dshwshr, crpts, drps, encl yard. Best area. $375. 846-1953.

YOU'LL go BANANAS like KING KONG over our 3 BR homes. They'll really a-Peel toyou. Agt, 963-9088 or 963-8893

●NO FEE, 3 & 4 BR, 2 bath homes & Townhomes. From $335. to Luxury at $425.
RED CARPET Rltrs. 842-5541

3 BR + super family rm, encl yard alley access $395. Ask for Ron 963-8961 or 768-1225 after 6.

WE'RE LOOKING FOR PEOPLE WHO'VE BEEN LOOKING FOR RENTALS
We have beautiful like new 2-3-4 bedroom homes & condos. Large add-on family rooms, fireplaces, excellent neighborhoods. $365 to $450. Call Performance Property Mgmt, no fee to you. 839-6935. Ask for Pager 243.

WE'RE LOOKING FOR PEOPLE WHO'VE BEEN LOOKING FOR RENTALS
we have beautiful like new 2-3-4 bedroom homes & condos. Large add-on family rooms, fireplaces, excellent neighborhoods. $365 to $450. Call Performance Property Mgmt, no fee to you. 839-6935, ask for pager 243.

●FANTASTIC Family Home, 1 sty., 4 BR., 8211 Seabird Ln., off Beach & Newland. Spac. kitch., gas blt-ins., wshr.-dryer incl., frplc., new paint thruout. Grn.-blue cpt., huge yard. Ideal loc. for family w-children. $475. mo. Call Tobin Prop. Mgmt. 846-1311

LOVELY family home, 4 BR., 2 BA., 10411 Mauretania, Adams & Brookhurst. New cpt. thruout, mod. kitch., frplc., lrg. backyd., R.V. access, very close to schls. & shop. center. $450. Call Tobin Prop. Mgmt. 846-1311

IDEAL for Family Living. Spac. 5 BR., 1¾ BA., 15052 Capetown, off Bolsa & Springdale. Living rm., frplc., mirrored dining rm., dishwasher, blt-ins, washer-dryer hook-up. Large yd. Perfect for children & pets. $450. mo. Call Tobin Prop. Mgmt. 846-1311

5 BDR $450. 1 mile Beach, Family room, 3 ba. 3 car garage. Nice yard. gar. inc 962-7048.

HB 4 br paneled fam rm, 2 ba, Walk to Marine H.S. Elem Jr. High and Gold West TC. $415. 963-1191.

●CHARMING Spacious 4 bdrm, 1¾ baths, blins, crpts, drps, cul-de-sac, good area. 962-7811.

2 BR condo 1½ ba, frpl., pools, patio $295. 532-4015, 768-8266.

2 BEDROOM, dining room, 1 mile from the beach. Double garage $375 a month Includes gardner 1st last + $100 Security. Call 893-8570 ask for Bob Rose.

PRICED RIGHT 4 BR, 2 BA gar kids pets $325 small fee
TENEX 898-9891

2 BR gar $190 fee 776-7330
●●RENT-A-HOUSE

3BR, 2BA, fam rm, liv rm, frplc, incl. yd, blt-ins, almost new, xlnt cond. 1918 Alsuna. ½ mi from bch $400 & deposit. 536-4187.

3 BR $315 kids fee 776-7330
●●RENT-A-HOUSE

●FREE RENTAL SERVICE●
4 Br. 16621 DALEVISTA $365
LOOK REALTY 534-5302

●NORTH H.B. AREA 4 BR, frplc $355. No last mo. Sgls pets ok. Agt. 963-0887

3 BR, 2 BA, nu crpts-drps, paint. $395. mo. aft. 5. 963-1584

2STORY, 3BR, 3BA, Fam-RM. frplc, dshwshr, cpts, drps close to ocean. $395. (714)963-4569, 531-9545- Agt. (no fee)

4BDRM, 2 bath w-yard, blt-ins. dshwshr., frplc, nu paint & drps. 2 mi to Beach 2 blks to shopping, ½ blk to school. Super clean & avail now. $425. 754-0710 or 968-8963

3 BDRM, 2 ba, Cln, immed. occup. $385. Incl. gard. 897-5852

3 BR, 1¾ ba, cpts, drps, frplc, xlnt loc. $390. 536-6982. 536-1461. Jeannine.

HUNTINGTON TOWNSHIP. 2 BR, 1 iba, twnhse. Cpt & drps, pool, dshwshr, pvt patio, inside indry rm. $290 mo. 842-3064.

2 BDRM, 2 BATH, 1 STORY. OVER 1500 SQ FT, ADLT ORIENTED COMMUNITY. $395.
NELSEN R.E. 843-1305

IMMACULATE 4 BR, 2 BA, vaulted clngs, dshwshr, sprnklrs, etc Only $425.6782 Rook Dr. 898-2636, 848-1821. ask for Pappas.

4 BR, 2 ba., Nr. Goldenwest College. $350. mo. Mr Mathias 963-5715.

2 BR. Condo, end unit, lg. sundeck, patio, pool, upgraded cpt., carport, $290. mo. 898-4998

4 & 5 BDRM., 2 story, brand new. 962-9808

NEW Spacious former model, cust. decor., 4 BR., mirrored wardrobes, lg. fam. rm., 2 full baths, lovely landscpg. nr. bch. 962-0098, 541-2913.

BRAND NEW
Beaut. 2 BR., 1½ BA. Condo. w-frplc., trash compactor, tennis, pool, putting green, etc., etc., etc. A super home for $350. mo.
GEMINI REALTY 839-6623

EXEC. 2,600 sq. ft., 4 bdrm., 2½ BA., bonus room w-pool table, $495 per mo. includes gardener. 963-3662, 549-2684.

●4 BR., 2 BA., CUL-DE-SAC, 1 block from park & schl. S. of Warner & E. of Springdale. Open Sun. 1-5, 17112 Erwin 962-9465

3 BEDROOM, 2 bath, 2 car lock gar. Pool, near beach, shopping. Nice area. 350. Call 968-4456 or (213) 956-9367

SHARP cln., adorable 3 br., 1¾ ba., 2 car gar., 1 mi. frm. bch. cls. to shpng. area. $400. 968-4456, 968-4650. Vivian

TOWNHOUSE - 3 BR., 1½ BA., CPTS., DRPS., FRPLC., BLTINS., POOL., $240. 962-2475, (213) 333-9338.

● SHARP 4 br., 3 ba., cpts., drps., blins., patio, fncd. $475. 821-8779

●NO FEE ●
● 5232 Sisson, H.B. $375
● 16102 Sandra Ln., H.B. $375
556-7777 Ask for Bob

IMMAC. 4 bdrm., 2 ba., cpted., New wall coverings, $400. 842-6131.

S&S PARK HUNTINGTON
Executive 3 BR, 2 ba, fam. rm., frplc, dishwasher. $460. 962-0302, 213-377-4544, or 213-325-6960

● BARGAIN 3 BR 2 BA ●
Charming Spotless house in xlnt neighborhood. Bargain Price! $359-mo. Call now, won't last. 846-2001

BRAND New house 4 Bdrm, 3 Ba, 3 car gar., 2 story, $550 mo. 213-541-7956

3 BR, 2½ BA, upgraded, close to beach, encl. gar, pvt patio. $365 mo. 963-6435. Ask for Inez, 898-3574.

4 BR., 4 yrs. new, great neighborhood, nr. ocean! Singles OK. $475. Mr. Kabil, Agt. 963-5671.

VACANT 4 br, 2 ba, blins, frplc, nu cpt-pnt Marina High School $395. 848-0071

EXEC. 2 sty. 2500 sq. ft., 600 sq. ft. den, Plush 4 BR, 3 ba, blins, cptd thruout, pool. Nr. shopping, schls., beach Maint free $575 no pets. 642-3973.

WAITING FOR YOU. COZY 3 BR, cul de sac, parklike yard, xlnt area. $400. 962-6713.

4 BR, blins, frplc, cov patio, fncd yd, new cpts, nice cond. $375 mo. 847-1318.

FANTASTIC new Condo. 4 br, 2 ba, has everything. Resp. singles welcome, close to bch, $450 + dep. 962-0937 or 968-0127.

SHARP 3 BR, 2 BA house on quiet cul-de-sac. Frplc, blins, xtras. Bike to beach. $395 mo. Kids O.K. 554-7473, 968-3782.

LIKE new extra sharp 3 br, 2 BA, cpts-drps, frplc., blins, patio, dbl gar, nr schls. Lease, owner 963-2146.

$360., 3 BR., 2 BA, cpts., drps., nu paint, VERY CLEAN! blins., NR. EVERYTHING. 962-1613

SAVE $$ Cozy 2 BR cpt drps only $250 small fee
TENEX 898-9891

●WALK TO BEACH No Fee 3 BR frplc cath ceil No last mo sgls pet ok Agt. 963-0887.

BEAUTIFUL 3 BR, 2 BA, Lrg. super bonus room. Nr. Wm Mall $450. negot. Many xtras. 892-3524.

Glen Mar, 3 br, 2 ba, frplc, dishwshr. Crpts &drps. $395 (714) 963-4569, 531-9545 Agt., (No fee).

Edinger-Springdale, clean 4 br, 2ba, frplc, dshwshr, cpts, drps, $375. (714) 963-4569, 531-9545. Agt. (No. fee).

4 BR, 2 ba, 4 blocks from Wmstr Mall, 1 block to schools, cul-de-sac,child welcome, $390, 979-2038

IMMAC in & out 3 BR, 2 BA. walk to schl & park. $460. 554-3596.

IMMACULATE 4 br, 2 ba, prestigious area. xlnt location $440. 963-2182.

HOME Alone. $210. 2 BR. Your tot welcome. Fncd. Gar. fee. (128A). Dial-A-Home 533-4840

4 BR, 2 ba, Nr. HB Comm. Hosp. $325 mo. No pets. 848-0377.

$NEAR nu 3 br 2 ba Condo $395 536-8614, 831-1669, eves

$245 2 Bdrm, gar, kids-pets-singles. Fee, Main Rentals. 540-5370

CONDO 3 br, 2 ba, cpts, drps, blins, frldg pool kids pets OK 642-2595, 546-2222, 642-4166.

4 BR & 3 BR., $425 & $395 Mo. 894-5855

2 story 2 br, 2 ba, huge liv. rm, frplc, dine, 1 yr. old, pool, jacuzzi, clubhouse. $375 mo. 963-7881. THE REAL ESTATERS

ATTENTION WHALEWATCHERS — YOU'LL BUBBLE over our 1 br, 1 ba, stove included. Agt. 963-9088 or 963-8893.

GARFIELD - BUSHARD, Lease-Option, 3 Br. 2 ba, encl. patio, new cpts. drps. $395. (714) 963-4569, 531-9545. Agt. (No Fee)

WESTMINSTER-SPRINGDALE, 3 BR, 2 BA., frplc., cpts., drps., $350. (714) 963-4569, 531-9545. Agt. (no fee)

FREE RENTALS
2 Bedroom condo near Huntington Harbour $375
3 BR, condo near beach $375
Pool-jacuzzi & tennis courts
3 BR, 2 bedroom home
Newly painted $400.
Patti Walker Rltr. 842-1418

VERY nice 3 br home-some w-xtras, DB pool, fam rm., jacuzzi, frplc. $350 - 425. Some avail now. SnglS, children pets ok. Agt. No fee. 673-5744 or 554-5337.

VACANT 3 br, 1¾ ba, frplc., dshwshr,new blins, paint. Nr. schls. Agt. No fee. $395. mo. 963-8343 eve 639-7255.

SUPER 3 BR w-frplc. Lg yd. Bike to beach. 2 car gar. $400 mo. Owner-agt. 597-4258 Eves., 962-3155

2 BR nr. park, w-w, drapes, no pets, clean, crpnr & wtr pd. cples only. $250 appt. 536-7940.

WALK TO BEACH. Pvt. Adult condo. Plush 2 BR, 2 ba, frplc, dbl gar, $375. 848-9687 or 536-2375.

3 BR, Lg. fam rm., 1½ ba., frplc., $340 mo. 1 mile to bch. Hunt. Conf. twnhm. New cptg & pnted thruout. Call Larry, Agt. 842-9371.

HUNTINGTON HARBOUR 209

NEW 2 bdrm., 2 ba. twnhse., pool, tennis $375. 4681 Twintree. 213-592-5808.

IRVINE 210

3 BR, 2 BA, fam rm, din rm, drps, air,jacuzzi, lo maint 551-6448

BEST LEASE IN IRVINE. Exec. 4 bdr. 2½ ba fam rm, din rm. Many luxr extras. Super backyard, beau land. scaped. $495 Community Assoc. dues GARDNER water paid 552-0036

$435 mo. rent. Comphy 3 BR, 2 BA, DR,

NEW APTS., 2 BR., AIR COND. ADULTS ONLY, NO PETS. 1 BLOCK TO FREEWAYS. FOR INFO. CALL 527-2201 OR 521-4602.

COSTA MESA 282

DOLLAR SAVER Cozy 1 BR full furn $145 small fee
TENEX 898-9891

NU 8 plex. 3 br., 2 ba. & 2 br., 2 ba., Owners unit. Cpts., drps., & bltins 827-2479 548-8077.

BEAUTIFUL apts for rent. 1 BR, 2 BR 1BA, 2BR, 2BA, Furn. or unfurn. Close to beach, shopping & rec. Jacuzzi, rec. rm., pool, volley ball court. Close to Mile Sq. & golf course. Adults only. 10244 Warner, 8AM to 5PM, 962-1202

FULLERTON 293

2 BD nu redec. $210. Near Valencia & Magnolia. 871-2548.

BEAT INFLATION
$165 up inc. utils. One blk. to L.A. bus service & Riverside & S.A. Frwys. W-W cpts., drps., pool, adults, no pets. 879-7835.

GARDEN GROVE 294

Euclid Garden Apts
2 & 3 BR, 1½-2 BATH
Washer-dryer hookup, air cond, pool, children under 5
638-4332
OFFICE HOURS 10 - 5

2 & 3 BDRM., 2 BATHS
BRITTANY
ADULTS. Beautifully decorated with abundant closets & storage. Dishwasher, exquisitely landscaped & pool! No pets. 534-3633. 10500 WESTMINSTER AVE., GG

LAGUNA HILLS 301

2 BR 2 BA to share ¾ furn. $132.50 Pool ac 581-7763, 581-6130.

MISSION VIEJO 317

3 BDRM., vu, kids, pets, ok. $350. per month. 586-4956

3 BDRM., vu, kids, pets, ok. $350. per month. 586-4956

ORANGE 324

Deluxe family apts. 2 & 3 Brs. Immaculate. Pool, central air. Gas pd. Close to everything. Starts at $255. 401 LaVeta Ave. (nr. Glassell) 997-0982

2 BR., 1 BA., immed. occ. Extras. Orange Mall area. $255 mo. 633-1529

SANTA ANA 334

1 BR $165-$185 Lrg clean. Util pd. Mgr 1005 A. S. Standard.

1 BR., $165-$185. Lrg., clean. Util. pd. Mgr. 1005 A S. Standard.

FAIRLANE GARDENS TOWNHOUSE CONDO. and carport. 2 Bdrm., 1½ Ba., $250. plus. 631 So. Fairview Rd., S.A. 897-9407

1 & 2 Br. Furn. & Unfurn.
FROM $200
1 & 2 Br., Furn & Unfurn
ALL UTILITIES FREE
Pool, air cond., patios, dishwasher, floor to ceiling drapes. Security patrol. Adults, no pets.
1100-1200 E. Fairhaven
W. of Glassell, S. of G.G. Frwy
VILLA FAIRHAVEN

●BEAUTIFUL BEECHWOOD APTS. Adults only, no pets, 3 lg. pools, 2 saunas. Lg. tennis court, all for your enjoyment, 1 lg. furn. 1 bedroom $215, 1 lg. unfurn., 1 Br., $200., 1 regular sized BR., unfurn., $185., 1 reg. furn. $200. Adults only. Located at 2340 N. Grand, S.A. 836-4440. Open 9 to 6 p.m. Weekdays. 9 to 5 Saturdays. No deposits.

TUSTIN 350

1 BR pt furn nr shps-bus. Ideal for Sr. Cit $140. 544-9520.

2 BDRM. 1¾ BA. nice area. Children O.K. 838-1330 after 5

WESTMINSTER 353

CALESPANA
Beautiful Adult community. Large 1&2 dbrm. a pts. Lush woodsy lndscpg., pool, jacuzzi, rec. room billiards, laundry. 893-0519. Sorry no pets.

APARTMENTS FURN. 356

COUNTRY CLUB LIVING

Oakwood Offers the finest in country club living at a price you can afford

There's $1 million in recreation facilities. A full-time activities director who plans parties· BBQ's, trips and more. Free Sunday Brunch.

Plus beautiful single, 1 & 2 bedroom apts., furnished and unfurnished.

Models open daily 10 to 7. Sorry, no pets, or children. Month-to-month occupancy and Roommate Service Available. Prices vary by location.

OAKWOOD GARDEN APARTMENTS

NEWPORT BEACH NORTH
880 IRVINE
(at 17th St.)
(714) 645-0550

ANAHEIM
2235 W. BROADWAY AVE.
(at Brookhurst)
(714) 772-4500

NEWPORT BEACH SOUTH
1700 16TH ST.
(Dover at 16th)
(714) 642-8710

GARDEN GROVE
12091 BAYPORT
(at Chapman)
(714) 750-6771

LONG BEACH
6479 ATLANTIC AVE.
(½ Blk. So. of Artesia)
(213) 428-1243

LONG BEACH MARINA
333 FIRST STREET
(at Pacific Coast Hwy.)
(213) 598-6647

FOR RESULTS USE REGISTER CLASSIFIED

FOUNTAIN VALLEY 292

LUXURIOUS ADULT LIVING
1 & 2 BEDROOMS
Nestled In Friendly Seclusion
And We Have All The Amenities

Shakewood
10349 Slater
Fountain Valley
962-4481

Park Pacific
10250 La Hacienda
Fountain Valley
968-3378

Near Warner and Brookhurst
Close to Mile Square Recreation
Sorry, No Pets

KITCHEN Apts. $35.95 wk-$148.50mo. Laundry, shopping, pool 3360 W. Lincoln (at Knott) 821-3330.

ANAHEIM 357

LG 1 BR NR D'LAND $175.
1623 MICHELLE 635-1548

COMFORTABLE furn 1 br $195 incl. util, $175 w-o util mdl-age couples & singles pref. no kids pets. 638-2525.

● Bachelor $185
● 1 Bdrm. $225
ADULTS ONLY - NO PETS
Closed circuit TV, intercom, electronic garage gates, tennis court, POOL-REC ROOM, billiard room, Sauna gym.
1772 W. Glenoaks 533-2941

FREE utils., clean, quiet, adults only $155 mo., 772-3849.

$115. MO. EVERYTHING INCL., util. pd. Bach. apt. 772-9888

BACH. APT., elderly man for Christian home. 601 S. Claudina, Anah. 772-9888 morn. & eves.

CLUB CONTINENTAL
Singles-Young Marrieds
Bachelor furn $185
1 Br. furn $240
2 Br. furn $315
Free utilities & tennis lessons compl rec facilities 530-5200
Over 21, no pets
Bet Chapman & Orangewood
Off Harbor at Wilken Way

$165. CHILD OK some util pd 1 BR small fee
TENEX 898-9891

Lovely Kitchen $35 Wkly. 714-821-1360.

1 BR Util pd no pets no deposit 1914 S. Anaheim Bl. 535-5226

1 BR $160. 2 Br., $195. Adults No pets. Call aft. 6:30P.M. 772-1792

BACH furn Mature adults. No pets. $150. Agt. 776-4317, 774-9899.

Bach. furn. Mature adults. No pets. $150. Agt. 776-4317, 774-9899.

★BEACH VILLAS★
Luxurious adult living. 1 & 2 Br., pool, tennis. No pets. 821-9880

★ECONOMY PRICED★
Lovely Kit $35 wk 714-821-1260

$35 WK OR MO RATE
Lge. Kitchenette 714-821-3690

ROYAL SUITES
WEEKLY RATES
BEDROOM SUITES
COMPLETE KITCHENS
LINENS + TV + UTILITIES
1800 W. Lincoln Anaheim
Near Santa Ana Freeway
774-0950

1 BR. Adults, no pets. All util. $165. Dep. req. 991-5964.

BUENA PARK 365

★$30 & UP WKLY★
Incl. pool., TV, linens, free utils., full kit. Adults only S.A. fwy + Beach, 6284 Manchester, 523-4765.

COSTA MESA 370

$145. SGLS see this 1 br-gd loc Beachcomber, Fee 631-2011

●$37.50 A WK & UP●
SUNNY ACRES MOTEL
2376 Newport Blvd., C.M.
548-9755
Studios 1 Br's. Kitchenettes
Children - pet section
H-Pool, TV-Maid Service Avail.

CASA DE ORO
ALL UTILITIES PAID
Compare Before You Rent
Custom design features. Spacious kitchen with indirect lighting. Separate dining area, full length marble pullman in both. Kingsize bedrooms, pool, BBQ. Surrounded with plush landscaping. Adult living at its best. No pets.
1 BDRM. FURN $275
2 BDRM FURN $330
365 W .Wilson 714-642-1971

FULLERTON 381

COMPLETELY FURN APTS.
●LOW RATES
Daily - Weekly - Monthly
UTILITIES PAID
NO CHILDREN NO PETS
1832 W. COMMONWEALTH
FULLERTON 871-9999

$35 WEEK OR $135 MONTH FULL KITCHEN 521-4859

QUIET 1 BR, pool. Adults. No pets nr. Hughes 125 S. Pritchard.

$35. Weekly or monthly Rate Kitchenette Apts. 714-521-3690

Won't last-each sngls ok. $135. Beachcomber, Fee 547-2501

Prime loc 1 br utls sgnls $185 Beachcomber fee $15 547-2501

GARDEN GROVE 382

1 BR Sharp, clean, lrg pool, nr shopping & schls. $175. mo. 539-2353.

$25 WLKY., Bach. & Sgls. 13075 Westlake, S. of G.G. & Century Blvds.

BACH apt. Walk to town, utils. $100. Retired lady only. Eves. 544-1147.

1 Br. Utilities Pd. $215 No fee. 12691 Flower 638-4880.

HUNTINGTON BEACH 384

CLOSE TO BEACH, 1 Bdrm, 1 ba, jacuzzi, pool & sauna. 846-1755

LAGUNA BEACH 388

$195., UTIL. pd., nr. ocean, singles ok. Pets ok. Fee. Main Rentals, 540-5370

Prime loc. 1 br utls sgls $185 Beachcomber fee $15. 547-2501.

NEWPORT BEACH 408

2 & 3 br. till June 15 1045 W. Balboa Blvd. 525-6786 675-0318.

Hurry-2 br. nr bch sgls ok $225 Beachcomber fee $15 631-2011.

Bachelor Apts Utils pd, $155. mo yrly. 310E. Balboa Blvd, Newpt Bch.

ORANGE 412

Deluxe family & adult 1 & 2 Br units. Starting at $210. Rec. facilities include tennis & handball courts across the street. 538-5551

1-2 BDRM. $140 up part util pd., adults, no pets 639-3828 509 N. Citrus.

SANTA ANA 422

●$185. MONTHLY●
1 BR., Apt. 902 E. 17th St., 544-4002

Be Sure To Check Our
NEW CLASSIFICATION
64
Garage Sale

FOR RESULTS
USE REGISTER
CLASSIFIED

616 E. 1st ST., Apt. No. 3, utils. pd., cpls. info. 542-2001. Mr. Estrada

DELUXE 2 BR, air cond., util free. Gar $265. Adults, no pets. 121 N. McClay, nr. 1st & Grand.

ROYAL SUITES
WEEKLY RATES
3 POOLS-STUDIOS
FULL KITCHENS
LINENS-AIR COND.
901 So. Harbor Santa Ana
531-3930

1 BR, men only, utilities incl, $150. 543-1087, 546-7672

1 BEDROOM furn. $190, Near Civic Center Adults over 22 pref. No pets. 537-4290 aft 5 PM.

TUSTIN 438

★BRAND NEW★
Furn Bachelor, 1 mature adult. Utils. incl. $195. Call aft. 6 PM. 832-6205

1 BR furn. Must see. $180 Beachcomber fee $15 547-2501

ROYAL SUITES
WEEKLY RATES
STUDIOS 1 BR. SUITES
LINENS TV & UTILITIES
2151 E. 1st St., Santa Ana
558-2772

Prime loc 1 br pool utls $150 Beachcomber, Fee 547-2501

WESTMINSTER 441

2 BR patio Apt. $220 mo, AC, indry rm, 1 sm. child, Buena Park, 523-1996

1 BEDROOM furnished apt. 14102 Ash St. 897-2806

APARTMENTS UNFURN. 444

●BRIARWOOD SQUARE●
A BEAUTIFUL PLACE TO LIVE
1 & 2 Bedrooms and townhouses
Utilities pd. pool & BBQ
7545 KATELLA 827-8333

—2 & 3 BRs, Huntington Harbour & Downtown area. We also rent condos & houses. Call
TOBIN Property Mgmt. 846-1311

2 BDRM. Townhouse, swim. pool, $285 mo. Agt. 524-5350.

$35 WK or $135 mo. up. Clean Spac. apt w-full kit. R&O, sm fam ok (714) 521-4859 Buena Pk & Full.

ANAHEIM 445

XTRA LG. 1 Br, swim pool, patio, encl gar. Adults, 1622 W. Juno No. 1, nr Loara. 776-2718.

ONE & two Br. units, adults only. From $195. (714) 828-4431.

QUIET secluded lovely new 1 Br, patio, pool, A-C, Gas & water pd. Adults, no pets. $190. 991-8754.

BRIGH 2 BR, Clean & pntd. cpts. drps & bltins, pool $215. MM 636-6490 for application.

★CLIFTON HOUSE APTS★
212 E. Clifton
Newly decorated 4 plex. 2 br, 2 ba. Also 2½ ba studio. Cpts drps, frplc, pool. Adults only. No pets. Close to shops. 535-5283

WHERE KIDS CAN BE KIDS
TARA HILL
● 2-3-4 bedroom apts.
● Joint recreation facilities
● Children under 9 years
● Lots of play areas
● Day care center
● Planned summer activities for kids
● Sorry - No pets
● From $240
Tara Hill Apartments
(714) 772-7980
2130 W. Crescent, Anah.
ARTHUR RUBLOFF & CO. OF CALIF.

SUNNY, 2 BR, pool, encl. gar. Free gas & wtr. Nr. UCI Hosp. 772-6854 871-6618.

4 br, 2 ba, cpts, drps, bltns, washer-dryer hookup, locked gar, beamed ceilings, children ok, no pets. $350. 758-1177.

3 BEDROOMS
2½ BATHS
Family Townhomes
635-0420

$180 mo. Anaheim. Clean 2 bdrm., 1 bath, private patio, enclosed garage, no children or pets. 774-8981.

1BR w-ridge-range, utils pd. Remod nr Disneyland, mature adults only, no children or pets $175. 991-1997.

NEW DELUXE TOWNHOME APTS.
2-3 bdrms. 2-car attached auto. gar., A-C, wet bar, fireplace, microwave oven. DANE at Quail Place Properties, Inc. (714) 752-1846 or Ed 1-499-2109.

FRESH 4 br pu cpts fenced kids $395 840-3637 530-8770

$225. 2 BR, 2 BA, FRPLC, NO CHILD. or PETS. 821-8933.

COZY 2 br w-enc gar, freshly painted & nu cpts. Nice residential area. Retired couple preferred. No pets. $210. mo. for info call 554-9723

●NEW UNITS●
2 BR, 1 BA. $225 mo. Cpts, Drps, Bltns, Pool. 3340 Orange. 995-5628.

THE DAISY
For KIDS & their parents
Only 20 cozy apartments
Grand Openings
●Pool, 2 BR, 1 bath, tot lot, walk to schools, dishwasher. Ohio St. (½ blk So. of Lincoln, Anaheim. 956-9951

LARGE 2 Bdrm., cpts, kids ok. AC, DW. Pool, laundry gas wtr pd. $220-230. 2704 W. Lincoln 995-1647

2 BDRM, patio apt, new w-w cpts, drps & floors. Adults $225. 879-6411 or 772-3853

DELUXE 3 br, 2 bath, frplc. washer-dryer hookup, enc. gar. $345. 533-3101.

2 BR + den 4 plex cls to shpng-fwys no chldrn-pets $265 979-2119.

★GARDEN APTS★
2 BR, bltsn., patio, 2 children, no pets, $205 & up, nr. fwys. The Heritage 425 N. Magnolia 828-0661.

LARGE 1 Bdrm. Neat & clean, cpt.-drps., refrig. & stove. Adults, no pets. Util included. $185. 535-9549

2 BR newly decor, sgl sty, encl gar. Quiet area. Adults only. No pets. $185. 523-0792.

★LARGE 3 BDRM★
Forced air heating, dishwasher, well-behave children O.K. Also selected small pets. Gas & Water Paid.
1924 GLENOASKS 533-2170

NEW LUXURY TOWNHOUSES for rent in Anaheim Hills. Excellent views available. 637-4300.

2 BR CONDO, 1½ ba, nr Anah, air-cond, drps, cpts, autom gar door opener, dwshr, self-cleaning oven, pool. $350. 774-0601, eves 528-6010

2 Br, 2 Ba. 1 Level $265
ADULTS ONLY - NO PETS
Closed circuit TV, intercom, electronic garage gates, tennis court, POOL-REC. ROOM, Billiards room, sauna, gym.
1727 W. Glenoaks 533-2941

☆VIVA APARTMENTS◆
LUXURY ADULT LIVING
1 BR ..... from $190
2 BR, 2 BA. ..... from $230
Air cond., cook & heat with gas, 2 pool, plush carpets & drapes.
2611 BAYLOR CIRCLE
off Magnolia just So. of Crescent
821-4030

NEAR completion, new dlx adult, 1 & 2 BR, nr Disneyland. Patio, air, encl. gar. From $225. 772-1389.

EXTRA lrg 1 BR. pool gar infant OK. 728 Bellevue 774-9670.

1 BEDROOM unfurn. See manager apt 3. 1607 S. Walnut.

● ADULTS. 1 BR, pool, nu cpt., sharp & clean $175. 533-3375, 630-2838.

●2 BR., 4 plex, fireplace, pool, $210 704 S. Knott, 826-8877

★BEACH VILLAS★
●1 & 2 Bdrms
●Furn & Unfur.
●Forced air heating
●Central Air Cond
●Tennis Courts.
●Basketball & Volleyball Courts.
●2 Pools Pvt. Patio, BBQ.
●Adults - No Pets.
●From $190
See model Unit 821-9880
(Corner of Beach Blvd. & Orange)

PARKVIEW
1 br, Balcony, cpts, drps $175. 879-4470.

2 BR, AC, pool, encl gar, child OK, no pets. $190. nr. Magnolia & La Palma. 2631 Felicidad Cir. 527-2755.

DELUXE 1 & 2 bdrm - yds & patios. All adult - no pets ac & pool Shag cpt $185. & up.995-1123.

2 BR, all utilities paid, 1 infant under 2 OK, no pets $205 mo. 826-1357.

1 BR Mature adults only. 145. S. Knott $175. 828-0382, 535-2334.

Parkview
1BR, Balcony, cpts-drps, $175. 879-4470

1 or 2 BR w-stove & gar. $160-$180. 871-6980 aft 5PM.

WE WRITE ADS THAT PULL!

2 BR. TOWNHOUSE
1 child, no pets. Near Beach & Ball. 821-5044

2 BR., $185, NR. Disneyland, Adults, 750-0451.

1 LGE. BR. Apt., encl. gar., utils. pd., no pets, $180. 535-5567 or 871-3212.

$185-1 br utils paid, small pet ok. Call before 5 pm. 774-1152.

1, 2, 3 Br., apt. Home. Sparkling new. Custom design. Swiss fplcs., walk in closet, mi-ladys dressing vanity, garages, AC, Very secluded. 826-0107. From $195.

2 BR, 2 BA, bltins, AC, Closed gar. No pets. nr. 91 & 57 frwy junction $230 mo. Day (714) 632-3752 eves & wknds. (213) 865-0688.

2 BR., 1 ba condo E. Anah. Incl. wshr-dry, encl gar, AC, $275. 996-1041, 213-696-4752.

1 BR, garden size, encl gar, frig & stove. $160. Adults only. No dog. 537-4290, aft 5 PM.

2 BR, 2 Ba 1 sty 4 plex patio Enc gar No pets $230. 533-3047

ADULTS 2 BEDROOM POOL
Sharp & Clear $195. 774-9238

WEEKLY or Monthly security, clean, attac. 821-3330.

2 BDRM. Garden Apt., enclosed garage. E. Anaheim 776-4489

DELUXE 2 br, 2 ba., AC, adult (over 16) Wilshire Westmont Condo. Bltns., dishwasher, security, compl. rec., laundry & hang. facls., 2 priv. pkng. spaces. lease only—negotiable! Stable tenants who will care for unit. Bkr. Marilyn Dunger 1-673-1494 or 540-1720.

LARGE 2 bd. Private yard ok. ref. $185. 871-2369 aft 5 pm.

ADULTS 3 BEDROOM POOL
Sharp & clean $195. 774-9238.

NEWLY redec xtra lrg 1 BR. Nr. The City. All util pd. Adults. $180. 750-7781

2 LRG BDRM APT nr major shopping ctr, $195. 956-2406

LARGE 2 bedroom. Neat & clean, bulitins, 1 child. NO PETS. $200. 535-3656

1 BDRM., Garden type, frig & stove, encl gar $160 adults only no dog 547-4290 aft 5.

XTRA lg. 1 br apts. from $190. Abudant storage & Parking. Tree-lined ct yd. All Adult bldg. Heated pool, Webster West Apts. 911 So. Webster. 821-5570.

2 BR. w-gar. $220. Nu cpts., stove. 11111½ "A" N. Citron. 636-4120.

LARGE, beaut. decorated 2 Bd., blt.-ins., encl. gar., adults, sml. child o.k. 4-Plex, Lincoln-Knott. $215. 827-8105

OLARGE 1 BR, bltns $175. including garage
● 2 BR, 2 bath, $210 including garage
Young Real Estate
776-4330 eves 776-7532

DELUXE 2 br, bltins, gas & water paid, pool, carport. $235. 995-1762. 641 S. Velare, Apt. D. 1 blk east of Magnolia, south of Orange.

EXTRA lrg. 1 BR., pool, gar., infant ok. 728 Bellevue 774-9670

●2 BR., 2 ba., new cpts., drps., bltns., A-C, pool, playground. $240. 536-0015

★LARGE 1 & 2 BRMS.
All Utilities paid. From $185
314 PEARSON 750-4976

● 3 BR 3 BA Condo, air, w-w cptg, drps, POOL clubhouse.
Shirley Stayton Rlty 635-4987

★FAMILY LIVING★
Small Children, No pets
2 Br. single story
Garden 4 plexes
$212-$243
● Most utilities Paid
● Encl. Garages
● Some with FIREPLACES
● Bltins w hookup, dishwasher
● Nr. Schl, park & fwy.
GOLDEN NUGGET APTS
1199 N. West St. 772-6628

Large & Modern
●1 Bedroom $190
●2 Bdrm., 1 Bath $225
●2 Bdrm., 2 B ATH . $240
★GAS & WATER PAID★
Air cond., dishwasher available, lge closet areas. POOL, Jacuzzi, rec. room, laundry, security parking. Adults only.
1020 N. Magnolia
826-6290

1 BDRM TOWNHOUSE
★$185★
TIKI LOA
ADULT APT. HOMES
217 S Knott 827-5280
Sorry, No Pets

1 BR, pool, sauna, weight rm, security living. $210. mo. 826-5647 aft 6pm

NEW 2 br, 1 child ok. $250. 310-312 W. Vermont 956-1639 and 586-3647, 993-1045.

Garden Apartments
● 1 &2 Bedrooms
● Private Patio
● Air Conditioing
● Bulitins, carpets & drapes
● Adult & Family Areas
● 2 Heated Pools & 2 Saunas
● Sorry No Pets
● From $215
FRENCH QUARTER
200 So. Haster 750-3053
(Betw. Katella & Orangewood)

★BEACH VILLAS★
NOW RENTING
●1 & 2 Bedroom, 2 bath
●Plush shag, dishw., pvt. patio
●Forced air heating & AC
●Nite lighted tennis & basketball courts
●Park setting, 2 pools & bbq area
●Adults please, no pets
●From $190 & $240.
See furnished model 821-9880
(corner Beach Blvd. & Orange)

LARGE ONE BEDROOM TOWNHOUSE
ADULT LIVING
IDEALY LOCATED
Air conditioned
Private Patio - Balconies
2 Huge Walk-In closets
3 Private Pools
Sorry, no pets
Holiday Harbor
440 W. Orangewood
Holiday Harbor
1 mile South of Disneyland
OFF HARBOR BLVD.
750-3534

2 BR, 2 BA, 1 story 4 plex patio enc gar no pets $230 533-3047

LARGE Beaut. decorated 2 bd., blt.-ins., encl. gar., adults. Sml. child ok. 4-Plex, Lincoln-Knott $215. 827-8105

ADULT apt. 1 br. Quiet street. Call 778-3075 btw. 12 noon & 5 pm.

COSTA MESA 458

BRAND NEW
Love It and Live It
Stroll the pathways of a pine forest. Meander past tumbling waterfalls and quiet pools. Listen to the sound of bubbling streams and growing things. Your adult apartment home at Pinecreek Village is a total retreat. Here you can enjoy unusual privacy and luxury.
A RECREATION PARADISE. Two tennis courts. Swimming pool plus unique volleyball pool. Jacuzzi. Sand volleyball court. Mountain lodge clubhouse with fireplace, conversation pit, billiards, gym, sauna.
Hurry to the good life and then relax.
FROM $265 TO $355
Including Heat
Pine Creek Village
One Bedroom, One Bath
Two Bedroom, Two Bath
1300 Adams Ave., in Costa Mesa, across from Orange Coast College between Harbor and Fairview.
(714) 540-1300.
NOW RENTING

SHARP 1 br beaut area nr Disneyland. Pool, encl gar $180. gs-wtr pd, adlts, no pets. 636-5320.

ANAHEIM HILLS 446

2 BR TWNHSE., A-C, bltin range & oven. Lovely orange cptg., pool, tot lot (children welcome). Avail. Feb. 7. $300 mo. Nr. Imperial & Orangethorpe. Call (213) 596-5708 anytime. (714) 996-6194 aft. 6:30 PM. wkdys.

BALBOA 449

2 BR cpt drp d-w disposal all else $350 small fee
TENEX 898-9891

$175 util pd, stove-refrig singles ok. Fee, Main Rentals. 540-5370

BALBOA ISLAND 450

NEWER 1 bedroom, 1 bath duplex. $290 per mo. Eves. call Mary 714-772-3653 or days 213-289-9307.

BUENA PARK 453

2 br, 1 sty, cpts, drps, WD hookup, gar, 1 child ok 821-1318

NOW RENTING!
THE VILLA WOODS APTS.
●New 1 & 2 Br
●Carpets, drapes, bltins
●Air conditioning
●Swiming pool
●Easy freeway access
●Adults only
●Sorry no pets
●Mgr. now on premises. $275 & up.
8182 Fourth Street
Buena Park
(714) 521-7072

SPACIOUS 1 BR & den child has all $170 small fee
TENEX 898-9891

●KOBIN HARBOR APTS●
283 Br. available 1 with view of Fullerton golf course, pool, 2440 N. Harobr, No.5 526-4910.

DLXE., 1 br., ba., shag cpt., pool, AC, balcony, adult, $180. 870-9390.

BROOKHURST-CATALINA apts lrg 2 brs $230 Children Ok. 776-5056

1 & 2 BR, $165-$200, xtra lg., nr. fwy & shopping. Special move-in allowance. 879-7338.

LGE 2 br. pool, gar, adlts, no pets, utils pd. $235. 992-5212.

3 br. gar pool patio sngls $240 Beachcomber fee $15 547-2501

LGE 2 br, cpts, drps, stove, encl gar, incl wtr & trash. Inquire at 2352 Baker, rear apt. 3 or call 213-692-4087.

SUNNY HILLS TERRACE
STUDIO TOWNHOUSE
3 Bdrm. 3 bath $300 Up
●PRIVATE PATIO
●POOL
●RECREATION ROOM
●AIR CONDITIONING
●WSHR—DRYER HOOKUP
●BUILT INS
2337 DALPHNE
879-5693

●●2 BR. Apt. close to schls. transportation & shopping. Cpts. drps, & range, 2 children welcome up to 10 yrs of age.
1113 FORTER
992-2623

GARDEN GROVE 470

DELUXE TWNHSE APT.
Lg. 2 br, 1½ ba. patio, gar, clubhse, swim pool. 894-0485.

●2 BR 1 BA $235 ●
892-6291 750-4166

●NEAR new, 2 bdrm., 2 bath, bltins., garage, kids ok. $265. Call 963-0806

DELUXE
NEW ADULT 2 BR APT.
● Dishwashers
● Frost free 15' refrig.
Self - cleaning ranges
● Air conditioned
● Bath & 1-3
● Spacious patios
● 2 car parking
13111 Magnolia 537-1457

FAMILIES 2 BR $195. 1 child. Close to schools. 636-4499.

LARGE 2 BR, utils pd-cln, nu cpts, 1 child ok,small pet $225. 635-9513.

★LARGE LUXURY APTS★.
● 1-2-3 Bedrooms
● Adults only
● Small pets OK
●POOL area 894-0053
VISTA DEL SOL
8911 MAYS ST.

EXCLUSIVE 1 BR., in The City. Jacuzzi, Clubhouse, Sauna, Exercise rm., Pool, etc. $195. 530-8522, 638-3065

BRING KIDS 2 BR all the xtras $190 small fee
TENEX 898-9891

RANCHO VALENCIA
Spacious 1, 2 & 3 Bdrm.
$215 UP
On 17 acres of ground. Have fireplaces, beamed ceilings, blt-ins., diswasher, cpts., drps., air cond., pools, saunas, Jacuzzi, patio, rec. areas, near shopping.
9155 CENTRAL
NO CHILDREN OR PETS.
1 Block East of Magnolia
1 Blk. So. of Garden Grove Bl.
638-2231

TIGHT BUDGET 1 BR gar won't last $125 small fee
TENEX 898-9891

2 BR, 1¾ BA, Dlx Condo, patio, 2 car gar, ac, lg court-pool vu $275. 897-3659.

SPACIOUS 1 & 2 Br, pool, cpt, drps, bltns. Near stores. No pets. 534-7110, 551-3270.

2 BR., 1½ ba. studio apt. with patio opens to ctyd. Nearly nu $275. no pets. 530-8396.

●GREAT ADLT 2 BD GARDEN Free gas wtr G.G. Fwy 636-0520

★WHY PAY MORE★
CHILDREN WELCOME
$200. & up Beautiful 2 & 3 bedroom, Studio & Garden Apts. 2 pools, air cond., playground area. Near schools. transportation and shops.
VILLA PARK
9643 Westminster Ave.
GARDEN GROVE
OFFICE HRS 9 to 5

LARGE 2 br. studio & garden apts. patios, pool, close to fry & shpg. Adults, no pets. From $205.
13923 Erin 638-3433

THE EL MOROCCO
2 Br. pool bltins, AC, encl gar nr O.C. plaza. Adults, no pets. $185 mo. 539-8498.

1 BR $160, utils incl., clean, cpt, stove, 2nd flr, older couple or single person. Must be quiet, no stereo. 12612 Morningside, No. 1.

2 BR, 1 BA, $215 mo. $3300 Fletcher 531-4328, 839-1503.

NICE CLEAN 1 & 2 BR. Adults only, no pets, from $195 up. Lampson & Beach area. nr. GG Fwy 897-2024.

1BR stove fridg, cpts, drps, utils pd, $185. 521-8032

$25 MOVE-IN allow. 1 Bdrm. POOL, adults part. furn. if desired 12202 Tamerlane nr. Harbor-Lampson. 846-2362 & 750-0112 eve

●● 1 Br. 1 ba. freshly painted $170. util pd. 12501 Flower no 4. no fee Seymour Realty 776-2460

LGE 1 BR, all utils pd., nr. Brookhurst & Stanford $175-$185, 12632 Flower St. 636-2363.

$225 QUIT sngl sty lg 2 br 2 ba patio encl gar adlts. 9858 Acacia 639-1998 774-2166.

LGE 2 BR, 1 BA, single sty, w-w cpts, bltins, frplc., carport. Sm. child ok. $205. 639-5752 7PM-9 AM or 776-6890 10AM-5 PM.

FAMILY GARDEN APTS
2 Br. Gas & water paid. Adult section. 13852 Dawson. Apt A. 530-1774.

★QUIET★
2 BR., pool, new paint, nr. bus. 9552 Maureen Dr., 539-1240.

2 & 3 br apts. $235 up some w frplc., ac. Children welcome. no pets. Call btwn 9-5 pm 539-3857.

LOVELY new 2 BR. 2 ba, on quiet cul-de-sac, cpts, drps, bltins, encl gar. 879-1104 aft 5 & wknds. 636-7400, 879-5935.

BEAUTIFUL 923, sq. ft., apt., 1 Bdrm. & den, w-frpl., 2 car garage, gas & water, adults only $225. per month. 636-3076

LIVE IN A QUIET PARK
On a serene residential street, just walking distance to 40 shops.
FOR THOSE WHO WANT QUALITY
2 & 3 Bdrm. Adult $185 to $290. Tile kit & ba. 1 & 2 patios. AC, cpt, dining, dishwsher, bit-ins, closets galore, pool, rec-rm, etc. (1 blk S. of Chapman just W. of Brookhurst) 9777 Bixby 537-3822

HUNTINGTON BEACH 472

NO DEPOSIT
OAC 2 br 2 ba over 900 sq. ft. din-fam rm. bltins. $200 mo. 847-6435, 828-9369.

NEW 1, 2 & 3 BR
839-9739

2 BDRM, 2 blocks to beach, balcony, ocean view, encl gar, refrig, avail, no pets $250. 303 16th St. 536-4386.

3 BR, 2 ba, beamed ceilings, ground floor, close to Saddleback, Owner on premise Sat & Sun. 23222 Sefloor, close to Saddleback, Owner on premise Sat. & Sun. 23222 Seguaro, El Toro. (213)373-2984.

★New & Exclusive
GUARANTEED
No Rent Raises For 1 Year
Plush Executive Type Adult 1, 2 & 3 BR, Decorator Co-Ordinated, all apts have Patios with Private Storage Area. No last Mo. Rent Required. Lighted Tennis Courts, Jacuzzi, Extra Lg. Heated Pool. Club House, Rec. Rm., FREE Professional Pool Tables, Dead Bolt Locks, Fire Protection Systems, Elevators, Etc. Etc. From $260.
581-1010
Mountain View Apts.
22700 Lake Foret Dr. 581-1010

FOUNTAIN VALLEY 468

CLEAN & Sharp 2 BR, 1 ba. Twnhome, nr Mile Square Park. Bit-ins., encl. gar, pol, lots of storage, child OK Only $310. Call 963-7851 or eves 894-1805

● 3 BR., 2 BA., frplc., encl. gar., cptd., drps. $325. 531-4672 ●

LARGE 2 br, patio home. Attach gar, bltins, RV park, $325-mo. 638-1162, 531-2038.

3BR & 2 BR, in 4-Plex, priv. patio, frplc., C&D, bit-ins. 963-6757.

FULLERTON 469

2 BDRM. Apartment. Fireplace, nice area, $225. mo. 879-9993 aft. 6.

ONLY $170 stove refrig cpt drps pvt parking small fee
Hrs. 9-9 TENEX 898-9891

●KOBIN HARBOR APTS●
283 Br. available 1 with view of Fullerton golf course, pool, 2440 N. Harobr, No.5 526-4910.

DLXE., 1 br., ba., shag cpt., pool, AC, balcony, adult, $180. 870-9390.

BROOKHURST-CATALINA apts lrg 2 brs $230 Children Ok. 776-5056

1 & 2 BR, $165-$200, xtra lg., nr. fwy & shopping. Special move-in allowance. 879-7338.

LGE 2 br. pool, gar, adlts, no pets, utils pd. $235. 992-5212.

3 br. gar pool patio sngls $240 Beachcomber fee $15 547-2501

LGE 2 br, cpts, drps, stove, encl gar, incl wtr & trash. Inquire at 2352 Baker, rear apt. 3 or call 213-692-4087.

SUNNY HILLS TERRACE
STUDIO TOWNHOUSE
3 Bdrm. 3 bath $300 Up
●PRIVATE PATIO
●POOL
●RECREATION ROOM
●AIR CONDITIONING
●WSHR—DRYER HOOKUP
●BUILT INS
2337 DALPHNE
879-5693

●●2 BR. Apt. close to schls. transportation & shopping. Cpts. drps, & range, 2 children welcome up to 10 yrs of age.
1113 FORTER
992-2623

GARDEN GROVE 470

DELUXE TWNHSE APT.
Lg. 2 br, 1½ ba. patio, gar, clubhse, swim pool. 894-0485.

●2 BR 1 BA $235 ●
892-6291 750-4166

●NEAR new, 2 bdrm., 2 bath, bltins., garage, kids ok. $265. Call 963-0806

DELUXE
NEW ADULT 2 BR APT.
● Dishwashers
● Frost free 15' refrig.
Self - cleaning ranges
● Air conditioned
● Bath & 1-3
● Spacious patios
● 2 car parking
13111 Magnolia 537-1457

FAMILIES 2 BR $195. 1 child. Close to schools. 636-4499.

LARGE 2 BR, utils pd-cln, nu cpts, 1 child ok,small pet $225. 635-9513.

★LARGE LUXURY APTS★.
● 1-2-3 Bedrooms
● Adults only
● Small pets OK
●POOL area 894-0053
VISTA DEL SOL
8911 MAYS ST.

EXCLUSIVE 1 BR., in The City. Jacuzzi, Clubhouse, Sauna, Exercise rm., Pool, etc. $195. 530-8522, 638-3065

BRING KIDS 2 BR all the xtras $190 small fee
TENEX 898-9891

RANCHO VALENCIA
Spacious 1, 2 & 3 Bdrm.
$215 UP
On 17 acres of ground. Have fireplaces, beamed ceilings, blt-ins., diswasher, cpts., drps., air cond., pools, saunas, Jacuzzi, patio, rec. areas, near shopping.
9155 CENTRAL
NO CHILDREN OR PETS.
1 Block East of Magnolia
1 Blk. So. of Garden Grove Bl.
638-2231

TIGHT BUDGET 1 BR gar won't last $125 small fee
TENEX 898-9891

2 BR, 1¾ BA, Dlx Condo, patio, 2 car gar, ac, lg court-pool vu $275. 897-3659.

SPACIOUS 1 & 2 Br, pool, cpt, drps, b

2 BR, cpts, drps, air, washer, dryer, dshwshr, pool, encl. gar. sundeck $295. 552-0188.

BEAUT. 4 BR., 2 BA. Twnhse., attached gar., immac., shows like model, $385. mo. 768-5192.

BEAUT. 4 br, 2 ba, twnhse., attached car, immac, shows like model, $385, mo. 768-5192.

FOUNTAIN VALLEY 556

5 Tiburon Townhouse

now available, 3 & 4 Br. $415-$500 mo., Call Marilyn 963-6708 for additional info.

3 BDR. CONDO 1½ ba. 2 car gar. enclosed patio, pool & tennis kids ok $375 a month 646-5786

3 BR, 2½ BA., 2 sty, Tiburon twnhse. w-lg. master, cent air, patio, blins, dbl. car gar & pool privil. $375 mo. 963-3426 or lve. message 962-6515

Spacious lg. family condo, $360 mo., dbl. gar, encl. patio. Super nice $360 mo. Pool, tennis, club house, playgrounds. W-cptd. full bath 20x20 bonus rm. $425 mo. 848-0521 Bob M., 898-6383.

●CONDO Unfurn 3 br, 2 ba, redecor 2 story pool xlnt loc. $350. 554-2164 979-0451.

FULLERTON 557

ELEGANT 1900 sq. ft. townhome. 3 bedroom, 3 bath, central air, gourmet kitchen with all extras. Upgraded thruout. Former model, secluded outdoor setting. 2 car garage. $550 mo.
Rollins Realty 534-7600

LARGE Attractive 1 Br., Condo. Dr. Cent air Patio, rec-facil water & gas pd walking distance to Cal State $270. 870-8585

2 BR. Luxury condo, cpts, drps, blins, patio, 2 car gar. Adults. Call eves. 522-0665 or 990-1111.

1 BR. Condo + din, blins, air, new paint. n. Cal State Ful. $250. Avail. Feb. 1st, 637-0589.

GARDEN GROVE 558

NEW 2 story 3 BR 2 BA Condo. Convenient location. $360 mo. 963-9837.

CADILLAC APPETITE?

WHEELBARROW INCOME
Then don't miss this 2 br, 1½ ba Brookdale Condo with beautiful blue carpeting thru out. Invest now & stop tearing up rent receipts. Give yourself something substantial for your money for only $43,500. Low down & xlnt financing avail. Call 846-5536 or eves 893-8180.
VILLA ASSOC. Bkr.-Rltr.

NEW! 2 BR, 1½ ba., frplc., dshwshr, encl gar, patio, $325 days 675-0322, eves 646-9119.

NEW! 2 BR 1½ ba, frplc, dishwshr, encl. gar, patio, $325. days-675-0322, eves-646-9119

CADILLAC APPETITE?

WHEELBARROW INCOME
Then don't miss this 2 br., 1½ Ba blue carpeting thru out. Invest now & stop tearing up rent receipts. Give yourself something substantial for your money for only $43,500. Low down & xlnt financing avail. Call 846-5536 or eves 893-8180
VILLA ASSOC. Bkr.-Rltr.

HUNTINGTON BEACH 560

BRAND NU 3 BR, 2 ba Twnhse close to beach, frplc. Tennis & pool fcil. etc. $425. 846-9088 or 897-8214

3 BR Condo unfurn $350, nice area, pool, dryer 741-842-4861, 213-691-7615.

BRAND new 3 BD 2 BA all bltins and drps plus trash dis. frpl. tennis ct pl. $450. 846-2980.

BEAUT DECOR 2 BR, 2 ba condo all appliances, cent. air, encl gar, view of park. $325. 556-0421.

OUTSTANDING 3 Br, 2 Ba. twnhse 2 car gar, patio. Beaut trees & lndscpg, Pool & clubhse Nr. Magnolia & Adams, $375-$395. mo. 963-3213

TWNHSE. unfurn., 3 BR, 2 BA, fam. rm., crpt-drps, 2 sty., nr. Brookhurst & Adams, 554-5375

SHARP 3 br 2 ba Condo, frplc $315 536-8614, 813-1669, eves

NEW 3 Br., 2½ ba. TWNH, pool, jac, saunas, 842-4117 213-888-6353 $395 1st, last + sec.

PRETTIEST SQ. FT. IN TOWN

4 BR, 2½ ba, plush brown cptg., blins, huge frplc., avail. Feb. 1, Call Loomis Properties, 835-7611, Mon-Fri. No fee.

2 BDRM., 2 ba. Condo. Nu cpts. Clean. $275. mo., 213-697-9733

SHARP 3 BR condo in prime area of HB. New paint, drps, cpt. Children & singles OK. $325. 892-9014, 898-8084.

CLEAN & SHARP 2 Br, 2 ba, Seabreeze Condo w-pool & jacuzzi, 1½ yrs new, $395. mo. Also Sharp 3 BR, 2 ba, La Cuesta Villa $400. mo., & Nicely decor, clean 2 BR, 2 ba, Villa Pacific w-pool & rec. facil. $350. mo. Rick Dressler, Agt. 963-8961 Days, 962-2328 eves.

2 BR., 1½ BA., pool, patio, pets, $265 mo. 968-4632, 991-8788.

$270 DUPLEX. 2 BR, W & D hook. Gar., child, yard. 842-0864, 546-0306.

HUNTINGTON HARBOR 561

3 BR, 2 BA, upstrs, boat slip, cpt, electric Darlene 556-4393 Chris Clawson 835-7611.

SEVERAL nearly new TOWN HOUSES 2 & 3 bdrm REC FACILITIES $325 up. Joan 846-1371, Sandra 846-1452.

IRVINE 562

2 BR, 2 Ba., unfurn. Condo. Pool. $310 551-1081 aft 4:30.

ORANGE Tree 1 Br w-loft, A-C, overlooking lakes, pools, tennis courts $315 mo. 637-0915 835-1400.

2 BR., 1 BA., Condo. + Gar., nr. shopng., schls., pks. Clubhse. & pool priv. 494-3567, $320 mo.

3 BR TNHS, new, pvt facilities & xtras. Rent-Lease 543-8728, eves

LAGUNA HILLS 565

NEW 1 story 3 bdrm., 2 ba. frplc., 2 car gar, upgraded. Earlabaugh 714-840-1987.

3 BR., 2 ba., $350 + dep., pool, dishwshr 545-0220, 546-6928.

★New & Exclusive

GUARANTEED
No Rent Raises For 1 Year
Plush Executive Type Adult 1, 2 & 3 BR, Decorator Co-Ordinated, all apts have Patios with Private Storage Area. No Last Mo. Rent Required. Lighted Tennis Courts, Jacuzzi, Extra Lg. Heated Pool. Clubhouse, Rec Rm, FREE Professional Pool Tables, Dead Bolt Locks, Fire Protection Systems, Elevators, Etc., Etc. From $260. 581-1010
Mountain View Apts.
2270 Lake Forest Dr. 581-1010

DLX 3 Br. 2 Ba condo, club, pool, pvt patio $345. 557-4566 aft 5.

LA HABRA 569

3 BR., 2½ BA., 2 sty., range, dshwshr., 2 car gar., pvt. yrd., pool, nr. Imperial & Harbor. $365. 213-697-0042

●DELUXE brand new huge 2 BR, 2 Ba, vaulted open beam ceilings, trash compactors, rec rm w-lac. & pool table, frplc, priv terraces, wet bars. $325 mo. 960-1409

NEAR beach, $180, 1b drm., pets ok. Fee, Main Rentals. 540-5370

MISSION VIEJO 581

3 BR, 2 BA, Allso Villa, Sal. sty, AC, nu crpts, drps., blitns, view, pool, nr. schl. No pets, $375, Call 552-8108

2 BR ALISO VILLA-shrp, upgrded, nr park $300 830-4913

ALISO Villa condo 2 br, 1½ ba., beaut vu. $300 586-1639.

BEAUTIFUL 3 BR., 2 ba. condo., near pool, garage, bltns, crpts., drps., no pets. $350 mo. Call Loomis Properties, 835-7611 Mon.-Fri., No Fee.

3 BR 2½ BA NEW 4plex. Pntd, closed gar. Gd. loc. 842-4525 eves.

NEWPORT BEACH 584

CONDO Rent lease. 3 br, 2½ ba., frplc., children ok. $400. Mrs. Arnold, 731-0851. Aft 6. 898-1027.

PLACENTIA 590

CONDO 3 br, air cond., pool, jacuzzi tennis cts. 528-6746.

SAN JUAN CAPISTRANO 596

●3 BR, 2 BA, 2 car garage. Children ok. $365 mo. (714) 493-1124. C.V. Gallery of Homes.

2 BDRM pool. Kids and pets ok eves. 536-2801 nice area.

2 BR 1 BA Penthouse Dbl gar. $295 Agt. 831-9400 586-5057.

SANTA ANA 598

UNFURN 2 BR, 1 BA, duplex. Compl. redec. New cpt & drps, laundry hookup, stove, encl gar, quiet neighborhood, older adults. only 672-2857 547-0840.

DLX condo 1 br bltins, bar, frplc., AC, 2½ car gar, Lovely N.E. res. area. $275 mo. 835-2170; 543-2112.

BRADFORD PLACE condo, gd. area, 3 BR, 1½ ba, 2 sty, patio, 2 car gar, d-w, pool, play yd, clubhse $330. mo. office 831-9040 Mr. Lin, Home: 551-1339.

LG. 2 Sty, 3 BR, 1½ Ba. condo. bltins, Pool, Patio, wtr. Pd. $320. 979-542 9

3 BR., 1½ Bath, central air., 4 garages. Near golf course and shopping. Kids O.K. $410 mo. + deposit. MAGGIE RYAN, Broker-owner. 835-2012 days, 838-2168 eves.

1 BR $150. mo. utils. pd. Ideal for retired cple or sngle woman. No pets. 542-5358.

3 BR., 1½ BA. Bradford, nr. S. Coast Plaza, 2 car gar., pool, move in allow. $370. 640-4462.

BRADFORD PLACE Condo., gd. area, 3 BR., 1½ Ba., 2 sty., patio, 2 car gar., D-W, pool, play yd., clubhse. $330. mo. Office 831-9040 Mr. Lin, Home 551-1339

PLUSH 2 br 1½ ba. condo, SW S.A. gar patio pool $320. 839-9020.

2 BR condo, NE Santa Ana, good area, pool, gar. $300. mo. less. lse, last & dep. Call 835-5560 aft. 6.

●1 BR w-stove & ref, pvt. gar. mature adults only $150 mo. 832-1876

3 BEDROOM, 2 BATH, POOL, JACUZZI. Village Walk, 839-7868

STANTON 604

Veteran, Why Rent?

when you can buy this beautiful 2 BR, 2 ba townhouse w-no down pymt. around $800 starts home ownership. Located close to pool & rec ccenter. r. Beach & Cerritos. Hurry, Call eves. 637-8363.
ORANGE Realty 997-0050

3 BR Bradford Dix twnhm. Children. Dbl. gar. 897-6713.

2 BR, 2 Ba, 2 chldrn, no pets, $210 mo. $100 sec. 893-3346 aft 6 pm.

3 BR., 1 ba., patio, fncd yd., dbl att gar., $340 mo., 1st + sec., avail. Immed, aft 6 842-4740 or (213) 431-0920

TUSTIN 614

NEW CONDO w-lge yard & atrium. 1538 sq ft 2 br, den, dbl gar. $500. Adults. 532-4543

BRAND NEW CONDO, 2 BR. & den, bltns., frplc., air., cpts., thruout, pool & rec. facil. Adults only. Xlnt area, 17th & Tustin Ave. $350. mo. 997-9536 days, 834-0735 aft. 5 pm.

TOWNHOUSE 2 Br, 1½ Ba, frplc, sml fncd yd. Close to pool. Totally redec. No pets. $295. mo. 830-8740.

BEAUT 3 Br., 2½ ba. condo. Lg. Priv. Pat, Frplc., 2 Car Gar, Bltins, Xlnt loc. Nr. pool, schl, shopping. Vic. Redhill & Sycamore $360 mo. WK. 752-1910 HM 544-2027.

●●FOR LEASE. NEW 3 BR, 2 bath, 2 story duplexes, 1300 sq. ft. each with central air, heat, cpts, drps, fenced yard, sprinklers, attached garages. Foothill Hi District $400-$425 plus $100 sec. dep. Call agent 547-6934.

2 BR adult condo, frplc., dshwshr, 1½ ba., comp r ec. facilities. No pets. Call after 3 pm. 558-8371.

LG. 2 Br., 2½ ba. ,cpts., drps., frpl., air, 2 car gar, w-opener, patio, clubhse, pool. Nr. all shpg. Avail Feb. 10th $375. 731-3759.

BELOW Cost, luxury 3 br & "Colony" tennis, sauna $550. 996-3366.

BEAUT. 3 br, ground floor condo connecting encl patio & dbl gar, pool & all amenities. $340 monthly. Phone 558-8888.

1 BDRM., $190 util. inc. stove, refrig., adult, no pets. Bkr. 544-5546

WESTMINSTER 617

$270 DUPLEX. 2 BR, patio, child, schl, W-D hook. 531-6369, 546-0306.

VILLA PARK 616

NEW LUXURY TOWNHOUSES for rent in Anaheim Hills. Excellent views available. Call 637-4300.

YORBA LINDA 618

2 BR CONDO, 1½ ba, air cond, drps, cpts, autom gar door opener, d-wshr, self-cleaning oven, pool. $350. 774-0601, eves 528-6010

CONDO, elect. range, dshw, 2 Br., 1½ ba., tennis & basketball cts, 3 pools, 2 car gar. Newly redec. sorry, no pets. 524-0995.

NEW condo. Immed. occ., 3 BR., den, 2½ BA., dbl. gar., AC, patio, $450. mo. 996-7146

3 BR, 2 BA, gar, pool, AC, very sharp nr. new. $330 993-6249.

3 BR, 1½ BA, pool, tennis courts. $335. Call 639-4653 or 993-0847.

OUT OF COUNTY RENTALS 620

●●SHARP 4 br., 2 ba., loc. in Chino. Frplc., air cond. $375 lease. KATELLA REALTY, call our toll free line (714) 547-1946.

FALLBROOK Spanish House 5 Br., 3 Ba., on 1 ac. of lemons & apples. Beaut home in prestige area, grdnr. & water pd. $550. 213-966-9632, 714-728-5639

IMMAC. Twnhse., 3 br. & den, 2 ba., dble. gar., pvt. cov. patio, quiet. Pool. Tennis. $395 Norwalk 522-6827

3 BDRM., 2 Bath, Corona, fireplace, built-ins. 898-4243, 892-2093

NEW 4 Bdr. Exec. type HOME on Golf Course. Riverside area. $550. Ph 557-4324.

CHINO New home unfurn. 3 br, 1½ba. Dbl. gar, blins. Drive by 13586 Soper Ct. $325. mo. plus dep. 213-373-1569

FOR LEASE in Norco, 4 bdrm., 2 ba., cpts. & frpl. on ¾ acre, 2 pipe corrals, tack & feed room, back gate opens to river riding. $450. mo. 1st & last. Cleaning deposit $100. refundable? References wanted. Call for appt. Eves. 737-7043.

CHINO 4 BR—3 BA fncd yd kids pets, $375. 627-8831, 628-9776.

NEW 2 BR, 2 BA condo in Oceanside w-balcony that overlooks the Harbor. 125 yds. from ocean. Bltin stove, frig, washer, dryer. Swimming pool, tennis court, undergrnd parking. $400 mo. & w-lease. Call (714) 552-5989, aft 7 pm.

3 BR, 1½ ba., dbl car gar, nice yrd, bltins, cpts, drps. $335. 636-6572 or 774-4776 eves wknds.

●COUNTRY LIVING
3 Br. 2 ba. den fam kit bltins. DW cen air plush cpts, cust drps, cov patio w-gas. BBQ & pit Beaut upgrd $395. Diamond Bar. 528-2605, 529-1666.

CHINO, 3 BR, 2 ba, good neighborhood, nr shpng & schools. $340 mo. 1st & last + sec dep in advance. 963-6957 aft 2 pm.

$485 NEW 2 sty, exec. 4 br, 2½ ba., fam rm., din rm, wet bar, huge yard, view. Lease or sale $69,500 Ownr (213) 430-9007; (213) 596-0152.

BEACH, MOUNTAINS & RESORT 621

BIG Bear Cabin, daily or wknd. Frplc. Family welcome. 539-1027.

BIG BEAR Cabin New 2 BR cptg, frplc., Slps 10. Nr. ski area. 962-0510.

RUNNING springs. TV, frpl, pvt vu, slps 8. $75. wknd. 548-3369

MAM-1 BR Condo. Slps 6. Walk to 7 & 8. 714-630-7660

CABIN Big Bear Lk, walk ski lift 633-8553 or 639-3597

S.LAKE TAHOE, 3 Br, 2 ba hme, Keys beach, dock $200. wk. 496-9446

CABINS FOR RENT—Big Bear, 2-4 persons, w-or without kitch. 836-9896 aft. 6.

● SILVERWOOD LAKE. 2 Br rch, 3 ac. $60 wknds, $120 wk. 633-6204.

LAKE Arrowhead cozy 3 br cabin slps 9. Frpl., Call 996-5290.

KAUAI. The garden island of Hawaii. Luxury vacation rental. New 2 BR 2 BA condo on the shoreline at Poipu. Slps 6. Call 559-4716 for low rates or write Mrs. Milnes, P.O. Box 608, Koloa, Hawaii 96753

SKI TIME!
Big Bear Lake vacation rental 2 yrs. old, slps. 5, 991-1210.

IDYLLWILD 2 sty, all elec. slps 10. $75. wknd. $125 wk. 528-4956.

BIG BEAR modern comp furn, deck, frplc., cpts, nr ski 839-4377.

VACATION rentals Big Bear Lake Cabins & rooms, For reservation call 714-897-5172 or 585-3701.

BIG BEAR 2 Br. big deck, frplc, shag cpt, wknds, wkly. 996-8884.

5 ACRES w-2 br. house. All utils., nr. Ensenada $125. mo. 534-4049

ELEGANT Cabin, slps 8, Lake Arrowhead. 540-2891.

CABINS FOR RENT—Big Bear 2-4 persons, w-or without kitch. 836-9896 aft. 6.

'67 120 BLUEWATER. Xlnt cond. 894-3186.

●SOUTH Lake Tahoe 3 br, 2 ba, newly furn. slps 11. 826-3538.

B.B. Home 2 sty, frplc., color T.V., slps 8. Wk or wknd. 523-2518.

LAKE Arrowhead cozy, 3 Br., cabin, sleeps nine 996-5290

● CABIN RENTALS ●
Privately owned cabins in Big Bear Lake. Fully equip. except sheets pillowcases & towels. Close to ski areas. 714-866-5351. Donnalec.

BIG BEAR ', 2 & 6 BR homes, frplc, TV, Beaut. areas. Owner 523-3424.

LG Swiss Chalet Crestline 2 blks from Lake Gregory Slps 10 to 50 people. 714-338-1425.

SPEND Easter at Catalina, new dlxe condo, sleeps 6, pool & jacuzzi. Now taking summer reservations Call Catalina No. 39 ask for Sol Vista Unit 63

●LAKE Arrowhead-Lg. tri-lev slps. 12 894-4960 963-9195

CABIN for rent Big Bear. 894-3186.

ROOMS FOR RENT 623

YOUNG man needs room w-kitch privl in priv. home in F.V., HB or WM (213) 423-5357.

$25 WK. w-kitch., up. $40. wk. up apts 2376 Newport Blvd., C.M. 548-9755

ROOM quiet area. Own bath, king size bed, lge closet. 541-6949

ROOM for ladies, kitchen & home privileges. 554-4427

LOVELY rm for elderly lady. Full house privileges. Close to bus. 993-3582.

FURNISHED room with kitch priv. in private home. $125 mo. Aft 6 pm 998-0634, early am 637-4349.

SHARE my home with student or fem. adult. 533-6375 anytime.

$25 A WEEK. HB near Golden West College Furnished & util pd. 894-9316.

ROOM IN SANTA ANA
541-8894

ROOM for rent private home, full privi. $125 mo. Mission Viejo. 495-4133.

●●●$30 WK & up. Pool, TV, cafe, maid, 317 E. 17th St. S.A.

Do your own thing. Entertain. Full use of Cerritos home Pvt. Br. & Ba. $195 month. 213-926-1278

●●●$30 WK & up. Pool, TV, cafe, maid, 317 E. 17th St., S.A.

ELDERLY widow will share nice home in Corona del Mar w-non-smoking fem. Exch. for hsehold. duties. Ref's. 544-1373.

EDINGER & Harbor, pvt. home, pool, working person, $40 wk. 839-5421

Nice quiet rm, kitch priv. working man $20 wk. 1210 N.R oss, S.A.

MOTELS & HOTELS 624

TAHITI APT. MOTEL
KITCH APT. $49.00
PER WEEK & UP
Maid Serv. Pool, TV, Air Kitchen
893-7521
11850 BEACH AT CHAPMAN

★DON'T RENT A★
★MOTEL ROOM★
LIVE like a KING or QUEEN, low rates, weekly or monthly. Beaut. clean apts., kitchens, pool, jacuzzi, TV, storage & tennis avail. Selected pets.
400 N. Acacia, Fullerton
Corner of Chapman
879-9745 525-2780

FIRE STATION MOTEL
★$33.95★
PER WEEK & UP
Maid Serv. Pool, TV, Air, 1½ Mi. S. Disneyland on Harbor
534-4090

KITCHENS $49.00
PER WEEK & UP
New 35 ft coaches with complete kitchens. Maid Service. Pool. TV & rec room, club room, Country Club atmosphere.
VACATION VILLAGE
12731 HARBOR BL G.G.
1¾ MI Sol of Disneyland
530-2822

★6400 SQ. FT.★
VERY LOW RENT
Entrance on 2 streets. Prime location on E. 1st St. Zoned C-2. 542-8233.

$33.95
PER WEEK & UP
WITH KITCHEN $45.50
1050 W. KATELLA, ANAH.
Maid Serv., Pool, TV, air kitchens
Across from DISNEYLAND
GOLDEN FOREST INN
776-7910

CARAVAN
KITCHEN $45.50
WITHOUT KITCHEN $33.95
Per Week & Up
Maid Serv. Pool, TV, Air, Kitchen
533-7040
130 W. KATELLA ANAHEIM
¼ MILE FROM DISNEYLAND

PITCAIRN MOTEL
★$33.95★
PER WEEK & UP
Maid serv., TV, pool, air
½ mi. S. Disneyland on Harbor
534-8294

FREEWAY Motel $30 wk & up/$8.50 per night & up. 533-4059.

BROKHURST Lodge Motel, Anaheim. Color TV, phone, kit avail. $45 wk. & up. 776-2600.

★MILNER HOTEL-$7 UP★
DOWNTOWN SANTA ANA
Complete motel service, incl. elevators. Lo wkly & monthly rates.
604 N. Main 542-8855

ANAHEIM TOWN & COUNTRY MOTEL, 2740 W. Lincoln, near Beach Blvd. pool, TV, AC, maid serv. refrig. avail. Wkly $42 & up 527-3863 821-0891.

ROOM AND BOARD 625

ROOM Board, pvt. home for retired, semi-retired man 630-0306

ROOM in our small pvt. home for retired lady or gent. Good food & care. Lovely yard w-patio. 821-3971.

REST HOMES 628

FOR The apt. of your choice, call Dial -A-Home 553-4840

ROOM in my Private home for retired persons. Good food good care, on bus line Laguna Bch. 494-8944.

GARAGES FOR RENT 630

APPROX. 8'x20', Stge only. $22.50 E. 1st S.A. 834-0992, 544-4675

SINGLE enclosed garage $25. mo. 717 W. Provincial, Anah. 772-0239

10332 LAMPSON, GG single car gar $30 mo. 998-8522 Agt.

●TWO CAR GARAGE●
Storage only $55. 774-9238

BY OWNER East Anaheim area, 3 BR, F-R, 1¾ BA, 2 car gar. Approx. 1400 sq. ft. 3 yrs old $63,900. 996-4772.

SGLE. encl gar, in Fln. Valley. Alley access, $40. mo. 963-6757

CLOSED garage, 1st & last, $35 per mo. Fln Valley. 389-2501.

INDUSTRIAL PROPERTY FOR RENT 632

COLLEGE BUS. PARK FULLERTON
600-4000 SQ. SHOPS.
$118 mo & up. 870-5550 agt

DELUXE INDUST'L BLD
6700 sq. ft. w-750 sq. ft. of dlx ofc area, divisible into 2700 sq. ft. & 4000 sq. ft. Units. Next to 91 fwy in Anaheim. 1-734-6400.

SANTA ANA 1200'-2 cpt ofc. $210 gross mo. WESTMINSTER 3104'-a-c cptd ofc, 200 A, hfd warehse, $525 mo gross.
GORDEN PROPERTIES 546-5900

BUILDING FOR LEASE—S. A. Office, restrooms, lrg overhead door & paved, fenced area to rear. Approx. 3750 ft. inside. Nice, clean & easy to find loc. 1422 S. Grand Ave., might split. Drive by. Interested call 714-542-7515.

WHAT DO YOU NEED?
Where Do You Want It?
Choose from 3,000,000 Sq. Ft.
CALL SPACE REALTY
751-1213

★ANAHEIM★
1460' - 1600' - 2400' 3000'
RIVERSIDE FWY 2 BLOCKS
AC CRPTED OFFICES-3 PHASE
980 E. Orangethorpe . ..979-3560

960 & 1120 Sq. Ft.
SE Santa Ana, Mfg or storage
831-1600

1600 SQ. FT.
MISSION VIEJO
27992 Camino Capistrano
831-1600

H. R. MARTIN & ASSOC.
Established 1956
INDUSTRIAL SPECIALISTS
500 Dyer Rd., S.A. 545-8471

S.A. M1-1000 sq. ft. $145. Storage or mfg. 3 ph. pow. 835-3804

FOR rent M-2 zone, sml. bldg. sml. fncd. yd. nr. 1st & Grand, S.A. 547-1189, 544-3064, 639-3933

DISCOVERY
MANAGEMENT CO
Commercial Brokerage
PRIME IND Space for Lease
WESTMINSTER
NEXT TO 405 FREEWAY
3300 to 12,800 Sq. Ft.
SPRINKLERED
DAVID ANDERSON
213-947-2847 714-870-1970

2500 OR 5000 SQ. Feet redecorated ac office. Reasonable to right party 961 & 963 N. Parker Org. Call Owner 837-4975.

FOR lease or rent ½ acre M-2 zone. Irvine area. 213-288-8530.

●3200 SQ. FT. highly improved with 3 air cond. offices on So. Grand Ave. Santa Ana.
Hunsaker Dev. Co. 546-5460

★WESTMINSTER
5000 sq. ft. sprinklered nr SD Fwy. Wood or fiberglass ok
★SOUTH SANTA ANA
1,700 & 2,800 sq. ft., heavy pwr., other sizes available.
C. Robert Nattress, Rltr.
752-5041

GIVE UP? NEVER!
Let Us Help You
Hundreds of office & industrial bldgs & locations to choose from. Call.
SPACE REALTY
751-1213

PRIMARILY Office space. A.E. consists of 4 offices & coffee rooms 1300' w-1200 work area. SE Santa Ana carpets & clean. 547-3007, 542-4919.

OCEAN VIEW
INDUSTRIAL BUILDING
1001 W. 17th St. C.M.
Deluxe office-shop space, 1500 to 1800 sq. ft. avail. Call Bob Dickinson, Realtor
979-8533

★ANAHEIM★
PRIME INDUSTRIAL UNIT
Kraemer & Riverside Frwys
@ 14'0 to 4500 sq. ft.
●ALL UNITS W-OFFICES
●Landscape Maint. incld.
●With Many Lease Options
Leasing Office 9 to 5 Daily
3162 E. La Palma, No. F.
●630-5980, 826-8081●

5500' 11,445' W-TRK WELL
★ S.A. FRWY & KATELLA
1594 So. Anah. Blvd. 979-3560

S.A., M-1, 1,820 ft. $250, 2400 ft. $330 Nu bldg. (213) 634-9001

7000 sq. ft. fltup, avail immed. nr. W. 1st St., S.A. 213-849-3838 or 213-849-2247.

ANAHEIM S.A. ORANGE
We MANAGE MILLIONS of sq. ft. of INDUSTRIAL space.
Call us first - let us prepare a total package for your present and future industrial space needs.
1800' - 3237' - 3782' 5898' - 6140' (2) - 7410' - 7753' (3) - 9216' - 10,990' - 24,000' - 31,000' sq. ft.
JOHNSTOWN PROPERTIES 752-0150

★1010 SQ. FT.★
SANTA ANA
OFFICE-3 PHASE⅞POWER
INSULATED CEILINGS
Off Grand between Edinger & Warner, minutes to Newport Freeway
★675-2601★

★FULLERTON★
1200 Sq. Ft. $200 mo.
1800 Sq. Ft. $340 mo.
2713 Sq. Ft. $420 mo.
DON YODER 838-1618

1560. 1750, 1950 M-1 for lease or mo-mo. 3 ph. pwr. in So. S.A. with carpets & drapes. 838-2782.

★ANAH-PLACENTIA★
1620 sq. ft 350 E. Orangethorpe
LARRY SUTTON 544-4745.

FENCED 7500 sq. ft. yard near G.G. freeway $135. 962-1611.

11,725 SQ. FT., 2 bldgs., all or part nr. Haster & Katella. 635-3080 or 838-5260.

2,372 SQ. FT. in Anaheim on Ball Rd. & State College Blvd. nr fwys For light mfg. or warehousing. Reas. rental. (213) 583-0327.

3000 SQ. FT.
1000 SQ. FT.
Nr. Ana Stadium, Bruce 642-6368, Keith 731-3686.

★MISSION VIEJO★
1800 sq ft, A-C & ofc. Call collect eves, (303) 476-4025.

"THE PARK IN ANAHEIM"
High quality Ind'l ofc spacs avail. Loc nr 5 & 91 frwys. Units from 550 to 4300 sq. ft.
DARRELL BUTLER 634-1701
INDUSTRIAL BROKERS

M-1 2800 sq. ft. Shop & Offices
200 Amp 208-3 phase pwr.
Mr. Forbes Owner 646-1252

1600 to 3900 sq. ft.
Fountain Valley
Just completed. Truly outstanding industrial units. All with heat & air & cptd offices. FOUNTAIN BUSINESS CENTER. Ward & Lawson River Ave. 963-4509.

6000 SQ. FT. in Orange
Xlnt-lease price & 57 frwy access. 10% A-C, cptd ofcs. Call Bob Jones.
INDUSTRIAL BROKERS 634-1701

●5760 Sq Ft-SA●
Free standing bldg. near S.A. + Newport Fwys. Reas. rate. American Pacific Rlty. 558-9201.

INDUSTRIAL BLDG. for lease. 3800 sq. ft. Several offices. On Grand Ave. near Edinger. 538-9616.

●1920 sq. ft. -S.A.●
Last unit avail at Chestnut. Bus Park near S.A. frwy. 18c GR. American Pacific Rlty. 558-9201.

1000 SQUARE FEET
Industrial units suitable for warehouse in Santa Ana area. 18c per sq. ft. 50% move in bonus.
Grand Ave. Industrial Park
835-2363

SHOP OR STORAGE, S.A.
$145 mo. 633-4072.

COSTA MESA 282

★FAMILY HOME★
Nice Garden Grove area. 3 bedroom & dining room down for GS Large yard & new inside 2 bath.
Good Earth Realty 530-3080

BUSINESS PROPERTY FOR RENT 634

●3400 Sq. Ft.●
Offices-stores-lite mfgr. So. Main, Santa Ana. ½ in. custom office. Only .30 sq. ft.
Hunsaker Dev. Co. 546-5460

1200 & 1440 SQ. FT.
Present tenants restaurant & deli market, beauty parlor. Your use?
831-1600

●Shopping Center●
SJ Capistrano 48 cents a sq. ft. 960 sq. ft. and up great location call Lonnie 493-1702 or aft 6 493-7687

Harbor Blvd. Commercial building for lease. 12292 Harbor Blvd., G.G. 15x75, $275 mo.
750-6565 or 544-9658

6400 SQ. FT.
VERY LOW RENT
Entrance on 2 streets prime location on E. 1st St. Zoned C-2. 542-8233.

STORES & OFFICES FOR RENT 635

●● 600 SQUARE FEET IN W. ANAHEIM 528-7485 ●●

● NEW Lincoln & Dale Plaza under construction, major West Anaheim corner. Have space for travel agency, small drug store, music shop, finance co., office space, florist, optometrist, many more. (714) 827-1556 for info.

DELUX SUITES: Paneled; Ground floor, 500-1060 Sq. Ft. at .33C Sq. Ft. Priv restroom, new carpet, drapes, paint, A.C. and heated, spacious free parking. N. Euclid, between S.A. & Riverside Fwy. Near Anahiem Plaza. Bkr. Mr. Marshall 544-5775 Eves. 642-1381.

MEDICAL OFFICE
Air cond. Approx. 1200 sq. ft. $450 mo. 527-7707

GEN. OFFICE FOR RENT
AC, 25c A SQ. FT. 527-7707

● OFFICES - ORANGE ●
IDEAL LOCATION
Up to 1,500 sq. ft., priv. restrooms, mile to 3 fwys. 202 W. Lincoln. 998-1276 or 633-0770

PROFESSIONAL OFFICES- located on Irvine Bl. Tustin 2 blks from fwy. Lowest rates on boulevard. Call 544-2723.

1 MONTH FREE RENT
BBC BUILDING
2141 W. LaPALMA AVENUE
nr. Brookhurst (cls. to frwys.)
Executive Suites avail. Air., wall to wall cpt., lanit., all util., telep. serv. avail. 44c sq. ft., 338 sq ft 772-5222 ofc. hrs.

★Orange-Villa Park★
KATELLA & WANDA
NEW office and professional bldg. Main artery from Newport freeway to Villa Park. 540 to 4,000 sq. ft. available. 65c ft. includes utilities and janitorial call Mr. Scoble or Mr. Allen 731-1888

1800 SQ. FT. Commercial space, E. 17th, S.A. Air, cpt, great loc. 35c per sq ft. 998-2151.

NEWPORT PENINSULA
2 blks from ocean adjacent to Cannery Village. 450 sq. ft. Newport Blvd. Space suit, for sm. business or professional service. 673-0284

IN ORANGE OFFICES FOR LEASE
1151 N. TUSTIN AVE. 100-2800'
637-3011.

COMPANY moving to larger facility, would like to sublease office located in Town & Country Office Park in Orange. Call 835-5752, ask for Dion.

★OFFICES - LOW RENT★
28c sq. ft., 260-1000 sq. ft. from $85 incl. cpts, drps, util. A-C, lanitorial park'g. 515 Commonwealth, Fullerton 714-548-7325.

SMALL store reasonable rent. 6056 Lincoln Ave., Cypress.

725 SQ. FT. Decor to suit. Parking, util & air incl. 542-5095.

OFFICES—STORES, AC, 430 sq ft. nr. Frwy Beach Blvd., Buena Park. $89.50 mo. 523-1222.

FOR store & office space at reasonable rates
YOU ALL GIVE
MESA VERDE DR. PLAZA
1525 Mesa Verde
Dr. East
Costa Mesa 545-4123
A LOOK!

ENGINE—Shop for lease in Auto Center. $500 a mo. 1,200 sq. ft. Pierce Auto Center, 19751 Beach Blvd., H.B. 536-8040

CYPRESS, retail, wholesale location, current retail furn. 6,400 sq. ft. Can divide 4,000-2,400 o.k. Sublease, 1 tenant. Desire lg. park, signs, etc, air cond. & carpets .35, go by 5303-5305 Lincoln, Cypress. Courtesy to Brokers. 714-572-1830

600 to 1200 sq. ft. So. of GG fwy 701 N. Harbor, SA O.S. Storage Avail good parking. New sign w-ad space ordered. 840-1296.

OFFICE AND BUSINESS SPACES —3 left 144 to 1500 sq. ft. 38c with Utilities Nutwood Village, Fullerton 879-3901 Ext. 26.

PROFESSIONAL bldg. Newport. Sml ofc avail immed. Reas rent. Call 752-0972

ASSOCIATES AND ATTORNEY'S OFFICE AVAILABLE FOR SINGLE OR DOUBLE OCCUPANCY WITH STAFF RECEPTION ROOM, XEROX, TELEX-TWX, WITH AVAILABLE ON LINE DATA SYSTEM FOR ACCOUNTING AND SYSTEMS CONTROL. Office location is in the highrise executive office building eighth floor located at 300 S. Park Ave, Pomona. Office is carpeted in deep shag with full length draperies, with sliding glass doors leading to the open air balcony, with the cross street view of the beautiful Pomona Civic Center. Superior Courts and the seven story county highrise office building — COMPLETE LAW LIBRARY AND CONFERENCE ROOM AVAILABLE. FOR INFORMATION CALL LOUIS ABBOTT:
TELEPHONE (714) 623-0090
TELEX: 698560
TWX: (910) 851-1460
DATA GRAM
CABLE: P.O. BOX 188,
POMONA, CALIFORNIA 91769

●8550 GARDEN GROVE BLVD., G.G.
Two offices, 25x16, $135. 21x16 $115. Both or one. Carpets, drapes, A.C., utils. paid. Phone: 530-2767

330 to 1215 sq. ft. Ofc space at 747 W. Katella in Orange, air cond, carpets, utilities, music, janitor. 40C sq. ft. 633-1421

OFFICE, 3 Arch Bay, street front on Coast Hwy + ocean view. Ideal for accountant or attorney. 499-4076.

★Offices-Low Rents★
28C sq. ft. 260-1,000 sq. ft. from $85 incl cpts, drps, utils, ac, janitorial, parking, 515 Commonwealth, Fullerton. 714-548-7325.

STORES — Mod shop Center, Orange, 1100' up, A.C. 213-654-2747.

LEASING BONUS
Santa Ana Freeway & 4th St. 535 Sq. ft., $225. Excellent freeway location. Paneled office, music, A-C. The Saddleback 835-2363

FULL SERVICE $75
350 sq. ft. of dixe office space in Anah 827-3290.

5,000 sq. ft. next to liquor store at 25c per sq. ft. on Euclid between S.A. & Riverside Fwys., across from Regional S-Center Call GREEN MANSION INC. 772-5000.

OFFICE Space, Tustin Ave., Orange, approx. 900 sq. ft., $300 per mo. incl. utilities. xlnt parking

ANAHEIM 638

YOU'LL LOVE TH'S!
Shows like a model. 4 Bdrms., Family-rm, frplc, 1¾ Baths, central air, dbl garage. Cov'rd patio, plus beautiful pool & brick BBQ. ALL TERMS. $68,000
★TIFFANY★
995-1501

IMMEDIATE POSSESSION
Can be yours in this newly painted & crptd 3 bdrm on lge corner lot w-pool, trailer access & detached studio. FHA & VA terms available on this unique property. Motivated seller asking $53,500! 527-5138.
WALKER & LEE, BKR.

CONTEMPORARY 2 STORY
Bitly decorated 4 bdrm, 2 bath & den on quiet cul-de-sac in 11 yr old tract. 3 car garage w-rm for pool. Seller anxious! A best buy for the area! Call today! $83,500. 527-5138.
WALKER & LEE, BKR.

6 BR A FAM RM, 3½ BA
Or 5 + Mother-in-law Quarters, Loara Hi, faces park, 1584 W. Palais-Anawood, Open House 4-5 pm daily 533-4732 Agt.

WANT IT EASY?
Submit your VA offer on this 3 Br., 1¾ ba., family home & you will find how easy it is to become a home owner. The seller could even help with your closing costs. Call now for more details, then you can take it easy.
RED CARPET 996-8881

HARD TO FIND
Single story 3 bedroom townhouse end unit, only 3 years old with enclosed yard with plenty of parking room for visitors, all built-ins including gas fireplace.
★ Red Carpet
Realtors 774-9230
502 S. College Bl. Anah.

Mr & Mrs Clean
3 bedrooms + family kitchen + cellent condition chocolate & white exterior, the most striking home in the area, 2 drive ways 1 drive way to accomodate camper or boat, manucured lawns front & rear, 2 covered patios, carpets & drapes beautiful & expensive. The kitchen is a home maker's dream with lots of easy care tile, all built-ins.
★ Red Carpet
Realtors 774-9230
502 S. St. College Bl. Anah.

WE BUY HOUSES
CASH IN 48 HOURS
Frank Reed Rlty 772-3025

3 BR. fam rm home + office on Brookhurst, N. of Lincoln, Reduced to $54,500. Assume VA loan of $41,500 at 8% pymt or $364 incl tax & ins. Bkr. 774-0601

SUPER STARTER
JUST LISTED, Sharp 3 Bdrm, 1½ bas., cov'rd patio, dbl. garage, in good area. Asking $46,500.
CALL 995-1501
★TIFFANY★

TOO GOOD TO BE TRUE
3 BR, home under $45,000 on a large lot! Excellent buy at only $43,500. Call now. Red Carpet, 991-3400.

ONLY $43,500
3 Bdrm, 1¼ bath, breakfast room, fireplace, carpets, window coverings. 50x157 corner lot. Close in location. Terms.

SUPER SHARP
3 Bdrm, den, family room, huge pool. Hdwd floors, near new w-w carpets, custom drapes, fireplace with BBQ in family room. Front kitchen with built ins and dishwasher. Separate laundry room, shake roof. Cement drive, sprinkler system. Loara High area. Only $83,500.
LEATHERBY
REALTY
702 W. Lincoln Anaheim
772-1552

MR. & MRS. CLEAN
live in this beautiful sharp 4 Bdrm, 1¾ bath home. Fireplace, double garage, covered patio and much more. Close to schools and shopping. $54,000. We take trades.
LISTER REALTY
826-2770

ANAHEIM HILLS 639

Thousands
In Improvements!
Professionally decorated & landscaped! 3 bedrooms, family room area off the kitchen, brick fireplace, central air. Inlaid brick patio, completely finished garage. $68,000, call 637-7240.
TARBELL, REALTORS

BY owner, in WESTRIDGE, 3 BR + fam. rm. AC, beaut. lndscpd, xlnt cond. comm. swim & tennis. $112,500 637-0630.

BY OWNER 1 yr. new, 3 BR, lg. fam. rm, 2 BA, cent air, patio, sprinklers, ceramic tile raised entry, lndscpd, many upgrades, prin. only, $72,500. 998-2581.

BY OWNER, 4 Br., 3 Ba., nu cpts. & drps. Call 637-4483. Princ. only.

TENNIS COURT
TOP OF THE WORLD
ONE ACRE - HORSES
Ultra large modern home in prestigious Anaheim Hills with a forever view. 4 big bedrooms, family room with wet bar, aviary, lighted tennis court, 4 car garage, barn and tack room. 4-H Club activity is O.K.
544-1440
Tustin Assoc.
17772 Irvine Blvd. at Prospect

★WHAT A VIEW★
Single story patio home w-spacious BR's, rustic frplc, cent. air, & view of entire valley. $45,950
century 21 996-5300

OWNER DESERATE
Super upgraded thru-out. Beautiful 3 Bdrm + family room. Large patio. Beautifully decorated, immaculate thru-out. Xtra storage. Near Orange Mall, won't last. Full price $57,900.
HART MANOR REALTY
835-7045

★FIXER UPPER★
Spacious BR'S, family kitchen, cent. air. $45,950.
CENTURY 21 996-5300

1 YEAR YOUNG. super nice 3 Br. 2 bath home with loads of ammenities & a view. Shows like a model $65,950
BOB NOE REALTY 533-2730

'TIS BEEN SAID
This home is elegant. Big 3 Br., Fam. Rm. Frml. D.R. Raised Tile entry. Large L.R. with stone fireplace. Huge master suite. Cent. Air, Sauna, Elec. Gar. Dr. opener. Dbl. Self Clng oven, 2½ Bath. Cstm. Drapes upgraded carpets. $89,950 Call now. 634-2477.
CANYON VIEW
Realtors

LAKE SUMMIT
Super new Lake Summit Pl 1 patio home in one of Orange counties finest communities. POOL & TENNIS. Only $69,000
Anaheim Hills Realty
998-6000

MINT CONDITION
3BR, FR, DR and a BONUS room in the super CANYON ACRES home. 1900 sq ft-$79,995
Anaheim Hills Realty
998-6000

ANAHEIM HILLS 639

ANAHEIM HILLS—4 br, trisplit, fam rm w-wet bar, frplc, mirrored walls. Oversized lot, pool (46x22) | Jacuzzi. $97,500. 998-9269.

$75,950
Exclusive OAK KNOLL pl 2 ready for immediate move in. Comm. POOL & SPA.
Anaheim Hills Realty
998-6000

FRESH PAINT
CANYON ACRE pl 1 on Cul-de-sac This 3BR POOL home has just been freshly painted inside. Won't last at $73,500.
Anaheim Hills Realty
998-6000

BALBOA ISLAND 643

PRIME loc., 2 BDRM. Cottage w-2 BDRM. Apt. & gst. rm. $148M. 675-4000. Don Tyler & Asst. Rltrs., 306 Marine Ave.

BREA 645

BEAUTIFUL 2 story 4 br, just dec. Bkr 990-2131.

BEST BUYS in Brea for 18 years. Don McBride Realtors. 690 So. Brea Blvd., Brea, now open 'til 8 p.m. for your convenience. (714) 529-1911 or (213) 697-7651

BEAUTIFULLY Dec. 3 br., htd. pool $63,500. Bkr 990-2131.

BUENA PARK 646

SHARP Brentwood 4 br 1½ ba + cov. patio, w-bd.Q Corner lot on Belle Ave. Cement blk wall. Cypress schl. dist. $57,500. Principals Only. Owner-Bkr. 496-6129eves.

3 BR., nu PT +Crpt. Lot 50x217, fenced, $46,900. 528-5233

WE BUY HOUSES
CASH IN 48 HOURS
Frank Reed Realty 772-3025

Vacant custom pool home. $9700 to assume. Will consider small 2nd. Frank Reed Realty 772-3025

4 BDRMS__2 STORY
$43,950
Elegantly decorated townhouse in popular area! Deluxe bit-ins, central air cond, dbl garage w-auto opener, private patio & close to pool! Low down terms! Call now! 522-2856.
WALKER & LEE REAL ESTATE

GIANT MSTR BDRM
Take over payments of $343 sublect to existing FHA loan! Elegantly decorated 3 bdrm home w-upgraded kitchen & baths, brick frplc, & back yd w-cov patio, BBQ & fruit trees. Outstanding at $48,500! Call 714-522-2856.
Walker & Lee Real Estate

4 BDRMS $315 MONTHLY
Take over subject to existing GI loan! Huge fam rm, frplc, central air, cov patio, & heated pool! Outstanding at $55,750. Call 522-2856.
Walker & Lee Real Estate

★YOU MUST SEE★
Cute home, lovely neighborhood. 4 bedroom, 1½ bath, fresh paint inside & out. Newly screened patio, fireplace. Great Place. $49,900. All terms. 10051 Beatrice Court, B.P.
GOOD EARTH rlty 530-3080

FIX IT UPPER
GI TERMS
4 Bdrms., frplc, dbl. garage. Nice Buena Park area. Save thousands on this home doing some of the work yourself. Hurry, this one won't last long.
Devine Rlty 956-8800

● HURRY-Last chance for this pool home to be yours. 3 Br & den, 1¾ Ba, call for appt. Bkr. 879-0781

★SPANISH HACIENDA★
TILE ROOF - 2 story 3 BR, 2½ BA, cent air, 2-car garage + DESPERATE OWNER. $49,000.
CENTURY 21 996-5300

TOOL
BOX
SPECIAL
Paint & Paper, make a showplace. Quiet tree-lined street to this lovely older home. Queen sized Bdrms. Formal dining. 21 ft. game room located on 130 ft. fenced and private lot. All this for only $41,500 And owner will help finance. Don't miss out. Call now.
821-5040
FOREST E. OLSON
INC. REALTORS
A COLDWELL BANKER C.O

WHY AY RENT?
$38,500
Elegantly decorated 2 story townhouse just steps from swimming pool & park. Deluxe bit-ins, ceramic tile, plush crpting, 2 patios. Don't wait to call. 522-2856.
WALKER & LEE REAL ESTATE

●SOME VACANT, ABANDONED. VA NO DOWNS OR LOAN ASSUMPTIONS. We'll handle financing. TITLE TRUST REALTY & FINANCE 522-8700

★WANTED!★
Homes & condos in Orange County! We will buy your home or help you sell it! Call now for free evaluation!
★RED CARPET 991-3400★

★VA 0 DOWN★
Super area of Buena Park! 4 Br., 1½ Ba home with excellent floor plan! Clean & sharp! Owners anxious to close escrow on their new home? Priced at only $53,950! Call now!
★RED CARPET 991-3400★

CAPISTRANO BEACH 647

OPEN HSE., til sold. Stunning 3 BR, 3 ba, 3 frplc, 2070 s.f. 34502 Calle Portola, $91.5 (213) 431-8461.

CORONA DEL MAR 650

HOUSE on R-2 lot & ½, fixer kpper, gd location, $97,000. Must sell. Call 559-5637.

COSTA MESA 651

VACANT
4 BDRM, FAM RM, POOL
Home in Mesa Verde area. Sales price $89,950. Submit on terms. Must sell. Bkr. 635-3092

VETS FREE
Counselling on VA appraised homes in any city of O.C. 24 hrs. 541-0210. Agt.

EASTSIDE GEM
3 bdrm., 2 ba. on lge lot $73,500. 963-8377 Bkr.

VA Home Information
VA apprsd homes O down, special trade program, VA counselor 836-5315 24 hrs.

MESA VERDE 4 br 2 ba fam rm own-agt $74900 546-1081.

GOLF COURSE VIEW
Bitly upgraded exec home on golf course. Every rm very spacious w-master bdrm down, 3 up, 2½ baths, frml din rm, huge fam rm, wet bar, & expansive view. 545-9491.
WALKER & LEE, BKR.

LARGE LOT 3 BD BEAUTY
Only $54,500 buys this lovely 3 bdrm home in choice CM. Must see to appreciate. 545-9491.
WALKER & LEE, BKR.

$65,000
3 BR + 2 + corner lot + trailer acc Agt. 548-5656. Principals only.

UNIQUE, 5 bdrm., separate liv. rm., din. rm., lge. fam. rm., 2 ba., 2 car gar. Schools & shops near. $69,900. By owner. 497-1021

★MOVE IN NOW★
3 Bedrooms + den, formal living room with red brick fireplace. Boats' storage or trailer acess. Only $65,500. Call now, ROYAL PROPERTIES
642-1830

$59,950
A real 4 BR, family room home in Costa Mesa for less than you thought possible. Sharp & ready now for your family. Call:
C21 WEST 544-4840

MESA VERDE
By owner Open Hse Sat & Sun. 1585 Corsica Pl Upgrded 4 BR 1¾ ba din-fam rm. Frplc, Lg yd $71,000. Call 979-6119.

COSTA MESA 651

CONDO., 1 yr., 3 br., 2½ ba., 1,650 sq.ft., cpts.-drps., 2 car gar. (off Bristol) 549-4901, 540-2941

3 BR., 1¾ ba., double gar. Lg. lot, very clean, new paint & cpt. Hl. & gr. schl. By owner. 646-3368

PAINT & SAVE!
HANDY? Try your hand at this ceilings and crackling fireplace. one. Large 4 bedroom home with brick fireplace, on the beautiful East Side. Better act fast!
645-0303
FOREST E. OLSON
INC. REALTORS
A COLDWELL BANKER CO.

35 ASSUMABLE LOANS
2,3,4,5 BR homes or condos. Take over low pymts. No qualifying, no credit checks.No new loan costs. Low interest rates. 640-7338 Agt. 24 hrs.

VETS ONLY
Housing Shortage predicted in Orange Co. Secure GI benefits & act immediately. Contact Vet housing counselor. 557-9403. Agt.

BOAT MISSING
Mesa N. Vacant Home
New Carpet & Paint
Room for Boat or Van
RED CARPET 754-1202

CYPRESS 654

THIS IS IT
IMMACULATE 3 Bdrm. home must see to appreciate, up-graded through out. $52,500. Rayne Realty, 879-6494 eves. 529-6826

★WANTED★
Homes & condos in Orange County! We will buy your home or, help you sell it! Call now for free evaluation.
★RED CARPET 991-3400★

CHOOSE FROM TWO
Popular Tempo homes. 2 Bdrm, lrg family-dining. Built ins, fireplace.
JOHN READ 898-2631

DANA POINT 655

REMODELERS DREAM
Fireplace, ocean view. 1700 sq ft. custom home. All bitins & located on R-2 lot. Plans & permits for a 2nd unit. Take over VA Loan. $106,000
SMITH—DAVISON, Realty
493-2252 831-0655

GREENVALLEY
Gorgeous 4 BR, lots of mirrors, ceramic tile kitchen floor, new paint & fresh carpet, Xlnt schools, pvt. entry, not like condo living. Priced below 2 other 4 BR units. 963-5678
COLONIAL REAL ESTATE

SUPER VALUE
4 bedroom, tri-level, 2200 sq. ft., Large family room with fireplace, customized thruout.
Saddleback Valley Proper
581-7220

EL MODENA 657

LARGE LOT 3 BD BEAUTY
Only $54,500 buys this lovely 3 bdrm home in choice CM. Must see to appreciate. 545-9491.
Walker & Lee, Bkr.

EL TORO 658

ASSUME
Existing V.A. loan, no qualifying. $12,000 gets you into the great 4 Bdrm., lge. family rm., pool home with lots of xtras. Must be seen. Call today for appt. 581-4528. Principals only.

WOW!
WHAT A VALUE!
1 quarter acre, 4 BR, 2 ba., rambling ranch home. Huge swimming pool, patio, fruit trees, + much more! Unbelievable lo price. Assume VA loan of only $48,300
Red Carpet 586-0400

3 BDRM., 1¾ bath, upgraded cpt, new central air. Sprinklers, lg. corner lot, heated pool, door opener. Need fast sale. Bought another house. 581-7614 or 581-8740.

Brand New!
$59,000-Carefree
Cafe-free living in this new townhome, 3 bedrooms, 2½ baths, forced air heating. Everything you need in the kitchen. For details. call 830-6060
TARBELL, REALTORS

MAXI HOUSE
MINI PRICE
Country living at its best in this btfl 3 bdrm countryside charmer! 2 sparkling baths! Lge liv rm w-lush shag crpt! Vaulted ceilings, lge country kitchen! All this on lg estate size lot! Priced to sell in $60's. Call now. 586-4000.
WALKER & LEE
●REAL ESTATE●

50 ASSUMABLE LOANS
2-3-4-5 bedroom home. Take over payments! No qualifying! NO credit checks! No new loan costs. Call Rancho Viejo Realtors. 586-4222

GREENVALLEY!
4 BR — JUST $67,500!
Gorgeous 4 BR, lots of mirrors, ceramic tile kitchen floor, new paint & fresh carpet. Xlnt schools, pvt entry, not like condo living. Priced below 2 other 4 BR units. 963-5678
COLONIAL REAL ESTATE

FULLERTON 662

TAX Shelter. See this 3 on a lot, $64,500. All offers considered. Hurry it won't last. Bkr. 871-9988.

ONLY $47,000
For this sharp 4 bdrm, 2 bath home on lge lot in prime area. Many xtras. Call for more information. 871-1542.
WALKER & LEE REAL ESTATE

THIS IS UNREAL
Immac 3 bdrm, 2 bath home on 1-3 acre w-cent air, cstm drps, 2 patios, prof lndscpd & decorated, freshly painted. All this & more for $51,900. Xlnt area. Cul-de-sac street. 524-8820
WALKER & LEE REAL ESTATE

● BRAND NEW SPECTACULAR—tri level beauty, custom built. Xlnt home. Over $100,000. Call for details. Bkr. 879-0781

VETERANS!!!
4 br. 1¾ Ba Great area, owner transferred-needs fast sale. Open house Sat. & Sun. Call
RED CARPET
962-4494
18101 Magnolia
At Talbert
Fountain Valley

Shady
3 BR + Den & Dine
Lush tree-shaded yards for added beauty. 3 bedrooms + den, dining room, cozy fireplace, custom drapes. Shops & schools closeby, $57,500. Call 870-4650.
TARBELL, REALTORS

MR. FIX IT
Assume lg. 8½% VA loan. Payment $324 including taxes & insurance. 3 Bdrms, forced air heat & central air. Fenced yard with lg. cov. patio. Needs some fixing. Seller ready to move. Make offer. Priced under market value $45,900.
PRIDE OF OWNERSHIP
Sparkling 4 bdrm, 2 bath, forced air heat, blt in range, oven & dishwasher, w-w carpets, great landscaping with sprinkler system. Well located. Reasonably priced at $65,000.
BETTY ALMQUIST RLTRS
(714) 870-8500 (213) 698-0776.

BY ONWER NEW 2 sty custom 4 br, 3 ba, fam rm w-wet bar, 1st kit, 1-3 ac, view. Cor St. College & Rolling Hills. 828-1095

FOUNTAIN VALLEY 661

OWNER leaving state, must sell 5 Br, 2½ ba, 2 sty, hvy shake roof. $69,900 Bkr. 531-2010

Name Your Terms
4 br 2½ ba. fam. rm., formal dining room, 2200 sq. ft. living space, great area. Call
RED CARPET
962-4495
18101 Magnolia
At Talbert
Fountain Valley

OWNER REDUCED: $2500 savings, big 3 bdrm. with large family room, fireplace, park-like yards, $69,500, Tarbell, RLTRS. 962-5566.

SHARP upgrd. 3 Br., 1¾ ba + sunny cntry kit, frplc., covd. patio & more. Quiet cul de sac st. $65,000 Owner 839-1959.

●4 BEDROOM 2 BATH●
●FIREPLACE●
$71,490 Move in March. 1750 square feet of living space plus 2 car attached garage. Large 113x65 foot lot on quiet cul de sac. Sunny kitchen, ceramic tile and woven wood shades. Dining area opens on to 31 foot covered patio. Separate laundry room, dressing area and Master bedroom, garden area, bearing fruit trees. Area homes are appreciating in value 20% per year. By owner (714) 554-1445 for appointment.

NEW Shadow run 1 story, 4 bdrm., 2 bath, 2100 sq. ft. formal dining, living room, family room, microwave, trash compactor, ceramic tile entry, upgraded carpets. Appx. ¼ acre. Immediate position. 963-1183. Owner-agt.

OWNER MOTIVATED: $2,000 reduction, huge lot, room for 2 pools! 3 bdrms., giant bonus rm., 2½ baths, fireplace, $71,900, Tarbell, RLTRS. Call 962-5566

SWIM POOL A JACUZZI
Put a POOL TABLE in family room, another family area off dining. In low $60's.
INT'L R.E. NETWORK
962-7751 & 754-1366

OWNER Leaving state, must sell 5 br, 2½ ba. hvy shake roof. $69,900. Bkr. 531-2010.

PRICE REDUCED
Largest 4 BR model in the track. New paint inside & out, wallpaper, mirrors, paneling, new tile + very upgraded carpet thru out. Wow—come & see the extras too numerous to mention.
C21 Goldenwest 848-0733

See what we've found
Call for this 3 br, 2 ba, charming family home, freshly painted & wallpapered thruout. Easy care backyard with fish pond patio.
REX L. HODGES REALTY 839-1710

$67,500 in F.V.??
Take a look open house Sunday 1-4 at 11864 Violet Circle
CENTURY 21 R.E. 538-1131

A REAL CHARMER
Near beautiful downtown Fountain Valley 4 Br. 1¾ ba. double attached garage.
SHARP, CLEAN
Bright & sunny, fast escrow priced right.
Katella Realty 847-6061

OWNER transferred must sell 4 br 2 ba xtra cln 1 sty 3 car gar nr Mt. Sq. Pk. Appr. 1900 ft Now only $78,500 Agt. 893-0573.

●EXECUTIVE CHATEAU●
Elaborate Stratford, 2,400 sq. ft. Immaculate - Estate lot. 2 story 3½ yrs., 4 Br., manicured neighborhood. $112,000. Bargain! Better hurry. Great value. (714) 846-3377
PERFORMANCE REAL ESTATE

PRICED REDUCED $4,000
Why settle for 3 bdrms. when you can purchase this 4 bdrm., 2 bath home by owner, with concrete driveway, blockwall fence. New wall carpet & paint at $62,000. Open House Sat. & Sun. 11-4 at 11651 Iris Ave. Principles only. 531-5888. after 6:00 p.m.

★YOU HAVE FOUND IT
Clean & sharp 2½ yr old, 1750 sq. ft., 4 BR house, 1¾ ba, fam, din, lndry room, cook's kitchen. Avail for short escrow & immediate move in, asking $78,500, make offer, call for appt. 898-3818 owner.

$47,000
Large 3 br townhome, converted from 4 br. Dbl encl gar, frplc., dshwshr. Clean, agt. 979-7888.

INDOOR POOL, 3 BR., 1¾ ba., FA., frplc. + , 9 yrs. $66,950. VA. Agt. Don, 558-9282, 531-2010

NEW LISTING
Sharp century Park, 4 bdrm., huge Master suite & much much more. Call agt for details 848-8686, Eves 894-2697

STEPS TO POOL
Lovely 3 bdrm., bath townhome in most popular "Tuborons". Huge master bdrm., din area, wet bar, cov patio, near new cpts, drps, quiet end location in move in condition. 545-9491.
Walker & Lee Bkr.

OPEN HOUSE BY OWNER-15926 Patom Ct, 3 Rd, 2½ Ba, condo, nxt to Mile Sq. Pk, $59,950, 639-9493.
Asst'd by HELP U SELL 637-4800

ACTIVE FAMILY HOME
4 BR, pool, corner lot, low up-keep in & out. Room for two RV's. Close to schls., stores & frwy. OUR BEST BUY AT $79,635.
Red Carpet Realtors 536-8836

OBVIOUS QUALITY
Doesn't require an explanation & it's to be found everywhere in this year old Award Home that has never ben lived in. From the huge master with it's own. Fireplace to the arched dining rm walls, this one says hurry & fill my 3 car garage & 4 br before it's too late. Call 846-5536 or eves 840-1578
VILLA ASSOC. Bkr Rltr.

GREENVALLEY!
4 BR — JUST $67,500!
Gorgeous 4 BR, lots of mirrors, ceramic tile kitchen floor, new paint & fresh carpet. Xlnt schools, pvt entry, not like condo living. Priced below 2 other 4 BR units. 963-5678
COLONIAL REAL ESTATE

FULLERTON 662

TAX Shelter. See this 3 on a lot, $64,500. All offers considered. Hurry it won't last. Bkr. 871-9988.

ONLY $47,000
For this sharp 4 bdrm, 2 bath home on lge lot in prime area. Many xtras. Call for more information. 871-1542.
WALKER & LEE REAL ESTATE

THIS IS UNREAL
Immac 3 bdrm, 2 bath home on 1-3 acre w-cent air, cstm drps, 2 patios, prof lndscpd & decorated, freshly painted. All this & more for $51,900. Xlnt area. Cul-de-sac street. 524-8820
WALKER & LEE REAL ESTATE

● BRAND NEW SPECTACULAR—tri level beauty, custom built. Xlnt home. Over $100,000. Call for details. Bkr. 879-0781

VETERANS!!!
4 br. 1¾ Ba Great area, owner transferred-needs fast sale. Open house Sat. & Sun. Call
RED CARPET
962-4494
18101 Magnolia
At Talbert
Fountain Valley

Shady
3 BR + Den & Dine
Lush tree-shaded yards for added beauty. 3 bedrooms + den, dining room, cozy fireplace, custom drapes. Shops & schools closeby, $57,500. Call 870-4650.
TARBELL, REALTORS

MR. FIX IT
Assume lg. 8½% VA loan. Payment $324 including taxes & insurance. 3 Bdrms, forced air heat & central air. Fenced yard with lg. cov. patio. Needs some fixing. Seller ready to move. Make offer. Priced under market value $45,900.
PRIDE OF OWNERSHIP
Sparkling 4 bdrm, 2 bath, forced air heat, blt in range, oven & dishwasher, w-w carpets, great landscaping with sprinkler system. Well located. Reasonably priced at $65,000.
BETTY ALMQUIST RLTRS
(714) 870-8500 (213) 698-0776.

BY ONWER NEW 2 sty custom 4 br, 3 ba, fam rm w-wet bar, 1st kit, 1-3 ac, view. Cor St. College & Rolling Hills. 828-1095

FULLERTON 662

GARAGE SALE
VETERANS NO DOWN
3½ Car garage + a doll of a home for the family. 3BR, remodeled country kitchen, spacious living rm., roomy master bdrm., large lot & price reduced to $48,950.
CALL 521-2345
INTERNATIONAL
REAL ESTATE NETWORK

DON'T MISS THIS
3 Bdrm, approx 2000 sq ft. Family room, fireplace, flagstone patio. Please see.
LUCKETT REALTY
538-1123 774-8897

LUXURY
Look what $37,900 will buy a prestigious Meridth Manor 1 Bdrm., condo with formal dining room. Central air, fireplace, decorator wall paper, self cleaning oven & much much more.
MAGIC CARPET REALTY
879-4443

$46,900
Ole Shoe Comfort
Older home but comfortable. 3 bedrooms, generous sized living room, eat-in kitchen, room for your boat or trailer, call today, 526-3318.
TARBELL, REALTORS

DOLLHOUSE
Extra sharp 3 Br. country kitchen plush tri color carpet, quiet, well kept neighborhood. Only $62,950. Hurry.
KATELLA REALTY 893-6541
EVENINGS 892-6164

WANTED!★
Homes & condos in Orange County! We will buy your home Or help you sell it! Call now for free evaluation!
★RED CARPET 991-3400★

VACANT
Fast possession & what a bargain! 3 Bedroom, 2½ bath Townhome overlooking Greenbelt. Very prestigious area. Priced to sell. $57,950.
714-761-3222 213-924-5750

GARDEN GROVE 663

Spanish Stucco
$37,000 will buy you the neatest cleanest upgraded starter home in the area. Perfect for the first time buyer or the investor, a bit of the past for your future. You will full snug & secure in this comfortable home, low, low assumption to take over.
★ Red Carpet
774-9230
502 S. St. College Bl. Anah.

BY Owner, 3 Br., fam. rm., pool, upgraded, cntrl. air., $58,000. Open House Sat. & Sun., 11632 Yana, Garden Grove. 534-5602

NEW LISTING
OVERSIZED GARAGE
Just listed, corner lot. Need rm for your RV? This is it. 3 bdrms or 2 + den. Big cbl detached garage w-rumpus rm. VA, FHA, CTL. Only $49,500. 894-0611.
WALKER & LEE REAL ESTATE

CUSTOM EXCELLENCE
Fantastic super sharp 3 bdrm, formal dining, lath & plaster + hdwood floors on a huge corner lot with lots of mature fruit trees. Custom carpets & drapes thruout.
RED CARPET, REALTORS
997-4850

COUNTRY HOME COMFORT
Ranch style with the heavy shake roof, large family room with fire place, lrg. kitchen, 4 bedrooms, all for $60,950 and VA terms. Realtors.
835-5511
CENTURY 21 CASA GRANDE

$48,000
VA or FHA Terms
Flexible financing terms on this 3 bedroom home with an xtra big living room, brick fireplace, country kitchen, dining room. Forced air heat. Covered patio, ample storage. Hurry, call 636-6610.
TARBELL, REALTORS

Just Reduced over $6000
Owner Leaving State
Yes it's true it's a super S&S tri-level with a million dollar view located on a quiet culdesac street. 4 big bedrooms, 2½ baths separate step down family room with fireplace. Exquisite drapes. Merely $75,600. Call us right now
CENTURY 21 ★ 893-8570

$48,950
Choose your fncng on this sharp 3 bdrms. Bkr. 848-8686, Eves 894-8686

★RENTAL INVESTORS
Special Holding Co. must sell several rental homes. Most with good tenants. Flexible terms. 838-4231. ask for Jim.

★LARGE 4 BR★
Enclosed rumpus room in good neighborhood in G.G. Priced to sell $50,750.
GOOD EARTH rlty 530-3080

FIX FIX SAVE
OPPORTUNITY for the wise buyer to take ADVANTAGE OF GREAT INVESTMENT. Needs some paint and decorating. 3 bedrooms, 1½ baths, dining area, large 15x19 family room + 12' deep POOL. All located in good area on HUGE cul-de-sac Lot. Real Opportunity ACT NOW.
639-9600
FOREST E. OLSON
INC. REALTORS
A COLDWELL BANKER CO.

BY OWNER 4 br, 2 ba, fncd yd for storage. Princ. only $51,950. 539-1833, 539-1819.

OPEN HOUSE
SAT & SUN
11932 Della Lane
★CUSTOM HOME★
3 br, formal dining room, pool, fireplace. Large lot. Stanton Realty, 761-3835. 827-3290.

OPEN HOUSE SAT & SUN
1:00 to 4:30 pm
5511 AMY
(Lampson-Valley View)
Price reduced $2000, won't last at this price. Beaut. 3 BR, den, plus 12x30 fam. rm., country kit. + central AC. only $62,500.
PONCE REALTY 836-0505

●FIRST PRIZE●
Super Tiffany w-central air, enclosed patio, tool shed & whistle clean. Reduced to $73,900.
●ASSOCIATED●
REALTORS
Mission Viejo 581-1100

OWNER—SPACIOUS 3 BR, 1¾ ba. home. 26' liv rm w-FP, encl lanai, air, lg fncd yd. nr. fwys & schls. $61,500. 638-1610.

VETS "0" DOWN
$1500 family gross buys $45,000-$70,000 home, all areas. Call 524-7727 Agt.

●BY OWNER—$45,000. Dn. on $57,500. Owner wil carry 2nd, 4 BR., 2 ba., in fam. rm., frplc., boat acces., cor. lot, 636-4171, 892-3459. 11632 Brookshire, G.G.

GARDEN GROVE 663

BY OWNER, $59,900. 1½ yrs. T.H. 1,800 sq. ft. Call 636-3510.

MRS. CLEAN
3 br, 2 ba, pool, hwd flrs. Will sell VA, very sharp. $62,000. Agt 636-4650.

THE BIRDIES SING
3 beautiful Skylarks
● 3 BEDROOM WITH POOL
● 3 BEDROOM
● 4 BEDROOM
All are immaculate. Large lots close to schools, shops, fwys. Listed $47,950 to $55,750. Call for a tour of all of them.
●Red Carpet 892-4456

4 BR., 2 ba., F.P., F.R., D.R., completely redecorated, new paint in & out. $62,000. Bkr. 546-8477

VET APPROVED HOMES
All cities - VA housing Agt. 842-4200 24 hrs. "0" Down

Your 1st Starter Home
2 Lr + den. beautiful custom drps, w-w cpts, lots of fruit trees, E. of Brookhurst, S. of G.G. Blvd. Priced at $48,000. Call us soon.
REX L. HODGES REALTY 839-1710

A DAILY DIP
Can be yours, swimming pool is not the only "extra" here. You'll also get 4 BR, 1¾ bas, W-W carpeting, huge living room, lovely patio & fruit trees. $63,500.
531-5210
RED CARPET REALTORS

OPEN HOUSE
SAT & SUN 1-5pm
10041 Melody Circle, G.G.
A beautiful pool home w-2 master bdrms, also 2 frplcs, & a fam rm. This 4 bdrm has an upgraded kit. w- serv porch, 2½ ba. Xlnt neighborhood, close to Orange Cty Plaza.
Rex L. Hodges, Rlty 894-3395

GOING-GOING-GONE
Lg fam rm w-cozy frplc & a few steps to a lg refreshing pool. Oh yes, 3 bdrms, + 2 baths. This home is in an xlnt area. Close to shpg center, schls & fwys. Please call soon this one won't last.
Rex L. Hodges, Rlty 894-3395

REDUCED TO SELL
RARE FIND for the large active family, 5 bedrooms AND 2 ARE HUGE. Large living room. Partially enclosed covered patio leads to beautifully landscaped grounds with a variety of fruit trees. BONUS-Boat and trailer access. Excellent location you'll agree it's a BARGAIN.
HURRY, CALL NOW!
636-9600
FOREST E. OLSON
INC. REALTORS
A COLDWELL BANKER CO.

$46,500
Super nice 3 BR. Plush w-w carpet, big cov. patio, pretty yard. Use your VA loan. Call RUTH NELSON. 544-8350. Eves.
835-2012
SOUTHLAND
ASSOCIATES REALTORS

FREE SERVICES
VA APPRAISED HOMES
"0" DOWN
CALL VET COUNSELOR
Red Carpet Rltr. 530-5500

★4 BDRM 1¾ BA★
Central air & pool, reduced to $53,000 for quick sale. All terms. VA buyers dream.
GOOD EARTH rlty 530-3080

NO WORK NEEDED
Freshly painted thruout. 3 bdrms, 1¾ baths w-lge eating area overlooking patio. New crpting allowance is yours, so you can pick your own. An xlnt value at $59,900. 894-0611.
Walker & Lee Real Estate

VA HOMES NO DOWN
ALL POINTS 531-7200

HOME. 4 br, bltins, frplc, drps, crpts, fncd, dbl gar, nr schls, shog & beach. 714-893-1528 or 714-898-2112.

VETS 0 down, 3 Br, 2ba, lge liv. rm, encl. patio, super sharp. $54,950. Bkr. 531-6541 eve 839-4831.

IT'S A LOVE
3 Br 1¾ ba + pool, heated & filtered, earthtone carpets, no was kitchen floor. Call
Red Carpet
962-4495
18101 Magnolia
At Talbert
Fountain Valley

$53,000, 3 br 1½ ba. 7% loan. Lge fncd lot nr schls. 962-7419.

RED TILE ROOF
SPANISH STYLE
Absolutely gorgeous, lots of sparkling ceramic tile, cozy fireplace plus cut pile w-w cpt. professional decorator selected wall paper & murals. Step into the complete gourmet kitchen includes built in range & oven, dishwasher plus view of the sparkling heated pool. Features 2 spacious bedrooms + 2 ba. & encl. patio. Big dble gar. w-auto. door opener. This condo is just 2 yrs. old. All for $49,950.
★RED CARPET 530-5500
12052 Brookhurst G.G.

★BY OWNER★
4 bedrm, central air & pool. Newly decorated. Assume FHA - Principals only. $54,900. 530-4293.

★WANTED★
Homes & condos in Orange County! We will buy your home or help you sell it! Call now for free evaluation!
★RED CARPET 991-3400★

PRICE REDUCTION
Appraised at $61,500. Buy this fine Westwood 3 bdrm, 1 ¾ bath fam rm home in great area. 15x30 heated POOL & great garage too. Can be purchased low down pymt on VA terms. Won't last. 894-0611.
WALKER & LEE REAL ESTATE

MESS AROUND
Ad you'll lose this house. When S&S builds their new homes on Lampson & Magnolia you won't be able to touch it for this price. Buy now, don't be old too soon, smart too late. Call 846-5536 or eves. 636-0695.
VILLA ASSOC. Bkr.-Rltr.

ALL AMERICAN FAMILY
Lovely 3 BR, frplc, 1½ BA, large cov'd patio, only $53,500. FHA-VA terms.
Century 21 ★ 898-4471

★VETS★
This 3 bdrm home only $44,500. Good area.
Century 21 ★ 751-2195

★STARTER HOME★
2 Br & den, Texas size lot & other goodies. Won't last. $42,500.
Century 21 ★ 751-2195

LARGE FAMILY? Then try this nice 4 Br. 2 bath home with Texas size lot boat gate VA terms $45,950
BOB NOE REALTY 533-2730

BY OWNER-Nice cln 2 BR, small yd, crnr lot, nu cpts-pnt $41,700 Princ only pls 897-9239

If MONEY is no PROBLEM
We have the finest house on 1 of the largest lots in Garden Grove. If you can afford the best, call 638-2172. Agt.

"CATCH THIS!"
See a 3 bdrm that has everything people expect! Buy this for only $48,500 & watch your investment grow! Located in good area, quiet street, & has "lots of lot"! 636-9350.
WALKER & LEE
●REAL ESTATE●

VA COUNSELING
to buy your family home.
Century 21 ★ 898-4471

3 BR. Custom rancher, G.G. area (714) 534-6178 after 1 pm.

GARDEN GROVE 663

★JUST LISTED★
located on a quiet tree lined street with tall shade trees this home features hardwood floor, tile entry, remodeled kitchen with wall to wall natural cabinets, eating area, built-in range and plenty of counter space. 2 separate bath areas, 3 twin size bedr

HUNTINGTON BEACH 665

TOWNHOMES, 2, 3, 4 BR. from $39,950. Close to ocean. Bkr. 968-3301, eves. 962-4961

★I'm GOING TO★
★BE LONESOME★
My owners are moving away. I'm so pretty with my 4 bdrm, kitchen, 1¾ ba & I even have lots of fruit trees. Please buy me for only $62,900.
★CENTURY 21★
898-4414 842-5666

IRVINE 667

BY OWNER - THE COLONY
Comp upgrd. 4 br, 2 ba, fam rm, din area, on cul de sac, 1½ yrs old, $79,950. 559-1019

WOODBRIDGE PLACE Greenbrier model Phase II $7500 premium lot, 4 br, fam. rm,choose own interiors. Sale by owner, $105,000. Days 544-1230, nites 832-6429 ask for Ray

1 WEEK unlisted by owner, best fair offer buys, 3 BR, 2 ba, 2½ car gar, completely upgraded, immac, must see, 551-3235

3 New Homes. Lake Terrace, Lake Forest. Speculator prices. $77,500 to $116,000. Owner, Agt. 540-0555

THE RANCH—3 BD., 2 BA., living room, fam. room, home on quiet st. Open Hse. Sat., Sun. By owner. $72,900. 551-6447

COLLEGE PARK YALE MODEL Split level lath plaster, 4 bd., 2½ ba, din. rm, fam rm with used brick firpl & wet bar, upgraded through out. professionally landscaped near pools, park, school & shops. $91,950. open Sun.'s 1-5 by owner 551-4155 or 838-5456.

A SWEETHEART
Immaculate home, less than year old. Shows like a model. Bttily upgraded 3 bdrm, Deerfield home w-many xtras. Appraisal ordered at $85,500. Call us! 637-6770.
WALKER & LEE
● REAL ESTATE ●

DRIVE BY
14612 OVAL ROAD
W. to Jeffrey, S. of Walnut. Super sharp conde in a fantastic area. 2 Bdrm, dining room, 1¾ baths in immaculate condition. Many upgraded featues. $53,500. We take trades.
LISTER REALTY
530-7940 826-2770

DELUXE 2 Br., fam rm., JACUZZI Bkr. 544-5067, 832-8320.

PRICED TO SELL
BY owner $85,000. Immediate occupancy. Luxury 2 BR, library, Rancho San Joaquin condo. Fully appointed including air. (714) 547-3987 or after 5 pm & wknds. (714) 554-5704.

DEERFIELD Park home, 3 BR, 2 ba. Open house Sat. & Sun. 1 PM-5 PM. By owner, 551-0948.

CALIFORNIA HOMES
5 years old and in excellent condition. Vaulted ceilings. Cozy brick fireplace. 2 bedrooms. Convenient to schools and park. Priced at $61,500. Come see today. Call
544-9640
RED CARPET, REALTORS
18352 Irvine Blvd. Tustin

BIG FAMILY HIDEAWAY
BREATHTAKING! SPACIOUS 4BEDROOM 2½ BATH. DECORATOR DESIGNED AND COLOR COORDINATED. VAULTED CEILINGS. FORMAL DINE. GOURMET KITCHEN VIEWS WALLED BACK YARD. FAMILY ROOM TOO! SOARING STAIRCASE TO BEDROOMS AND RUMPUS ROOM! CENTRAL AIR. MUCH MOREII A TREAT!! HURRY!
832-0020
FOREST E. OLSON
INC. REALTORS
A COLDWELL BANKER CO.

75 ASSUMABLE LOANS
2,3,4,5 BR homes or condos. Take over low pymts. No qualifying, no credit checks. No new loan costs. Low interest rates. All Beach areas. Invest now. 542-5905 Agt. 24 hrs.

UNIV. PK., Stanford Model, end unit, 3 bdrm., din. rm., fm. rm., & 2½ ba. $87,500. Owner 833-1103 or 552-9503

COLLEGE PARK YALE By Owner, beaut. decor., 4 br., FR, DR, 2½ ba., firepl., upgraded thru-out. Cpt'd., no st's. to cross for park, pool, schl., landscaped. Prin. only. $88,500. 559-5327

NEW
Beautiful pl 4 Patio home in ORANGTREE. TENNIS, POOL, SPA, SAUNA. Won't last. $67,000
RANCH REALTY
531-2000

$64,900
Nicest pl 41 in CULVERDALE. Exceptionally well decorated throughout. Ready to move in. Near park and pool.
RANCH REALTY
531-2000

VA
NEAT pl 42 in Culverdale, 3 BR and family room. Near park, pool and walk to school. HURRY at only $65,000
RANCH REALTY
531-2000

WOODBRIDGE Brand new, 4 br., 3 ba. Avail. Immed. By owner. Lease-option available. 640-0696.

BUZZ BUZZ BUZZ!
Even if you are busy take time out to see this up-graded "Syracuse Model" home in College Park. 3 bedroom, laundry area inside, a lovely home. Walk to park, pool and school. Priced at $70,950 Call 838-1234 RED CARPET REALTORS.

50 ASSUMABLE LOANS
2,3,4,5 BR home or condos. Take over low pymts. No qualifying, no credit checks. No new loan costs. Low interest rates. 640-7338 Agt. 24 hrs.

★★
Popular San Carlos model. 2 bdrm., 2½ bath + conversation pit w-wet bar, located on 12th green of Rancho san Joaquin golf course w-views of lake & Saddleback.
GTS Realty Inv. Inc 637-2140

★TURTLE ROCK★
PRESIDENT HOME
Quality appointments thruout, 4 large bedrooms + den. Prof. decorated & landscaped $169,000
Newport — Irvine Realtors
833-9990 or 838-8586
We deal in Luxury Living

★IRVINE'S FINEST
HERE ARE JUST A FEW SELECTIONS!
3 BR., 2½ BA., VIEW $102,000.
3 BR, 2½ BA. DIN RM $72,500
2 BR, 2½ BA, DIN RM $64,500
CALL FOR COMPLETE DETAILS ON THISES AND OTHER IRVINE PROPERTIES. REAL ESTATE ESTABLISHMENT. 544-9411

THE RANCH-BY OWNER. Immac. 4 BR, 3 ba, fam rm, on cul-de-sac. Beaut. decor, cushion vinyl flrs, shag cptg. thruout, prof. lndscpd, Many xtras incl. gar dr. opnr. Walk to all schls. 559-5092.

LAGUNA HILLS 670

SHARPEST hilltop twnhse, AC View, pool. $53,500. owner 581-7034

CENT AC, 3 BDRM.
$51,500
Beautiful 3 bdrm with beautiful decor. Priced at $51,500 to sell fast. Call now to get the best buy on the market.
VALLEY
The Real Estate Place
586-0222

LAGUNA HILLS 670

MINI MANSION
If you are really looking for a lge home with 4 Bdrms, 3 Baths, dining rm., family rm & plushly decorated, this is it. It also has a lge pool, spa, firepit, tile roof, decking & a view. What else could you want? Call us for further info.
581-7070
Great American
Properties

●THE PRICE IS RIGHT●
Sharp 3 bdrm home, formal dining, lovely private yard. Call.
Aztec Realty Inc. 586-7100

STAR GAZE
From your super hill top home in lovely Laguna Hills- Fantastic 2 story home w-all the xtras! Lge fam rm, 3 baths! Less than 2 yrs old! Lge. cov. wooden patio w-super view! Priced at appraisal of $72,000. Call now! 586-4000.
WALKER & LEE
●REAL ESTATE●

LAGUNA NIGUEL 671

SUPER sharp upgraded 3 BR., 2½ B.... Townhse. $63,000. Tues, Thu, Fri. call aft. 5 pm, otherwise call anytime, 495-0607.

By owner country living w-superb view of mnts & hills. 4 br, 2 ba. Very lg. fncd lot. Many fruit trees. Numerous upgrded features, immac. 495-1611 or 495-4048.

●ALL terms or assume lg existing GI loan. Make this beauf 4 BR, 2 ba home EZ to own. Spacious yd & trees only $78,500 full price PP 495-4561.

SPRING FLING
perfect family home in Orange close to schools & shopping. 3 Br, 2 ba, with beautiful country kitchen includes air conditioning & fenced yard at $59,750.
STUART REALTY 731-0555

35 ASSUMABLE LOANS
2,3,4,5 BR homes or condos. Take over low pymts No qualifying, no credit checks. No new loan costs. Low interest rates. 640-7338 Agt. 24 hrs.

FABULOUS VIEW
Spacious 4 bedroom, 3 bath, Italian tile entry, mirrroed wardrobe, trash compactor, view of mountains, hills, golf course & ocean. Must sell. $104,950.
Saddleback Valley Proper
581-7220

A STEAL, 3 br., 2½ ba., twnhome., brick entry, redwd. dk., utility rm., firepl. $64,900. 495-5084 or 752-5581

HIGHLY motivated seller wants highly motivated buyer for super deal on a super Pacesetter. Princ. only. 831-2535

LA HABRA 674

★HORSE LOVERS★
Don't miss this one. 1.1 acres, room for 8 horse. Custom California ranch, 3 bedrooms, 3 baths, formal dining room. Too many extras to mention. By appointment only. Call to see. $159,000.
REAL ESTATE SHOPPE
714-761-2222 213-924-5750

SELLING ATTRACTIVE 4 br. home, formal din, screened patio, lovely inc. in La Habra hills. $62,000. 691-9564.

SUPER CUSTOM
Prime area. Super lrg. 3 BR & gigantic liv. rm. & din. rm. w-massive frplc. All lrg. bdrms. & baths. Just listed & only $69,950, so call (213) 694-3741 or (714) 879-2792.
WALKER & LEE REAL ESTATE

NEW QUALITY BUILT
Executive style 4 BR, sep. fam. rm., sep. din. rm., covered patio. North of Whittier Blvd., on exclusive private street. Room for R.V. $89,500. Call (213) 694-3741 or (714) 879-2792.
WALKER & LEE REAL ESTATE

LUXURY YOU CAN AFFORD
Immaculate & tastefully decorated 4 BR, frplc., plush carpeting. Only $69,500. Call (213) 694-3741 or (714) 879-2792
WALKER & LEE REAL ESTATE

BUY OF THE WEEK
Price just reduced on this super 3 BR in lovely La Habra. Lrg. lot, frplc. Only $54,500, so call (213) 694-3741 or (714) 879-2792 now!
WALKER & LEE REAL ESTATE

LAKE FOREST 675

BRAND NEW
In The Woods
Never lived in executive home 4 bedrooms, 2½ baths, large master suite with fireplace, family room with wet bar and fireplace, dining room, kitchen with large breakfast nook, trash compactor and microwave. Upgraded with many extras. Seller will consider trade and help finance. Realtor.
Better Homes 586-2340

MOVING SALE
Owners have vacated property & have asked for a quick sale! You benefit on this sellers transfer. 3 bdrm + den & dining rm area - 2 patios - just had house full insulated (cheaper utilities) & painted.
RED CARPET REALTORS
833-3380

EXECUTIVE
POOL HOME
Professionally decorated. 4 bdrm, tri-level. Call agt for details. 848-8686, eves 894-2697

3 BR, 2 BA, frplc, lg fam rm .andscpd, $64,500, 23021 Lipton, princ only. 714-729-0185.

SMART MOVE
This 4 BR. beauty is ready for you. Outstanding pride for ownership. Member of Sun & Sail Club. Full price only $59,900.
Red Carpet Realtors 586-0400

●PRESTIGE●
Split elvel, 4 bdrm + den. Fantastic floor plan, super upgrades.
Aztec Realty Inc. 586-7100

LAKE FOREST II—Lake Front + Dock, 4 br., 3 ba., air. 581-8115. By owner. Open wknds., reduced.

BY OWNER 4 br, 3 ba, fam din rm. "The Oaks". Sun & Sail Club. $95,900. 768-8069.

IN Unique Lake Forest, a 4 bdrm split level view home overlooking lake & $2 million club house, pool & private back yd. Over 2800 sq. ft. 2½ car gar, wide side yards & 1500 sq. ft. of 3 tier decking. Located on cul-de-sac, walk all schls, club house, tennis courts, shopping 30 days to save Real Estate Fees. 837-6243 eves for appointment. $125,000.

COUNTRYSIDE HOMES 2 br by park. Patio & lndscpd. $54,900. Owner 581-8085.

SHOWCASE ON THE LAKE
4 bdrm, 2 bath, air cond w-ourifler. Inside laundry, wet bar, & all the xtras. Call today to see 6-294
1ST AMERICAN REALTY
582-6910

LA PALMA 678

TWO STORY
$49,500
Large 4 Bedroom, 2¾ bath with 20x20 master suite. Step-down fam. rm. & more. Call for appt.
REAL ESTATESTORE
(714) 821-9770
(213) 860-3334

LEMON HEIGHTS 681

4 BR 4 ba study, play rm, pool, air, $130M, 832-7775.

MISSION VIEJO 686

NEW 3 BR, FAM RM, CASTILLE plan 2, 1435 sq. ft. for rent or sale, lndscpd, frplc, rent $425. Call 968-3065.

TOPLESS!
You can't top this for less! Lovely 3 bdrm, 2 bath home! Prof lndscpd! Central air cond! Completely upgraded w-all the xtras! Priced to sell this week at only $61,900. Exclusive listing! Call now! 586-4000.
WALKER & LEE
●REAL ESTATE●

MISSION VIEJO 686

IMAGINATION?
A RARE FIND
VACANT 'N NEGLECTED! Opportunity for a "Daring Decorator" to restore and make $$$ Cozy FIRESIDE LOUNGE. Real dining room. Cheerful breakfast area in BIG country kitchen. 2 full baths. Mirrored wardrobe doors. Quaint, hideaway lot with many trees. A buy at $63,500. Act. now.
837-9550
FOREST E. OLSON
Inc. Realtors
A COLDWELL BANKER CO.

●BY OWNER●
Priced under market $69,500, 4 BR, 2 ba, freshly painted new cpts, cov patio, bbq pit, many fruit trees & extras, for appt. 581-7325, agt.

TREVINO 3 bdr. Super clean. In quiet area, great bckyard lots of upgrades. Won't last long. Owner 768-3729.

JACKPOT!
Fantastic 3 bdrm., 2 bath beauty located in wonderful MV! Air cond! Do the work yourself & save thousands! Priced at only $52,900. Hurry on this new listing! 586-4000.
WALKER & LEE
●REAL ESTATE●

STOP LOOKING!
Just found 1600 sq. ft. in Mission Viejo for only $68,500. This custom El Dorado has 3 bdrm, family rm, enclosed patio, central air. ALL TERMS. Don't miss this extraordinary value. Call tonight.
Valley
The Real Estate Place
581-9500

BY OWNER, 3 BR., 2 ba., Alcoba corner lot. Xlnt yard & inter. Nr. schls. & park. $73,500. Call days 832-3960, 998-8648 eves. & wknds.

BY OWNER. Castille El Goya, 4 BR., 2 ba. on cul-de-sac street w-fantastic golf course view lot. Cen. AC, auto. sprnklrs., auto gar. dr. opener. All lndscp. Principals only. 837-6311 or 581-4222 anytime.

EAGLES NEST
Breathtaking, window of the world view Heavy, open beams shade an observation deck for dining or sunning inside this PROUD 'N TALL 4 bedroom estate, there is a semi-oval fireplace, winding staircase to guest rooms & a graden view kitchen just steps to privacy & seclusion. Offered at $75,900. Terms to suit.
837-9550
FOREST E. OLSON
Inc. Realtors
A COLDWELL BANKER CO.

HELP
Owner transferred. Must sell brand new home immediately, 3 Br, 1¾ Ba., Owner says make him an offer.
WAIT
Don't buy another condo before you se this one. Central air, new cpt, open beam entry, mirrored wardrobe, door & much, much more. Take a look today.
View View View
Have you been looking for super hspar 4 bdrm, 2½ bath withpool, zacuzzi, family room, formal dining & super view. Look no further. Call for details.
MONEY SAVER
Save time & money. Take a look at this 3 Br., 2 Ba. on quiet cul-de-sac. Owner willing to sell home & furniture. Call today.
RED CARPET REALTORS
24901 Alicia Parkway
Laguna Hills
768-8800

View!
4 Bdrm + Family Rm
Spanish arch exterior, entry hall, chimney fireplace in the living room, electric built-ins, Great location near schools & shops. $74,500 call 830-6030
TARBELL, REALTORS

BY OWNER
Castille La Lorca 3 Br., upgrades galore! Near Lake & recreation center. $79,900. Open wknds. or by appt. 581-0121. HURRY!.

BY OWNER—$7500 Assume 8% FHA loan. No qualifying no closing costs. 4 br, 2 ba, frplc., cvrd patio $49,200 full price. Princ only 847-0275.

A CHARMER
In The Fifties
SUPER PRICE for a QUALITY home with separate FAMILY room & TWO brick FIREPLACES close to SCHOOLS & shopping. Call NOW for details!
633-3434
SANTIAGO
Realtors—A Broker Assoc.
1216 N. TUSTIN AVE., ORANGE

VA
Super sharp 3 BR home with a cozy fireplace in the living room. Nicely upgraded throughout. Only $70,500.
TUSTIN REALTY
838-1030

SCARCE NEW CORDOVA'S
Several to choose from Central air & upgraded all the way, 3 & 4 Bdrm, 2 baths. Low prices. 6-267, 6-283, 6-290, 6-291.
1ST AMERICAN REALTY
581-6910

LOTSA LUCK
Finding a better buy than this super sharp 4 bdrm, 2 story MV home! Fantastic fam rm w-lge frplc. New carpets & flooring thruout! Cstm drps, thick shake roof! Take over pymts of only $347 per mo. subject to this 7¼% loan. Price in the $80's. Call now! 586-4000.
WALKER & LEE
●REAL ESTATE●

TYPOGRAPHICAL ERROR?
Not on this super sharp 3 bd., 2 bath home! Huge cul-de-sac lot located high on a hill in fantastic Laguna Hills! Completely upgraded! Owner bought another & must sell! Priced at only $65,500. 586-4000.
WALKER & LEE
●REAL ESTATE●

REJOICE!!
We have a super selection of better than new Castilles. Don't loose heart if you miss out on the drawing. Call us tonight for an appt. to see Mission Viejo's favorite homes.
Valley
The Real Estate Place
581-9500

NO DOWN TO VET
Yes, even if you have already used your VA loan, you may be eligible to buy this super 3 bed, 1¾ ba hm w-fam rm, & lge patio. Priced at $69,900. Call us about VA reinstatements.
RED CARPET 830-8800

$59,500
It's a rare day when you see a beautiful home with all the interior upgrades this one has. For instance, it has super plush shag cpts, custom draperies, no wax floors, Levelor blinds, beautiful wallpapering & more. Call us for an appt.
581-7070
Great American
Properties

BY OWNER—3 BR CORDOVA w-retreat, den, upgrds, lndscpng, fantastic vu lot, call to see. $67,500. 831-0044.

DIAMOND IN THE ROUGH
Winding 5 bedroom - 2 story great for your "growing" family. NEEDS LOTS OF TLC. All the essentials are here Plus luxury amenities like "space-saver" kitchen with italian ceramic tile, "HIDEAWAY" LIBRARY and luxurious master suite with PRIVATE BALCONY, deck and stairway to free-form pool. ON ½ ACRE OVERLOOKING THE MOUNTAINS AND GOLF. Better Hurry! Call
831-3100
FOREST E. OLSON
INC. REALTORS
A COLDWELL BANKER CO.

Rent 'Til Yours
The ever popular 3 Br, family area, 2 BA, Charro. Walking distance to schools & shpg, central air conditioned in beautiful Mission Viejo. Don't wait, call
Richardson Realtors, Inc.
768-5600

LA PAZ San Juan—2 & den, pool, sz. yard nr. schools & shopping, $74,900. 837-8542 aft. 2 p.m.

CASTILLE EL GRECO, 3 br., 2 ba., AC, spa, CDS, by ownr. $74,900. Days 581-1400, eves.-wknds. 581-2826

★RENTAL INVESTORS
Special Holding Co. must sell several rental homes. Most with good tenants. Flexible terms. 838-4231, ask for Jim.

LAKE FOREST GARDEN HOME
Large 4 bdrm, 2¾ Bath, family room, 2350 sq. ft. of Deane garden home 1st one on market for several months. Utmost in privacy Must see today. 6-297
1ST AMERICAN REALTY
581-6910

★DREAM HOME
Beautifully 3 BR, 1¾ ba, "atrium entry" home. Ideal loc. w-beautiful view. This has to go- So make your offer fast. Call 768-1521
INTERNATIONAL
REAL ESTATE NETWORK

LUXURY POOL HOME
located in the heart of beautiful Mission Viejo. Secluded grounds make up an entertainer's delight with beautiful heated pool and spa, large covered patio and low maintenance landscaping. Outstanding interior. Truly an executive home. For more information call.
768-5661
REALTY
CRESTVIEW

SHOWTIME
IS ALL THE TIME
In this gorgeous four bedroom home. Dramatic floor plan with formal dining room, large family room, 2½ baths and centrally air-conditioned. For details call
768-5661
CRESTVIEW
REALTY

OWNER 4 Br, 2 BA, family rm, home on a cul de sac St. upgraded. $64,900. Call after 6, 586-6666, agt.

● 3 & POOL
Popular Alcoba, cul-de-sac street, move-in condition.
Aztec Realty Incv. 586-7100

NEW 3 BR, Cordova plan 2, 1109 sq. ft. for rent or sale, lndspd, frplc, rent $390. Call 968-3065.

NEW CASTILLE-El Greco 3 br lots of upgrades. View. Immed. occupancy, owner agt 586-6260 aft 6 pm

360 DEGREE VIEW
SAVE ON COMMISSION. Madrid 4 BR, 3 BA, wetbar, view of golf course, air, bric cov patio, pool size lot, stucco walls. 495-4771 agt.

★ITS A FACT★
FOREST GARDENS. Mission Viejo, El Toro, Laguna Hills area. 3 Beaut. dbl. wides to choose from. All 2 br, 2 ba. Prof. landscaping. Save $2000-$4000. Priced from $29,950 (LT72068.9). PREVIOUSLY PRICED MUCH HIGHER BY BROKERS.
MOBILE HOME LOCATOR
CALL TODAY
898-5507

THOUSANDS LESS
Than you would pay for comparable 3 bdrm homes located in fantastic MV! Completely upgraded w-all the xtras! Lge cov patio, lge mature trees! Take over payments of only $248 per month subject to this 7.5% FHA loan. Call now. 586-4000.
WALKER & LEE
●REAL ESTATE●

NEW CASTILLE EL GOYA
4 BR, 1¾ BA w-fantastic view. Upgraded. $82,900. O-Agt. 768-5284.

BY Owner 2 new Cordovas Upgrd w-patios. AC $62,500 & $67,500 213-421-4582.

SOUTH SEAS ADVENTURE
Enjoy relaxing living in customized like-new 3 BR., 2 ba. estate. Sparkling blue lagoon swimming pool. Tahitian style covered patio, sweeping, 3 covered grounds, great home for entertaining! Only $78,500 full price.
Red Carpet Realtor 586-0400

FOREVER VIEW Mission Viejo 4 bdrm, Madrid 62 w-fam rm, central air, Highly upgraded. Huge patio, w-firepit. $95,900. 581-0076.

CASTA del sol 2 br w-atrium, upgraded, new, $57,900. 633-1049.

VIEW
BY OWNER Madrid 4 BR, AC, Lg. cov. patio, panel fam rm., wallpaper, fences & landscp. great view. save comm. 495-4771 agt.

★SPECIAL NOTICE★
Large selection of homes wth. assumable loans, Take over pymts., No qualifying, no new loans costs.
Crown Real Estate 830-1550

BARCELONA model Altura, 2 BR, 1¼ BA, cent air, $62,500. By owner, 768-4568

HELP
Owner transferred, Must sell brand new home immediately, 3 BR., 1¾ Ba., Owner says make him an offer.
WAIT
Don't buy any other condo before you see this one. Central air, new cpt., open beam entry, mirrored wardrobe, door & much, much more. Take a look today.
More For Your Money
No need to look any further for that 4 BR., 2 BA., home with family room, wet bar & beautifully landscaped yard. See today.
MONEY SAVER
Save time & money. Take a look at this 3 BR., 2 BA. on quiet cul-de-sac. Owner willing to sell home & furniture. Call today.
RED CARPET REALTORS
24901 Alicia Parkway
Laguna Hills
768-8800

NEWPORT BEACH 689

NEWPORT HEIGHTS, new 4 bdrm., 2½ ba., den, liv. rm., form. din. rm., wet bar, frpl. + many xtras. Ocean & Catalina view. By Builder. Trade considered. $139,950. 225 La Jolla Dr. Open daily till dusk. 646-7085, 646-7968.

NEWPORT BEACH, 3 & 4 br. homes priced from $58,000 up. John Vanian Co. 548-8614 or 645-9731.

SPY Glass Hill-Village off Harbor View. 5 br, 2½ ba. form din rm & fam rm. Professional landscpd with jacuzzi, firepit & 2 car patio beaut. panoramic view of Irvine Airport & surround hills walking distance from tennis court & pool. 195,000 show by apt. 640-4543.

ON WATER, little island, duplex w-3 BR home + rental unit. Brick, beams & warmth. $239,000.
Waterfront Home 631-1400

35 ASSUMABLE LOANS
2,3,4,5 Br homes or condos. Take over low pymts. No qualifying, no credit checks. No new loan costs. Low interest rates. All Beach area. Invest now. 640-7338 agt. 24 hrs.

SPACIOUS 3 br, 2 ba, Duplex First Quality, new, Newport Hts. 642-2741, 642-9125.

ON THE BEACH
SUNSET AND SURF
2 lots wide at corner. Lg walled patio & gard. Outdr brick frplc attachd, 3 Br, 2 ba. Rm for expansion. Multiple zoning. $275,000. By Owner. Call Mon-Fri 6 pm to 10 pm. Wknds 8 am to 11 am. (714) 675-6968.

●2 BR., 2 ba., 1 story Condo. Frplc., central air, etc. $67,500. Call 960-4524 aft. 6 pm. Princ. only, please.

CAD. & MERCEDES
fit 3 bdrm., 3 ba., bltins.
Open House 12-5
NEWPORT CREST RLTY.
642-6830

ORANGE 693

3 BR, 1 ba, cov. patio, frplc., $49,500. 460 Alpine Road. 633-5711.

FREE
Info on VA appraised homes in any city of O.C. Call 24 hrs. 541-0210 Agt.

IMPECCABLE
A beautiful 2 yr old, 4 br. 3 ba, 2 story Spanish styling, 3 car garage, tile roof, Beautiful neighborhood, Great buy for $77,950. Call 997-9300.
Villa Assoc.
BROKER REALTOR
6 Offices-Over 125 Salesmen

ASSUMABLE VA
3 BR, pool home with enclose patio, wonderful family home on quiet cul-de-sac. Villa Park High School. $74,250.
RANCH REALTY
639-7000

★$39,500★
Sharp 2 Bed. Condo In No. Orange Area. Bit-ins, Din Area., Patio. Hurry on this Beauty!!
CENTURY 21
997-7920
1215 No. Tustin at Katella Orange

BY OWNER 4 br, 2 ba, fam rm, formal din area, 2165 sq. ft. upgraded cpts & drps, 15x30 swimming pool w-jacuzzi & fire pit. Cust patio cover, prof. lndscpd, walking distance to Orange Mall. After 5 pm, 998-4516. Open house Sat. & Sun. 12 to 5. $91,500.

Landscapers Nightmare
Not the sharpest yard in Orange, but the potential of the ¼ acre +, grounds is fantastic. The 3 br home has central air, new cpts, & paint thru out. Just bring your shovel & sheers & enjoy the privacy of a large yard. Call 974-1100 or after 7 pm 835-6350.
Villa Assoc.
BROKER-REALTOR
6 Offices-125 Salesmen

BY OWNER-AGENT. N.E. S.A. however in Orange Schl. Dist., 3 BR., 2 BA., frplc., bltins., lg. yd. w-6 ft. block wall, boat on trlr. access, ready for immed. occu. $73,500. Call 751-8958 for appt. Prin. Only.

★SEE IT NOW●
Call now and see this 4 Bdrm, 2 bath home on tree lined street. Hdwd floors, built in R & O + real live fireplace. Its vacant and ready for you. Only $64,950. Morgan Realty, 731-0871.

QUIET CUL-DE-SAC
location for this large family home in No. Orange. Enjoy your crackling fireplace in the winter & central air in the summer. This huge lot is loaded with a variety of fruit trees. Call today!
RED CARPET REALTORS
290 Tustin, Orange 639-4560

This One Won't Last
Beautiful, Immaculate 3 br + lge bonus rm, country style kitchen, sparkling pool, rose garden & gazebo, RV parking, great location. Close to schools, shopping & freeways. A steal at $71,800. Call 997-9300.
VILLA ASSOC.
BROKER-REALTOR

GET AWAY HIDEAWAY
Manicured yard with lots of privacy & seclusion. Well appointed 3 BR home, large pool & covered patio. City conveniences with country atmosphere.
RED CARPET REALTORS
290 Tustin, Orange 639-4560

●BREATHTAKING●
Shows exceptional pride of ownership. Established neighborhood. Close to schools. 3 roomy bedrms, attractive fam. rm. & formal dining. Nice shake roof. Only $69,950. 541-4177 at REAL ESTATE 17

4 BEDROOM
for only $61,500 in nice area of Orange. Large eating area & brick fireplace. Nice sized yard. Won't last. Call now.
CENTURY 21
ORANGE HILL, INC.
133 S. Yorba at Chapman, Org
997-2500

PLACENTIA 695

ORANGE 693

●OWNER ANXIOUS● 3 BR, 1 ba. Clean & ready for move-in. Good investment prop. or starter home. $39,500. 997-4149 aft 5 or wknds.

FORMER Model home. 4 BR, 2 ba, frplc, huge lot, Super sharp. Just reduced. Bkr. 963-6757

Quality on Budge
$69,500. You may be able to use your V.A. and have a sparkling new family home. Move-in condition. Large lot with trailer access. Nicely decorated 4 bedroom, 2 bath. Sellers are moving, so bring checkbook!
CRESTVIEW REALTY
997-1000

CURIOUS??
How musch is your home worth??
AS us.
Century 21 R.E. 538-1131

ADULTS ONLY!
Gracious living for only $58,500! perb location, quiet area of Orange. Less than 3 yrs old! Bttily decorated, 2 bds, plus bonus rm plus 2½ bas. You must hurry & call! 637-6770.
WALKER & LEE
●REAL ESTATE●

CASTA DEL SOL
Beaut. new Fiesta Model in Mission Viejo's Retirement Community. Fantastic View. Highly upgraded. Central air. 6-278, 6-279
1ST AMERICAN REALTY
581-6910

Own Your Own HILLTOP CASTLE
Breathtaking vista are offered from each of 3 spacious levels in this exceptional residence, bedrooms. Immense family room formal dining & full service kitchen, area but a few features. Owner has another & allows a bargain price. Take advantage. Call
998-7330
FOREST E. OLSON
INC. REALTORS
A COLDWELL BANKER CO.

BY OWNER 3 br, 2 ba, fam rm., frplc., lg lot on cul-de-sac. 538-0357 aft 7 pm.

4 BEDROOM, 3 YRS. OLD. A beautiful home in East Orange w-view of surrounding foothills. Wet bar in family room, central air & air filter, 3-car garage. Room to park RV's. Vacant in February $79,950. HERBERT HAWKINS, Rltr. 997-9722

UPGRADED 3 bdrm. Texas-sized yard. New carpets & paint. Sharp Nice area. Aztec Realty, Inc., 731-1101.

REDUCED $4,000
3 Br., 2 Ba., close to hospital shopping & schools. Hurry on this one Pre Vue 731-0333

THE RENTER WANTS TO BUY IT!
He will for $71,250 unless you are first! Bttl. 4 bdrm. home w-2000 sq. ft. of living space! Convenient location in Orange. Hurry! 637-6770.
WALKER & LEE
●REAL ESTATE●

MUST SELL!
3 Bdrms, 1¾ Ba., dual fireplace, lge yard, great neighborhood. Call Alice Miller with Valentine Realty Co 532-6777 or 633-4444

BY OWNER Prin. only. Home show home, newly dec. 4 BR, fam. rm, 1¾ BA, rock frplc, sep. din. rm, block wall, lg. cov. patio. Approx. 1750 sq. ft. 841 N. Handy. Eves & wknds only, 637-7460. Open Hse. Sun. 1-3. $69,900

ABANDONED
4 BEDROOM $55,750
Assumable loan payable $324 per month. Super sharp inside & out. New carpeting & drapes, new tile & kitchen appliances. Walk to Tustin Ave. shopping. Call anytime
BKR-OWNER 633-2525

CUSTOMIZED GIANT
This is a must to see. 4 nice sized Bdrms, 2 full baths. The biggest living room you ever saw with Swedish fireplace and raised brick hearth. Cathedral ceilings, sep. din. rm. and completely modernized kitchen. Built in trash compactor and dishwasher. Indirect lighting makes this kitchen a beauty. Don't miss this. $61,950. with VA & FHA terms.
Red Carpet Rltr 956-8400

LIVE IN CARE FREE LUXURY
A Town Home high in BEAUTIFUL ANAHEIM HILLS. Dramatic entry to gracious living room w-crackling fireplace. Formal dining, wet bar & garden view kitchen. The den opens to a charming patio & a SPECTACULAR VIEW. Sweeping circular staircase to the HEAVENLY MASTER SUITE & guest bedrooms. If you deserve the finest, call & see this excellent value today!
998-7330
FOREST E. OLSON
INC. REALTORS
A COLDWELL BANKER CO.

COZY 4 BR Pool-home, 331 N. Flower. Upper 50's 997-9331

3 BR, 1¾ ba., fam rm., frplc., xlnt loc. 633-9107, 213-335-0917.

MEREDITH GALLERIE
By owner-4 BR, 3 BA, formal dining rm, 20x40 pool, 3300 sq ft. bkr-ownr 998-5454.

ORANGE 693

★A LITTLE FIX★
A little paint, a little work, will pay big dividends on this 4 Br, 2 ba home in a nice area. Submit your VA no down offers, or assume the existing VA loan. This fixer won't last. call now before it has a withdrawal.
RED CARPET 998-2010

BY OWNER N.E. S.A. however in Orange Schl. Dist. 3 BR, 2 BA frplc, bltins, lg. yd w-6 ft. block wall, boat on trlr, access, ready for immed. occu. $69,900. Call 751-8958 for appt. Prin. Only
VA TERMS
4 bdrms, 2 bath. The word is gorgeous. Only 4 yrs old. w-central air. Quiet street, 20x14 covered patio. Need fast sale. Asking $67,500. Hurry & call 832-6800.
WALKER & LEE, BKR.

BY OWNER-possible Kenneis, M-2 zone, 2 bd, 1 ba, 532-5154.
Asst'd by Help-U-Sell 637-4800

BEAUT 3 br 2 ba condo w-all the extras, 2 yrs old, 2 car gar, 2100 W. Palmyra Ave. NO 38, $56,000. Call 997-1732 aft 5, Century 21, 213-635-7191.

OPEN HOUSE DAILY 10-5
702 NO. FERN
5 BR, 2 story, big & beaut, central air, upgraded thruout. Outstanding value at $82,500. Owner anxious. 532-5273 or 633-8075.

Spotless!
4 Br + Pool, $65,500
Just listed! Newly painted inside & out. New carpeting, new flooring. Coordinated wallpaper. Inclues 2½ baths, dining room, fireplace. On a huge lot, can't last, call 637-0471.
TARBELL, REALTORS

STARTER HOME $42,500
Just listed. roomy 3 bdrm 1¾ bath, new paint. Big back yard, Owner will help finance. Vacant.
Herbert Hawkins Rltr.
997-9722

CUSTOM HOME
on approximately ½ acre. Zoned A-1 3 spacious bedrooms, family room + pool & 2 bachelor apartments. Priced reduced. $235,000
CENTURY 21
ORANGE HILL, INC.
133 S. Yorba at Chapman, Org
997-2500

●BY Owner. Sharp. Two houses, 3 BR each w-gar. R-2 corner lot. Cash to new loan. $71,500 for both. Qualified prin only. 997-8444

SPRING FLING
perfect family home in Orange close to schools & shopping. 3 Br., 2 ba., with beautiful country kitchen includes air conditioning & fenced yard at $59,750.
STUART REALTY 731-0555

TOUCH OF TAHITI
This splendid Merdith has 4 bedrooms, spacious family rm, formal dining rm, sparkling pool w-Tiki torches. Great entertainment home. $139,000.
●Monte Vista●
832-5660
Realtors 1173 Irvine Tustin

THE BIG FIXER
Needs your love and care: Paint, landscaping pool work; some redecorating. Big home could be a winner. FIVE bedrms., 2½ baths, 26 ft. family room, library and Pool, includes TWO master suits. All on half acre lot in Villa Park. Real Opportunity if you hurry.
998-7330
FOREST E. OLSON
INC. REALTORS
A COLDWELL BANKER CO.

4 BDRM & POOL
Super sharp home in North Orange close to mall. Nice carpeting & drapes. Enclosed patio. Minimum maintenance grounds. Won't last at $63,500.
TIME★633-2525
REALTORS 725 N. Tustin Or

GIANT FIXER
Best buy in Orange. SIX spacious bedrooms, THREE king-size baths, huge family kitchen & lovely shimmering pool. This is a real opportunity to do the work yourself & save.
CALL NOW
CENTURY 21
639-9333
TUSTIN & CHAPMAN

PLACENTIA 695

● 5 BR., 3 Ba., pool, $129,900, 2 br. Condo $59,900. 993-6559, 993-4843.

WANT MORE FOR LESS
You will have it in this fully upgraded professionally decorated & landscaped show place Mirror-ed wall & wardrobe doors, fantastic terraced backyard with 21 x 40 pool move in conditon. Call now.
RED CARPET 996-8881

● HURRY-IT COULD BE YOURS! 4 BR, 1¾ BA, view of bttl mountains. RV pking, crnr lot, for appt. to see call Bkr. 879-0781

BY OWNER 4 br, 2 ba, din rm, fam rm, upgrded, cent air, lo maint yd 993-9531

PLACENTIA 695

★SOMETHING SPECIAL
2250 sq ft + 2 car garage, 5 Bdrm (or 3 + den + study) 2½ ba, lge liv rm, , fm.-din rm, spacious kitchen w-breakfast bar, new carpet, covered patio, schools & shopping nearby, secluded cul-de-sac. By owner $77,900. (714) 524-6350

SANTA ANA 703

VETS "0" DOWN
$1500 famil y gross buys $45,000-$70,000 home, all areas Call 542-7727 Agt.

3 BDRMS C-5
Sharp 3 bdrm. home on busy Bristol St. VA terms or take over existing VA loan. Excellent investment for future potential. Alley entrance. Pri. at $40,000.
RED CARPET REALTORS 545-8493

LUCKY YOU!
Looking for a super 3 bdrm in immaculate condition? This is it! Dream kitchen for mom w-all the features! Nice fam rm w-cathedral beam ceiling! Cozy frplc & plush cpts thruout. Cov'd patio, flowers! & manicured lawns Good n-e SA location! It's a dream for $67,500 838-6256.

WALKER & LEE
● REAL ESTATE ●

$53,900
N.W. SANTA CLARA AND BRISTOL
3 bdrms, 1¾ baths, hardwood floors, corner fireplace and double detached garage. Don't wait! This home will sell very fast. Kitchen has gas built-ins, large bar and dining area. Great family neighborhood. Corner brick fireplace. See today. Financing negotiable. Call Bill Haven, 541-6613.
BILL HAVEN REALTORS
541-6613
1850 E. 17th St. Ste 217 S.A.

EXCITING!
New & beautiful 4Br, D.R. 2½ BA, Air conditioned apprx. $10,000 landscaping & cement work. This home you must see located in new area in Orange School Dist. Easy access to shopping & freeways. Priced at $102,500.
WILLIAMS & FABER
Realty co.
310 N. Tustin Street, Orange
639-8500 Eves 633-7441

DOLL HOUSE
$58,500
This fantastic home is in move in condition, located in central Orange in an established neighborhood. Sellers very motivated.
RED CARPET REALTORS
997-4850

POOL BARGAIN
3 BR with expanded master bdrm to dble size, Franklin frplc. Owner anxious. $53,500.
Century 21 ★ 898-4471

NO ASSOC. DUES
$53,000
Tennis, pool baseball, basketball, picnic tables, etc. All within walking distance. Single family home. 2 Bdrm, 2 bath, large lot. All new carpet, drapes. Modernized step saver kitchen. See it today. Call Morgan Realty, 731-0871

CUSTOM HOME
Lovely 4 Br w. many xtras, central air, stereo w. intercom, remodeled kitchen, newly done thruout. Fantastic entertainer's cov'd patio. Drive by 1301 W. Park Lane, then call
Century 21 ★ 751-2195

BEST BUY
Vets or FHA. This great 3 Br home is only $49,950. Many xtras. To see, call
Century 21 ★ 751-2195

ROSES, ROSES, ROSES
Surround this 3 br, 1¾ ba home loc on a CDS in friendly neighborhood. Clean & vacant in G.G. school district. Priced to sell at $47,990.
Century 21 ★ 776-2141

$39,500 Upgrd
3 BR, 1½ BA Condo. $0 down VA. $2250 FHA. Spanish spoken.
Batoosingh Rlty
541-5331

★VETS FREE★
Information. Call your veteran housing specialist. VA appraised property. Any city. "0" down. 24 hrs. Agt. 556-0777.

★RENTAL INVESTORS
Special Holding Co. must sell several rental homes. Most with good tenants. Flexible terms. 838-4231, ask for Jim.

BY OWNER 4 br, 2 ba, nu decor, nu cpts, frplc, lg. liv. rm, extra lg. kitch, lg front yd, lots of plants! $53,500. Call for appt. 545-4317.

SUPER NW AREA
And it's a real beauty. 3 Lg. Bdrms 16 X 15 Fam. Rm. plus formal Dining, 2 baths. It boasts a real Gourmet kitchen with loads of cabinets, and major appliances. The park like rear yard has many shrubs, trees and fruit. You must see this property to really appreciate the value here. The owner is leaving the area and are anxious: Asking Price is $69,950.
call 979-6750
INTERNATIONAL REAL ESTATE NETWORK

●●
"For Your Approval"
A delightful, clean 2 BR & den in Willard & Wilson School area, 1½ baths, fireplace, basement gravity heat, DD, garage, fenenced yd. 55x135, space for boat or camper. Don't pass it up call Harold W. Smith 542-9603.
Allison Homer Co. 547-7541 Realtors

2 HOUSES 1 LOT
1-2 Bdrm., 2 bath home and 1-1 bdrm., 1 bath home on 49x150 ft. lot. Central S.A. location. Older property in good condition. Just listed and priced at $49,500.
RED CARPET RLTRS. 545-8493

BRISTOL CORNER VA
2 BR, zoned for business. Priced at $35,000
FRANK C. POPE & SONS
Realtors 1151 W. 17th St.
542-2341
Orange Co's oldest since 1908

READ THIS AD
If you're looking for a 3 BR home priced around $50,000 with an assumable VA loan, call us at once.
FRANK C. POPE & SONS
Realtors 1151 W. 17th St.
542-2341
Orange Co's Oldest since 1908

★CONCORDE HOMES★
Neat 3 bedroom, 1¾ bath, shake roof, forced air & stone fireplace. Block wall fencing. G.G. school district. Open House Sat 12-5 2230 No. Laird, S.A.
GOOD EARTH rlty 530-3080

VA APPRAISAL
$34,000
Fantastic starter home. 2 BR, 1 BA, garage, big yd. Don't miss this one!
Century 21 ★ 898-4471

PRICED RIGHT
This 3 br, fam rm, resale priced just over new tract models to include cent. air, mirrored doors & lndscping. Best buy in the area! So. Coast Plaza area. $73,900, 527-5138.
WALKER & LEE, BKR,

SO. COAST PLAZA
near by. Shake roof, 3 big bedrooms, 2 baths home. Dining room, Fireplace, 20' family room, built in kitchen. 30' covered patio. Concrete walks. Owner moving East. Fantastic price. $57,950. Call 845-8291 or eves 546-7189.
★KESSEL REALTORS

SANTA ANA 703

3 BR. 1¾ ba., covd patio, hwd flrs. Owner will pay $500 of buyers costs. Good assumable loan avail. Price $45,500. Agt. 636-4650.

HAVEN'T FOUND IT?
Still looking for that immac home in a good area? See this 5 bdrm., 3 bath family home w-fam rm, gigantic rumpus rm, frplc, cov patio, practically new crpts & drps, din rm & much more. Bargain at $79,500. See it today! 524-8820.
WALKER & LEE REAL ESTATE

NEAR THE "CITY"
4 br, 1¾ ba, poo table sized fam rm, sep dining rm, cement block fence & shake rf. See this one.
RED CARPET REALTORS
12915 Chapman Ave.
Garden Grove
750-1522

EXECUTIVE DELIGHT
Sprawling 4 bedroom with massive formal entry hall leading to living room and family entertainment area. Santa Ana's most prestigious north location Only $89,900. No. 55, 542-8844
RED CARPET, REALTORS
1048 W. 18th, Santa Ana

★VA $44,000★
Don't wait till the word gets around or this home will be gone. All 3 bedrooms and dining room plus 1¾ baths show real pride of ownership. Realtors.
835-5511
CENTURY 21 CASA GRANDE

North West VA
Hurry! Sharp 3 BR, 2 BA carpets, drapes, paint, all like new. Living rm. frplc, cov'd patio. North of 17th St., steps to Honer Plaza. Asking $51,900. No dwn for vet or trade your home & take over low pymt. Call eves, 639-4095.
ORANGE REALTY 997-0050

CIVIC CENTER AREA
3 adjoining properties with 3 houses at 915 N. Flower St., & 840 & 842 N. Garnsey. Professional zoning. Call for details. 543-5314. Eve. 543-0639
GARRETT REALTY

TRY THIS DREAM, brand new in beautiful NW. Charming 3 bedrm. on No. Olive, 2 baths, step-down liv. rm., sep. formal din. rm., tile entry & spacious cathedral ceiling family rm. oversized 3 car garage with taller gar. dr. for rec. veh. Beautifully carpeted & draped with lovely wallpapers. Eves. ph. MOLLY DOUGHTY 547-3839.

●●
SUPER SHARP ADULT, 1 STORY CONDO. ON GREENBELT—$44,950. 2 bedrm., 2 baths - closed d'sized gar. PLUS add'l. parking space next to unit for trailer or add'l. car. Huge closets - loads of extras - complete wth clubhse. & pool. Call for details. Eves. ph. BETTY NUESSLEY 542-2634.

●●
FIRST TIME OFFERED!! An outstanding family styled home located on beautiful Sharon Rd. 3 Bedrms., a den which could be 4th bedrm., 13x15 ft. din. rm. Fmly. rm. with firepl. & a lge. heated swimming pool wih sep. Jacuzzi. Owner being transferred and has priced this lovely home for a QUICK sale. Ph. for details.
SANTA ANA REALTY CO.
610 W. 17th St. Realtors 542-6721
WHEN YOU LIST WITH US—
START PACKING!!

SEAL BEACH 706

2 BR., "Old Town", 2 blks. from ocean. By owner. (213) 598-5759.

SILVERADO CANYON 707

SPOTLESS 3 BR. 2 ba., cpts, drps, bltins, huge lot w-fncd corral & tack rm.
Golden Bear 532-6581 649-2981

STANTON 709

EASY CARE
3 bdrms, 1¾ baths, POOL home w-low maintenance back-yd. added fam rm w-brick frplc. If YOU'RE ready, move in, nothing to do, it's been done. 894-0611.
Walker & Lee Real Estate

$38,000
PARK LIKE BEAUTY
Looking for neat & clean lawns? Look no more. Quaint 3 Bedroom home, exciting Living room with picture windows, farm-size kitchen, carpeting, patio, huge deep lot and more. Don't miss this! Dial 537-4530 NOW
INTERNATIONAL REAL ESTATE NETWORK

NORTH TUSTIN 718

POOL & JACUZZI
$95,500. Country atmosphere. Truly one of the finest pool facilities in area. Lge property is zoned for horses. Lots of fruit trees. Best yet owner motivated. Must have fast sale. 832-6800.
WALKER & LEE, BKR.

VA TERMS
$85,000. 5 bdrm + 3 bath. Brtl fam home in established area. Frml dining, 15x20 liv rm. Anxious & motivated seller. Hurry. 832-6800.
WALKER & LEE, BKR.

♦ GIANT ♦
One story 5 BR, 3 bath, open, spacious. Great for family & entertainment. Cul de sac. $115,000. Call us for the personal & professional service you deserve
Newport Irvine Realtors
838-8586 or 833-9990

COUNTRY View home in Lemon Heights area. Offering seclusion on pvt. rd., 4 BR., 2½ BA., Fam. RM., 700 sq. ft. rec. rm., 3 frplcs., modern gas appincs., 3,000 sq. ft. w-AC, on 1 ac., 50' concrete patio + wood decking. Tustin schls. $160,000. By owner. 997-7361 or 731-2806.

4 BDRM + 3 BATH FAST SALE
Rm for tennis court & pool on this texas size lot, Rambling estate located on quiet established area. Call now. 832-6800
WALKER & LEE, BKR.

PRIDE
Beautiful pride of ownership home for entertainment with the 20 by 40 POOL, pool side dressing room and shower. Also 4 BR, FR, DR, in over 2100 sq. ft. All for only $92,500
TUSTIN REALTY
832-5111

GUEST QUARTERS
Luxury home built around atrium with walls of glass making the atrium a part of your living. Banquet-sized dining room. Dream kitchen with 2 self-cleaning ovens plus cheerful breakfast room. A massive fireplace in the 20 ft. family room. 4 Bedrooms, 4 baths. Air conditioned. $25,000 separate quarters. So ideal for entertaining or live-in maid. Huge patio and tree house for the youngsters. Come see and be delighted. $147,950. Call for appointment.
RED CARPET, REALTORS
544-9640
18352 Irvine Blvd. Tustin

ELEGANT 5 BR
Luxuriously spacious John Lyttle Home on ½ acre beautifully landscaped with pool & jacuzzi. Great family home in choice Foothill hi area.
835-2012
SOUTHLAND
ASSOCIATES - REALTORS

Mini Palace
Marble, mirrors, crystal chandeliers, formal pool and gardens. It's tomorrow's dream, available today. Approximately 3400 sq. feet of elegance. For the family who can afford everything. 3 bedrooms, 3 baths, family room, study. Brochure in listing office. Offered at $350,000.
red hill
544-4900 REALTY
18002 Irvine Blvd., Tustin

NORTH TUSTIN 718

NEW SPANISH
RED HILL RIDGE
Classic 4330 sq. ft. ONE STORY home on spacious ½ acre grounds. Mammoth bedrooms, unique master suite with huge ceramic tile tub and fireplace, large formal Dining Room, 27ft.x18ft. Family Room, PLUS a 30 ft. x 16 ft. Game Room. Fabulous kitchen with large eating area. Fun Fiesta Cantina between Game Room and Family Room. Vaulted ceilings and massive bveams. 3 Fireplaces, CENTRAL AIR, plus much, much more. For full details call:
731-3777
SEVEN GABLES
REALTY

Secluded
Away From Noise
On a quiet cul-de-sac street sits this 3 bedroom + family room home. Chimney fireplace, electric builtins. New carpet, new drapes. Room for a pool! 78,500 call 832-7151.
TARBELL, REALTORS

Y-E-S!!
Luxury living and a [illegible]tive price for this 4 BR [illegible] in a prestigious area. This [illegible] Patrician home features [illegible] large FR and LR along with many extras which gives that luxurious touch. A must see.
red hill
637-4000 REALTY
17769 Santiago Blvd. Villa Park

"FUN HOUSE" TRI-LEVEL 40' POOL
Owner has purchased another home. This one-owner Meredith home is an enchanting home with a full finished & heated basement which could be turned into two more bedrooms. Huge separate fam. rm, wet bar, covered patio and 20 x 40 pool make it a spacious great home for the family and entertaining. Priced reasonably.
544-1440
Tustin Assoc.
17772 Irvine Blvd. at Prospect

LIVE IN The Woods
This 2600 sq. ft. home was just listed on one of North Tustins finest & most rural tree lined lanes. Gracious & spacious living in this newer 3 bdrm home with a beautiful family-oriented pool can be yours for $127,500. Call now.
●LOOMIS●
1616 E. 17th, S.A. 835-1444
EVES. 543-6362

DISPOSAL
See Fridays edition under North Tustin for detail.
SEALED BID SALE
FOOTHILL REAL ESTATE
(714) 731-2777

SHADY HOLLOW
Plush Shady Hollow pl 5 with elect. gar. cpnr. Lots of Spanish decor in the yards. Brick firepit. Microwave oven. Adult townhome. Now $75,000.
TUSTIN REALTY
838-1030

Country Seclusion IN THE CITY!
Fantastic 4 Bedroom home. Guarded by Towering trees. Private pool. Stone waterfall. Cul-de-sac street. Extras include soft water, air conditioning, lots of professional, decor. Huge lot too! It's under $90,000 and won't last so HURRY!!
832-0020
FOREST E. OLSON
INC. REALTORS
A COLDWELL BANKER CO.

REDUCED
Yes, this 2 story 4 BR home on a secluded Cul de sac lot. SUPER large yard and over 2400 sq. ft. has been reduced to $101,900. HURRY!!
TUSTIN REALTY
838-1030

OPEN HOUSE 12-4
11141 HYDE PARK
DON'T MISS THIS
Cross streets Newport-Hyde Park. Executive tri-level home. 4 Bdrm, family room 20x30. All built ins, central vac. 3 car garage, fully paneled. Ceramic tile on floor. Lovely pool + many more amenities. Please see.
LUCKETT REALTY
538-1123 538-0602

★PRIVACY★
Country view-pool, air conditioning, quiet charm 3 Br. 2 ba. like new condition. Great location on Fairhaven extension. Room for boats, trailers, cars, priced $92,500. Terms.
George Moore Realtor
558-7494

SOLAR HEAT
A quality builder with forsight in this home of the future. 3 bedroom, family room, separate formal dining room, deluxe carpet thruout. Zoned for horses & surrounded by riding trails. Priced at $164,950.
Century 21
ORANGE HILL, INC.
133 S. Yorba at Chapman, Org.
997-2500

SMOOTH HIS BROW
by treating the Master to a specially cozy Master Bedroom. There are 3 more Brs; formal dining & family room. Gorgeous night view too. Call Milly 544-8660 eves.
835-2012
SOUTHLAND
ASSOCIATES REALTORS

PRIVATE PARTY has fine 2,600 sq. ft. home. H.F. pool cen. air., 4 bedrooms, 1-3 acre. $125,000. Call Mr. Marcus, 547-7384

COWAN HEIGHTS
Spectacular 3 years young 4 bedroom, dining room, family room home on a secluded, quiet view sit. Soaring beam ceilings, muted colors - window walls with view to the horizon. $192,500.
Don Osen
REALTORS
17771 E. 17th, Tustin 731-3111

TUSTIN 719

TUSTIN CONDO
$37,750
Relax & enjoy the condo way. Sharp unit w-bit-ins, air cond & plush crpts & drps. Hard to beat price! Call 838-6256.
WALKER & LEE
REAL ESTATE

TUSTIN 719

4 BR, cul-de-sac lot, VA appraisal. $71,000. Agt. 772-4640, 535-2017, 525-5376.

●●SPOTLESS, 4 bdrm., family room tri-level large pool with lots of decking, front & rear patios. Priced right, arrange to inspect. Golden Bear Realty, 532-6581, eves 544-6584.

RARE FIND
Finally, a truly squeeky clean house at a reasonable price. 18x21 sep fam. rm. 3 ton air cond. Complete office & sep. work shop. 832-6800
WALKER & LEE, BKR.

$60,900
WON'T LAST LONG! This 3BR home with cozy fireplace in the L.R and on an extra large lot near schools and shopping. HARDWOOD floors under the carpeting. Call to see.
TUSTIN REALTY
832-5111

$46,500
3 bedroom, 1½ bath townhouse. Built in range, oven and dishwasher in kitchen. Your own private patio. Community pool and putting green. See today, call 544-9640
RED CARPET, REALTORS
18352 Irvine Blvd. Tustin

VETERAN NOTICE
VA houses now avail. "0" $ down in Tustin. Agt. 24 hrs. 645-7071.

VET APPROVED HOMES
All cities-VA housing Agt. 842-4200 24 hrs. "0" Down

5 BDRM + 3 BATH H & F POOL
Huge lot, Dbl frplc, central air, auto sprinklers. Must have fast sale. Call 832-6800
WALKER & LEE, BKR.

REJUVENATED
Yes, this 3BR home has been completely rejuvenated. Shows like a new diamond. In BROADMOOR Park. $69,900.
TUSTIN REALTY
832-5111

CAPTIVATING CONDO
Popular Laurewood townhome! 2 bedrooms. 1½ baths & dining room. Upgraded carpet & drapes. Designer wallpaper. Convenient kitchen. Hidden laundry area. Loads of room. Mirrored closet doors. Great area! Great Home! Great price! See it today! DON'T WAIT!
832-0020
FOREST E. OLSON
INC REALTORS
A COLDWELL BANKER CO.

BY OWNER, immac. 4 br., 2 ba., Summerfield hm., huge patio & yd., cpts. Beaut. area. Open Hse. Sat. 12-5, Sun. 12-5. 14462 Oxford Ave., Tustin.

OWNER ANXIOUS
Price flexible● Many extras
Use your house equity & make a DEAL● 1800 sq. ft., pool, FR w-kit., nu crpts, nu pnt.
$65,900 or ??
B&B REALTY 635-5311

HORSES
Here it is! All set up for horses or other animals. Cross fenced w-corrals already set up. Two dog runs. Cute house w-super large patio. All this on approx. ½ acre for only $77,000. Call today for additional information. Broker will take your home in trade or exchange.
Eves Lee Lundgren 637-5885
ASSOCIATED BROKERS
637-6400
1854 N. TUSTIN ORANGE

Lease A Brand New COLONGY HOME
2 bedroom, den patio home with fireplace in North Tustin area! Community pool and tennis court! Water and association dues paid. $575 mo.
DONALD M.
Bird
ASSOCIATES REALTORS
832-8800
17802 Irvine Blvd., Tustin

7% INTEREST
VA loan on this immaculate 3 bedroom home in excellent area of Tustin can be assumed. Beautifully decorated. Huge lot with many young fruit trees. End of quiet cul-de-sac. Hard to find price of $66,900.
red hill
544-4900 REALTY
18002 Irvine Blvd, Tustin

●CONDO.—3 bdrm., family room, 2½ bath, pools, tennis courts, $39,900. Call J. R. GIBSON CO. 547-6221
111 W. 17th, S.A.

POPULAR POOL HOME
Superb Red Mills Estate home. 3 bdrm., family room + spacious bonus room w-frplc. Sparkling pool. In top nbrhd. $97,500.
●Monte Vista●
832-5660
Realtors 1173 Irvine Tustin

VA Home Information
VA apprsd homes ? down, special trade program, VA couselor 836-5315 24 hrs.

FAMILY CONDO
3 Bdrms, 2½ bath, 2 story, 2 pools, tennis, playground, etc. New on market for $42,000. Morgan Realty, 731-0871.

PATIO LIVING
Charming 3 BR., 2 BA., patio home in desirable Tustin neighborhood, cheerful kitch., overlooking lush atrium & lnscpd. cov. patio, step-down liv. rm. w-frplc., beaut. lo meint. corner lot. Pvt. Park w-tennis, pool. $72,500. 544-9022

★VETS NO DOWN★
3 BR, FIREPLACE, HARDWOOD FLOORS, CHILD SAFE POOL, LOTS OF COUNTRY CHARM. Real Estate Establishment 544-9411

VILLA PARK 721

CUSTOM HOME
A 5 BR 3BA Villa with seperate dining room and AIR COND. A truly exceptional home at $150,000.
RANCH REALTY
639-7000

ON A CLEAR DAY!
See Catalina Island from your own private estate. Impressive, pool, corral, tack rm.! Frml. liv., 6 bdrms., 4 baths, only $289,900. Plan to inspect this special opportunity! 637-6770.
WALKER & LEE
●REAL ESTATE●

COLONIAL!
A 2 BR adult condo with beamed ceilings in the bedroom and living room. Nicely upgraded, A-C, POOL, TENNIS. See it at $82,750.
RANCH REALTY
639-7000

LIKE NEW
You'll fall in love with this immaculate Santiago Estate nestled near the hills on a quiet cul-de-sac street. You will flip over the fabulous view from this home with 5BR, 3 fireplaces, bonus room, super decor and many extras. Call to see.
red hill
637-4000 REALTY
17769 Santiago Blvd., Villa Park

½ AC. Mini Farm, 28 orange trees. Sparkling 3 BR., 2½ baths, 3 car garage, crpts., drps., wet bar, 3 patios, 1 enclosed. A beauty.
Golden Bear 532-6581 633-4856

Horseman's Paradise
This ¾ acre estate is equipped with barn, corrals and a gorgeous 4 bedroom home with family room, formal dining room, wetbar and massive rock, fireplace, and a 3-car garage with electric door opener. Open for inspection on daily basis by calling
997-5471
Changing Times
REAL ESTATE CORP.

"PRESTIGE"
AREA plus an extra sharp home. This immaculate Santiago Estate has 4BR plus a large bonus room, 3BA. You must see the large pool with the sparkling jacuzzi. The interior decor is designed for luxury plus family living. See today.
red hill
637-4000 REALTY
17769 Santiago Blvd. Villa Park

WESTMINSTER 722

LOW DOWN LOAN ASSUMPTION
We've got a couple of beauties if you've got limited funds & want old interest rates with lower payments call now! They may not be available tomorrow. They're terrific investments or great homes.
CENTURY 21 ★ 893-8570

●ROOM FOR UNITS, R4 zoned. 3 BR, house - $47,000. terms. Agt 892-5119 before 10:30 a.m.

4 BR. house, near Westminster Mall. $55,000. 536-8863

$45,000
3 Bdrm. Owner will help you buy. Bkr 848-8686 Eves 894-2697

★ONLY $88,900★
3 BR. 2½ Ba., 2 story 2 yr old beauty in lovely area Satellite 750-4344.

VET APPROVED HOMES
All cities-VA housing Agt. 842-4200 24 hrs. "0" Down

$54,900 TRY VA
3 Bdrm., 2 bath, clean t-o, btfl home. Best area. Anxious. 556-7035 or 963-5671
WALKER & LEE, BKR.

"WALK TO SCHOOL"
From this 3 bdrm., 1¾ bath Sol Vista home. Price is $42,900. Call our HB office now! 897-0321.
WALKER & LEE REAL ESTATE

OWNER forced to sell; 3 br. Sharp, great starter home dlx kitch, oversize 125x65 lot. 2 car gar, reduced to $52,500. Agt. 893-0573

FANTASTIC-REDUCED
Only 3 years old, big 3 bdrm, 2 baths, cozy frplc, fam rm. Yes, this honey has been reduced from $79,950 to $76,950. Seller is in a hurry must sell NOW!.
Rex L. Hodges, Rlty 894-3395

●ABANDONED●
4 BDRM POOL HOME
$56,500 ALL TERMS
B&B REALTY 635-5311

OWNER WILL FINANCE
Maintenance free. 3 bdrm, 1 ba.
LONG LIST OF EXTRAS
REAL VALUE FOR $61,900
10 - 20% DOWN
Principals by appt. ● MUST
B&B Realty 635-5311

4 BR., 2 BA., House, nu floors, bdrms., bathrooms & kitchen, nu paint thru-out. $59,500. 15861 Topez, Wmstr., nr. Mag. & Edin. Open Sun., 12-5. 846-6956, 549-2369

★A SWEETHEART★
Of a single story with 3 BR, family rm. & cov. patio. Model home has lt yrd. warranty on appliances & all main systems. Better call now! $79,950.
REX L. HODGES REALTY
847-2525

★Location Location★
Do yourself a favor & see this well kept 3 bedroom, 1¾ bath home. Super huge back yard. Completely enclosed with 6' chain link fence. Owners have bought new home & want fast sale. Open House Sat. 12-5 13422 Yosmite Dr., Wm.
GOOD EARTH rlty 530-3080

VA APPRAISED HOMES
"0" DOWN
CALL VET COUNSELOR
Red Carpet Rltr 530-5500

●FREE SERVICE●
VA APPRAISED HOMES
"0" DOWN
CALL VET COUNSELOR
Red Carpet Rltr 530-5500

BISHOP PLACE
Townhome, tennis, pools, Jacuzzi, relax. 2 Br., 3 BA., 2 story, great buy $54,500 Bkr.
531-6541 eves. 898-1901

VACANT Westhaven, eastern owner anxious. 4 Br., 3 Ba., elec. kitchen, fam. rm. Make offer. Bkr. 546-9832 eves. 968-3119

POOL
Abandoned pool home with 3 Br. 2 ba. large country kitchen & huge enclosed patio or fun room. See this one before it gets away. $58,950.
KATELLA REALTY 893-6541
Evenings 893-4913

BRING THE HOT DOGS
And enjoy the parties you'll have in this xtra large cov'd patio incl. with the happiness of a pool. 3 nice sized bdrms, 1¾ BA, many xtras. $57,500.
★CENURY 21★
898-4414 842-5666

SPANISH CUSTOM
Cute 2 Br. or could be 1 Br. & family room, formal dining, huge lot with lots of fruit trees, only $42,500. Assume low interest FHA loan.
KATELLA REALTY 893-6541
Evenings 842-6270

YORBA LINDA 723

BY OWNER 4 br. 2 ba. lge cul-de-sac lot $67,500. 524-8305.

FIXER UPPER★
Spacious BR'S, family kitchen, cent. air. $45,950.
CENTURY 21 996-5300

Jackpot!
$59,950-Just Listed
Close to good schools & shops, 3 bedrooms + family room area off the kitchen, real wood cabinets. Sprinklers front & rear. Newer family area, call 524-0520
TARBELL, REALTORS

BY owner, semi custom 1800 sq ft, 3 BR, 2 ba, lge fam rm, central air, lath & plaster constr., comm pool, cul-de-sac st. $82,500. 528-0960

★NEW HOMES★
Now under construction, close out sale this week, 3 Bdrms, Family-rm, carpeting thru-out, lgr corner frplc. solid cov'rd patio. fenced backyard. Be ready for move in soon. Only $63,500.
Rancho Rlty 528-4080

WHY PAY RENT?
Like new Townhome, 3 BR & study, dining rm., 1¾ + ½ bath, frplc. Util-rm, cov'rd patio. Clubhse, wtih all Rec. facils. $61,950.
Rancho Rlty 528-4080

HORSES, HOUSE & POOL
On 1 acre. Outstanding horse area. Lovely comfortable home. Free form pool with jacuzzi. Owners anxious.
CENTURY 21 993-7670

SUPER Sharp Spence home, 4 BR, 1¾ BA, fam rm., frplc., cov lanai, quiet cul de sac, neighborhood pool prin only $73,000 993-5898.

OWNER 4 BR, fam rm., 2 BA, lg view lot, covered 12x20 patio, sundk, 6' blk wall. Nr. schls & parks $69,500. Call eves & wknds. 528-0871.

MOVE ON THIS NOW!
Nicest 3 bdrm., pool home we've seen. Xtra lge. liv. rm., fam. rm., frplc., patio, sprinklers, lge. lot w-rm. for trailer or RV. Asking $69,000. Great area, cul-de-sac street. 524-8820.
WALKER & LEE REAL ESTATE

YORBA LINDA 723

WOODGATE
Sharpest pl 3 patio home. Beautifully decorated thruout. SWIM. TENNIS, BASKETBALL
$49,950
Anaheim Hills Realty
998-6000

Maxi-House Mini-Ranch
Prime area of custom homes near country club. Near new home features: 4 spacious Bdrms; king size family room; central air; approx 2000 sq. ft. rambling ranch. Horse facilities include pipe corrals and working arena. Room for your garden. Owner packing, take advantage. Call now
524-8140
FOREST E. OLSON
INC., REALTOR
A COLDWELL BANKER CO.

●BY Owner, 4 bedroom, 2 bath, $60,900. 524-5545.

ELEGANT LIVING
Spend leisurely hours in a cozy gazebo surrounded by beautiful trees & a magnificent 4 bedroom home. Air conditioned, professionally decorated, family dining room, 2¾ baths, 3 car garage. 2620 Sq. ft. A home for a happy family. Agt. 870-7650, 521-6262

$45,500
WOODGATE HOMES
Nice 2 Bdrm patio home located in a fantastic area. Carpeting, drapes, central air, garage door opener. We take trades.
LISTER REALTY
826-2770

Was Model!
4 bedrooms-$61,990
Former model home, features a big backyard with covered patio. A fireplace to warm those Winter nights, and central air for this Summer. Won't last long, call 529-1972
TARBELL, REALTORS

★WHAT A VIEW★
Single story patio home w-spacious BR's, rustic frplc, cent. air, & view of entire valley. $45,950.
CENTURY 21 996-5300

ENTERTAIN??
This home has the perfect room for it. This room is 16 ft. wide & 36 ft. long. It has huge picture windows with a fantastic view fireplace of course. In addition this house has 3 Bdrms., 1¾ Bath, central air, garage door opener, large kitchen, sprinklers front & rear & many other features. We suggest, you see it after dark if you appreciate a view of the lights.
$72,900
MAGIC CARPET RLTY.
879-4443

VIEW VIEW
5 oversized bedrooms, 3 bath, located in excellent Rolling View Estate. Master suite downstairs, huge beam ceiling, family room with wet bar, 23 x 14 living room with fireplace, formal dining area. Professional landscaped. $89,000.
Rollins Realty 524-7600

EXECUTIVE HOME
4 bedroom, 3 bath, large living room, dining area, overlooking 11th fairway-Y.L.C.C. Formal family room & 22 x 18 game room. ½ acre, completely landscaped. Room for RV storage $125,000.
Rollins Realty 524-7600

HORSE PROPERTY
ROLLINS RLTY 524-7600

CONDOS, TOWNHOUSES 725

Luxury living you must see Former model, fully upgraded & prof. decor. 2 BR., den, 2½ ba, Frplc, dbl gar, air, patio. Pool, Jacuzzi, Adult. $69500. Owner 898-3183.

★CONDO SPECIALIST★
$40,000 & up. Serving Beach Cities & surrounding areas. Some VA terms. Call ROYAL PROPERTIES
642-1830

ANAHEIM 726

ABANDONED—5% DOWN
Townhome, 2 bedrooms, air cond., patio, plush carpeting & drapes. $42,950 Fast possession.
TIME REAL ESTATE 633-2525

● GRAMERCY PARK ●
● SALES & RENTALS ●
Shirley Stayton Rlty 635-4987

$32,950
1 BR., by owner, pool, jacuzzi, courtyard view, saunas, rec. rm., gym. 635-3152

BY OWNER 4 br, 2½ ba. TWNHM $43,950. 778-5284.

HOME WITH GARDNER
ONLY $37,500. Also included, pool & jacuzzi, tennis courts, all in a country like setting. 2 lgr bdrms, 1½ baths. A good place to start building your future! Call to see.
774-8200
VISTA REAL ESTATE

ANAHEIM HILLS 727

For sale by owner. Rancho Yorba adult only community 2 bd, 1-½ ba., w-w carpeting, forced air heating, central air cond., dishwsh, utility area firepl, enclosed detached gar, rec. rm, swimming & jacuzzi. 11.00 sq. ft. 3 yrs. old. Close to shopping center. Near Riverside & Imperial Hwy. $48,950. 870-7616.

BUENA PARK 734

3 BR, 2½ BA, lrg dbl gar. xlnt cond., upgraded $52,000. Nr. Beach & Duringer. 994-3094.

●VAC 3BR, 2 ba, view of Catalina, by owner, will help finance, bltns, encl gar, princ only please. $42,000. 636-3444.

COSTA MESA 739

ADULT Luxury Condo., 1,500 sq. ft., So. Coast shopping area, professionally decor., security grds., all amenities. Must see to appr. Priced to sell before listing Bkr. Owner. $71,500 Call 545-6637

FULLERTON 750

UPGRADED 3 bt, 2½ ba., tennis court, bunch of extras, 529-3772 after 6:30 pm $56,000.

GARDEN GROVE 751

OWNER WILL CO-OP
2, Nr Nu, Condos 2 BR, 1½ Ba Fam Rm., Fireplace, Wet Bar, 2 Car Gar, Pool 638-0392 Agt.

UPGRD., Condo By Owner 3 br, 1½ ba. Gd area, walk to schls. 531-6581.

BY OWNER 2 Bdrm. condo near new, will co-op 638-4633.

HUNTINGTON BEACH 753

$35,000 DWN. will buy & move you into a Yorktown Villa 2 br., 1 ba., penthouse. Call 847-8354

●BEACH City Condo - vaulted ceilings, skylites, 2 patios, pool tennis, sauna, ½ mile to beach. Call 894-7521 Forest E. Olson, Inc.

2 BR, 1½ BA, condo, nu ceramic tile flr., 2 pools, pvt. parking, all terms. 963-3217 eves.

FORMER MODEL, 3 BR., 1½ BA., frplc., DR. Great starter. $42,950. Agt. Don, 558-9282, 531-2010.

CONDOMINIUM UNFURN.
3 br., 2 ba., $325. mo. No pets. H.B. 848-2247

RIVIERA HUNTINGTON 1 br., close to bch agt .847-4920

HUNTINGTON HARBOR 754

Executive Town Homes
Several to choose from. Priced from $42,500 to $76,500 with as low as 10% down.
Park Place Rltr 714-842-7461

IRVINE 755

DEERFIELD $64,800. Own trans must sell 2 sty condo 2 br. + 2½ + ba, frplc. cov. patio, all upgraded, immed. occup. 551-3682.

THE Terrace Irvine, upgrd Cambridge 3 BR, 2 BA, cpts, drps, wet bar, din rm. 676,500. 644-7475.

LAGUNA NIGUEL 759

VIEW of willows & water. Patio on the fairway at East Nine. Like new. 2 Br., 2 Ba., air, lush cptg, dbl det. gar., Pool, clubhse, tennis nrby. Prestige living. $64,500. By Owner (174) 832-3272 (213) 941-0722

MISSION VIEJO 774

2 BR cpts drps air view upgrades. Sharp & ready to go. $46,500. 543-4095 Princ only

SAN JUAN CAPISTRANO 789

BY OWNER 3 br Condo upgraded $48,900 eves 493-8319.

SANTA ANA 791

4 BR BRADFORD
Totally upgraded in the new earth tone colors. Super sharp, raises wood deck, cov'd patio.
Century 21 ★ 751-2195

DON'T MISS
This 2 bdrm cond, 1¾ baths, all upgraded. Nothing like it in this price range. $29,900. 894-0611.
Walker & Lee Real Estate

$42,500. SPACIOUS 3 BR., 1½ ba. New plush carpet, new custom draoes, new paint, park-like adult community, Move in now.
835-1532 or 835-3846

SHADY Hollow 3 Bd 2 Ba. 1 floor plan prof. decor $69,500 541-8257

BEAUT., 4 BR., 2 BA., Condos. All elec. kit., plush C & D, 2 car att. gar., close to pool. Loc. in beaut. Bradford Place $395. Open House on Sun. 12-5 p.m. or call 751-6588. 350-A Carriage Dr., S.A.

STANTON 797

VETERAN WHY RENT?
When you can buy this beautiful 2 BR., 2 ba. townhouse w-no down pmt. Around $800 starts home ownership. Located close to pool & rec. center. Nr. beach & Cerritos. Hurry. Call eves. 637-8363
ORANGE Realty 997-0050

TUSTIN 807

HIGH LIVING ON LOWER LEVEL
1 story Condo in Laurelwood. 2 Br., 2 Ba., w-low taxes & association dues. Cable T.V. many comm. amenities $53,950. Open Hse Sats & Sun's 12-5. 2234 Tamarae Phone 832-0449, wknds or 540-8144 wk days agt.

TOWNHOUSE, 2 bdrm., 2 ba., 2 sty., cov'd. patio-deck, pool & Jacuzzi, (714) 832-3587

BUY THIS
former model, single level with dbl. gar. Air, fireplace & many upgrades. Loc. in Tustin area. Priced at $50,000.
FRANK C. POPE & SONS
Realtors 1151 W. 17th St.
542-2341
Orange Co's Oldest since 1908

WESTMINSTER 810

WESTMINSTER Village, 3 Br., 2

HILL TOP SPANISH MANSION

1.21 ACRES

Unbelievable panoramic view from this custom built 6 year old mansion. Over 2900 sq. ft. of luxurious living, Spanish Arches, red tile roof, 4 bdrms, + den. Formal dining room, massive double door entry looks down to sunken living room & up to 22 ft high ceilings also Spanish tile balconies + 12 ft. x 33 ft sundeck. Wait til you see the separate sitting off the master bedroom. White stucco wall enclosing most of the 1.21 acre with lush professional landscaping & fruit trees galore. Domestic problem force sale. Owner's extremely anxious. Was $150,000 now offered at $135,000. Excellent terms. Better hurry, call 684-8200.
CALIFORNIA REALTY
3734 ELIZABETH ST. RIVERSIDE

LA SIERRA BY OWNER 1950 sq. ft. 4 BR, 2 BA, loaded w-xtras. Best neighborhood. $64,900. Assume 5¾% loan or new conv, 688-3454.

BY OWNER: 4 br., 2 ba., cul-de-sac, nu cpts., drps., FA heat, frplc., blins., shake roof, lge. lot. Assum. FHA. $41,950. 1-687-3509

WILD WILD WEST THREE INCOME UNITS

10 acre spread, fncd, rolling terrain, has neat country cabin w-pool, zone A-5 $95,000
or change a beaut. 2 sty hm from 2 units to the orig. 5 br splendor & still have a guest cottage. One newly decorated apt vacant for showing. $64,900.
Cliff Bruderer Co
CENTURY 21
5246 Arlington Ave
714-687-6440 or call collect

BY Owner, 4 BR., 2 BA., cpts., drps., cent. air., cov'd. patio, stereo, sprkirs. $37,950. (714) 785-5791. Aft. 1 p.m.

INVESTORS $25,000 PROFIT

Check this one out today. 3 BR. 2 ba. home on 1.64 acres of level land. 243' frontage. Divide into 3, 81' ½ acre lots & make a big profit. High demand area in La Sierra. Total price of $49,500. Call for details. 835-7911 toll free or 687-4774 or 784-3400.
PACIFIC COAST REALTY
4747 La Sierra 3833 Jurupa

ADORABLE & AFFORDABLE

Available for you! Completely refurbished 2 bdrm, new crpts, fully encl yd. $82,500. FHA terms. Call to see this doll house. 10152 Magnolia, Riverside. 835-1360 or 687-3730
WALKER & LEE REAL ESTATE

3 BR $30,500

Just listed 3 BR., 1¾ ba., home in the La Sierra area of Riverside. Seller will meet FHA or VA requirements. 0 Down VA or low down FHA. Terms. HURRY on this one. Call 835-7911 toll free or 687-4774 or 784-3400.
PACIFIC COAST REALTY
4747 La Sierra 3833 Jurupa

HOPALONG CASSIDY'S RANCH

Lge. 3 bdrm. estate on over 2 acres w/all the charme of yesterday. 6 frplcs, leaded glass cabinets, plus much more! $128,000. Call for appt. to see. 10152 Magnolia, Riverside. 835-1360 or 678-3730
WALKER & LEE REAL ESTATE

FOR SALE by owner, 3 br. home w-range, ref., garb. disp., wash., dry., walkin clos., w-w crp. drp., gar., patio, concrete drive, nr. schls. $31,000. 1-737-2486

CSTM HORSE PROPERTY

Spacious 2 bdrm, cstm home on sprawling 1.14 acre ranch. All under extensive irrigation system. 2 dbl garages, immac condition. $59,950. VA terms. 10152 Magnolia, Riverside. 835-1360 or 687-3730
WALKER & LEE REAL ESTATE

2 ACRE HORSE RANCH PEDLEY AREA

2 BDR, 1¾ Ba, den frplc, on sewer, 20 TON hay barn, 3 corrals, irrigated pasture, $71,000 by owner 685-6412

DO YOU QUALIFY?

We can help fit you into the right home for your budget! Try this 4 bdrm, 1¾ bath home priced at only $35,950. Low down VA ? FHA. 10152 Magnolia, Riverside. 835-1360 or 687-3730.

HOME MAKERS DREAM

Super sharp 4 bdrm, 1¾ ba, fam rm w-cov patio, enclosed yd, immac thruout! $48,000 w-good assumable loan, also FHA & VA terms. 10152 Magnolia, Riverside. 835-1360 or 698-3730.
WALKER & LEE REAL ESTATE

EXQUISITE COUNTRY CLUB ESTATE

This custom home is the ultimate in elegance. Built per the most stringent specifications of the present owner. The home is situated on 2 estate size lots featuring a panoramic view of country club & snow capped mountains in the distance over 4600 sq. ft. of superb living. 4 king size bedrooms & 3 Roman size bths. Italan marble is used extensively throughout in the home. All wood panels, door cabinets & hardwood molding are cut from genuine African ribbon cut mahogany. A 21st CENTURY kitchen with all ultra modern appliances includes 2 Thermo ovens, gas broiler, Jenn-air island range with its own venting system & a built-in refrigerator. A sparkling heated pool with jacuzzi accentuates a park like rear grounds. We could go on & on but one must see this one offering to truly appreciate its splendor. An appointment can be arranged by calling 684-8200
CALIFORNIA REALTY
3734 Elizabeth St.
RIVERSIDE

SUN CITY—

2½ ac. Good areas. Util on frntge. horses & mobiles ok. $15,500. terms. Howard B. Sauler Agt. Hwy 15E & Nuevo Rd, Perris 657-2345

WALNUT—

WALNUT—New 2 sty. exec. 4 br., 2½ ba., fam. rm., din. rm., air., wet bar, huge yard, view. $69,500 or lease $485. mo. Owner (213) 430-9007; (213) 596-0152

WOODCREST—

2 AC View lots-nu area, great horse prop. Own. 213-866-4243.

OUT OF STATE PROPERTY 815

WASHINGTON 10 ac. Woods & fields, nr. creek. $80 dn. $45 mo. Owner Call 1-8 pm. 828-1657.

ORE. 10 wooded acres. springs acess Lo dn. $65. mon. 834-0980

LOTS AND ACREAGES 817

INVESTORS

5 ACRE commercial corner property, ripe for development 660 ft. on Riverside Dr., sitting midst hundreds of new homes.
CHINO REALTY
6040 Riverside Dr. Chino
(714) 627-3595

$99. PER AC-40 ACRES

North of Barstow - High Desert
521-6524 Owner 879-5986

20 ACRES S.E. of Corona. Level, good soil, nr. frwy. Needs well. $38,500. 25% dn. Seller will carry.
Irvine Assoc. 679-7108

PRIME INVESTMENT, 80 AC. of rolling hills overlooking Lake Elsinore valley. Priced at $1500 per ac. Terms. (714) 674-5162 Agt. eves. 6-9 pm.

DIA. BAR, 1 Ac., graded lot, guard. Horses. $34,500. Owner. 213-331-5608

OPPORTUNITY!!

Enjoy the wide open spaces on this beautiful 5 acre parcel. Good soil for mini-farm. Metro water. EZ access to recreational lake near Perris. Mobile homes OK. $13,900, $2000 down, $140 mo, at 8%.

FOUR COUNTRY LOTS

Fronts on paved road w-power, water. Level land w-good soil. Mobile homes OK. $5500 total price, $1500 down, $91 mo.

PRIME PORPERTY

12 acres level farm land, near Nuevo. Fronts on paved road w-power, water, & gas. $60,000. EZ financing.
GENERAL REAL ESTATE
155 E. Fourth St. Perris
714-657-4618 or 657-3169

Avocado land $2,180-acre. N of Fallbrook in Rancho, Cal. 75% seller financed 8-½ int. tight $$ forces sale. Owner 714-676-5734.

64 ACRES. Adjacent Large Apt Complex Riverside Co. $6500 per ac. 714-685-4660

ROLLING Land in Chino Hills. 4 parcels, approx 30 ac. ec. at $7,500 per ac. Financing avail. Bkr. 870-9643 or 870-0657.

6 LOTS, 4-plex zoning. Ready for bldg. in Rialto. Superior loc. $12,000 per lot. Prin. only. 793-2876.

HAWAII, Nanawale Estates, ocean view large level lot, trees, orchids, ferns. Paved roads, elect. etc. Community Assoc. pool. Pix avail $7M 731-4327.

INVESTORS—40 acres. Ready to split into 10 acre parcels. Good location, 1500 per acre. Bkr 832-0660.

5 ACRE parcels. Beautiful Menifee Valley. Xlnt home sites, $3000 per acre. Bkr 832-0660.

★½ ACRE★

Excellent view for you building site. Utilites & water available. F.P. $6500 Bkr. (714) 676-5717, 522-2080

ESTATE RANCHES

30 to 60 acre parcels overlooking golf course, 1st time offered. $3,000 per acre & up. For further information please call Ernest Eckhoff, Eckhoff & Assoc., Inc., 532-2538.

MISSION VIEJO AREA

Coto De Caza view lots luxurious country atmosphere with membership $29,000 up. Vince owner-agt 833-1181.

●●WANTED ½ to 4 acres R3-R5 or potential R3- R5, will pay cash. Call Ron Century 21 963-6708

LOTS WANTED
REGAL Properties 834-0444

★DUPLEX★

On 5 acres of all usable land Zoned R-3. Income $250 - mo. 2 Bdrm., 7 bath units. F.P. $35,000. Xlnt terms. Agt. - Owner, (714) 248-7426.

INVESTORS DREAM

10 acres. Rancho, Calif. $3950-acre. Terms-submit. Bkr, (714)540-9444.

Acreage in Beaumont Area:

28.75 acres-2 houses, barn, well & silo. $105,000

139 acres. Varied terrain-Valleys, swales, level acres, fenced $517,000.

42.5 acres-level to rolling. View $91,000

17 acres-share well. $65,500.

130 acres R-3 shar well. City limits. $90,000

22½ acres-Share well. $35,000 cash.

30 acres - Close in, good mobile park site. 150,000

20 Acres - Close in. $100,000.

HASKEL REAL ESTATE
(714) 845-2171

★5 ACRES★

South of Orange County, panoramic view. F.P. $11,500. Terms Bkr., (714) 676-5717, 522-2080

★½ ACRE★

Building site or bring your mobile home. All utilities available. All animals O.K. Terms, Bkr. (714) 676-5717 522-2080

CANYON LAKE LOT for sale or trade. Call 996-4470

BY owner. Beautiful Panorama Heights view lot. 992-4213.

★LAND WANTED★ IN ORANGE AND RIVERSIDE CO.'S

To Develop
Into residential or commerci.
ALL LAND OWNERS
PLEASE CONTACT STEVE
528-4243

★VACANT LAND★

48x193,	R-2	$59,900
96x188,	R-2	$79,900

REAL ESTATE MART
846-1351

SUB-DIVISION ACREAGES 818

BUILDER WANTED

To joint venture 5 acres. (An approved tenative map) Consisting of 6 lots, (aver. lot size. 7 ac) Located in Yorba Linda. Call Steve, 528-4243

BUILD ON YOUR LOT 820

● ENVIRONMENTAL panel homes completed on your lot or build on our lot at low cst. Save! Save! 835-6100

INDUSTRIAL PROPERTY 821

★EXCHANGE★

2 Industrial buildings. Spendable return 9.4%, Bkr.
GREAT — WEST Income Property Consultants, Inc.
832-2512

NEW INDUSTRIAL BLDGS. FOR SALE—15% DOWN

9,000-23,000 sq. ft. buildings
PICK YOUR SITE
HAVE ADDED FEATURES
Freeway location
Call For Brochure
YOUNG Real Estate 776-4330

BY owner M1 blg. 4,300 sq. ft. w-lrg adjoining constr yd. 539-7063.

M-2 ONE 2 BR. HOME

Lot 80ftx30ft shop. 2 car gar. $67,000. 2286 N. Batavia, Orange.
Bryan Industrial Prop
(714) 871-1314 (213) 628-4038

GROVES, RANCHES AND FARMS 823

FABULOUS ESTATE in the heart of Riverside greenbelt, long winding driveway leads to hilltop home w-fantastic view surrounded by citrus groves. Beautiful custom 4 Bdrm home. Shake roof, big family room, massive frplc., has all amenities. Additional 3,000 sq. ft. bldg. w-shake roof + 3 car garage. Could be converted into another home, recreational facilities, a studio, stables, etc. Has 3¼ bath, presently used as tile studio. Clean home has fantastic pool on lower terrace. Extreme privacy. 6.6 acres goes with property. Seller moving to San Diego. Extremely anxious. Call McIntosh Realty, (714) 682-3280

CUSTOM 4 BR ½-2½ ACRES $53,500 hilltop view. E. Riverside. Clean air, Trade? Own. (213) 439-2229

TAX SHELTER avocados, 11 a c, Rancho Calif. Bkr. 528-5508

★ ZONED FOR HORSES

5 AC. 2 BR. home, sep. din rm, frplc, basement, dbl gar, 2 lg. bldgs. 100'— 80' could be made into stalls. Other bldgs. Over 2 AC. fncd for cattle. Needs loving care. In Bloomington, Cal. $55,000. Good terms.
BROKER
1-877-1240 776-7499

★AVOCADO LAND★

●225 ACRE PARCEL 185 ac, Ideal sub div. Approx $25,000 yr. inc. Asking $6000 acre.
●70 ACRE AVOCADO newly planted. Est. net income at maturity before deprec. & invest. Tax credit $178,848. Owner carry own paper Terms neg. Asking $8000 per acre. 10 min. Escondido.
Meka Inc. Excl. Agt. (714) 634-8998

★AVOCADO LAND★

90 acre parcel 63 ac. Avoc. 27 ac. citrus & fruit, 2½ yr. old. Asking $8000 ac. Est. income on maturity $360,000 yr., 20% dn., 8% int. 30% return on investment. 10 min. Escondido. Asking $720,000.
MEKA Inc., Agt. (714) 634-8998

70 ACRES $70,000. Irrigated in alfalfa. 2 homes, 3 br & 2 br. Steve Smith, Star Rt. 2, Sprague River, Oregon 97639. (503) 533-3329.

17.1 AC PRODUCING orange grove, Riverside, w-view bldg site. Just $80,000! Bkr. 532-6777

★Beautiful View★

4 BDRM., 2 bath, 1900 sq. ft home on ¾ acre. South of Orange County. $64,900. Excellent terms. Bkr. (714- 676-5717, 522-2080

★Avocado Country★

Almost new 3 bdrm, 2 bath on 8 acres. Fantastic view- 4 acres mature avocado trees. Owner must sell won't last long. Bkr. (714) 676-5717, 522-2080

WORKING RANCH. Approx 80 AC, completely fncd & cross-incd. Incl beautiful 4 BR, 3½ ba. Spanish style home. Lg. barn, xlnt well. Man-made lake, 300 tree citrus grove w-auto. irrigation system. Fronts county maintained rds. Call today Sedco Real Estate (714) 674-3107.

LOVELY View Ranch in clean mountain air, 160 Acre Anza Valley w-comfortable home & cottage. Additional 60 Acres available. $160,000. Terms. Call Agent: S. Vercoe-eve. 714-659-2441 day 714-346-1101

RANCH POTENTIAL

Very neat, clean, 3 br mobile home on 2.17 acres. W. of Perris in Gavilan Hills. Land is level & fronts on paved road. Good area for farm animals, garden etc. $33,000 Terms.
GENERAL REAL ESTATE
155 E. Fourth St. Perris
714-657-4618 or 657-3169

Liquidation. 5 Acres. So. of Corona. Level, xlnt soil, water & power. Low price. Low down. EZ terms
Irvine Assoc. 679-7108

MOUNTAIN, DESERT AND RESORT PROPERTY 824

BIG BEAR LAKE
Chalet, 2 br., frplc., some furn. $23,900. Call 835-8484 Bkr.

●BIG BEAR LAKE ●
TOUCH OF HEAVEN is this sharp 1 BR cabin nestled in the pines. Comfortable, clean, furnished & ready to move in. Priced $2000 below replacement at $15,950. Call Spencer Real Estate, (714) 866-3466. Aft. 4 (714) 585-2835

ESTATE SALE. Sac. choice desert lots in La Quinta (Palm Springs area) desert club tract 2 lots for price of 1. $163' wide x100' deep. Corner property on main paved street. Xlnt level bldg. sites. Util. avail. Cash price $3,500. eves. 714-525-0462

RUNNING SPRINGS
A frame, 1 BR., +loft, game rm., 3 stories, view. $32,500. John Kinney Realty 714-867-2288

● NEAR LAKE SHASTA
19.52 AC. OF WILDERNESS WITH SPRING. 1,000 FT. TO Sacramento River. Beaut. view BUILDING SITES $9,500
EZ terms Agt. (213) 287-0921

1½ lot, 37½ x 100, Big Bear City (sugar loaf) Sewage Price-$2750. 213-430-2998

★MAILED FREE★

Catalog with over 200 pictures. All prices. Arrowhead property. etc. Moreland's P.O. Box 55, Lake Arrowhead 92352. (714) 337-2581

Duplex $24,500 1 bdrm. east side overlooks Palm Spgs. PP. 544-4212.

R-3 Lot 142' frontage, sewers, duplex plans avail. 772-4079.

● BIG RIVER ● Nr. Parker ½ Acre. Paved. $3,500. Owner. 714-532-5168

IN Wonder Valley, 29 PALMS. All elec. house & gar. on 2½ fenced acres. 992-1273.

★2-4 PLEXES★

2 bedroom, 1¾ bath units. 925 sq. ft. each. Huntington Beach. $100,000 each. United Properties 826-8400

SALTON SEA Lot, 80'x125'. $3,500. or best offr. 638-5148

INCOME PROPERTY 825

DUPLEX - 2BR's ea. Gross $4200 High assumable FHA loan. Red Carpet 826-0450

DUPLEX - 2 BR's ea. Gross $4200. High assumable FHA loan
RED CARPET 826-0450

Spendable + Tax Shelter
10,20, & 32 U'S in SA all less than 7 x Gross, Lo Vac. 20% Dn 9¼%. 30 yrs 528-2410 eves

●4 PLEX Spacious good cond. + area. S.A. 2 & 1 Bdr. $98,000. Princ. only Agt. 761-1234

SANTA ANA 3 br home plus 3 units. Cal Winnie collect 213-284-1777 or 259-6251. Gold Key Realty.

4-PLEX

Prime SA-Tustin area. JUST OFFERED !! 3,2,2,1. $133,000. Principals only. Bkr, eves, 538-6621.

NEWER DUPLEX

4 years young - N. Tustin - 3 bedroom, 2 bath and 2 bedroom, 2 bath each entirely separate. Private patios, 3 garages. Great investment. $100,000.
Don Osen
Realtors
17771 E. 17th, Tustin 731-3111

★ UNITS ★

●4 Plex 3 yrs. old near Huntington Harbor. Enclosed garages.
● 4-plex. Hoag Hospital area. PURE PRIDE OF OWNERSHIP.
● Tri-plex, large fireplace in each unit.
● 4-plexes-fixer uppers
● 7 units, brand new, time to choose color & options. Excellent area.
● 71 units, to be constructed. Choose colors. Great location. By appointment only.
● 42 UNITS TO BE CON. Choose colors. Great location. By appointment only.
● 18 units under construction. Still time to choose colors & options. Will x-change.
● 7 units, only 2 yrs. old. A-C, great rental area. $179,950.
● 18 units, all 2 bdrm., 4 yrs. old. UNDER $16,500 per unit.
● 203 units, 3 yrs. old. Complete rec. facilities. Excellent rental area.
QUAIL PLACE PROPERTIES
(714) 752-1920

★TRIPLEX $78,000★

FRONT UNIT IS LIKE A SEPARATE HOME. Bkr
GREAT — WEST Income Property Consultants, Inc
832-2512

★ 186 UNITS ★

BUENA PARK
Use your apartment building as down payment. Sales Price $3,200,000, 15% down. PRINCIPALS ONLY. Reitsch eal Estate 646-4884.

★SINGLE TENANT★

5 yrs net net lease. Income $906 mo. OWC $30m dn. F.P. $105,000. Also avail. adjoining lots. Agt 213-598-7572

● 4 PLEX in Costa Mesa, $110,000. Prin only. Bkr. 547-0409

★COVINGTON 4 Plex

This is extra beautiful. Located on a cul de sac. Prime investment. Principals only, Bkr
GREAT — WEST Income Property Consultants
832-2512

LIVE & EARN

Front home. 3 bdrm, 2 bath over 2000 sq. ft. family room, central air with electric filter, bltin cabinets & desk 1 bdrm & den, rear home over 1000 sq. ft. is 8 yrs new. Ideal for in-laws. Large shaded lot 85x168 with fruit trees. Room for recreation vehicle. Owner will finance or consider trades. Only $89,500.
BETTY ALMQUIST RLTRS
(714) 870-8500 (213) 698-0776

7 RENTALS

We have just listed 2 Duplexes plus 3 houses on a huge lot with room to add more units. It's located in a good area of Downey & the full price is only $150,000
Buzz Long Realty 774-2442

2 DUPLEXES ON 1 LOT

$45,000
Good location, well built - 18 yrs. 7.3 x gross, very low rents. Outstanding investment. Principals call
★RED CARPET 530-5500

REALTOR 12052 Brookhurst, G.G.

12 XLNT UNITS on quiet St. in Fullerton. 8% Cap. Rate. Required 20% down. Call Bkr. 549-3927 or eves, 998-6597.

● 14 UNITS RIVERSIDE ●

$175,000 AGT. 542-1129

★4 PLEX★

Want a real bargain? Here it is! Only $105,000. 20% down, good location, fully rented. Xlnt condition. 3's & 2's - You'd better see it.
WESTGATE INV. BROKERS
834-1720

★5 UNITS★ $10,000 DOWN

Good starter units just refurbished in Long Beach. Definite spendable. 5.49 x gross. Owner will help finance. $42,500. FP. 731-4444 Own-Bkr.

Newport Beach Duplex

2 Br. + 3 Br. 2 story, new cpts., freshly painted, 3 fireplace, sundeck, patio 7 dble encl garage. $129,500.
Katella Realty 837-9400
Evenings 768-5500

COVINGTON 4 plex, outstanding HB location $160,000. Hurry! Won't last! Agt. 839-6935, pager No. 241 Gary.

12 UNITS ANAHEIM Good area. Call Mr. Slater. Agt. (213) 680-0780. Eve. (714) 636-6490.

UNITS xlnt income p roperty. Good cash flow. Older units in Brea $45,000. Villelli Realty 714-526-3403 or 213-691-3237.

2 BR DUPLEX nr. new Brea Mall R-3 lot. Rm for 4 more $69K. Prin only 528-9240. Aft 5.

TRADE UP 19 UNITS

Good Orange County location. Xlnt condition. Principles only
VILLA PROPERTIES
731-3434

BUILD 11 UNITS

On this prime piece of land & enjoy tax shelter, appreciation & income. Bicycle distance to the beach. Just listed. 540-8944.
WALKER & LEE, BKR.

● ● 4-PLEX ORANGE — All 2 bedroom units. 1-story building, quiet area, $23,000 down.
RONSON REALTY
870-6500

● ● COVINGTON 4-plex, nice area near South Coast Plaza. Super clean, excellent owner units, $135,000.
RONSON REALTY
870-6500

● ● 61 UNITS beautiful Spanish style adult complex in Anaheim. Owner trading to larger. $1,300,000.
RONSON REALTY
870-6500

SHOPPING CENTER

Xlnt O.C. loc. Will trade for other property. Princ only. Rltr 644-9513

★ FOUR PLEX NEAR TUSTIN AVE. AND CHAPMAN, ORANGE

Best in income property. 3 one bdrms, and 1 two bdrm. All single story on a large lot. 60' x 180'. All have large bdrms with a total of 3200 sq. feet. Gross income $9660. Lath & plaster construction. 18 yrs. of age. New $2000 roof. Super nice condition. Rear 2 bdrm unit has covered patio and large backyard. Call Bill Haven, 541-6613.
BILL HAVEN-REALTOR
541-6613
1850 E. 17th St. Ste 217 S. A.

DELUXE DUPLEX in nice area. Upgraded thruout. 1-2 bedroom at $285, 1-1 bedroom at $175. Priced at only $69,500. Century 21 997-2500.

TRADE UP 12 UNITS

8-2BR, 4-1BR, 6.8 x gross, $175,000
VILLA PROPERTIES INC.
731-3434

8 UNITS beautifully maintained. All 2 bdrm. garden apts., choice custom area. Principles only. please.
Aragon R.E. Investments
543-8357

4 Plex, Costa Mesa. $129,000. 2-2 BRs, 2-3 BRs 20% down. Owner, Agt. 540-0555

Income Buyers Only

●●This office has 2 duplex units + other income properties. Will except houses or smaller income property in exchange. THANK YOU!
REX L. HODGES REALTY
839-1710

BY OWNER Covington 4 plex. Dixe 3 br., 2 ba., owner's unit & 3-2 br. Beautiful corner lot. E. Anah. $142,500 635-1676 Prin only

CONSULTING

DAVID D. OTIS, REALTOR
(714)752-9031

TRI PLEX in xlnt area of Or 2br un, EZ — terms $85,000 962-5934

10 UNITS. 2 Bdrms., each. monthly income $1950. Price $200,000. 20% dn. Agent (213) 323-2306.

HUNT. BCH ★ $39,950.
2 on 1 Inc. $345. mo. Bkr. 636-4172

★3 HSES R-4 BLD MORE G.G.

Free!! 4 br. beau hse to live in. Rent other 2. (a 2500 ft. dlx house and 2 br.) Makes payments. Approved plans for 3 plex. Open hse. Own 534-5192.

LIKE A 100% RETURN ON YOUR INVESTMENT?

We can advise you how you can buy income property with the equity in your present home or apt. & receive at least a 100% return on your investment in the first year.
RED CARPET INVESTMENT DIV.
996-2030

SPECULATOR'S DREAM

6.45 X GROSS

Come on in your speculators and see these 3 triplexes with 9-2 BR units, all on 1 floor. Full price $102,000. Consider trade
CHINO REALTY
6040 Riverside Dr. Chino
(714) 627-3595

FORMERLY rest home suitable for boarding home or child care. Quiet Tustin area. 835-9390 or 832-4244.

MONEY MAKER
Mini Warehouse. $210,000 gross income. $1.33 mill. Century 21, 963-7866.

● Orange 16 Units & House ●
● Princ. only 544-4649 ●

OFC & com'l Complex 16 units
● DUNCAN REALTY ●
638-1471 oc 892-4227

BY OWNER 15 yr old duplex, long

★STARTER INVESTMENT

BY OWNER 15 yr old duplex, long term tenants $25,000 FP 10% dn owner will carry 1st. Call Jim 543-9451, eves 633-3827.

●FIRST USER●
4 plex under construction in Huntington Beach $175,000 Century 21 963-7866

SUPER deluxe 4-Plex $135,000
Principals only
CAMBIO REALTY 992-4620

INFLATION STOPPER

3000 S.Q FT. CUSTOM DUPLEX. Great ocean view, frplc, & jacuzzi.
SMITH-DAVIDSON, Realty
493-2252 831-0655

FRESHLY painted 4-Plex on Koledo in H.B., only 10 yrs. old, w-all 2 br., 2 Ba., Rents are low for area. Outstanding starter unit for $115,000. Call State Real Estate 960-2467

Duplex, Huntington Beach. $67,500. 20% down. Pilot Real Estate, 540-0555

TRIPLEX

Sharp 2-2 br. & a 3 br. 12 yrs. old. Central Anaheim loc. $78,500 Princ. only please.
Century 21 ★ 635-4011
1333 S. Euclid (So. Ball) Anaheim

★WATERFRONT★

Newport Beach. 6 tenants cash spendable. $42,177 per yr. Req. $374 m Principals only. 213-598-7572

●16 UNITS $315,000
●12 UNITS $216,000
● 8 UNITS $150,000
Agt 997-3897 or 832-3451

OFC. & con'l. Complex 16 units
●DUNCAN REALTY●
638-1471 or 892-4227

TRADE

4 single fam. dwellings on 1 parcel, fully rented. Good investment prop. 638-1471, 839-4355
●DUNCAN REALTY●

PRIDE of ownership 4-Plex only $147,000 full price
CAMBIO REALTY 992-4620

15 buildings, 56 Units. All 2 BR, 2 & 2½ bas. Fireplaces, pride of ownership + good investment. Asking $1,500,000. 20% down. Owner, Agt. 540-0555

3 BR, fam rm home + office on Brookhurst, N. of Lincoln, Reduced to $54,500. Assume VA loan of $41,500 at 8% payment of $364 incl tax & ins. Bkr. 774-0601

★5 BDRM HOMES★

R-4 zone, 141 ft. street frontage on Red Hill area. Tustin. Bkr.
GREAT — WEST Income
832-2512

★FOUR HOMES★

On one lot. $89,500. Good Spendable. Hurry on this one. Bkr
GREAT — WEST Income Property Consultants, Inc
832-2512

★ TABASCO HOT ★

282 Units 6.97 x gross
Brand new 10 acre compelx, luxury units, complete rec. room. Appraised at $4,100,000.
64 Units 6.64 x gross
Near new deluxe units, rec room, sauna, etc. Asking $1,100,000.
9 Units 7.14 x gross
Five 2 br units, four 1 br units. 15 yrs. old, same deferred maintenance. Asking $105,000.
Exchange or trade
NELSON & ASSOCIATES
(714) 785-0140

2 TRI PLEXS

All 2 bdrm, 1 bath with 1 car enclosed garage. All rented located in City of Orange to be sold as is. $75,000 each. Principles only. No brokers.
Cal Coast Invest. 832-2823

2 HOUSES on lot 1-3 Bdrm., 1-2 Bdrm-VA FHA terms. $52,500.
Rollins Realty 524-7600

INCOME & TAX SHELTER

8 SINGLE FAM DWELLINGS ON 1parcel. Owner's unit 4 Br., 1¾ ba. 2200 Sq. ft. for trade 638-1471, 839-4355.
●DUNCAN REALTY●

NEW 4 PLEX UNITS

BUILDER COMPLETING 14 UNITS. Owners 3 br and three 2 br all w-2 ba. & frplcs. All bltns & encl. gar. Ready for move-in upon completion. Principals only. Bkr
639-2394 Org. Co. 679-2364

11 UNITS

Fullerton. Extra land, extra income. Tenants pay utilities. High appreciation. Close to freeway. Xlnt financing.
IMPERIAL REALTY
638-5010

★TRIPLEX★

One 3 BR unit with fireplace. Two 2 BR units. Corner property. F.P. $90,000. Bkr.
GREAT WEST Income Property Consultants, Inc.
832-2512

★8 UNITS★

All 2 bedroom. Well maintained. Pride of ownership. Bkr.
GREAT — WEST Income Property Consultants, Inc.
832-2512

MONEY MAKER ●
Mini Warehouse. $120,000 gross income. $1.33 mill. Century 21 963-7866

★128 UNITS★

PRINCIPALS ONLY
GOOD EARTH rlty 530-3080

2 Triplexes. Best Orange area. All 2 BR. Shake roofs. $92,500 ea. Agt. 540-0555 & 581-5986

★INVESTORS★

Would you like an approx. 100% return on your invest. + a tax shelter? Min. invest. $5000 +. Xlnt credit rating req'd. More info. Bkr. 638-0390 or 539-9521

4 PLEX
One 3 br, three 2 br. Live in one, rent 3 spacious units. El Toro. 547-7078 or 531-1312.

★DUPLEX★

These units are loc in a prime rental area, ideal for beginning investors. Call for info. Agt 636-4650

REDUCED $5000

1 yr. old duplex, luxurious. Walk to shops & BANKS. Owner anxious. Pre Vue 731-0333.

INCOME PROPERTY WANTED 826

PRIVATE party wants income property in O.C. area. Any size. Call after 5, 821-6930.

PVT PARTY wants to buy UNITS 1-100, Land or M.H. Park.
581-5625

CASH FOR UNITS
Prin. interested in 20-200 units in Orange Co. Prin. only. 497-2042.

HAVE Buyer for apt. Complex up to $175,000 Orange County. Bill Kiker Broker (1-213) 435-4604

INCOME MOTELS & MOBILE HOME PARKS 827

SPACES for rent in clean Riverside park with pool. Mostly senior citizens, sizes 27' to 48'. $50-$57.50. 832-1560 or 6-682-4070.

Commercial Property 830

LOT 66x330 Riverside $18,500 terms. Evenings ph. 714-682-9612

SHOPPING CENTER cls to Disneyland. Great investment. Long term tenants. Sell or trade; also Units available. Agt, 630-3654, 630-4146 Princ only.

In Glendora For Sale
Income $9,255 yr.
Price $70,000.
WESTLAND REALTY
714/832-5533

DRS. LAWYERS DENTISTS
1400' on Euclid in Anaheim. AQUARIAN RLTY 995-3111.

BALBOA Island commer. space, lse. hold for sale. 675-4000. Don Tyler & Assoc. Realtors.

OFFICE BLDG for sale or exch. Loc. on E. Chapman, Orange. BOLIN REALTY 538-9616

DOG Kennel, lic 120 dogs, huge house & bldg. 531-5027.

★LEASED C. BLDG★

Inc. $2400. mo. Xnt financing. $215,000. f.p. bkr. 636-4172

●2000 SQ FT FOR LEASE
BUSY 17TH ST., S.A.
BY OWNER 542-7779

REAL ESTATE FOR EXCHANGE 831

INVESTMENT COUNSELING

Buy sell or exchange any real or personal property anywhere in U.S.A.
Cal-Coast Invest. 832-2823

● TRADE — 80 unit Apts. Will sell. $1.75 mill. agt. 635-2203.

SAVE More Taxes by Exchanging. A.E. Berkheimer, 714-751-4815.

9 UNIT Motel, San Bernardino, will trade for O.C. prop. $85,000. Clear 963-6506

● TRADE '76 executive motor home + cash for your home. (217PXK) 991-4670.

●HAVE land & homes. Want income prop. Bkr. (714) 540-9444

10K EQUITY, 2 br. cabin, BB, for equity in lot, La Habra Heights or Diamond Bar area, for trade. 821-7655

REAL ESTATE WANTED 833

Investor will buy your home for cash plus will rent back to you if desired. Call Jim, days 838-8044, evenings 731-2581

★INVESTORS★

Would you like an approx. 100% return on your invest. + a tax shelter? Min invest. $5000 + Xlnt credit rating read. More info. Bkr 638-0390 or 539-9521.

SPOT CASH

for your equity. Honest deals. Call us before you decide. Gibraltar Properties. 522-5744; eves & wknds. 528-0406.

WE BUY HOUSES
CASH IN 48 HOURS
Frank Reed Rlty 772-3025

● WE BUY HOUSES ●
CASH IN 48 HOURS
Santana Inv. Properties 638-2172

CASH OUT

● Free Estimate
● No Cost To You
● Fixer Upper OK
● Even if in Foreclosure
●We AdvanceCash●
Century 21 ★ 898-4471

WE BUY HOUSES
CASH IN 48 HOURS
Lincoln Realty, Inc. 630-4220

HAVE buyer for church in Orange. 250 seats. Real Estate by Doris, 774-2262

CASH FOR YOUR EQUITY
DEFAULT ON ANY AREA OK
FAST, FAIR, BKR., 897-0273

CA$H

For your house in 24 hrs. You pay no commisson or costs. Call for free estimate. TIFFANY 995-1501

WANT TO SELL FAST?

We'll sell your house in 60 days at Fair Market value or pay for the privilege. If you want your CASH NOW, we'll buy your equity NOW! Call for details.
RED CARPET
998-2010 996-8881

Let Us Make You An Offer You Can't Refuse

Cash for your equity ● No hidden cost ● Fast escrow ● Rentbacks ● Call us today.
Century 21 ★ 751-2195

BEACH BUYER OF

Real Estate, any kind - any shape. Call Jim Larkin, (714) 536-8836. 234 Adams at Beach, Huntng Bch.

SELL FAST FOR CASH

No cost to you-no escrow fee-no commission, etc. Just CASH
t.d. Properties (714)540-6293

$$$

RECEIVE THE MAXIMUM CASH FOR YOUR PROPERTY. NO WAITING, NO HIDDEN FEES.
Tom Key Realty 776-9302

Cash For Your Equity

Also ask about our money to loan, 2nd & 3rd T.D., personal service. Ask for Beverly.
Beverly Jackson Realty
806 S. Beach, Anah. 995-3222

●CASH For your home. Free evaluation. Pick your plan. No hidden costs. 546-8477.

$$ INSTANT CASH$$

Based on FAIR MARKET VALUE for your home or income property. OTHER BIDS, THEN CALL US. Honest, reputable, courteous 24 hour service. You'll gain our confidence, references provided.
Seymour Rlty & Inv. 776-2460
Evenings 772-5144

WE buy houses outright, get our offer today. Orange Coast Financial 530-8600.

PRIVATE PTY wants to buy home from same. Fixup or default 533-0568

½ MILLION $$ IN CASH
Desperately need tax shelter. Homes, units, comm'l. Orange Co. Agt. Mr. Lewis, 991-3590

SELL DIRECT

We're On A Buying Spree
All CASH for your home
Free Estimate, Prompt & Courteous Service
CALL BIG DEPENDABLE
If you live anywhere in O.C.
★ Red Carpet
530-5500
12052 Brookhurst, G.G.

MOBILE HOMES 836

●GARDEN GROVE Frwy. Shopping close, 2 BR., 2 ba., large screened room. Immediate occupancy. (2131) Calif. Multiple Listing Member. BLUE CARPET Mobile Homes. 636-6666

1974 KIRKWOOD

3 bd. 24x52
3 bd - 2 BA
22100.00
Lic. No. LK7690
HUNTER MOBILE HOMES
12331 Beach Blvd, G.G.
897-0312

TRANSFERRED

Must sell immediately 2 br, 2 ba, only lived in 6 mo. Walk to beach. Adult park. Call after 6. 848-1409. Ask for Martha (AP238) (TC0452&3).

HELP ME

I'm too nice to be left alone. My owner has been transferred.
E-46C Lic. KM6889
HUNTER MOBILE HOMES
12331 Beach Blvd. G.G.
897-0312

●FABULOUS 1976 Goldenwest d

★MUST BE MOVED★
Detroiter 10x55, dbl expando & screen room. Must sell $3995. (S1058) 839-7050.

●●BARGAIN HUNTERS, Beautiful 12x60 Fleetwood set up in beautiful Santa Ana park, low rent. Vacant. Only $11,995. S9032.
GOLDEN WAY 898-2571.

★IT'S A FACT★
FOREST GARDENS. Mission Viejo, El Toro, Laguna Hills area. 3 Beaut. dbl. wides, to choose from. All 2 br., 2 ba., Prof. landscaping .Save $2000-$40000. Priced from $29,950. (LT7208&9) PREVIOUSLY PRICED MUCH HIGHER BY BROKERS.
MOBILE HOME LOCATOR
898-5507

ONE STOP MOBILE HOMES
558-8022
Anaheim adult park, 20x43, 2 bdrm, quiet park, low space rent, coach in xlnt cond, great buy. (FW1196-1)
Calif. Multiple Listing Member

●PENSIONERS●
10x50, 1 bdrm., under $6,000. In adult park. Park rent only $77. (P165) Park M.H. Bkrs, 638-4152

★ITS A FACT★
NICE double-wide 2 Br., in FAMILY PARK. Very CLEAN. Awnings, skirting, shed disposal & plumbed for WASHER & DRYER. (S9554-5) Your local broker price was $16,500 THE MOBILE HOME LOCATORS PRICE IS NOW ONLY $15,300.
MOBILE HOME LOCATOR
CALL TODAY
898-5507

★ITS A FACT★
ANAHEIM HILLS, 3br., 2 ba., DEN "PATIO" This one has "EVERYTHING" Dbl. - doors, water purifier, WORK SHED, w-elect. Dishwasher, disposal, plumbed for washer-dryer. YOUR LOCAL BROKERS PRICE WAS $30,000. THE MOBILE HOME LOCATORS PRICE IS $27,000 (S2357X&Y)
MOBILE HOME LOCATOR
CALL TODAY
898-5507

★ITS A FACT★
DOUBLE-WIDE in HUNTINGTON BEACJH. 2 Bdrm., center kitchen with breakfast bar, bltin range, oven, refrig & disposal. Formal dining room with bltin hutch. Full shag carpet, drapes, wide carport & porch with step & rumpus. Your local brokers price was $17,995. THE MOBILE HOME LOCATOR PRICE IS NOW $15,300. (S3487X&U)
MOBILE HOME LOCATOR
CALL TODAY
898-5507

★ITS A FACT★
ADULT PARK, 2 br., with front-room EX PANDO, Small PET OK Nice CLEAN COACH. Large lot with BACK PORCH. (EK3048) Your local brokers price was $10,500. THE MOBILE HOME LOCATOR PRICE IS NOW ONLY $8450.
MOBILE HOME LOCATOR
CALL TODAY
898-5507

Ideal for Your Family
24x64, '72 Fashion Manor 2 Br., 2 Ba., fam. rm. west bar, frost free refrig. 5 star park, recreational facil. owner will consider reasonable offer (Kc 6573) Orange County Mbl Hm. Ctr. 537-3272, 537-9457

●EXCITING●
WALK TO SHOPPING
Beautiful 2 BR, 2 BA, dbl wide quality home. Convenient to all shopping needs & on RTD bus line. Lovely area of Orange County. (FM8745-6) 141AN
CAREFREE MH 898-9977

★MOBILE HOME★
★FINANCING★
NEW—USED
Financial Asst Inc. 963-0979

Exciting
IRVINE-LAG. NIGUEL
Retirement living at its finest next to Leisure World. Beautiful spacious 2 BR, 2 BA, Golden West. (HX6248-49) Home all ready & waiting for that special couple.
CAREFREE MH 898-9977

HUNTINGTON BEACH
DOUBLE WIDE
Beautiful home-corner lot including porch - fine park + priced right
CAREFREE MH 898-9977
(Hurry! Won't last long)

ON BUS LINE
73 model 12x60 2 Bdrm., 1½ bath, nice park. Bring pet. Priced below market value. (LR2689)
SHELL M.H. 839-8511

FAMILY
Double wide in family park. Enclosed porch, carpets, drapes, dishwshr, (KC3164)
SHELL M.H. 839-8511

GARDEN GROVE
Beautiful 24 wide 2 BR mobile home. Fireplace. Pets OK. (GK7420)
A ADVANCED 531-2433
MEMBER OF CALIFORNIA MULTIPLE LISTING

10x55 2 BR ADULT Park, $6000 (CY1234) PP 750-1928, princ only

Mobile Home Financing
10% dn. up to 15 yrs. Diversified Financial Services. 531-8811

GOLDENWEST-AQUARIUS
SOMERSET-VILLA WEST
CALYPSO-SKYLINE
●COURTESY●
MOBILE HOME SALES
2103 Frontage Corona
(714) 735-6170★996-0675
The Difference is "WE CARE"

ONE STOP MOBILE HOMES
558-8022
'76, 24x52, 2 bdrm, 2 ba w-family rm, near new, lived in only 6 mos. Great adult park, Disneyland area. Immed. occupancy. (M588689).
Calif. Multiple Listing Member

ONE STOP MOBILE HOMES
558-8022
24x60, 2 bdrm, 2ba w-family rm, spacious feeling coach, backs up to golf course. Adult pet park. (KG6975-6).
Calif. Multiple Listing Member

'75 MADISON Mobile trlr, 2 br w-hutch. Carport, patio porch awning, dishw, lg refrig. PP $18,000 in Orange County (BY143) 971-1876 eves aft 6.

ONE STOP MOBILE HOMES
558-8022
Adult pet in Anaheim, 12x64 with expanded living rm, 2 bdrm, bltin hutch, corner lot, must be seen. (KC9557).
Calif. Multiple Listing Member

CA$H
For your house in 24 hrs. You pay no commission or costs. Call for free estimate. TIFFANY 995-1501.

ELITE
CORONA PETS 18 YR OLD
12x64 Dble expando Marlett, 2 BR quality home. Range cpts, drps, air, awnings. (KW8738).
Mobile Home Consultants
892-4497 530-3319

COLLECT
So. Cty. Mobile Hm. Bkrs. Inc.
768-4351

SEE TO BELIEVE! 24x66, '74 dual wide top of the line. Move right in. Adults only. (LK7441)
●
ADULT PET Prime Orange location. 24x60, '75 Goldenwest (MM509)
●
BEAUTIFUL Orange County family pet park, 24x63, corner lot. Family rm., huge encl. porch, '71 Spa (HS4675)
●
CALL NOW 768-4351
C.M.L. MEMBERS

NORTH ANAHEIM
'77 Skyline 20x44, 2 bdrm, 20' porch, awnings, adult park nr. Orangethorpe + Harbor (7578)
AMERICAN MBL HMS 557-9390

HUNTINGTON BEACH
'77 Skyline, 24x56, 2 bdrm, 2 bath, family room, round kitchen, walk to ocean, reasonable space rent (AM024)
AMERICAN MBL HMS 557-9390

GARDEN GROVE
'71 Kit, 23x48, Adult park, large porch, awnings, carport, storage shed. (HE884)
AMERICAN MBL HMS 557-9390

MOVE OUTS
8x35 Rollahome $1795; 10x52 Montclair $3495; 12x60 Paramount $4995; 10x40 Universal $2995.
AMERICAN MBL HMS. 557-9390

●FAMILY PARK●
1986, 24x64, 3 Br, 2 Ba + den (ser no. 1263557) $15,995
A+M Mobile Home Sales
1-593-1356 or 1-593-1357

10x40 Bonanza, adult park, lge screen room, nr. Orangethorpe + State College (DF5719)
American Mbl Hms 557-9390

PETS WELCOME
Double wide 2 BR home, close to everything. Vacant & ready to move into. Owner desperate, will listen to any reasonable offer. (AG5540)
A ADVANCED 531-2433
MEMBER OF CALIFORNIA MULTIPLE LISTING

NO DOWN
VA TERMS
Up to 20 years to pay. Low interest rates available for new & used Mobile Homes. Call A Advanced for expert VA Counseling. 531-2433.

Let Us Make You An Offer You Can't Refuse
Cash for your equity●No hidden cost●Fast escrow
●Rentbacks●Call us today.
Century 21 ★ 751-2195

ONE STOP MOBILE HOMES
558-8022
Adult pet park, 10x60, 2 bdrm w-insulated expanded porch. Priced at $10,500. Must be seen. (FV3352).
Calif. Mutiple Listing Member

ONE STOP MOBILE HOMES
558-8022
Family pet park. '76 Somerset, 20x44, 2 bdrm, 2 bath, bltin mirrored hutch, corner lot. Priced at $17,000. (A—B4020).
Calif. Multiple Listing Member

ONE STOP MOBILE HOMES
558-8022
'73, 24x54, 2 bdrm, 2 ba, family rm., dining rm has bltin hutch, very sharp, good buy at $19,500. (S2584X&U).
Calif. Multiple Listing Member

FIXER UPPER
1974 20 wide, 2 BR, set up, adlt pet pk., only $11,000 easy terms (S8653).
DISCOUNT SALES 636-0880
Member Calif Mltple Listing

WANT TO SELL FAST?
We'll sell your house in 60 days at Fair Market value or pay for the privilege. If you want your CASH NOW, we'll buy your equity NOW! Call for details.
RED CARPET
998-2010 996-8881

★LOVELY HOME★
1971 Imperial, double wide, 2 BR, beautiful corner lot, xlnt landcaping, gazebo patio. Fantastic buy (S9617)
MEL MACK M.H.S. 636-4444

★IMMACULATE HOME
An absolutely beautiful 24x64 Domus. Family rm., includes washer (S71264)
MEL MACK M.H.S. 636-4444

★1976 MADISON★
Beautiful 20 wide, 2 BR, excellent landscaping with front entry. Must see to appreciate. 5 star, adult, pet park (S1890)
MEL MACK M.H.S. 636-4444

●THE Country Club of Mobile Home Living. 2 Bdrm., 2 Ba. w-family rm., wet bar, island kitchen & much much more, in beaut. Cedar Hills Mobile Country Club. Priced for quick sale. (LB7042). Grove Homes, 638-7917

MILLION DOLLAR OCEAN VIEW for only $37,500. 2 Br, 2Ba, mobile home at El Morro Beach Park, Laguna Bch. Many xtras. 714-494-7741 .Open House Sat & Sun Feb 5&6 btwn 10 & 4

NEARLY new 24x64 Suncrest, view lot, adult-pet park. SJ Capistrano, owner, 493-4283 (MU7533).

ORANGE
New '76 family Circle Hm., adult pet park, 24x60, 3 br 2 ba, upgrd thruout, must sell. 554-5025.

SANTA ANA
New '76 Somerset 20x44, 2 br, 2 ba, adult pet park. Mst sacr. 554-2515.

2 BDRM, sgl wide, w-encl expando. Hunta. Bch Next to pwr. plant. 536-0430 aft 6 pm.

●EXCITING●
THE WORKS
Retired? Want the works in mobile home living! Positively immaculate. 2 br, 2 ba, 24x60 includes Calif's largest free form swimming pool. Complete in park shopping center. Site see or visit in your can eat, 6 golf courses near by. park. 5½ acre lake has fish you can eat. 6 gold courses near by. Priced ubelievably under $25,000. (TL1036&7)
Carefree M.H. 898-4411
Ask for Tom Russell

OPEN HOUSE
Anaheim del Estates Park. Riverside frwy & East St.
1241 No. East St.
See Bettie at Clubhouse
Sunday 10 am to 3 pm.
Blue Carpet
Mobile Homes
636-6666

GREAT VIEW
Of Orange County from this lovely 3 bedroom home. Formal dining room plus carpets & drapes throughout. Large lot with room for a pool. Unbelievable - priced at $56,250. CALL 522-5401.
RED CARPET, REALTORS

Mobile Homes Wanted 838

"Spot Cash" for 8' 10' 12' homes. No delay, no gimmicks, pd. for or not! Hughes M.H. Inc. 530-0200

WANTED late 12' wide w-expando. Proximity Garden Grove Fwy. Princ. only. 997-7904 eve.

CASH IN a flash or will consign at no cost to you. Dir. 530-0860.

MOBILE HOME PARK SPACES 840

THE LAMPLIGHTER
Gracious Mobile Home Living in the beautiful Valley of San Luis Rey
Adult spaces ● doublewides
4660 N. River Road, Oceanside
714 757-8610

HI RENT GOT'CH DOWN? Lakeland adlt & fam. pk. oprs. $49 + mo. + 3 mos. free. G free porch, 10 mi. E. OF DWNTWN RVSDE, 3 mi from Lake Perris fish & rec area. Quiet scenic loc. w-pool, Clubhouse soon. Hurry few spaces left. Collect (714) 653-6158.

WANTED, MB. H.M Pk. Sp. For widow & 13-yr-old son, for 60' Trlr. Within 10 days. 968-8341.

Spaces for rent in clean Riverside park with pool. Mostly Senior Citizens. sizes 27' to 48'. $50 - $57.50 . 832-1560 or 1-682-4070.

MOBILE HOME PARK SITES 842

OWN Your own mobile home lot nr Lake Mathews-Riverside $750 dn. $73.03 mo. All utilities in. Full price $7,950. Wilson (714) 780-8200.

STORAGE SPACE RENT 846

FAMILY PARK, 20x44 Sunny., 2 BR., 2 BA., cust. immac. $2,500 down, assume payments. By owner. (JB3458-9) 898-7687 anytime.

ADULT PARK, Corona, 23x60 + lot, 2 br., 1¾ ba., pets ok, 2 sheds, xlnt. loc. Owner asking $24,000. PP (HW7362) 737-5620

●DALE'S RV RENTALS
15092 HARVARD IRVINE
559-4446

IN GARDEN GROVE
ALL SIZES 636-3061

●FREEZER Space avail. in Irvine, Full security, $299 mo. 979-0150

BOATS & EQUIPMENT 850

CATAMARANS-3.3 meter End of line $550 + tax. Write Powered by Nature, 336-20th, Costa Mesa 92627 or call 646-3341

18' SKI 440 HP $3000-ofr, tandem trlr. 537-1434.

4x8 FIBERGLASS flat bottom duck boat - $125 996-1514

●●16' Ski Boat Elec. Start 75 H.P. Evinrude. Tape deck, speedo, tach, twin gas tanks, ready for river, big wheel custom trailer, show special $1795. No cash needed, just make payments. Call 846-1866.

Attention Boat Ownres
Winter rates are now in effect. Special discounts on all trlr. restoration & repairs. Let Lively's Trailer & Welding Mfg. put new life in your trlr. We also have a compl. welding shop. Call anytime, 839-1093 or come by 3691 W. McFadden, S.A.

18' GLASTRON, 327 Chevy-Jet. Trailer. xlnt cond. $2,000. 968-0994

'72 GLASTRON, 17' tri-haul, 170 Volvo, ski equip., full cover. Xlnt. cond. 714-828-3246 aft. 4. PP. (EW9977).

●●19' Tahitti, Berkeley Jet, Big Chev eng. Full gauges, lots chrome custom A&M Large wheel trailer $2995. No cash needed, just make payments. Call 846-1866.

TAHITI 18' SKI BOAT, 325 H.P. OLDS ENGINE. O.T. EXHAUST. LOW PROFILE BEAUTY, JUST MAKE PAYMENTS. 673-2972.

HELP! me clear out my gar, buy my boat! 17' deep V fib. glass hull. 100 hp Merc. outbrd. Runs xlnt nds. uph. w-trlr. 830-0992.

17' CATAMARAN SLOOP, fully rigged w-trailer. $1300. 871-5000 x 431 John Gilbert-wkdays; 544-4033 wknd

22' SAILBOAT Star class W-tr. xlnt. cond 751-3861

PUBLIC AUCTION FEB 6
50' Diesel Ketch '72 Sail away For details Mr Bielke 714-459-4396, 213-338-0787.

✓✓ RANGER 18' TRI-HULL VOLVO PINTA, BACK TO BACK RECLINING SEATS. Canopy 9 extras. $4995. QUICK SALE. NO CASH NEEDED, JUST MAKE PAYMENTS. 673-2972

●●15' Runabout 75 H.P. elec. start Evinrude. Big wheel trailer, ready for skiing, no cash needed, just make payments. Call 846-1866.

40' COMMERCIAL SWORD FISH BOAT GMC 671 diesel, 5T fishold. Injured back, must sell. 492-4324.

18½' '72 CHALLENGER, 454 Chev, w-tandem trailer. 831-1580 days, 586-4571 eves.

14' VALCO U14 Alum. car top & 18 H.P. Evinrude, near new, both $750 firm. 528-0875.

'75 16' CHARGER 455 Jac Jet. Cust trlr. $4,500. 998-5706

16' SKI BOAT, 21' trlr. & ski equip. No eng. Must sell 1st $325. 536-7625 aft. 12.

'69 THUNDERBIRD Tri-hull 16', 55 H P. Evinrude, bait tanks, depth finder, xlnt. cond. $2,450. 991-4934

'75 SANGFR 18' 455 Olds Berkeley pump indm trlr. Xlnt cond. $6,200. 630-6474; 532-1947.

15' SKIBOAT w-100 HP Merc. Runs xlnt. Hull needs work. $900 firm. Call 640-0468.

●●14' ALUMINUM Bass Boat & trailer, 6 hp Chrysler engine $575. p.p. 638-2060.

GENUINE Sacrifice 23' Trojan Cabin Cruiser, reblt. V-8 Ford eng., full canvas cover-sips 2, sink, HD, sports deck, needs some work. $995. Ken Wkdys. 549-5897, eves. & wknds. 1-735-4377.

●●15' Boat New Chrysler outboard Elc. Start Large wheel trailer. Ready for fish & ski! Show special $1995. No cash needed, just make payments. Call 846-1866.

VERY clean col. 28' $12,500. Will consider trade, after 6 pm 549-4856.

●●'71 Glasspar 75 H.P. Evinrude eng, back to back seats windshield mag wheel trailer $1295. No cash needed, Just make payments. Call 846-1866.

●●20' Tahiti Super Cruiser, new, with bow rail, windshield. 460 Foru, ski tow. Ready for the river, no cash needed, Just make payments. $4995. Call 846-1866.

✓✓ $2995, Brand new Chrysler 14' tri-Hull. White interior. Back to back recliners. Windshield & lights Easy Payments. 673-2972

"V" Bottom 17' Ranger $4495. Running lights, electric horn, canopy, ladder, bar rail, etc. Can finance all or part. 673-2972

'77
Sea Rays
Boat Show, Prices
17'–30'
All models now in stock for immediate delivery.
See you at the L.A. Show Feb. 4th-13th
We sell more - because we give more —
Harrison Sea Ray
2327 S. Main St. Santa Ana 714-540-6555
6036 Sepulveda Van Nuys 213-781-8060

● 22' LAVEYCRAFT Daycruiser, 454 Chev. Vee Drive, $9,500. 630-1431

16' fish + ski boat. New 75 h.p. Chrysler o.b. engine. Less than 20 hrs. C110112 PP 776-5885 or 635-2816.

'77 Ranger 19' Tri-V walk-thru. 170 HP Volvo, Full warranty. $5550w trlr. 846-6770, 892-0026.

'65 14'8" Ski boat, w-75 HP Evinrude $550 545-1617 aft. 6.

★18' SANGER★
Only $4895! 468 Super trick Chevy only 4 hrs. on engine 636-6141.

18' GLASTRON, 327 Chevy-Jet Trailer, xlnt cond. $2,000. 968-0994.

16 FT Jet powered boat w-trlr. $2500. Weekdays after 5 p.m. 538-7603.

● ● '75 22' BAYLINER, immac, lo hrs, galley, bt tnk, trim tabs, cover, cmpr. Must sell immed. $9500 or bst ofr. 998-2387, 997-1300

18' SKI 440 HP $3000-ofr, tandem trlr. 537-1434

FLICKA 20' Fiberglass hull, 2 bulk heads & ballast. $2000 or ofr. 675-4505 A.M. 532-4842.

15' GLASTRON reblt '75 HP Johnson. $800 firm. 76-0305 or 735-8824.

NEW 1977 Reinell 21' w-190 OMC eng. V-8 & Son trlr. Fully equipped. $4000 take over pymts. Call aft 7. 522-4273

'73 CATALINA 22 sloop & trlr, sips 5, motor, sails, many extras. (CF6905EY) $4900. (KC6527) (714) 687-7793

16' HOBIE CAT, like new. (714) 598-5837

17' RUNABOUT '74 100 hp Evinrude. Pwr tilt, big whl trlr. $1600. John 892-7675

'65 17' Glassline V6 Buick. Sharp, good cond. $2200. 630-1764 aft 6

24' WELCRAFT Airslot Fisherman '76. $9,800. 644-7362.

16' TAHITI - 120 Merc. 1-0 New cond. must see $2900 or offer. 556-8309

'75 18' CHARGER 455 Jac Jet Cust trlr. $4,500. 998-5706

★18' SANGER★
Only $4895! 468 Super trick chevy only 4 hrs. on engine 636-6141.

14' HOBIE 2 yrs old w-trlr & access. $950. Eves & wknds 544-8781.

18' HONDO, 1972, Jacuzzi Jet, 455 Olds, cust paint & trlr, many extras. $4000. 883-0477

'74, 17' FANTASY TRI HULL w-trlr, OMC 140 Stern drive, Chevy II eng. 4 cyl., inboard-out, canvassed, xlnt cond. $5000. or Best. Aft. 5 & wknd; 962-3256

26' SAILBOAT, dock-Newport Beach. $2,500. 991-4262, 991-2216.

FACTORY DIRECT
$23' DEEP V CUDDY CABIN
18' DEEP V TRI HULL
MID-WINTER DISCOUNTS
Place Your Order Now For Spring Or Summer Delivery
and
$AVE
PIERCE-ARROW BOATS
1141 N. Kraemer Blvd.
ANAHEIM, 630-5311
Open Daily til 6, Closed Sunday

17' SKI BOAT, with tandem trailer, inboard jet drive, many xtras. Sacrifice. 963-1815.

OUTBOARD SALE New & used. 2 thru 200 hp. 540-3400.

14' BOAT & TRAILER 40 HP. Merc, equipt, Xlnt cond. $900. 492-0967

Attention Boat Owners
Winter rates are now in effect. Special discounts on all trlr. restoration & repairs. Let Lively's Trailer & Welding Mfg. put new life in your trlr. We also have a compl. welding shop. Call anytime 839-1093 or come by 3691 W. McFadden, S.A.

BOAT RENTALS 851

BOAT RENTALS—8'30', sail & pwr. Trailerable & inflatable. Water Ready Marine. 540-3404.

FLIGHT INSTRUCTION 853

LEARN to fly. Reas. rates.. The Aviation Co. at Meadowlark Airpt. 846-7576, 840-2209.

AIRPLANES, PARTS, ETC 854

¼ SHARE '73 CHEROKEE 140-4. $2200 + sm. mortgage. 968-3510 aft. 6pm

T-HANGARS for rent, single & twin, at Chino, 524-5236

TRAVEL TRAILERS 856

CAMPERS pkg., hdtop., tent-trlr., sips. 6, 12' alum. boat, 7.5 mtr., $1,425 or ? 826-0587 (JU8275)

TERRY TAURUS
PARK TRAILER SALES
5071 Lincoln, Cypress 527-4990

'72 CARDINAL 14' refrig, toilet, awn, oven (HU8844) P.P. 963-5723

● '76 IMPALA 28' air, awning. Many xtras. 995-7117 aft 5

20' TERRY, Pk. Md., shower, stove, refrig., sips. 4. (DT1336) 2784 W. Linc., Ana. PP $1150 826-9374.

MEMBERSHIP IN SILENT VALLEY Club $2500.00. 750-1161.

'74 ROAD Ranger (KR4169) A.C. 25' twin beds, rear bath, exlt. cond. $4450. 750-1161.

'75 INTRUDER 24', rear bath, 2 dinette tables. Xlnt $3900. (LY3492)P.P.558-9366, 531-4697.

BEAUTIFUL '75 27' COACHMAN like nu, range, frig (gas or elec) complete head toilet & shower, hot wtr, htr., furnace & completely air cond., sips 6, $5500. (119MA). Ph. 535-2133.

30' Tip Top Live in or travel. Furnished. (No. 646). Hughes M.H. 530-0206.

'73 23' TERRY, fully S-C, TV ant, awn, air, must see. $4200. (JN3822) P P. 537-9900, 542-5000

23' '77 NOMAD, A-C, only 5 mo. old. Getting married. Must sell. $5,500. 581-3706

'73 TENT TRAILER Swingout kitch. Heater, all utensils incl. $1395 (KM4967) P.P. 831-9384

'69 FIREBALL 17' S.C., mint cond., hitch incl. Must be seen. PP. $1,800. 532-2047.

AIRSTREAM '72, 25 ft. xlnt cond, AC, awnings + other extras $8000. (JN2811) pp (714)546-9598.

JAYCO TENT TRAILERS
Lot Demo Prices Slashed
UP TO $400. OFF
FAMILY FUN CAMPING
1110 S. Harbor, Santa Ana

'75 ALSA 23½, AC, tape, cpt., motorcycle rack. (LX4777) 846-6082

16' ARISTOCRAT Lo-Liner travel trailer, xlnt. cond., w-Porta Potti. 1911 Blossom Pl., Brea. $1,200 or best offer. PP. (FD6629) 213-697-5345

'72 5TH-WHEEL Trailer, self-cont., very clean. $4,950. PP. (LT6545) 529-5869

'76 TERRY—24', used once, $5000. (MN9343) PP. 637-1998.

'71 NOMAD 20' like new. AM-FM stereo, bike rack, butane gauges, 12V-110V & butane refrig. Very low mi. $2,995. (HX9646) P.P. 539-4964

1967 PK. Mod. Yellowstone 27' East insulated nat. birch, AC, $3,950. 772-8510, 630-4505

'53 BEL AIR Trlr. 17'. Good cond. (DP8587) 539-6808

23' TERRY late '72 Self cont.sips 7, tub & shwr, awngs, many xtras. Like new, must see. $3895. PP (KC3624) 8455 Santa Fe Dr, Bu Pk 826-6915.

'73 ROADRANGER 18' self cont. used only 5 times. (K4225) PP 774-3755.

1975-5th Wheel WE-TOO 17½' Fully SC Xlnt cond Must see Eves 637-9566 (LY3070) PP.

'70 LAYTON 15½' Super clean. $999. 170 S. Barbara Way, Ana. 630-0382.

CARDINAL '74 trvl. trlr. full fact. eqpt. (KG622) $1188 SEA & SUN RV 842-0675 17555 Beach Bl., Huntington Bch.

Auto
★Swap Meet★
●PRIVATE PARTIES●
Only
Sell your car this week at the "Auto Swap" swap meet, 6080 Manchester Blvd., Bu. Pk.
994-4130
● BUYERS ADMITTED FREE ●

'75 17 FT. Golden Nugget, semi S-C used twice, sips. 8, $2000 or best ofr. (LX9765) PP 554-4737.

'76 INVADER, 23', sleeps 6, self-contained, Coleman cooler, Reese hitch, used 3 times. $3,600. 897-4276

'69 APACHE Tent Trailer, sleeps 6, $900. 776-0264

FOR Sale 1970 Terry Trailer 18½ ft. self-contained $2095 (GY9566) 774-1267 aft. 5.

'74 PROWLER 23', immac cond, best offer, (LB8075) 638-9253

24' SANTA Fe 75 S-C, air, xtras. $4700. (LM6049) '73 Buick Electra hitch & xtras. $3,000 (590JPT) PP 494-3716

CAMPERS pkg, hdtop tent-tlr sips 6, 12' alum. boat, 7.5 mtr. $1425 or? 826-0587 (JU8275)

NEWPORT Bch 26' No mad excl. cond. $3500, Rent. $60. Adults 642-2419

'74 COACHMEN, 22.FT. Crusader, fully self-cont. (3466) Sells new $6230. Save $2340. Tratel price $3990.

●TRATEL●
13172 HARBOR, G.G. 537-8132

★LAYTON TRAILER★
★SUPER SALE★
Full stock of Layton travel trailers on super sale. January 1977.
'77 New 17 ft. Layton, dual holding tanks, 4 cu. ft. refrig, large full bath safety kit, 6 gal hot water heater, demand water system dual propane tanks torque windows, underwriters laboratories listed. Full one year warranty.
$2988
Plus Tax & License (7760)
Like Savings on all Layton travel trailers 17 ft. to 31 ft.
FAIRWAY FORD
R.V. CENTER
1350 E. Yorba Linda Blvd
PLACENTIA 524-1206

20' TRAVEL trailer S-C, sips 4, air brks, lots of space, very clean. $2000. (FB7096) 1-735-7406

'77 DLX 28' travel trlr, air, self-cont. Sleeps 6, dbl holding tanks. Sac. for cash. (R522271) Ocean Breeze Park, 9658 Westminster Bl, G.G. No. 2E No calls please .

OPEN HOUSE SUNDAY
3 Bdrm., 2 Ba., upgraded, $51,500. 23413 Via San Gabriel 758-1849.

'76 ROAD Ranger, 22½', xlnt cond, 3 mos old, $4500. (MT4844) 528-6384

● PRIV. Pty wants '68 to '74 S.C. trlr. Cash. 546-1459, 551-5800.

'76 17 Ft. Golden Nugget, semi S-C, ofr. (LX9765) P.P. 554-4737

TRAVEL COUNTRY
RV PARK
$95 MO.
Large spaces + free complete utilities. Full hookups, country club atmosphere with heated pool, clubhouse & rec. room, laundromat, super market next door.
12721 HARBOR BLVD. 530-2822

●'73 HDTOP. tent trailer stove w-sink & ice box loaded YRX100 $1395 530-4293.

'73 INVADER 20', SC, tandem like new $3495 (KR1890) 633-6230, aft. 6 633-8098.

'75 TRAVEL KING, 14' (NSC9812) was $1,990. Now $1490.

●TRATEL●
13172 Harbor, G.G. 537-8132

'74 OPEN ROAD, 23' Carlsbad, fully self-cont., sharp. (1520) Was $4,490. Now $3,990.

●TRATEL●
13172 HARBOR, G.G. 537-8132

HOLIDAY RAMBLER
TRAVELEZE
SANTA FE
AMERICAN TRAVEL TRAILERS, INC.
1101 S. Harbor SANTA ANA
Between Edinger & McFadden

'67 24 ft. Boles Aero slf-cont. Xlnt cond. Hitches avail. $4,850 (VTP304) PP 549-2724.

●BOLES AERO●
ALJO ALFA
MILLIGANS.
13700 Harbor Blvd., G.G. 537-2852

● '76 TERRY 23½' s-c, Like new. Priced to sell. (6831) Bob's (213) 630-5909

'75 KOMFORT, 19½ ft. Tandem axle, fully self-cont. (2784) $3,990

●TRATEL●
13172 HARBOR, G.G 537-8132

5th WHEEL TRAILERS 857

'76 40' KOUNTRY-AIRE 5th whl, awn., AC, SC, w- or w-out '75 Ford F350 PU, like new, both units priced to sell, (MT3820) (44682Y) PP, 827-6991

MOTOR HOMES, TRAVEL TRAILERS WANTED 859

HAVE $1,000 or 18' or 18' to 30' trailer 642-2419.

CASH IN a flash or will consign at no cost to you. Dir. 530-0860

MOTOR HOMES 860

22' MINI Motor home. sips 6, s.c. Wkly & daily rates. 821-6155.

L.A. 'S LARGEST
★ 30 BRANDS
NEW & USED
CALIFORNIA COACH
10334, Garvey El Monte
213-579-5338

1972 24 FT Starcraft motorhome, loaded, all new tires, 33,000 mi. very reas. (24434) pp. Lot No.93, TraTel Trailer Park. 13190 Harbor, GG.

'73 WINNEBAGO, 20' lg. Xlnt. cond., 26,000 mi. Many xtrs. $8,000 (853LFI) 642-6851 PP.

'73 CALYPSO Mtr. Home, sips. 6, open floorplan, nu tires, rack & ladder. Trlr. hitch. $7,500. PP. (ZDZ271) 535-0921

'74 EXPLORER 24', sips 8, fully S-C, A—C, low mi. Very clean. $12,500. (656LFZ) P.P. 638-8013 aft 5 & wknds.

'75 FIREBALL 21' mini, lo mi, many extras, $11,800 firm, (244MWF) (213) 860-6206

RENT '76-20 ft. motorhome self-cont. $75 wknds $150 wkly. Rate change June 1. 528-5611

'75—25' Exp. Motor Home, 440 Dodge R-Air, Gen., AM-FM loaded . Lo mi. Must sac. $900 cash T.O.P. (948MYC)

●LANDAU
Superior
●CAMPWAY
Mobile Traveler
BUENA PARK MAZDA
522-8750 7015 Knott, B.P.
Open Mon.-Fri. 9-9 Sat. & Sun. 10-6

OPEN Road '75 Mini, full self contained, (365MYD) $8588 SEA & SUN RV 842-0675 17555 Beach Bl., Huntington Bch.

'75 TOYOTA CHINOOK like new, 7200 miles, stick shift, extras, asking $5800. P.P. (014NIR) 828-7930

Puma '72 trlr, fully eqpt. + stereo. 842-0675 (JU8922) SEA & SUN RV 842-0675 17555 Beach Bl., Huntington Bch.

'75 Open Road class "A" 4KW gen. (812HAJ) $11,500 SEA & SUN RV 842-0675 17555 Beach Bl., Huntington Bch.

● TITAN '74, lo mileage & loaded 28 foot. 751-0690

73 WINNEBAGO 27' Chieftain, fully equip., lots of extras. Low, low mi. Like new. Sac. $16,000 (970JQF) PP. 835-5275; eves. & wknds. 751-1394

Golden West '75 25' fully S.C. inc. air & gen. (882LPG) $14,500 SEA & SUN RV 842-0675 17555 Beach Bl., Huntington Bch.

'74 VOGUE Eng-2 rf air TV bar lo mi (883LJU)PP 828-4049.

'72 WINNEBAGO Brave, roof air, gen. auto, PS, many extras, xlnt cond, $9225. (26877)998-7077

DIVORCE forces sale. 1976 Harvest mtr. home 27', S.C. (011PQS) PP 549-3176, 546-8593.

'72 WINNEBAGO Brave, self-cont., clean, nu cpts., drp. $6,500. (541GNM) PP. 637-4269

'73 TITAN 28' Lo miles. Many xtras. $13,900 (HON081) PP 839-9893.

'77 ESTABLISHMENT completely loaded. PP (JMIFUN) 524-0722.

●'75 DODGE Mini, El Dorado chassis 21 ft., 5,000 mi., sips. 7, cruise control, cab & roof air., AM-FM stereo tape, CB, $10,750 firm. 530-4411

Newport '74 Bubble top conv. air, auto., (382KSO) $4688 SA & SUN RV 842-0675 17555 Beach Bl., Huntington Bch.

'76 MIDAS Mini-22' fully self cont. 4000 mi $10,500 (221REB) P.P. 997-3138

'72 WINNEBAGO 20', Air, gen sips 8. $7,800. (078GZX) P.P. 991-5957

1975 MONACO MINI MTR. Bunk House, Loaded, 10M mi. (819NPG) PP. 871-7063, 998-9722

'73 ROADLINER 21' self cont. 23,000 mi, Dodge 440, 4K gen., roof air, cruise control, awning, stereo tape, racks. Xlnt cond. $9850. (899JEQ) P.P. 960-3655, 536-6330

'71 OPEN ROAD 21' Mini. Chevy C-30, 350 eng., E-Z on gas, fully S-C, sips. 6, air., lo mi. $7,300. (651EAB) PP. 734-7199

'74 PACE Arrow 24'. Fully loaded. $10,500. (639LHA) P.P. 826-6310

20' '73 HARVEST, lo mi. (474KKA) PP., air., stereo. $7,500

★'77 JAMBOREE
MOTOR HOME
New loaded (04355) Also other R.V's
$11,400
●ELMORE TOYOTA●
15300 Beach Blvd.
Westminster 894-3320

'74 ELDORADO Mini lo mi (171MPW) P.P. 956-2589

'75 OVERLAND, 28', LO MI., LOADED, LIKE NU, (599LFH) PP. 633-0633

'76 ESTABLISHMENT MINI, LOADED, DELUX INT, LOADED, DELUX INT., stereo tape dk, roof, dash, air, sips. 6, Better than new. 5M mi., PP. (777PKI) 832-6406.

'76 22' MINI Dodge Lindy, lo mi, $11,500 or bst ofr aft 6 p.m. 898-7005

TRADE cabin ($26,500) Arrowhead area, for 20'-24' motor home. 337-1416 337-4419.

★SPORTSCOACH★
PHILLIPS PONTIAC
SALES ● SERVICE ● RENTALS
555 N. MAIN, CORONA
(714) 734-1555

Vogue
EXPLORER
SOUTHWIND
Immediate delivery
All models in stock
MOTORHOMES OF CALIF.
Phone: 839-7550 1414 N. Harbor, S.A.

RECREATION VEHICLE ACCESSORIES & PARTS 862

4000 ONAN gen. 6hr use $900. DCV 30 amp $60 12x16.5 2 day use tires $180 w-rngs 538-4439

MOTOR HOME 860

SEA & SUN RECREATIONAL VEHICLES
WE CARRY...
MOTORHOMES-VAN CONVERSIONS-TRAILERS-CAMPERS
● FORD ● CHEVROLET ● DODGE ●
● FIELD & STREAM ● EL DORADO ●
● FIREBALL ● MUSKET ● BROUGHAM ●
● KAR-A-VAN ● CRUISAIRE ● TIOGA ●
● EL DORADO TRAVEL TRAILERS ●
● EL DORADO SLIDE-ON CAMPERS ●
BRAND NEW
'76 El Dorado Mini Motorhome

FULLY SELF CONTAINED ON NEW FORD CHASSIS
$8388
$139.05 PER MONTH
$139.05 per month for 84 months with $900 plus tax & lic. on approved credit. Total cash price incl. T & L $9043.28. Deferred pmt. price $12,581.20. APR 13.69. ELD 76-1821. Stk. #5385.
COMPLETE RV & SUBARU SERVICE & PARTS
17555 BEACH BLVD.
HUNTINGTON BEACH
2 Miles South of San Diego Fwy. at Slater
842-0675
ADVT PRICE GOOD 48 HOURS FROM PUBLICATION

FREDSON
RV VAN, OFF ROAD
SER

NEW rebilt 40 HP, big bore 325, exchange installed. 826-2039.

SAVE WITH
USED & REBUILT
FOREGN CAR PARTS
Mechanical-elec-body parts
● ENGINES
● TRANSMISSIONS
● REAR ENDS
● TIRES
● FENDERS
● DOORS
● BUMPERS
IMPORT
AUTO SUPPLY
101 N. Manchester, Anah
776-9900

CORVETTE, rally wheels, 15", also new radial tires. 691-7921

●●'73 PINTO PARTS CALL MARK 540-3286●●

2-'60 DODGE PU's need work & engs. $450 pr. 546-1775

'73 PLYM 318 motor, 38M, $300. '71 225 $250. '69 318 $200. '66 383 $150. '70 383 $200. '65 273 $100. '62 413 hotrod mtr $400. 638-4928.

SAGINAW Transaxle, 4 spiders, $325. Also adapter to small block Chevy. Ron 554-2423

4 DLX Chrm US Whls 2 L60 14 tires like nu, Mr. Peterson 530-0860.

MECHANICS parts cleaning tanks, $25-$50 each. 642-6109, 960-2918

'63 DART. Clean. Eng knocks $150. (HMM069) P.P. 524-2518

VW SQUAREBACK Front seats, black $105, 828-6134.

●AMERICAN CORVAIR●
SEE AD, Class 875 836-6380

77 Courier p.u. beds. $125 ea 879-2888.

PONTIAC parts for sale, transmission & extras. 638-8172.

WANTED: Pasesnger Door right side for 59 ½ ton Dodge Pick-up, also Bucket Seats, (brown) for Pinto. 826-7742.

VW eng, trans, front end, body parts & many misc. 847-3442.

PARTING OUT '53 Chev., misc. Chev. parts 898-3731

FIAT mag. wheels, in xlnt. cond. $100. 523-7808

CHEV. eng. comp. rblt. 350 2 & 4 B mean 327, 307-283-250 hear run on eng test. ex. inst. avail del. 893-8841

VAN ACCESSORIES
Deluxe high back seats w-arms & 6 in ball bearing ped. Special clearance sale $179.95 pair
VARIETY VANS-ANAHEIM
634-1371
Also complete line of access. & conversion shop

●VOLKSWAGEN eng., short blks., $149 & up. 6-6 guar. & trans., repair reas. 1745 S. Claudina Way, Anah. 772-3381, 835-1020 Terms.

●●FORD 170 ENGINE. CALL 714-
RADIO TELEPHONE
539-3440.
956-5914

200 ENGINE & trans. 90 day guaran. for Cad & Chev. 523-1591

VW Eng. basic $224.95-6x6 guar. 529-0515, parts avail. 8am-10pm.

US mags alum. 15x7
960-1055

ENGINE Cores & trans cores for sale cheap. 542-0792

NEW BUCKET SEATS many colors from '77 vans, Dodges from $15.00, Chevys $25. Fords $35. a pair 534-5223.

1974 260Z ENG., 2,000 mi., 4 spd., trans. Rear end incl. axle, whl. cycls. & drive lines. Front end incl. shocks & whl. cyls., steering column, master cyl., windshield, 545-6263 or aft. 6 p.m. 638-4698

'59 METROPOLITAN, '57 Chev. fenders, doors, R. bumper, Jeep body, hood, 216 Chev. motor, V6, Buick eng. comp. (A.M.) 586-0776.

'64 MONZA, 2 dr., mags., 4 spd., dual carbs., needs minor work. Will trade or sell for parts, gd. body. 997-2248 bet. 5 & 8 PP. (XYW365)

MANX Buggy Bodies, VW Baja kits, VW Flared fenders, VW trikes, parts & kits.
ACTION FIBERGLASS
531-0793

DARTS '69 FD. Trk'65 Ch pu. 66-7-69 ch; '67 Merc. 67 Pont. '65-6 Malibu. '66 Cyclone. '65-6 FD. & engs, TRANS. Radiators & bkr, drms, etc. Kens gar. 991-1492

USED Eng's ch 75 - 250, 350, 327, 283. V6 GMC. 4 cyl int. 232 AMC. & rebit engs. Also turbo 350 & pg & C-6 etc. Ken's garage 991-1492

●● REMANUFACTURED ENGINES, FOREIGN & DOMESTIC CHECK OUR PRICES. 540-5590

●LRG Selection VW Parts Also 356 A Case & Heads. 545-8824 aft. 6 pm

VW engs. frm. $175. Xchng can install 524-5286, aft. 4.

SERICE & REPAIRS 875

AAMCO brake 40B machine, new cond. Best ofr. 828-5570.

'65 & up, Mustang parts. Comp. selection. 997-2000.

IMPORTED CAR SERVICE 879-3066. HAVING FUEL INJECTION PROBLEMS? We offer the finest possible repair & service on Mercedes, Volvo, Porsche, VW.

●● HEY, got an Owie? Call J.D. Prof. appld. acrylic lacquer. Personalized body rpr. 554-3741.

AM. & VW repair, Eagle Auto, 9649 Bolsa, Westm. 554-7031.

VALVE GRIND. Most V-8, $22.95, 6 Cyl. $18.95. 4 Cyl $19.95, VW-$17.95, + Parts. MOTOR PARTS; 537-5820

VW eng., rebit. 40 HP. 1600, $229. New pistons & cyl. guaranteed 821-8266

AUTO body repair, paint. Top qual. by xpert craftsmen. 633-8200

AUTO LEASING & RENTALS 876

LEASE
1977 T-BIRD
$158.56
Super Sharp! Elect widows, door locks, int. decor, wire wheel, amfm stereo, etc. OEL, OAC, 1st & last, + tax, lic, cap. $7100, res. $3692, 36 mo.
1977 SEVILLE
$239.85
AM-FM 8 track, Sentinel, etc. OEL, OAC, 1st & last, + tax, lic., cap. $11,879, res. $7000, 36 mo.
'77 Olds Cutlass
SUPREME!
$137.19
Door locks, power windows, am-fm stereo, vinyl rof, OEL, OAC, 1st & last to tax, lic., cap $6034, res $3050, 36 mo.
OPEN MON-FRI. 8-5 PM
WEEKENDS BY APPOINTMENT
PROFESSIONAL
AUTO
LEASING
14720 BEACH BLVD. WESTMINSTER
894-5318

●AMERICAN CORVAIR●
REPAIR-REBUILD-PARTS
2309 W. Second, S.A. 836-6380

SPECIAL 10% discount on all auto painting & body work. Open 7 days. Free est. Evans' Automotive 894-7076

TONY'S spot painting. Mobile body + paint shop. Bus. 531-9096 Res. 892-1181.

★2 MONTH SPECIAL★
TRANSMISSIONS
OVERHAUL $124.50 includes master kit, fluid & labor, guarantee most cars.
● Nortex Auto Center ●
150 E. Lincoln, Orange
998-0720
150 E. Lincoln, Orange

VW Basic engines, from $250. 893-4233, 956-1055.

EXPERT body work, low prices, fee est. USA -1 523-3220

VW engs. rebit $100 + parts at whisle. Aft 6 & wknds 638-1714.

TRANSMISSION REBUILT
$125-175 543-4417

●●REMANUFACTURED & ENGINES, FOREIGN & DOMESTIC. CHECK OUR PRICES. 540-5590

AUTO UPHOLSTERY
Action Fiberglass
531-0793

UPHOLSTERY, auto., boat, plane. Reasonable. Free est. 523-3220.

VW engs. rebit $100 + parts at whisle. Aft 6 & wknds 638-1714.

4 WHEEL DRIVES 878

USED JEEP, parts, access, weld, conversion, component, 997-2962

BAJA all component parts package (604FWA) 776-1581.

'71 SUZUKI LJ10, 4x4, xlnt. cond., tow bar, roll bar, canvass cov., nu batt $1400. (854EOQ) PP 842-8108.

FORD 4x4 DRIVE
MINI MOTORHOME
460 V-8, power steering, pb brakes, auto, sleeps 4, fully S.C., 1200 16.5 front tires & dual rear tires. Go anywhere, stay anywhere.
PRICED TO SELL
FAIRWAY FORD
RV CENTER
1350 E. Yorba Linda Blvd.
PLACENTIA 524-1206

●'74 CHEV. PU ½ T. lg bed good cond., Good buy $4,350 (1C45139) 998-9685

Auto
★Swap Meet★
● PRIVATE PARTIES ●
ONLY
Sell your car this week at the "Auto Swap" Swap meet, 6080 Manchester Blvd. Bu Pk.
994-4130
● BUYERS ADMITTED FREE ●

BRONCO'S ATS
BIG WEEKEND SALE
4X4's FROM $995.
'68 BRONCO. (V29261) V-8 ....$1695.
'55 JEEP, CG, hubs (LVN213) $995.
'69 SCOUT (478LGB) V-8, 4 spd. $1495.
'71 JEEP. Com. (279KMO) V-6, hubs. ....$1995.
'72 F-100, (F11YKM) V-8, PB, 4x4, $2495.
'73 BLAZER 350 V-8, AT, air., PS, PB, Mags 590J6M Bar ....$4395.
'73 BLAZER 350 V-8, air, AT, PS, PB, tilt wheel, 174MBJ $3895
'73 BRONCO, $44JMJA, 16K mi $3495
'65 Int'nl. P.U., 1T, 4x4, V-8, 4 spd. hubs ....(IV7250) $995.
All these 4x4's are now ready to go on street or off road.
Open 8 to 8 7 Days Week
6161 Otay Valley Rd., San Diego
426-6161 264-6161 420-6161

CHEVROLET 879

LUV
TRUCKS
BIG DISCOUNTS NOW
Choose from over 30 in stock for immediate delivery. Pick the one right for you and save money this week! All the help with financing you'll need.
EDDIE HOPPER
CHEVROLET
In Garden Grove
On Garden Grove Boulevard
Between Brookhurst & Euclid
●534-2700●

'76 4X4 CHEV
72,000 mi., nu tires, dual tanks, Nu paint. Camper special. $7450. (46431 N) PP. 998-3466, before 6 pm, aft. 6, 630-1258.

●'76 CHEV P.U. ½ T. 4x4 V8 auto, PS, R & H (146586) Ask for Ken Walker 521-1102.
DON STEVE CHEVROLET

●1971 CHEV. Pick-up, 036CHK, 4x4, air cond., low miles, off-road tires, one-year unlimited mileage warranty available. $3,495. COPELAND JEEP CITY, 2001 E. 1st, Santa Ana, 558-8000

'73 BLAZER PS-PB, air, auto, V8, immac $5500 (083KLJ) P.P. 839-0604, aft 5

'72 SUBURBAN carry all 35M miles, air (536GJJ) 536-9774

'65 4x4 PU 6 cyl., gd. shape $2,000 43735K PP 538-5477.

●'74 CHEVY ¾ T. super Cheyenne, V-8, auto., PS, Fact. air., free running hubs, aux. tank, tilt steering, 19 miles (1E70456) $5,495. Fairway Ford, 528-4021

● '74 Chev PU ½T lg bed good cond, good buy $4,350 (1C45138) 998-9685

4x4 CHEVY shortbed. Many xtras. Call for details. Best ofr Must sell. 998-8077. (1C84059). PP.

'73 CHEVY 4x4 PU, loaded w-xtras & propane power. Must see this unit to appreciate (79594W)
NORWALK TOYOTA
11530 Firestone Blvd, Norwalk
(213) 868-0035 (714) 826-7640

50 4X4's
COPELAND JEEP CITY
2001 E. 1st S.A. 558-8000

DODGE 881

'74 ¾ T. CLUB CAB, many access. w-10' self-contained cmpr. 540-4603, PP (27971U)

1976 DODGE Ram Charger 4WD, fully equipt., lo mi. $6400. 768-5686 (774RCW) P.P.

'63 DART, gd. cond. $300. PP. (11L594) 645-2809

SHARP '77 Dodge Power Wagon w-cmpr. & 5 yr pwr. train warranty $6500. PP (1D80873) 731-3672 aft. 5pm John or Paula.

'76 DODGE pwr wgn, cmpr shell, AM-FM, turbo exh, CB, 14,500 mi. $6,395. 1B98783 P.P. 524-3339

FORD 883

'73 ¾ TON 4x4, xlnt. cond, (42819P) P.P 522-2607 aft 5 p.m.

'76 P.U. F-150, S.B. 360, 4-s, loaded, CB w-8' camper, ext. cond. $7,000 for both. (1C48470) 657-6957

'69 FORD F250 Gd. cond. Headers, mags, shell, AM-FM stereo 8 tr. $3350 or best ofr. (1D82775) P.P. (714) 893-0153

●'75 FORD ¾ T. Ranger, V-8, 4 speed, PS, fact. air., AM-FM, HD limited slip, rear axle (229831) $2,895. Fairway Ford, 528-4021

●'73 BRONCO Wagon, V-8, auto., PS, aux tank, rear seat mags, off-road tires, (440JMC) $4,495. Fairway Ford, 528-4021

●'72 FORD ¾ T. P.U., V-8, spd., cust. cab, spoke wheels, 12x16.5 off-road tires, 2-tone paint (1D811743) $3,995. Fairway Ford, 528-4021

'74 F250 4x4 4spd 838-8331 pp (61673W)

'74 FORD ¾ T., 4x4, V8, auto., air., dual tanks, nu tires, Orig. owner. $5,175. or offer. (83911X) PP. 842-0161

'68 BRONCO. Must sell. Loaded with extras. Make offer. 546-0245. (XUV279) PP.

'72 BRONCO rebit eng & trans. Full equip. $3450 P.P. (578LFF) 993-0168

●1975 FORD Pick-up, 1D66508, 4x4, Camper Shell, stereo, 15,900 miles. Discounted $1,000. 1-Year unlimited mileage warranty available. COPELAND JEEP CITY, 2001 E. 1st, Santa Ana, 558-8000

'73 ¾ T. LOADED. $4,700. PP. (05812R) 996-3615

GMC 884

'75 GMC ½ ton, shrtbed w-shell, xtra clean, $6000 (1A56786) P.P. 639-2758, 675-1961

GMC
1976 4X4-½ T. Sierra. 6500 mi. Xlnt. cond. Real bargain. Aft. 6 PM 545-1648 (1C49838) PP.

'76 JIMMY HI SIERRA ps, pb, 400 eng, auto off road package AMFM. immac. (951RIY) 992-2538 213-921-7761

International Harvester 885

'65 4x4 AM-FM w-8 trk stereo. Runs & looks ideal! Priced to sell, only $1450 (NHF722)
Golden West Auto Sales
636-8700

●1965 INTL., OYM967, Scout, 4x4, off-road tires $1,995. COPELAND JEEP CITY, 2001 E. 1st, Santa Ana, 558-8000

'74 ½T. 1 owner 16K mi. $2800. P.P. (41-641-Y) 8 a.m.-5 p.m. 546-6890, 768-7647 aft 6

1974 INTL ¾ ton, 1 owner, 16,000 mi. (41-641-Y) $2,800 2502 S. Broadway or 546-6890 only betw. 8 to 5.

'61 SCT. Excl. cond. Low mi. $1200 or best offer. (J77241) Ph. 846-5389

'73 SCOUT 2. Auto, R&H, rollbar, 20,000 mi. Set of xtra tires, (202M1T) $4100. P.P. 838-8402

'71 International Travelall. 392 V8 engine. Auto transm. PS, PB, air cond. with tow package. $1795. (24887)
So. Calif. Used Truck Center
11341 E. Firestone Bl, Norwalk
(213) 868-0582 (714) 521-0381

JEEP 887

'74 WAGONEER, V8, auto., PS, PB, air., roof rack, steel radials. $4,900 (984NXM) Call 531-7836 aft. 6 pm.

'51 CJ3A JEEP, Full cage, 11" brakes, 4 lock outs, Saginaw steer, hvy duty clutch. '64 rblt Buick V6, cast iron block, Make offer. (YWT756) PP. 630-6175.

●'47 WILLEYS JEEP - 265 V8, Nu eng., tires & trans & more must see $2,000 or best offer PP (UTF897) 979-8609

74 Jeep Cherokee S, many extras, (068JPV) PP $4750. 838-3772 eves, 556-7693 days.

'54 WILLYS Pick-up 283-O.P .Must sell. 960-3892, 536-1921 (G43671)

'65 T300 P.U., 12K mi. on drive train, $2,650. PP. (126TFG) 633-5868

●1973 JEEP, 367FQU, Wagoneer, auto., air cond., 4-wheel-drive, 1-year unlimited mileage warranty available. $3,995. COPELAND JEEP CITY, 2001 E. 1st, Santa Ana, 558-8000

★'76 JEEP
CJ-7
'76 Jeep CJ7 w-6 cyl, auto, P.S., mags & deluxe tops. Still under warranty (10886)
$5495
● ELMORE TOYOTA ●
15300 Beach Blvd. Westminster
894-3320

50 4X4's
COPELAND JEEP CITY
2001 E. 1st S.A. 558-8000

LANDROVER 888

'73 LANDROVER, low mi., Warren Winch, 2 sets of tires, excl. cond. 547-2175. (533JPR)

PLYMOUTH 889

'75 PLYMOUTH Trailduster, ac, pb, ps, amfm8, roll bar, 4 spd, $5600 (309MXB) pp 894-7198.

TOYOTA 892

FOUR Wheel Drive Toyota Hi-Lux, Loaded, must sell. 688-4805.

'70 LANDCRUISER sft top, off rd tires, roll bar, nice. $2350. (612KLJ) PP. 998-5825.

●'71 TOYOTA Landcruiser HT, 6 cyl., 3 spd., off-road tires, off-road lights (285CUE) $2,995. Fairway Ford, 528-4021

'73 LANDCRUISER, many extras, $3700. (100LGC) 557-7742 or 979-9100 ext 130

'72 TOY LANDCRUISER HT
Rally wheels, big tires, runs & looks super (124EXC) $2,985.
RON GOODWIN
PONTIAC GMC HONDA
FULLERTON 871-0412

★'74 TOYOTA
LANDCRUISER
Thievery (023LQL) Also 20 4x4's to choose
$3995
● ELMORE TOYOTA ●
15300 Beach Blvd. Westminster
894-3320

DUNEBUGGIES FOR SALE 894

SANDRAIL, Dune Buggy, VW eng., HD trlr., new, $1,550. (JN5329) 539-4592 aft. 6.

FIBERGLASS Buggy, xlnt for street or dirt. Many xtras. Must see. $1000 firm. (369PCO) pp. Call eves 774-1884.

TWO seat sand rail, frame. $250. Also 1735 cc eng. 581-8022.

4 SEAT VW sand rail & trlr. $1,100 or offer. 543-4536.

4 SEAT VW sand rail & trlr. $1,100 or offer. 543-4536.

SANDRAIL W-TRAILER 2 seater, tube frame, very clean, much chrome. 1650cc. eng, w- 2barrel, Little Brother sandtires, white spoke rims w-brushed tires. Must see to apprec. Sac. sale 998-1174 (A92M17)PP.

TWO seat Chenoweth rail w-1735 eng. Must sell. (E2157) pp 581-8022

CORVAIR-180 turbo, dirt & paddle tires, trlr. $2100. 735-4240.

MANX Buggy Bodies, VW Baja Kits. Action Fiberglass 531-0793

110 CORVAIR sand rail & trlr. needs work bst ofr over $500. 835-6142.

DUNEBUGGIE trlr tandem axle, 2x4x8 tool box, chrome whls. $1000 P.P. 996-6756

FUEL injected, VW powered, street legal dune. 871-0104, 535-7166 Lee

CHENOWORTH RAT FRAME, CORVAIR ENG 2 trans, many xtras $450. Must sell. Gary 835-1495

T-TRLR FOR DUNE BUGGY, $125. 534-2652, 636-3537

RENAULT powered, tube const., nds. work. $250. PP. 586-0776

TRUCKS WANTED 896

TRUCKS of any size needed immed. Top dollar, Buyer will come to you.
●HENDRICKS GMC TRUCKS●
1710 S. Anaheim Bl., Anaheim, Call 213-625-2696 Orange Co. 714-776-5300

WANTED: PICKUP - 4 W.D.
PH. MR. GRIFFITH 554-5700

PVT pty needs PU, light repair OK, reas for cash, 995-3880.

WANTED - P.U. - 4-WHL DRV
PH. MR. GRIFFITH 554-5700

TRUCKS, TRACTORS TRAILERS & BUSES 897

● ORANGE CO. AUTO BRKRS. ●
Go with us each wk. & choose from 3,000 cars & trucks.
Call Jerry, 827-8190

'61 GMC 2 spd Dump trk (U44796) PP $2400. '62 ford ¾ T $800 (G86320) PP 645-2052

TRUCKS, TRACTORS, TRAILERS AND BUSES 897

SMITH FORD NEW & USED
TRUCKS
EXCLUSIVELY
'69 FORD
Club Wagon
Cruiseomatic transmission, radio, heater, white side wall tires. Lic. HN6680.
$1995
'76 CHEV
1/2 TON
SHOT BOX
V-8, 4 speed, 4x4, power strg, 6007 miles. Stock no. 20682
$5595
'73 FORD
1 TON STAKE
10,000 GVW, Air, PS, V-8, 80316N.
$3695
'76 CHEV
3/4 TON BLUE
V-8, 4 speed, power strg, 7122 miles. Stock no. 20681
$5195
'76 CHEV
1/2 Ton Short Bed
V-8, 4 speed, power strg, 6432 miles. Stock no. 20683
$4595
'74 FORD
F-100
With shell, air, ps, pb, T87589
$3999
'76 CHEV
1/2 Ton Short Bed
V-8, auto., power strg, 6947 miles. Stock no. 20672
$4799
'76 FORD
UTILITY BODY
V-8, Automatic, PS, F-250, LCS861
$5995
ALL PRICES PLUS TAX & LIC. SALE PRICES GOOD 48 HOURS AFTER PUBLICATION
SMITH FORD
12801 BROOKHURST
GARDEN GROVE
TRUCKS 534-3346

'73 ¾ TON INT cmpr spec. Dix int., wired for trlr, hich avail. Many xtras." The Happy Looker" 542-3309. (02632P) PP.

1964 Autocar Diesel Gd. cond. ● 10 WHEEL DUMP ●
Only $5895 636-6141

TIC Slideback 1,2,3 car carriers, '77 Fords & Chevs., lease or buy. TOOLCO 630-6613.

35-TON, 8-wheel, low bed trailer, w-beaver tail. Must sell. $5,000. Lic. VL1920. T 714-684-5126.

CHEVROLET 899

'68 CHEV ¾ T PU 396, auto, PS, PB, air, 6-Pac cmpr, saddle tks, lites, more 714-968-1681 (34667C)PP.

'75 CHEVY ½ Ton PU SWB Silverado ps pb 4spd call after 5p 521-4619 (NE5745).

'74 CHEV PU, ½, 4 sd, 6' bed, A-1 $2395 (WN1522) USA-7 523-3220.

1972 ½T 8' bed, AC, PS, PB, dual tanks, R-H. 1 owner, a little old lady from Orange. $3195 or best ofr. (75930M) P.P. 633-7660

'74 WAGONEER V8, auto, PS, PB, air, roof rack. Steel radials. $4900. (984NXM) Call 531-7836 after 6 pm

'75 EL CAM. CLASSIC 25M mi, all pwr, am-fm radio, tape dk & CB. $5000 firm. (1A913F6). 630-0313.

'72 LUV 25 MPG, uphlstd. shell, 4 spd., headers, air. $1995 or best ofr. (72745M) P.P. 495-0788

'73 LUV-nu tires, rims, upholstery, stereo & more. $2350 or ofr. (1E2208) PP 839-0059.

● '74 LUV 4 speed, mirrors, lo miles. (276024) $2388. Ted Jones Ford, 521-3110.

56 CHEV. ¾ ton P.U. Runs. $250. O-S (G8885-1) 731-2581.

'75 EL CAMINO
V-8, auto, air, power steering, power brakes, tilt, silver & black (024592) $4,895, 12 month or 12,000 mile warranty available.
RON GOODWIN
PONTIAC GMC HONDA
FULLERTON 871-0412

'72 CHEVY PU 8' bed, hvy duty, air cond, xlnt cond, nu paint, $2295. (1A85718) P.P. 213-722-0940 btwn 7:30am-5pm

'70 CHEVY PU 8' bed, hvy duty, xlnt cond, nu paint $1475. (34689M) P.P. 213-722-0940 btwn 7:30am-5pm

'74 STEPSIDE ½T. Custom, stereo, nu paint, Black, wire whls, radials, $3000. aft. 6; 581-3640 (98113T)PP.

'62 CHEVY PU, runs gd, Xlnt tires $850. (550846)PP. 847-7602

'59 ¾T 350 eng, mags, CB, cmpr shell $2100 (P35524) PP 997-9771

'65 EL Camino V8 runs & looks good $1295 (225 4U)
Golden West Auto Sales
636-8700

★'74 CHEV
PICKUP
Auto, V8, P.S., cust cab like new (No.51787U)
$3365
● ELMORE TOYOTA ●
15300 Beach Blvd. Westminster
894-3320

50 TRUCKS
COPELAND JEEP CITY
2001 E. 1st S.A. 558-8000

'74 VEGA Panel. 23,000 mi, lugg rack, (98197T) P.P. 893-8829

'73 ¾ T. 8200 GVW, V8, auto, PS, PB, air, 52,000 mi, xlnt cond, $3275 or offer, (T01848) 527-6908

'64 CHEVY C20 stake bed, needs mtr. work. $400. firm (1E06109) PP. 835-2255 ask for Bill Priest.

'74 VEGA Panel. 23,000 mi. Luggage rack (1871T) PP 893-8829

'53 CHEV ½ T PU, 4 spd, redwood flatbed. $625. (CJM749) pp 492-0271.

'57 PU Vette eng nu brks $600 cash (72748L) PP 826-5948.

'74 LUV shell, mags am-fm tape deck (34246Y) pp Aft 5 544-7554.

'66 ¾, 6 cyl., 4 sp., xlnt. mech. cond., $650 or best offer. PP. (CW44914) 971-0137

'72 CHEV I TON WRECKER
Duals, near new short block, Holmes 440, Calif. bed, Y99762, $4,995. 628 W. 17th St., S.A. 547-9250. Los Alamitos Auto Sales

'64 BIG 292 6 eng, total rblt, nu pnt, straight body, runs xlnt, super strong $1250-best (N9045) pp 956-5914

●'75 CHEVY ¾ Ton crew cab, Silverado, 454 V-8, auto., power steering, fact. air., aux. tank, tilt wheel, speed control (118726) $5,895. Fairway Ford, 528-4021

'73 LUV PU lo mi, priced to sell. (71723R)
3 others to choose from
Golden West Auto Sales
636-8700

● '73 PU ¾ ton, Fltside, air, ps, pb, deluxe int, whls, tires $4700 (2251IC) 586-5136 eves.

'74 CUST. Deluxe 4 whl. dr., 350 eng., auto. trans., V8, air., 35,000 mi. PP. (1C42065) Call 543-7973

'71 AIR COND., ¾ T. P.U. + ¾ Camper Shell, $2,950. PP. (51788K) 991-0426

'75 LUV, cust. int., shl., whls., snrf., paint, AM-FM cass., vry. cln. Ask $3,600 (MBLEO) PP. 995-8165.

'75 CHEVY short-bed, super customized. (45130Y) P.P. 996-4287

'64 PU Xtra clean ¾T $1000-ofr. (R71634) P.P. 842-2332, 751-3056

'67 EL CAMINO, 302 E. 4 spd. Xlnt cond. $1400. 530-4284 P.P. (PU13680)

'76 EL Camino classic, w-fiberglass shell, fully equip, $5300 or best. (1B73935) P.P. 634-0441 bet 8 & 5

'62 CHEVY ½ ton PU-396 cu. in. 20M, 3 spd, saddle tanks, gauges & white spokes (L41856) 521-7418

'72 EL Camino 34K, PS, A-C, mint cond. $2950 (19324L) P.P. 541-8218

'74 LUV Mikado. Immac 43,000 mi. Many offrd access. See March issue of Traveler's West. $3000. or best. P.P. (33639Y) 535-3425 aft 6 p.m.

'70 EL CAMINO PSPB, auto, mags, am-fm, $2000. PP (76523J) 828-7270.

'75 ½ T. shrt bed 6 cyl 3spd mags 19M mi. $3900. (54729X) PP. 979-1890.

1961 CHEVY PU (58712U) PP 956-7495.

'63 3 AXLE construction dump truck, Y86706) (839-9122.

'73 SUPER Cheyenne cmpr. Special. Has everything. Will trade. (176-081) P.P. 754-0808

'75 ½T PU auto ps pb am-fm $4420 (63325X) P.P. 751-8473

'74 EL CAMINO power steering, power disc brakes, automatic, air conditioning, runs & looks like new. $3099 (3933U)
DORSA MOTORS 645-6618

'64 EL CAMINO shell, rally wheels, 6 cyl, 4 spd, custom int, sharp. $999 (FTA169)
DORSA MOTORS 645-6618

'77 CHEVY 3+3 Crew cab. Silverado loaded, dual whls, 1T Must sell sac. PP (5146261) 993-7334

'74 LUV Custom shell, AM-FM tape, boot, mags, bumper, $2,495. (07434W) PP. 536-1990, 962-3948

'75 CHEV Cheyenne ¾T 350, loaded. Stockland shell, cpt in bed, wht spoke rims. Shworm cond. Lo mi. $5975. PP (61201Y) 831-0508

●1973 CHEV. Pick-up, 57627N, Camper Shell, ¾ T. air., auto., low miles. Discounted $1,000, COPELAND JEEP CITY, Santa Ana, 2001 E. 1st, 558-8000

'73 LUV. Xlnt cond. Xtras. Call Dave, 549-8792. (05219W) PP.

'64 CHEVY 1 T. Stakeside, runs great. Bst ofr. (R39392) PP 645-3757.

'69 EL CAMINO auto, AC, R&H, $1400 or finance (23765E) PP 527-4048, 828-2576

'55 CHEV truck for parts, good body, $195. 731-3541.

73 EL Camino V8, auto, PS, air, nu mags & tires, very clean, run perfect $2795 (35422L)
Golden West Auto Sales
636-8700

●'73 CHEV P.U. ½ T. w-shell, V8 auto, PS, AC. (21699N) Ask for Lex Jones 521-1102.
DON STEVE CHEVROLET

'70 EL CAMINO, PS-PB, a-c, $1700-bst (71245E) PP. 543-7753, eves.

'75 ½ Ton Silverado w-cust. shell, over $9000 invested, 22,000 mi, $4750. (FCN610) PP. 751-7278.

'75 CHEVY ½ T Scotsdale, lded, 19,000 mi., bst. ofr. (04248Y) PP. 527-2211, days, 638-7649, eves.

CHEV. '75 Cheyenne ¾-ton P.U. w-shell, auto., air, AM-FM cassette, p'steer., spoke whls, 20,000 mi. (86654W) $5295
HERB FRIEDLANDER
10081 Garden Grove Bl. 537-5464

Chev. '76 PU W-cmpr 8' Fleet air, auto, PS, AM-FM (no. 1212) $6788 SEA & SUN RV 842-0675 17555 Beach Bl., Huntington Bch.

'73 CHEVY Pick Up for sale (95964N) PP 892-0861

'7 6 SHORTBED stepside. Owner must sell. Clean 6 cyl, 3 spd, lade $4,000-ofr. 1B11473 P.P. 213-425-5372

76 EL CAMINO
8000 + mi. am-fm stereo tape, well equipped, like new. 1B73534.
A Good Buy
McLEAN MOTORS
2nd & Main, Santa Ana
543-9421

'74 LUV Mikado—1 owner, 26M, mags., $2,895. (98801V) PP. 630-1879

'69 CHEV. ½ T P.U. Xlnt. cond, w-xtras. $2150 82213H. Days 995-8932, Eves. 827-6987 P.P.

● 68 SS 396 El Camino, Aut'o, gd cond. $1150 (4672T) PP 839-6267

●'74 CHEV, C600, V8, 5 sp., 20 ft. van, lo miles. (77395Z)
ORANGE TRUCK 521-5620

●'71 CHEV. 1 T., V8, auto., w-UTILITY BOX, dual rears, (29291H)
ORANGE TRUCK 521-5620

'66 ½ T PU, 292 eng, 1½ yrs old. Beefed up rear end for cmpr. (T51459) P.P. $1100 or best. 774-8016

●FREE TV
WITH PURCHASE
'73 El Camino P-Up w-Gem Top, air., auto., steering, brakes, $2,999. (32918N)
Converse Auto 534-7504

'72 ¾T. cmpr special. rear slider window 396 eng. Auto, PB, PS, cab air & radio 540-9166 PP (1B83981)

67 El Camino, blue, 283, PS, A.T., PB, R&H, tint glass, (870095)PP Needs eng. work 552-7304

'73 ¾T PS, PB, A-C AM-FM stereo casette (04722R) PP $3900. 642-2517.

'73 EL CAMINO, XTRAS, xlnt cond, (92793P) PP. 529-7574, (213) 943-4015.

'62 CHEVY ¾ T. PU, 47K actual mi, + 11½' camper (G46940) PP. $2000. 836-9690, 839-8678

'76 EL CAMINO
V-8, auto, air, power steering, power brakes, power windows, glass, tilt, door locks (B10918) $5,495, 12 month or 12,000 mile warranty available.
RON GOODWIN
PONTIAC GMC HONDA
FULLERTON 871-0412

'75 EL CAMINO-Classic-auto, air, 350, red & marroon w-blk int, like nu, 39M, $3695. (74048Z) P.P. 996-5992

1975 CHEVROLET Camper special - full power & air, clean, best offer over $4500 (1A41929) P.P. 870-6500

1963 CHEVY panel, 6 cyl, 4 spd trans. Good truck. $650. Ben, 493-3949 or 831-9761. (1B03989) P.P.

'7o SHORTBED stepside. Owner must sell. Clean 6 cyl, 3 spd, lade $4,000-ofr. 1B11473 P.P. 213-425-5372

'55 CHEVY. (56299W) P.P. 531-5032 after 5 p.m.

'70 EL CAMINO, PU, w-shell, mags air side pipes $2200 (77317E) 522-6504

'73 CHEVY Pick Up for sale (95964N) P.P. 892-0861.

'75 ½ T. P.U., spoke whls., AM-FM 8-track, sliding rear window, construction tool box, 35K mi. Clear. $3,600. PP. (89278Z) 547-4047 aft. 5:30.

'72 CHEVY Luv 350 V-8. Loaded, fast $2500. or $350 & take over payments. 968-7346 (1C18817)

'73 LUV $2400. 970-0441 (74367R)

'69 CHEV. ¾ T PU cabover camper slps. 4. $4,000. Nu eng. & trans. (1D10972) 768-3669.

'66 CHEVY COE Diesel Dump $3000. or trade (Y17882) PP. 630-3790.

'76 CHEVY EL CAMINO V-8, automatic, power steering, and brakes, radio, heater. 1A85776
SAVE — MUST SEE! JERRY GOODWIN DODGE 879-6880

★'73 CHEV
1 TON PU
Loaded V8, auto, AM-FM, air, Chev super shell & boot. Hurry (No. 90016V)
$3995
● ELMORE TOYOTA ●
15300 Beach Blvd. Westminster
894-3320

FOR SALE '70 1T PP (95705E) '73 ½ T. PP (45729N) '71 Ford ¾ T. PP (71077H) 530-3615, 537-1822.

74 Chevy ½ ton P.U. V8, auto, PS, air (66953W). With this ad $3499.
WESTERN CAR CO.
10151 Beach Blvd. Stanton
1 Block So. of Ball
995-6212

DATSUN 901

●1965 DATSUN PU (67710V) PP 956-7495.

'68 DATSUN P.U. Good cond. Must sell $750. (97926T) P.P. 498-1414.

'76 BLUE long bed, camper shell, boot, cpt bed liner, white Tacoma whls., AM-FM. Sac. $3795. (1B71931) P.P. 830-2852.

1971 DATSUN PU
4 Speed, radio, custom interior (083CII)
$1695
★GARDEN GROVE★
★DATSUN★
13861 Harbor Blvd. Garden Grove
● 839-7000 ●

'74 DATSUN P.U. Sport seats, air, $2495. (PL620) P.P. 639-2986

'75 DATSUN PU, cust. int-pnt, tires & rims, am-fm 8 trk, $4100 or best ofr. (1A37191) PP 543-3912

'75 DATSUN Pickup
Longbed, 4 Spd., and Air. Driven only 15,067 miles since new. (1A01887)
Retail Blue Book ... $3590
SALE PRICE $2999
TOYOTA OF ORANGE
1400 N. Tustin 639-6750

'73 EL CAMINO
●$3395●
Super sport, air cond. V-8, auto., power steering, disc. brakes, air shocks. (10895P)
BOB JONES TOYOTA
701 S. Harbor
FULLERTON 879-6300

1974 DATSUN
PICK-UP
Auto, Radio, Chrome wheels. (418080)
$2595
★GARDEN GROVE★
★DATSUN★
13861 Harbor Blvd. Garden Grove
●839-7000●

●'71 P-UP, camper shell, mags, nu tires, 1-owner, 42,000 mi. Super clean! (445DBA) $1795. K&L, 639-3780.

'71 DATSUN PU (98465V)PP eves 842-6367

'76 DATSUN Longbed, P.U., mag. whls., AM-FM radio, rear bumper. Extras. Xlnt cond. Like new. 1st $2,350 takes PP. (1D121702) 871-3589

'70 DATSUN P.U. Xlnt cond. New clutch. Camper shell. $1250. (9481T) P.P. 960-4287, 642-7085.

1976 DATSUN
PICK-UP
4 Speed, long bed, pinstriped. Only 19,925 miles (1C18761)
$3595
★GARDEN GROVE★
★DATSUN★
13861 Harbor Blvd. Garden Grove
● 839-7000 ●

1970 DATSUN
PU & Camper Shell. 4 speed, radio, clean (82080S)
$1695
★GARDEN GROVE★
★DATSUN★
13861 Harbor Blvd. Garden Grove
● 839-7000 ●

'70 XLNT. cond. Best ofr. (55829U) PP. 691-0348 aft. 5.

'74 DATSUN PU, blue, w-sport seat & AC, $2250, (LTV398) P.P. 639-2986, 898-8204

'74 DATSUN P.U., Baja equip. 16M (53564X) PP 956-1693.

DODGE 903

'63 ¾ T., SLANT 6, cmpr. shl., nu heavy duty whls. & tires. Jensen speakers, xlnt. cond. SACRIFICE $1,750. (1C43598) 835-9186.

'64 Corvair van. New tires & battery. Needs work. 691-7604. (1C91050) PP.

'74 CHEVY SURFER VAN, V-8, automatic, FACTORY—AIR, power steering, 550-65W $4595. JERRY GOODWIN DODGE, 879-6880

●'73 DODGE Sportsman, custom 15 pass. maxi van, V-8, auto., PS, lo miles, nu tires (138984) $3,995. Fairway Ford, 528-4021.

●'76 FORD ¾ T. E-250, long wheelbase, V-8, PB, PS, auto., sliding side door, spare tire, gauges, mirrors (180783A) $4,995. Fairway Ford 528-4021

'76 CHEV. $4450 V8, ps-pb, lo mi, am-fm tape 1A25402 pp 993-0434.

'76 ¾ T GMC Van Dura, AC, PS, PB, custom int by select vans. AM-FM stereo cassette, mags, V8, stick, lo mi. (1B98409) 637-1876 call aft 8 pm.

'71 DODGE 8 psgr. mags, hvy duty $3,695. 603BBO PP (213) 598-6447; 213431-1748.

'72 FORD cust. van. Blk lacquer full cptg, AM-FM cass, Capt. chrs, mags, air, Crs cntrl & lots more. $3900 P.P. (CET327) 894-8023

'72 OPEN ROAD Mobile Home Van, 22,000 mi., P-S, P-B, A-C, stove. (240KAR) 523-4332

'74 MAXI Dodge van-xtra heavy duty pkg. Mag whl w-heavy duty tires, compl custom, sun rf, CB radio, AM-FM tape deck, digital elec alarm clock, wine barrel ice chest, boogy bar-sink, king size bed, indirect lighting, 4 Hi-back bucket seats, lo mi, 318 motor, 2 gas tanks, many xtras. $7900-best. (62698X) 548-6304

'59 ¾T Heavy Duty Propane powered. Auto. Lo mi., gd cond. $1995. (CE20DZ) Dir. 633-0842 or aft 6, 962-1223

'75 DODGE B-200 Shorty surfer van, carpeting, paneling, 318 V-8, PS, auto, less than 20,000 miles. (009511) $5495. JERRY GOODWIN DODGE, 879-6880

'76 DODGE 100. Must sell. $4,700-offer. 1C59146 P.P. 546-0451 aft 4

'74 Chevy Van, V8, auto, PS (358EBK). With this ad only $3199.
WESTERN CAR CO.
10151 Beach Blvd. Stanton
1 Block So. of Ball
995-6212

'74 DODGE
TRADESMAN 100
6 cyl, auto. trans., heater, Surfer Package, mags, Lic 37050U
$4699
●Sunset Ford●
5440 GARDEN GROVE BLVD.
WESTMINSTER 636-4010

'75 CHEVY Van, sharp 15-16 mpg. PS & PB AM-FM stereo AC (1A09248) 529-2834.

'76 CHEVY 400 eng, shortbed, PS, PB. PP (1R02817) $5200, 545-6448.

'76 DODGE van-6 cyl, 3spd, take over lease or purchase outright. (1C42391) P.P. 998-2369

'74 Dodge, cust paint & int, must sell. $4500 (83384X) P.P. Norm 892-9249

'76 CHEVY ¾ T. Van, loaded, V-8, auto., AC, PS, PB, 8 track, 9,000 mi. $5,500. 1D29578. 970-0700 eves. and wkends.

'71 CHEVY ½ T. Shorty 307, V8, auto., U.S. mags., side pipes, fog lamps, cust. int. $2,650. PP. (29455G) 521-3257 aft. 5 pm.

'76 DODGE Surfer, B-200, AM-FM stereo & track, mags., cust. paint, 15,000 miles. Black beauty! (728PQH) $6,688. McPeek Chry. Ply., 1200 S. Anaheim Bl., Anaheim 635-2340.

'65 DODGE Sportsman 8 pass, V-8 stk. pla-kool $750 firm (611DLN) P.P. 836-0763

(2) '74 FORD E300, $2550. 6 cyl. Auto. P.P. (1764) (1765) 499-4619

'72 DODGE van, low mi, cust. int, alarm, refrig, sunroof, $2,950 or? (16110L) 633-1797

'66 DODGE van. Mint cond. 6 cyl eng, AT, nu spoke rims, & nu offrd tires, cmpng strg & sink, AM-FM stereo 8 tr, airhorns, scoops. PP (36290G) 536-7281.

'63 CHEVY 28M mi on new eng. V8, auto, cpts, panelled, stereo tp, Gd. cond. $1850.-Ofr. (Nev.WFZ317)PP. 586-5496.

'76 FORD E150, 300ci 6 cyl eng, complete cust. int. (1B98077)PP. 522-6532 aft. 7pm.

'74 CHEVY cust. van, blue, 6 cyl, 3 spd, $3800 (67822W) P.P. 893-7279 or 894-0032

FOR SALE '76 Ford E150 conversion. 1 of a kind. Must see. Only 1600 mi. Will consider dealings toward late mdl 4x4 ¾ ton pickup preferably Ford. Aft. 5, 835-5386 (244RFR) P.P.

'76½ DODGE Tradesman 200, ¾T. Copper a-c, auto, V8, 6 ply, w-wide tires, deep dish mags, med bed, 6000 mi, 3 yr Warr $5800 (1C59026) P.P. 529-5711, 962-9924, eves.

STUDENT must sac. '72 Chev van AC AM-FM cas. pnl. crpt. cust seats, whl. rims $2800 or best. Jim 523-8472, 522-4756

'68 DODGE window van, xtra long. Stereo, cpt, icebox, cupboards. Perf. cond. Best buy of the day. $2100. PP. Call 714-993-3816. (952BVE)

'72 DODGE ¾ TON VAN, V-8, automatic, power steering, and long wheel base. 52229Y $2795. JERRY GOODWIN DODGE, 879-6880

★'74 FORD
VAN F-300
W-auto, V8, P.S., mags, sun roof, cus. paint. (No. 46298L).
$3295
●ELMORE TOYOTA●
15300 Beach Blvd.
Westminster 894-3320

'74 FORD Van, also isn't equip (39385U) P.P. 828-4663 eves.

'67 DODGE van. Gd cond. 6 cyl, stk shift. $1000 (13876T) P.P. 633-5981; 776-9584

'65 ECONOLINE Van-gd cond. $675 or bst ofr. (1D82789) P.P. 994-1088

'76 DODGE VAN
If you have been looking for a "surfer van" with special paint, Auto., trans., Pwr. Steering, Stereo tape, Etc., you must see this one. (850PPN)
TRY $6199
TOYOTA OF ORANGE
1400 N. Tustin 639-6750

'74 DODGE van, cust int, xlnt, 29,000 mi, FM cass quad, $5100 or best, (52159U) (213) 944-7753, (213) 941-2533.

'77 DODGE ¾ T cpt panel stereo sink freezer hi-back seats a-c 360 eng conversion bed cust paint & tires 1800 mi + more. Won't last. Call Bob aft 7 pm996 -2114 1D72016 pp

'68 SPORT Van V8-307, auto, 3 seats w-windows, runs gd. $1,300-best. WXE865 pp 776-3407

●●'70 FORD only $1695. (94712E) 545-0278.

'72 BUBBLETOP Cmpr equip. $600 under book retail, Ford Custom 300, 302 V8 - Air, auto ps- b, aux batt & gas tank, chem toilet, solve, oven, ice box awning, slps 5, (748FVW) 871-8529

'72 FORD totally custom, many extras, lo mi. (46760N) pp 993-5808.

'75 Dodge surfer van, silver w-beautiful burgundy interior & 8 track sound system. Just 13,000 miles & ready to roll. (64273Y)
NORWALK TOYOTA
11530 Firestone Blvd, Norwalk
(213)868-0035 (714)826-7640

'73 CHEVY Super Van Auto. Fact air. Pwr steering. Radio & Heater (78293W) $4,395. JERRY GOODWIN DODGE, 879-6880

'72 DODGE 4-whl drive cmpr van. Rblt mtr, PS, PB, auto trans, spd cntrl, tape player, 2 saddle tanks & many more xtras. $7000. Must sell. Days, 535-2193. Eves, 524-5110. (535PCE) PP.

'65 VW van, '67 eng. runs xlnt. (835NTZ) pp 521-1331.

'74 DODGE ½ TON
SURFER VAN
V-8, auto., mags., paint, interior (493KBP) $4,895. 12 month or 12,000 mile warranty available.
RON GOODWIN
PONTIAC GMC HONDA
FULLERTON 871-0412

'71 Econoline $2188
Auto, V-8. (66049H)
McCOY FORD TRUCK CENTER
1659 W. Lincoln, Anaheim 776-8130

'73 FORD Van conv., auto, bed (963KLT) $3488. Ted Jones Ford, 521-3110.

FORD E300, AC, am-fm, very gd. $1895. (10430P) PP. 962-5366

'75 FORD Van 350 AM-FM, air, PS-B, Xlnt cond $5500 (60906Y) PP 557-5696

'63 FORD, V8, auto, cust, mags, CB, d trk. (349RET) P.P. 827-2303

'64 FORD Van, nu eng., tires, $1,100. PP. (01989S) 821-7857

'75 CHEVY Van, 350 V8, PP. (MR PATS) 525-4375 aft. 5

'73 DODGE Maxivan B300, AT, PS, PB, air, 2 aux. tanks, paneled, crpld, will take trade. $3395. (34837Y) P.P. 995-5157

'73 FORD E300, BBL-TOP CMPR., Slf.-cont. + stereo & xtras. Sharp. $1,700. (489GPG) PP. 894-4383

'74 Ford 100 Surfer Van
Auto. trans., power ster. & brakes, ready for summer fun. 29,000 miles. Surfer conversion, stereo 8 track tape. (No. 84046).
$4,499
Plus Tax & License
THEODORE
ROBINS FORD
2060 Harbor Blvd. 540-8211
COSTA MESA

Auto
★Swap Meet★
● PRIVATE PARTIES ●
ONLY
Sell your car this week at the "Auto Swap" swap meet, 6080 Manchester Blvd., Bu. Pk.
994-4130
● BUYERS ADMITTED FREE ●

'74 CHEVY V-8, 350 auto., air., mags, $3,900. 495-1066 eve. PP. (WA6VRC)

'74 GMC Van ¾ T loaded, VanTastic inter & exter. Must sell immed. at giveaway price $5000. 956-7188 P.P. (47381U)

CHEV. 1½ T. stepvan. Set up for swap meet or business. Runs good. $800 or trade. (LG986) pp. 974-0067.

● WANTS VAN ●
PAY CASH, PP. 774-8985

'77 DODGE Show Van, 3 mos. Cust. paint, interior, mags, bay window, quadtape, air, sunrf. Must see. Must sacrifice. $8800 963-3221 (1D82455) PP.

'72 E-300 nu pnt, air, gd cond. (760374U) P.P. $2400-bst 838-3364, 524-6398

71 FORD E300 Window, nu eng-trans (761BLK) PP 547-4915

'76 FORD 1 ton van, 350 series, fact. air, dual gas tanks. $4950. 528-9958, 526-9734. (1A90786) PP

'73 CHEVY Bouv. Van 20. Seats 8. Xtras. (TROOM) PP 633-7594.

'74 DODGE B300 1 Ton Maxi Van. Air, power steering & brakes, lo miles, super clean. (6610X) 630-3259.

'73 FORD BUBBLE TOP. Camper. Van. Fully SC. Many xtras. Must see $4600 firm. 821-1894 (214MCB)

'72 FORD E300 super van, ps, pb, orig. Very clean. $3,150. 34861N P.P. 637-117 1

'71 FORD ½ T., cust. inter., cust. eng., air, and mags., hi-back seats. Call aft. 5, 834-0643

'73 CHEVY van, custom paint, AM-FM 8 trk stereo, $3000, (10405P) 636-9028, 836-1067.

'66 FORD Super Van, 6 cyl, 3 spd, cpt, pnld, runs great, $700 (57599U)pp 638-1886.

'72 FORD cust. van, cpt panelling stereo xlnt tires gd eng. 1st $2,200 takes. Steal. 11326L pp 971-0835.

EIGHT Ford vans for sale. 1500 Babbitt Anaheim, these trucks are '72's, '73's & '74's. (Z14503) (39149T) (38501T) (38909T) (Y76709) (48942P) (Z14507) (Z21402).

'75 DODGE B300 "bubble top" PS-PB, air, slps 4, $7500 (831MMF) P.P (213) 926-3144

'75 CHEVY VAN, lo mi, cust. int, reclin seats, xlnt cond. (59040Y) P.P. 842-9780

1971 FORD V-8 standard trans, 50 gal gas tank, stereo amfm cassette, sunroof, other extras. $2500. Call days 545-0401, nites & wknds 536-3288.

'72 FORD 1 ton, 3 spd, V-8, cust. int. ext. also 539-7525 (88313L) PP

1965 FORD Econ-line good cond. By owner. 524-8547. (U34219.)

★LARGEST VAN INVENTORY
SELECT VAN
NEW & USED SURFER VANS
ANAHEIM 1221 N. Harbor 772-9800
STANTON 10120 Beach Bl. 995-2513
ORANGE 650 W. Katella 532-2585

'73 FORD E. 300 bbl-top Camper. Auto, Air P.S. + P.B., Rec. Toilet, Stve. Rge., Ice Box, Sink, Stereo. SHARP. $4900 (489-GPG) 894-4383.

'72 CHEVY VAN ¾, auto, cust. unit, $3150. (95583L) PP. Call aft 5; 960-4259

'74 FORD SKI VAN B100, featuring 28 unique surprises, 10-mi. Could finance with sensible pymts. 33153Y British Car Co., 213-694-2854, 714-990-2525.

'72 FORD, whls., cpt., n-tires, $2700. (73087M) 639-6274

'76 DODGE ¾ T. fully loaded, V8, PS, AC, mags, cpt, panels, couch-bed, hi backs. Must sell. $6600 or best offer (278PBZ) pp 990-1096.

DODGE 76 ¾ T Cust int, lo mi, V8 auto, AM-FM 8 trk $7000 T.O.P. (1B07921) 543-1732.

'74 CHEVY Beauville sportsvan, ¾ T, long whl base, V-9, PS, fact. air, 3 seats, 20,000 actual mi, runs & looks like new, 2 tone (454KYK) $4999 Bank financing OAC. Coast Auto Brokers 772-8855

'74 6MC RV1 ½ T surfer conversion, auto, PS, R&H, carpeting, panelling, hiback bucket slats, gaucho bed, cabinets, special paint, sink, ice box, bar, roof, vent, snack tray, eng. cover, mags, raised white letter tires, ladder, roof rack (228MPT) $5895. JERRY GOODWIN DODGE, 879-6880.

'73 CHEVY van shortbed. Do your own conversion. $2495 (238HIN)
Golden West Auto Sales
636-8700

1973 CHEVROLET Surfer Van
V-8, auto. trans., power steering, power disc brakes, am radio, heater, vinyl interior. Lic. 03740R
$3173
Guaranty
Chevrolet
711 E. 17th, Santa Ana
543-9311

Brand New '77 E150
Cargo Van
300 engine, standard trans. power steering, movable rear door glass, sliding cargo door, chrome bumpers and grill, extra cooling package. (5) 78x15 B ply tires. Stock 808 Ser. E 14BHX 84434
$5088
●Villa Ford●
2550 N. TUSTIN AVE. ORANGE
637-8222

CUSTOMIZED CARS 924

● '66 MANX Dune Buggy. Really sharp! $700. 523-8210 or 525-6773, eves.

'76 STERLING, 1500 mi, Mazda eng, 5 spd, Porsche trans. beaut. Must see, $6900 or trade. 496-0694.

ANTIQUES & CLASSICS 926

SWAP MEET
14th annual V.C.C.A. swap meet. Feb. 6th, Golden West College, H.B

'39 PLYMOUTH ½ Ton PU, must sell. (WIN264) P.P. 633-0206

● '60 MORRIS Woody wgn, good cond no eng or trans, mags, indy tires, $595. (60MM) 963-6383

'54 FORD stn wgn, everything is gd. Orig. $845. (768IEZ) '62 FALC stn wgn. $595. (902STA) P.P. 543-4095

'59 METRO complete. Best offer (IEJ786) PP Tom or Tina 522-5937.

23T 427, C6 trans., spokes, st. or show. WAL513 pp 996-8267.

'32 FORD 2 dr rod, nice (721MUL)

'71 VW Kar Ghia, lo mi, (RCH998) Stick city, trades, finance avail. (213) 694-1869

'57 T-BIRD $2300 (BH19171) '57 Ford Sed Delivery $400 (RCT690) P.P. 635-2625

1927 STEEL Body T Rdstr., frame, 2 front fenders, 1 rear fender $275. or best ofr. 893-4628

ANTIQUE-Data list, do you have an item to list or need? Aqdeks, 7 day wk, 9AM-4PM, 994-2641

1930 FORD P.U., all Pinto running gear, disc brks. Featured in SRM street legal. Anxious to sell. Will accept trade or trade-in. (388LXI) after 6, 962-5231, days 213-232-4941. Ask for Del.

'61 MORRIS MINOR (JPK773) Xtra parts. $800. 522-1354

EXPERT body work, low prices, free est. USA-1 523-3220.

CASH for the oldies. We buy, sell & trade USA-1 523-3220.

'34 FORD Sedan Delivery. 90.. com-New chrome. Tru-spoke wires. New 327 all chromed. 400 turbo. Dropped axel. Chev-rear or Jag rear complete. Corvair front + R-P steering if desired. (128HOB) P.P. 627-8756

'55 CHEV. V8, 3 spd xlnt body & mech cond. $800 or best. PP (CHR454) 968-3510 aft 6 pm

1950 CHEV Coupe 6 cyl 3 sd. $495 (848NIH) USA-1 523-3220.

'40 LASALLE 4 dr. looks gd. runs gd. $2900 (HST989) USA-1 523-3220.

LARGE selection of old cars $20 & up. USA-1 523-3220.

SWAP MEET—U.C.C.A 14th Annual Chevy, Feb. 6, Golden West College, H.B.

★CLASSIC '57 CHEV★
Nomad. A-1 condition. Must see to apprec. (Z833NIC) 525-9776.

'47 CHEVY. $695. 834-9357 PP (THF682)

TONY's spot painting. Mobile body ... paint shop.Bus. 531-9096 Res. 892-1181.

'59 EDSEL. Must sell. Make ofr. (AZF860). 714-521-1332.

'48 DODGE 4 dr. Fld, drv., rblt. eng., pwr. trn, $850 or best (7B14247) PP. 636-7635.

'38 FORD cpe, looks & runs good, $2000, (TNS839) 956-7754.

'63 CAD. WHT. HEARST. GD. COND. $750. (960HCL) PP. 960-2651.

'57 MBZ 220S Sedan. 60% restored. Must sac. Make ofr. (FXW556) P.P. 846-5273.

RARE '49 Crosley Wagon, complt., orig. & very straight. Ready to restore. Make ofr. 536-5008

EL COVINO customized, wet bar and camper shell. Must sel. and camper shell. Must sell. (733EIB). 956-1101

'54 CHEVY Belair, restored to orig. cond. Must sell. P.P. (QHN924) 714-522-5026, 213-835-0855

51 FORD cust. club cpe, 6 w-o.d., gd cond, runs gd $950 (KIN352) PP 539-7233 aft 5 p.m.

'55 FORD-2 dr sdn, xlnt body, orig. (GQS347) pp Best Ofr 837-6999.

'56 FORD PU fully customized all new see to apprec. $3700 (96465S) 1-734-7046.

'58 DODGE D500 cust. royal convert. Xlnt w-fact. equipt 2X4 brl carbs w-ram air. A rare machine. Best offer. (GOL037)PP. 529-7682.

'49 MERCURY 2 dr. Very good cond. $2000 (935NIF) 968-0756

MODEL A front & rear axle, complee - $100. 530-8957

ESTATE SALE: '65 Merc, xlnt cond, 33,000 mi. (HOK705) pp 956-3047.

● 68 CAD conv. wht. w-fantastic red int. (XE-V806) P.P. 991-5957

'54 MORRIS Minor body & chassis. Best offer. PP. Craig 675-5105

'37 DIAMONDTEE tire truck, in running cond. 1340 So. West St, Anah. No. of Disneyland Hotel. 535-2921

'55 OLDS. Needs paint & int. Runs terrific. Bargain. (JLV401) PP. 539-4988.

'49 FORD- all orig. flathead 6, never wrecked, gd paint, $1500 or bst ofr. (OSK156) PP 536-2626, 536-0983

'39 FORD Dlx cpe w-85 hp flathead. Mint cond. $2500 or best. P.P. (GYT399) 879-4632

'63 STUDEBAKER. $400. or best offer. PP. (ZDR170) 997-3670

'51 MERC. New paint, lake pipes & spot lites. Needs eng work. $700. 995-7899.

'49 CHEVY fstbck, perf body, orig cond. $695 (JTP598) P.P. 541-6952

'65 FORD Falcon Ranchero, $550. PP. (552832) 960-2996 aft. 5 p.m.

HOT RODS 928

'70 CHRYSLER Race Car & parts. Must sac. Make ofr. (BKD424) P.P. 846-527

'74 DODGE van-custom, must see $5200-ofr. (688NDO) pp 523-7290. 994-0884

'63 PLYM. street race car, 383 tunnel ram, 4 spd., 488's, mags. (ITE232) P.P. 846-5273

THE BEST IN THE WEST
25 high performance & custom cars to choose from. See the BEST at:
Golden West Auto Sales
636-8700

'71 DATSUN trk, 327', mags, Chevy rearend, mny xtras $1800 (33271A) PP 751-6464.

'70 CHEVELLE 454 4 spd, AM-FM mags, 48M, $2,000 or bst ofr. PP 634-3760 (376DZP).

1968 PLYMOUTH set up for bracket racing, blt 440 eng., $1900 839-3050

●'70 CHALLENGER R.T. 449 mag, slapstick. Only $2,199 (306CN) Pete Harle Used cars 839-1731

'68 PLY. GTX, 440 auto stock $700. or best ofr. (XOC329) PP 894-5848 or 897-2724

'69 DODGE RT 440 plus .030 TRW 10.5-1 Isky cam & kit balanced & blueprinted Edelbrock, Holley, Mallory, manual automatic trans, Dana rear. AM-FM quad 8 track. 1500. Sacrifice. 776-1437.

IMPORTED CARS 930

● '74 AUSTIN Marina Sed. 4 spd., AM-FM, radials, 24,000 mi. Like new. (141MVG) $1995. K&L, 369-3780.

Wanted: Mercedes-Porsche
PH. MR. GRIFFITH 554-5700

'61 MAURICE minor (JPK773) PP. Extra parts $200 522-1354

ALFA ROMEO 931

ALFA ROMEO SALES-SERVICE
● Parkinson 1275 E. Yorba Linda Blvd., Placentia 524-6400

★BEACH IMPORTS★
ALFA ROMEO Sales & Service
949 DOVE ST. NEWPORT BEACH
PEUGEOT Sales & Service
752-0900

'74 Alfa Romeo 2000 GT veloce coupe, 1 of Italy's finest imports. A real fine running car (521LWB).
NORWALK TOYOTA
11530 Firestone Blvd, Norwalk
(213)868-0035 (714)826-7640

● '73 ALFA Romeo, 5 speed, disc brakes, radio & heater, rebuilt engine. (481JPI) $3995. PARKINSON VW, 524-6400

ALFA ROMEO
Orange County's Newest Dlr.
COMPLETE SELECTIONS
Factory Trained Mechanics
COTTON GOFF INC.
6750 Manchester
(Alongside Santa Ana Frwy.)
BUENA PARK 521-6050

Alfa '74 GTV 2000 air, mags, AM-FM cass ster, 42M $6400 negotiate P.P. (393LVY) 639-3912

'74 ALFA Romeo convertible; "A Fine Classic!" 5 spd, Alloys, AM-FM, stereo cassette, LOW mileage "Immaculate!" priced to sell at $5995! Lic. no. 001LWB
CREVIER MOTORS SANTA AN.
1st & Broadway 835-3171

'61 SUNBEAM Alpine, good mech. $500. 9961018. 168KLG

ARROW 933

WE'RE NO. 1
IN ORANGE COUNTY
ARROW
SALES
There Must Be A Reason
Over 50 In Stock
McPeek
CHRYSLER PLYMOUTH
1200 S. Anaheim Blvd.
Anaheim 635-2340

AUDI 935

'72 AUDI 100LS, air, am-fm stereo, $2295-ofr. (052NRM) PP 831-1978.

'70 S190 4 dr Sedan, 2 nu steel radials, xlnt 2nd car, must sell. (412CBY) P.P. $1025 559-4847

★AUDI '75 100 LS
4 door sedan, auto. trans., air cond., power steering, low miles (629NYA)
$4995
PARK PORSCHE AUDI
6700 Manchester at S.A. Frwy.
BUENA PARK
(213) 921-7743 (714) 521-8621

'75 AUDI 100LS-4 drive, 4 door, 16,000 mi, immac, $4750 (400MWD) P.P. 644-6999

'71 AUDI 100LS Blk on Blk, clean $2000. Must sell! (408CV) 637-4483, 776-3900

'72 AUDI, xlnt. cond, must sell, $2000 or take-over paymts, 673-0569 (212FND) PP

'70 AUDI 90SL, orig owner, lo mi, xlnt cond, (545BXR) 751-0609 aft 5.

'71 AUDI 100LS 799
Auto, buckets (707MJZ)
CORY CAR CO. 776-5130
(Cor. Lincoln & Brookhurst)

'73 100LS 2 dr. clean, ac, auto, AM-FM lo mi, $2700. (166JSD) 540-5189 eve-wkends PP

'75 FOX 4 dr at ac amfm stereo tp, otehr xtras, xlnt cond. $3850. (745MOT) 827-2816.

'73 100LS 4 dr. AC, auto, stereo. PP (137HEE) 768-8623.

'73 AUDI 100 LS
4 speed, immac. in & out, 43,000 miles. Must see. (025JEZ) $3,495. 12 month or 12,000 mile warranty available.
RON GOODWIN
PONTIAC GMC HONDA
FULLERTON 871-0412

AUSTIN HEALEY 936

'59 A-H, 100-6 in gd. cond. Best offer. 551-5425

'60 BUGEYE Sprite, completely restored, nu mtr., pnt. & tires. $1,500. or ofr. 646-9703 days, 642-7925 wknd. & eves. Ask for Tom. P.P (1GH302)

'67 AUSTIN Healey Mark III-3000, overdrive, new top, new paint, xlnt cond, (TRE148), $3200. or best. aft 5 638--3289

'59 A.H. Sprite Bugeye & '64 Sprite, not running. (WBA603) (OPX579) P.P. Days 544-9411; eves 832-8209

BMW 938

●'74 BMW R75-6 (7H6889)PP 544-1935

CREVIER BMW
77s Are Here
'76 2002, 4 Spd. 496PHJ
'75 2002 4 Spd. 692NBK
'73 BAVARIA AUTO 906LVY
'69 1600 4 Spd XZZ866
835-3171
1st & BROADWAY SANTA ANA

ROY CARVER
BMW
Sales - Service - Leasing
ORANGE COUNTY'S OLDEST
18540 JAMBOREE RD.
NEWPORT BEACH
(714) 640-6444 Closed Sundays-

'76 BMW 900cc, $2,345 (7K3143) P.P. (213) 430-6592 or 425-0610

'76-2002 Air, snrf, str cass, 6M Ext. warr. 540-8365; 559-0944 (406RFA) PP.

BMW '71 2000 CS Cpe. Auto. Blaupankt, AM-FM cassette, sunroof, air, leather, p'steer. (821HXR) $7695.
HERB FRIEDLANDER
10081 Garden Grove Bl. 537-5464

★BMW '73 BAVARIA
Auto., air, stereo cassette, new rebuilt engine, silver-black, beautiful (3375)
$6495
PARK PORSCHE AUDI
6700 Manchester at S.A. Frwy.
BUENA PARK
(213) 921-7743 (714) 521-8621

1977
MODELS
HERE
NOW!
320 I and 350 I
SADDLEBACK
VALLEY IMPORTS
28402 Marguerite Pkwy
Mission Viejo 831-2040

'74 BMW Bavaria 44M mi, air, tape (115MCD) P.P. 714-838-5602

'75 BMW 5301; Auto, Air, Power steering, radials, "Road and Track called it the Best sports sedan in the world!" "Drive it and see for yourself!" Exceptional cond! Only $8995! Lic KWWT
CREVIER MOTORS SANTA ANA
1st & Broadway 835-3171

'64 BMW 1800 4 dr. Tired. Must sell or trade for? (568ETO) P.P. 751-8644 or 963-4080

'75 3.0 SI xlnt cond. 17,000 mi. $13,900. P.P. (838NJM) 637-7716

BRICKLIN 939

BRICKLIN '75 Auto., AM-FM, air, PS&B, mags, sharp! (01203) $7995.
HERB FRIEDLANDER
10081 Garden Grove Bl. 537-5464

'75 BRICKLIN, 6,000 mi. $10,000. firm, (018PVP) PP. 847-8021

'74 SVI (614) air., drs., $8,500. (95W326) PP. 768-4526.

CAPRI 940

'72 2000cc, 42M MI., AM-FM cass. CB. $1,650. 673-6179. (10H1307) PP.

'74 V6, LOADED all extras, (752MCR) P.P. 892-1300. Eve. 846-4578

'73 CAPRI, nu pnt., tires, gd. cond. $2,000 ofr. Dk. grn. 59,000 mi. PP. (256HTQ) 556-4720

'66 PU w-shell, stick, xlnt. $995 751-6618 (T13851)

'73 CAPRI V6, auto, air, radio, sharp $2550 or best ofr PP (500JFV) 636-3889.

'74 CAPRI V-6 xlnt cond. 28,000 mi. $3000 (416 MEV) 968-1438

'76 CAPRI GHIA All xtras. $4600 (215MPY) PP 992-1819

'73 V6, 4 sp., snrf., AC, AM-FM tdk., PP. (241NAT) 871-1702, 524-0235

'73 CAPRI
V-6, Yellow, 4 speed, AM-FM, 425 JES
●$2797●
GARDEN GROVE
LINCOLN-MERCURY
Garden Grove 636-2980

'74 Capri, V-6, 4 speed, radio & heater, beautiful yellow, xtra clean! (816LJU) $2999. 1 year warranty.
SIERRA LINC MERC.
700 S. Euclid
FULLERTON 871-6220

'72 2000cc AMFM Clean lo miles must sacr going East. $1250 (XB9207) 768-7713

COLT 942

1974 DODGE COLT
Wagon, auto., air cond., radio, roof rack, special wood side moldings (713HPR)
$2695
★GARDEN GROVE★
★DATSUN★
13861 Harbor Blvd. Garden Grove
●839-7000●

●1971 DODGE Colt, 184OTQ, $1,295, clean, 1-year unlimited mileage warranty available. COPELAND JEEP CITY, 2001 E. 1st, Santa Ana, 558-8000

1974 DODGE COLT--WGN.
rack, special wood side moldings. (713MPR)
$2695
★GARDEN GROVE★
★DATSUN★
13861 Harbor Blvd. Garden Grove
●839-7000●

DATSUN 945

'71 240Z auto, am-fm tpe deck, nu mags & tires. $3275. (211EOP) PP 635-3505.

'71 240Z, NEW paint, 4 speed, $3,000, 530-4715, (916CIH)

'74 260Z, MANY extras, nu paint, low mi. (968LWF) 630-5486

'75 DATSUN 280Z. Assume lease. (415MXI) P.P. 826-6310

'70 DATSUN 510 AM-FM, air, cond., rebuilt eng., 4 dr. (947DUY) $1075 735-7174 after 4

'74 B210-lo mi, AM-FM $2300 (751LJU) 542-1072

'74 DAT. B210 4 spd. 3500 mi. Stl. radial. $2000 (722LWI) 551-1984 eve.

'75 B210, 8K mi. 1 owner, like nu, $3150. P.P. (790NDP) 991-9490 995-5526

'74 B210, DATSUN, hatchback, 4 sp., $1,995. PP. (KBR067) 637-2841

'74 260Z air, mags, new radio, perfect body. $4800. Call early a.m. or late p.m. 772-5250 (175LVC)

'74 B210 perfect cond. $1800. Call early a.m. or late p.m. 772-5250 (068LYD)

'75, 280Z 4spd, AC, silver, Xlnt cond, $55,00. (961NPF) PP. 539-4174.

'76 280-Z Take over lease P.P. Call 774-2382. Aft 5:30 call 998-4028 (566BQU)

'71 510-1 Owner, 4 spd, a-c gd cond $1495-bst (772DSR) P.P. 871-4695, (213) 438-5828

'71 DATSUN 240Z, $2650 firm, very clean, (378BIK) 675-2424

'75 280Z, xlnt cond, lo mi, mny xtras, mk ofer (063PCR)PP Mst see! 630-2189

'71 DATSUN 510 wag, side damage, good transp car, $675. (471CID) P.P. 536-6871

●'76 280Z. Assume pmts. $160 mo. No dn. (396NLV) 894-4960 or 963-9195

'74 260Z2+2, loaded, gold, 28,000 mi, $62000 (564MIE) 998-3677

'74 260Z must sell, xlnt running cond, loaded, best ofr (637BCD) PP 897-6829, 897-6519

1977 B210. Only 3500 mi. Auto, air cond, Am-Fm stereo cassette, extended warranty. $3300. 549-9945. (065RSD) PP.

'75 DATS. B210, 1,800 mi. Xlnt Cond. $2,700. (408NBT) PP. 213-430-2484

●'74 DATSUN P.U., air., auto., FM, xlnt. cond. (45405U) P.P. 537-6333 or 544-4424

DATSUN 280 Z 2+2. Loaded. Super clean. $7,000. 642-0391, eves. (775PQA) PP.

'74 DATSUN 610 Coupe, near new economy car, only 17,000 miles, auto., air., vinyl roof, radio & heater (944MVI) Only $2,990. Offer expires 2-6-77.
HANSEL OLDS
1325 W. Commonwealth
FULLERTON 870-4200

Auto
★Swap Meet★
● PRIVATE PARTIES ●
ONLY
Sell your car this week at the "Auto Swap" swap meet, 6080 Manchester Blvd., Bu Pk.
994-4130
● BUYERS ADMITTED FREE ●

'74 DATSUN 260Z
●$4799●
Auto, air cond., AM-FM radio, mags, bumper, guards, pinstrpng. (245KVS)
BOB JONES TOYOTA
701 S. Harbor
FULLERTON 879-6300

'74 B210 1 ownr, 19M, gd cond $2500 (790LFJ) P.P. 544-2052

'70 510 Sta Wgn. Runs great, nds paint. $750. (530KKY) P.P. Call Joel 539-9342

● '74½ DATSUN 260Z AC, mags, AM-FM stereo, 4 spd, absolutely immac. P.P. (192MMP) 962-7024

1971 DATSUN
HATCHBACK
4 speed, radio, clean, (156DLK)
$1595
★GARDEN GROVE★
★DATSUN★
13861 Harbor Blvd. Garden Grove
● 839-7000 ●

'71 DATSUN
DELUXE 2 DR.
4 cyl., 4 speed, radio, heater, wheel covers. License 702CBE.
$1099
●Sunset Ford●
5440 GARDEN GROVE BLVD.
WESTMINSTER 636-4010

'70 DATSUN 240Z Nds eng wk. 74,000 mi. AC, Nu tires, Make ofr. PP (BHJ074) 642-1860.

'74 B-210 AM-FM, air. Great mi. (812LRJ) P.P. $1950 996-3921

240Z-260Z-280Z
SPECIALS
'72 4 SP MAGS (477FIF)
'72 4 SP AC MAGS (115MPS)
'74 AUTO AC MAGS (021NKL)
'74 4 SP AC MAGS (926KPG)
'76 2+2 4 SP AC (858NYG)
'76 AUTO AC MAGS (673PQA)
'73 4 SP AC MAGS (30140248)
★GARDEN GROVE★
★DATSUN★
13861 Harbor Blvd., Garden Grove
● 893-7000 ●

1974 DATSUN
610 Wag. Auto, air cond, vinyl top, clean (432KST)
$2895
★GARDEN GROVE★
★DATSUN★
13861 Harbor Blvd. Garden Grove
● 839-7000 ●

If you have always wanted a Z car but have been waiting for the right opportunity, keep reading.
★NEW 1977 280Z★
●$119 MO.●
INCLUDES AIR CONDITIONER
This lease requires only $362 down.
Cap. $7,704 res $4,437, 48 mos. subl. to proration & tax. Offer expires March 1, 1977.
All Makes New & Used
GENERAL CAR LEASING
2082 S.E. Bristol, Suite 207, near O.C. airport in Santa Ana. Open 9 to 6 Monday thru Friday. 556-0571. If no ans. 998-3137.

● '74 B210 Cpe, auto, bkts, lo mi. Super sharp. (353LJU) $2100 K & 639-3780.

Datsun—Large Selection
All Models — Immediate Delivery
SALES—SERVICE—LEASING
"Where it's fun to buy a car"
●DOT DATSUN
OPEN SUNDAYS
18835 Beach Bl. Huntington Beach
540-0442 842-7781

●'72 1200 CPE., 4 spd., bkts., nu tires, nu clutch, (906EOH) $995 K&L, 639-3780

'72 DATSUN 510 4 Dr., 4spd.looks like new. (139HSX) $1295.
NORTEX AUTO CENTER
150 E. Lincoln, Orange
998-0720

●'72, 510 WGN, r & h, air 4 spd, gd body & paint. Swap VW, 670GRG, Hamag 821-0202.

'75 280 Z cpe. Make low monthly payments. Extremely clean & low miles too. A silver automatic w-air, mags. Asking $5595. Call for terms. Monday thru Friday 9 to 6 only 556-0571 (129MWW).

'73 DATSUN Z Cherry, could lease or finance all. OAC. British Car Co., 342JYW, 213-694-2854, 714-990-2525

DATSUN '73 200. $1700, xlnt cond., pp. (321GST) 848-2398.

●'75 DATSUN B-210. 4 cyl., AT. AM-FM stereo. 8 trak. Lo mi. Super sharp! (056MMO) $2699 SANTA ANA LINC. MERC. 547-0511.

'74½ 260Z, air, am-fm, mags xlnt cond. $4,395. (NJ7068) pp 993-3516 eves aft 6

'73 DATSUN 610
2 door, vinyl top, new tires. Must see to appreciate (361HON) 12 month or 12,000 mile warranty available.
RON GOODWIN
PONTIAC GMC HONDA
FULLERTON 871-0412

'72 240

FIAT, NEW 1976's
●99 Cents
Over Factory Invoice
(ask to see invoice on all 128 & 131's)
TREMENDOUS INVENTORY
NOTHING HELD BACK
Limited offer thru 2-8-77
USED FIATS GALORE
●99 Cents
over official retail
BLUE BOOK
NOTHING HELD BACK
SALES, SERVICE, LEASING
JIM PANOS
Commonwealth Imports
5910 W. Commonwealth 879-6535
Across from Fullerton Airport

HERB FRIEDLANDER Offering Great Deals on New Fiats. 50 Gals of gas Free with this ad at time of purchase of a new Fiat. Herb Friedlander Imports 13750 Beach Blvd., Westminster 898-6777 537-7777 (213) 598-3366

'69 850 SPIDER red conv. Asking $950 (ZLT176) 630-5687 call bet 5-9

FIAT '74 X19, 24,000 mi., am-fm stereo, xlnt. cond., best ofr. (360LWH) PP. 714-993-5412.

'74 X19. Xlnt Yellow $3395. (653JWP) PP 530-2145.

'69 FIAT, 850, Spider convert., compl. rebit eng. & trans. $900. (UTE2) P.P. 638-3679.

BRAND NEW 1976
FIAT 128
$2976
plus tax & license (42343)
Orange County's Oldest Fiat Dealer
Select Auto Sales
1221 N. HARBOR BLVD.
ANAHEIM (714) 772-9800
(at Riverside Freeway)

1973 FIAT 124 4 dr sdn. Auto trans. Orig owners. Good cond. $1950. 542-6872. (378KYS) PP.

'74 FIAT X19 Mag FM 8 trk $3700 (MCJ868)PP 528-5478.

HONDA 949

'74 HONDA Civic $2,400. Call aft. 6 p.m. 559-4159

'75 ACCORD, silver, 5 spd, AM, extras, $4600 firm. (097RSR) 768-3306

HERB FRIEDLANDER Offering Great Deals on New Honda. 50 Gals. of Gas Free with this ad at time of purchase of a new Honda. HERB FRIEDLANDER IMPORTS 13750 Beach Blvd., Westminster 898-6777, 537-7777, (213) 598-3360

'75 HONDA Hitchbk, 5 spd, dlx, has everything. 27,200 mi. ($97MTR) PP 821-1576 aft 1pm.

'71 2 DR Sedan 4 spd, radial tires, Very gd cond. great gas - saver. PP (510BSY) 630-5788.

'76 CVCC hitchbk, am-fm cass (914PQQ) P.P. 834-0772

'74 CIVIC HB, 24,000 mi., $2195 (529KLE) PP 637-0683.

'72 HONDA CPE, xlnt cond ,lo mi. $595 (488HPD) P..P 968-8820

'71 HONDA 600, nu eng.-trans. Asking $900. (605DBN) PP. 871-0096

'74 HONDA
Auto, radio, heater, gas economy galore, ready to go. 087MIP
$2195
SANTA ANA DODGE
1401 N. TUSTIN, SANTA ANA
835-3691

'75 HATCHBACK
4 speed (901NPG) $2,895
'73 HONDA SEDAN
Auto., AM-FM, rally wheel, pinstriping (101187) $1,495, 12 month or 12,000 mile warranty available.
RON GOODWIN
PONTIAC GMC HONDA
FULLERTON 871-0412

HONDA '75 CVCC hchbck, low mi. $2800 (646NXO) 836-6088

'73 HONDA Civic. $2200. Xlnt cond. (764JGS) pp 548-3221.

'74 HONDA Civic, auto. Xlnt cond. $2100 firm. Must sell. 970-1196 (909MKQ)

'72 600 CPE $800, no reas, ofr. refused (000HCK) P.P. 834-0468

'76 HONDA-MATIC CVCC Sta. Wgn. (546PQ) P.P. 7,400 mi., like brand new, blue. $3,200 firm. 528-3407

●●'71 HONDA 600 Very clean (360CCY) $895.
NORTEX AUTO CENTER
150 E. Lincoln, Orange
998-0720

1977
●HONDA CIVICS●
IMMEDIATE DELIVERY
HATCHBACKS STA. WAGONS
HONDA SANTA ANA
301 W. WARNER 540-7430

1975 HONDA Civic Hbh. Xlnt cond. $2450. 751-6444, 551-2994. (125MQO) PP.

'71 SEDAN 2 dr 600, as is $700 (604DCH) pp 963-2839 aft.6

HONDA '75 wgn. New tires, Am-Fm stereo, lo mi. Xlnt cond. $3150. (375MKO) PP. 1-735-8421.

'74 CIVIC $2195 4 spd hatchback, AC, side moldings. P.P. (248MIG) 714-528-2249 aft 4:00 p.m.

'72 HONDA 600 sedan, 45 mpg, $695. (DMR794) 768-1794

JAGUAR 950

'70 XKE 2+2 48M mi., am-fm ps, pb, air. Must sell. $4200. (038CIJ) P.P. 839-3045.

'66 XKE nds head work. Best ofr over $2,500 RSA721 pp 546-3396.

'73 XKE cnv. Brn w-beige int, stereo. Like new. 20K mi. (UCREW)PP. 675-1272, 644-8722.

JAGUAR
BRITISH
CAR CO.
SAVE ON FINE FEW NEW '76 JAGS - ORDER YOUR '77 NOW! Lower pymts on '76 Jags, Buy it a different way with sensible payments. Call for Details. 213-694-3951 714-990-2900

'67 3.4 SEDAN $2,500. Rns. xlnt. (URE567) PP. 848-8437

'60 MK 9 sedan, xlnt cond. (118PTH) P.P. 879-8490 before 4 p.m.

HERB FRIEDLANDER IMPORTS Deals on New Jaguars, 50 Gal. of Gas Free, with this ad at time of purchase, of a new Jaguar. HERB FRIEDLANDER IMPORTS 13751 Beach Blvd., Westminster 898-6777 537-7777 (213) 598-3366

'64 JAG. XKE, White, 3.8 eng. Gd. cond. $3500. (982PBK) P.P. 731-0741

'72 JAG. XKE, 2+2, mint cond. loaded, lo mi, priced right, 494-6189 aft. 6:30 (402EYZ) PP

JAGUAR 6L '72 Flawless beauty, loaded or '74 12L Superb. Could lease or finance long term (507EYW-680MET) British Car Co. 213-694-2854, 714-694-2854, 714-990-2525.

'60 JAGUAR 3.8 Sedan Mark II-4 speed, wire wheels, new tires. (754HTO) P.P. 998-1489

'67 JAGUAR Rdstr, wht-wht xlnt cond, eng comp rblt. $5000. P.P. (Char 26) 963-0369

'72 XKE V12, xlnt. cond., (NER079) PP. 637-7202.

'73 JAGUAR XJ-12 Sedan; Auto, air, leather, radials, AM-FM power windows and much more! Only 29,000 miles! "Showroom fresh throughout!" "An exceptional car for a discriminating buyer." Lic. No. 31Z-HSW
CREVIER MOTORS Santa Ana
1st & Broadway 835-3171

'71 AJG XJ6 ,showroom cond, fully loaded, must sell, $4900 or best offer, (622DRD) 826-5464

'65 MK X, XLNT cond thruout $3600. (733DFA) PP. 557-8403

JENSEN 951

'74 JENSEN Healey lo mi, xlnt cond $4200-80 aft 1pm 559-0052 (786LYY)PP

KARMANN GHIA 952

'67 GHIA, 42,000 actual mi. $1550. (13734) Dlr. 846-6770, 892-0026.

UOUO '73 Ghia xlnt cond, AC, B.O. (ITC) PP 673-5957

●'70 GHIA looks & runs good. Offer, ser. 7871, Hamag 821-0202.

'71 RUBY RED Karmann Ghia, perf. condition throughout and I must sell this week. Please call 675-9684 P.P. (437MMI)

'74 KARMEN GHIA, stick air stereo 23M miles. Fine cond. eves & wknds 673-6765 (875KMU) P.P.

CLASSIC '71 Karmann Ghia convertible. (528 DLO PP. 638-8896

'67 KARMAN GHIA, Xlnt Nu eng. AM-FM,$1500.PP TGM526 497-3195

'65 K. Ghia, xlnt cond. $1600 (821CGW) aft 2 546-4321

'60 GHIA new tires, brks & int. Runs great. Must see. $850. 939RKO P.P. 848-0838

LAMBORGHINI 953

JARAMA '71 mint cond, all alum. body. 20M mi. Best ofr over $13,500. 099FOG P.P. 630-7200 wkdays 8-5

LOTUS 954

RARE
'67 LOTUS Elan Cpe cherry cond, 48K orig mi, $5000 (363LPC) P.P. days 833-8100, eves 768-7154

MAZDA 956

MAZDA RX3 '74 AM-FM ste, xlnt cond, nu paint & rad'ls. T.O.P. + $300 (109MYA) P.P. 997-5924

'72 MAZDA RX2 2 dr sdn., 4 spd., w-air beaut cond. (001EYZ) $995.
NORTEX AUTO CENTER
150 E. Lincoln, Org.
998-0720

●BEACH MAZDA●
VOLUME DISCOUNT PRICES
17331 Beach Bl. Huntington Beach
CALL 842-6666

'74 RX3 Wgn., 40K, am-fm stereo, top rk, nu tires. $1800 (188KKY) P.P. 835-3693.

'71 RX2, nu eng., battery, tires & paint. Sharp & clean (544DNS) PP. $1500. 540-5459.

'72 MAZDA Coupe, 4 spd., radio, heater, & low miles, 458FFJ $1,095. JERRY GOODWIN DODGE 879-6880

'73 RX 2, lo mi, AM-FM stereo, nu pnt-tires. (789KXS) P.P. $1200 635-8228

'74 RX3 WAGON, nu radials, casset & More! (402LQN) PP. 1-492-4464

'72 MAZDA Coupe, 4 spd., radio, heater & low miles. 458FFJ $1,095. JERRY GOODWIN DODGE 879-6880

●1974 MAZDA RX-4 Coupe, 369KXX, low miles, AM-FM, auto., $2,295. COPELAND MOTORS, INC., 2001 E. 1st, Santa Ana, 558-8000

'72 MAZDA-Sil. blu. AC, R-H, nu eng, Xlnt. cond. $1245 or best. (441FLP) PP 494-2792.

Mazda Mizer
BRAND NEW '76
4 spd, syncro., 2 spd. wipers, 3 speed heater, flow thru vent, bucket seats, much more. (STC379381)
$2495
Plus T&L
(Immediate Delivery)
BEACH OLDS-MAZDA
17331 BEACH BLVD.
HUNT. BEACH ● 842-6666

MAZDA, NEW 1976s
●99 Cents
Over Factory Invoice
(Ask to see invoice)
TREMENDOUS INVENTORY
NOTHING HELD BACK
Limited offer thru 2-7-77
USED MAZDAS GALORE
●99 cents
over official retail
BLUE BOOK
NOTHING HELD BACK
●FREE
Most carry 12 month, 12,000 mile Mazda Warranty, ACT TODAY!
JIM PANOS MAZDA
and
SPORTSCAR CENTRE
Alongside Santa Ana Freeway
2001 S. Manchester, Anah.
Call 714-750-2141 direct or collect

MERCEDES BENZ 957

1973 MERCEDES, 450 SL, very clean, gold with saddle tan leather. Loaded. Owned by non-smoker. $14,000 547-0301, 974-1359

MERCEDES Benz '61, 220SE, restored (KEV779) 213-GE9-3109, 714-968-4700.

MERCEDES Benz '73 450SE, lo mi, xlnt. cond, orig. ownr, fully equipped. P.P. $11,950. Days, 879-0341, eves, 871-4640 (COVOC)

'63 MBZ 220S, AC. (069DAF) P.P. 893-0069.

'75 MERCEDES 230. 18,900 mi, still under warr. (839NJX) pp 898-4634 wkdays aft. 7, wknds anytime.

'69 MERCEDES, Xlnt cond., sunroof, AC P.P. (104AGB) 530-7384

1957 MERCEDES Benz 219 Classic. Perf for restoration. Runs gd. $2000 or bst ofr. 9-6, 547-7001 or 547-2384. (HVP055) PP

'63 MERCEDES sunroof, xlnt cond, nu brks $2900 (678REI) 552-4231

'73 MBC 250 COUPE, 31,000 mi., outstanding car, auto., air., PS, pb, beige. $6,500. (419GHY) 628 W. 17th, S.A. 547-9250. Los Alamitos Auto Sales

'72 220D a-c PB, stick, am-fm, super cln. (396EXQ) PP 552-4277.

'68 280 S All power. Gd cond. $3300 (WXM958) P.P. 714-492-6870

COLLECTORS '62 220 SE sunrf 4-dr 4-spd Mint make ofr or trade. PP (177NKN) 595-3484

MISSION VIEJO
IMPORTS
SALES SERVICE
SATISFACTION
Mercedes-Benz
Avery Parkway San Diego Freeway
21701 Marguerite Parkway
MISSION VIEJO
831-1742 or 495-1700

'70 MBZ 280 SEL, xlnt cond, teal blue, matching int, cocoa mats, pwr wind. AM-FM, AC, new Semperit tires. Must see. (CHW349) PP 581-7943.

'72 350SL, 47,000 mi., clean, $11,500. PP. (205FGC) 984-6542

1976 450 SL
Full power, private party, Call Ron McLeod at
BILL BARRY PONTIAC
2000 E. 1st St., Santa Ana
558-1000

This may be your last chance to lease a Mercedes Benz for less than $200 monthly.
★NEW 1977 MBZ 240D★
●$185 MO.●
this lease requires $395 dn.
Cap. $12,078, res. $7257. 48 mos. Subj. to proration & tax. Offer expires March 1, 1977.
NEW 1977 MBZ 300D
●$239 MO.●
this lease requires $550 dn.
Cap. $15,516, res. $9269, 48 mos. Subj. to proration & tax. Offer expires March 1, 1977.
ALL MAKES NEW & USED
GENERAL CAR LEASING
2082 S.E. Bristol, Suite 207 near OC airport in Santa Ana. Open 9 to 6 Monday thru Friday.
★556-0571★

'63 MERCEDES 220 2 new tires, new int. 12,000 mi. on eng. $2400. (IOE315) pp 995-7399 aft. 6 pm.

MGB. Gd cond. $1500 or bst ofr. Must see. 549-2713, 549-4890. (493HRD) PP.

'65 230SL, XLNT. cond. $6,500. PP. 642-2876 (487LXI)

'72 350SL, 47,000 mi. Cln. (205FGC) $11,500. PP. 714-984-6542

'69 MBZ 220D, rebit eng. w-papers, $5200 (300MDN) P.P. 528-8906

MB '72 250 4 dr. sed. $7000 firm. An absolute jewell (539GOQ) PP (714) 534-7156

'75 MBZ 450SL, 14,000 mi, burgundy, $16,000. (762MPR) P.P. 870-5806, 523-5265

'72 220D AM-FM, AT, AC, xtra tnk, nu eng. $6950 (720NDM) P.P. 552-8138

'65 MBZ 220 SE. Xlnt cond. $3400. firm (NPF732) P.P. 548-6530

'72 220 DIESEL-air, am-fm, stick $6300 (070FZI) P.P. 846-0567

MBZ '74 450 IMMAC, SEL cond., slate gray, sun roof, 45,000 mi. Comp. service record. $12,500 894-0636 Days 493-6773 eves (274LWB)

'64 MERCEDES 4 DR.
This beautiful classic is akin to a fine wine, not for everyone, but appreciated by a few. (OTV544)
SALE PRICE $2999
TOYOTA OF ORANGE
1400 N. Tustin 639-6750

MG 958

HERB Friedlander offering Great Deals on New MGs, 50 Gals of gas Free, with this Ad at time of purchase of a new M.G. HERB FRIEDLANDER IMPORTS 13750 Beach Blvd., Westminster 898-6777 537-7777 (213) 598-3366

'74 MGB GT, 14,500 mi, will consider offer, (372NJL) 538-2246.

'70 MGB GT, gd cond $2599 or best offer (SC RAH)pp 581-3188

'76 MGB. Xlnt cond. Lo mi. $4900. (098PCF) PP. 832-3417

'68 MGB GT Sharp! am-fm, OD. $1700-best. (WWY315) PP 552-1823.

'75 MG Midget-15,000 mi, $3350. P.P. (894NLZ) 535-3860

1974 MGB. Xlnt. cond. AM-FM, olive grn., blk. convt. top. 20,000 mi. $3850. (766MJY) PP. 979-4467.

'72 MG Midget nu paint, runs super! Only $1795 (467FFY)
Golden West Auto Sales
636-8700

'72 MG Midget, xlnt cond, $2500, (757GYW) PP 530-5879.

'67 MGB GT, good cond., best offer. 837-7815 (VNZ138) P.P.

MG'S
BRITISH
CAR CO.
'77 MGB's. Free 5 yr. 50,000 mi ext. warr. with '77 MGB purchase. Choose one of our 27 Buy-purchase plans. ALSO—NEW MG MIDGETS ONLY $74-Mo. (Ser. 08617) Cap 4313 red, $398. Res. $2352.40. 48 mos. OEL. Sensible pymts 146. So. Brea.
PARTS DEPT., OPEN SAT. 9-12
213-694-3951 714-990-2900

'64 MG Midget, all extras, sacrifice. $950. (ORF088) 631-1285

★'74 MG
ROADSTER
AM-FM Arctic white immaculate (225LIT)
$3095
●ELMORE TOYOTA●
15300 Beach Blvd.
Westminster 894-3321

1972 MGB
GT CPE.
EXTRA CLEAN
4 speed stereo
(458UFD)
$2995
★GARDEN GROVE★
★DATSUN★
13861 Harbor Blvd. Garden Grove
uphls. $300 or bst. Heart patient
●839-7000●

MG's Over 20 cherry used. Look into our Lease program. Sensible pymts. British Car. Co. 213-694-2854, 714-990-2525, 000139.

1973 MGB
RDSTR
4-speed Radio & a hardtop (522GRF)
$3295
★GARDEN GROVE★
★DATSUN★
13861 Harbor Blvd. Garden Grove
● 839-7000 ●

OPEL 960

'70 OPEL GT, exc. cond. Runs good. New paint. $1800. (ID No. 93942052598) 840-1708

'69 OPEL GT, nu paint, tires, mags., brks., chrome. Gd. interior. Runs good. Best offer. (ZDX804) PP. 536-8718

'74 MANTA Luxus xlnt cond stereo 8 trk (866KMV)PP 528-4975.

●FREE TV●
WITH PURCHASE
'71 Open Cpe., this is a sporty car. $1,099. (747CKK)
Converse Auto 534-7504

'70 OPEL GT coupe, only 47,000 miles on this yellow beauty (403NKA).
NORWALK TOYOTA
11530 Firestone Blvd, Norwalk
(213)868-0035 (714)826-7640

'70 Opel Kadett. Auto, R&H. Xlnt transportation. (014GIP) $795
UNIVERSAL AUTO SALES
2000 Harbor C.M. 642-6511

'71 OPEL WAGON, 41 m.p.g. $795, PP. (411JFE) 838-1067

'74 STA wgn, 4 spd AM FM stereo, 18,000 mi. $2500. PP (530LJB) 871-2487

WON on TV-Opel Izusu Dlx $3500 or best ofr. (5656157) P.P. 842-5943

PANTERA 961

● PANTERA, '73 - $5500. Make offer.
● PANTERA '71 - $9700. Low mi. clean. (ID1714)
BRONCO'S ATS 1-264-6161

'69 DE Tomaso Mangusta 12,400 mi., offer. (BMA632). TOOLCO 630-6613.

PEUGEOT 962

★BEACH IMPORTS★
PEUGEOT Sales & Service
848 DOVE ST. NEWPORT BEACH
752-0900

PORSCHE 963

'74 914 1.8 ALLOYS, AM-FM Appear G.RP. (446KQI) pp 536-3216.

'72 911T TARGA. Immac, lo mi Blaw. am-fm cass rec, rebit eng (68R803) PP 768-3909.

'69 911 T, 5 spd, 64,000 mi. mags, new tires, xlnt cond. $5,200 (11921) P.P. 642-6971

'71 T-TARGA 5 spd., nu pts., gd. cond. $6995 (412CII) PP. 557-4762.

✓CHECK ME OUT✓
'68 Precious Porsche 912, a beautiful automobile. Showroom nice. 626 W. 17th St., S.A. 547-9250 Dlr.

MUST SELL. '74 914 2.0. Loaded. P.P. (054LKU) 637-3806

'74 914, 1.8, APP. Grp., AC, AM-FM radio, marathon blue, mint cond., $5,300 (LEB508) PP. 997-0826

'55 SPEEDSTER $5500. (091DDF) '65 356-C $6500. (VHL756) P.P. Day 546-2551 ext 256. Eve 839-9723.

'70-914, AM-FM CASS, MAGS, IMMAC. COND. XTRAS, XLNT BUY. $3450. (084LGA) P.P. 631-0223

● '74 TARGA CARRERA-all options, xlnt cond. $14,700. (CAO574) P.P. 893-6996

'64 CABRIOLET conv, rblt eng, nu pnt $4450 (175CBR) P.P. 548-4864

● '73 914 PORSCHE, 5 speed, stereo tape. (557NLD) $4695. PARKINSON VW, 524-6400

'73 911T, nds some work, make ofr. (632JSB) P.P. 530-9114

'67 912 TARGA., xlnt cond., no rust, alloys, AM-FM 8 trk., big bore kit, nu paint, totally reconditioned. PP. (183RJX) 638-4595

'69 912 Good cond. $4650. (5SPEED) PP. 846-6770 or 892-0026.

1954 PORSCHE. Very gd. cond. Needs paint. $1500. 213-438-1208. ZIR347) P.P.

'61 PORSCHE Xlnt cond. Best offer, (W2375) pp 960-2759

'77 TURBO
Beige w-natural interior mi. PP (SPOKED) $30,500 Serious inquiries only (714) 634-2607.

'74 914 2.0 TURBO charged limited edition, all black 1 owner Show room cond. lowered suspension AMFM stero tape 5 spd alloy wheels air bra & cover $9500 (1:USKY4) 639-6307 pp

'73 914 PORSCHE, xlnt cond, 1.8 litre, AC, mags, AM-FM, xtras. Gorgeous berry red paint. (306HPI) $5100 or offer. P.P. 768-1849 or 836-6425

'67 912 nu eng & clutch, FM Cassette Orig. Clean (221NRQ) $4500 592-1503

'64 356 SC, 1 yr. old eng. Body immac., AM-FM stereo; $5,250. 714-558-1966, or eves. 544-8829. (ZLK374) PP.

PORSCHE '70 911 T
Sportamatic PP (MV5542) am-fm, mags, yellow, Xlnt. cond. 1 owner 646-5807 Stan, Mon-Sat. 8-5. $6,500.

912 PORSCHE, '68 Bahama yellow. Super cln. in & out. No rust. Konis, Arbath muffler. Must see. $6,500, firm. PP. (REJ631) 546-8219.

'74-914 2.0 SPEC. EDITION, nu tires, cust paint, careera lite, (US2FLY) PP 523-8274

PORSCHE 7 inch Alloys set of four $600. (714) 645-8171.

'73 PORSCHE 914, 2 litre, Appear grp, lo mi, am-fm 8 trk, nu tires & paint, alloy rims, (600ROG)PP. $4995. 528-6957.

'75 PORSCHE 914
●$6899●
Stereo w-tape, low miles, immac; yellow (966MTV)
BOB JONES TOYOTA
701 S. Harbor
FULLERTON 879-6300

RENAULT 964

'67 RENAULT 10 4 spd, transferred Must sell, Rebit eng. Nu Brks, tires batt., clutch. $800 or best offer. (YBA464) PP 898-4618

SAAB 967

'71 99E. Gd. cond. $1850 or ofr. (589DJB) PP 557-3208.

SAAB SALES SERVICE
● Parkinson 1275 E. Yorba Linda Blvd., Placentia, 524-6400

ANY NEW '76
99 GL 2M
IN STOCK
$4995
Plus tax, license, destination & accessories.
PARKINSON VW
1275 Yorba Linda Blvd
Placentia 524-6400

★BEACH IMPORTS★
SAAB SALES-LEASING SERVICE
848 DOVE ST. NEWPORT BEACH
752-0900

'74 SAAB, 99EMS, 2.0, loaded, 4 spd., air, stereo, 16,000 mi., 7824, $3,995. 628 W. 17th St., S.A. 547-9250. Los Alamitos Auto Sales

● NEW '76 Saab 99 GL, 4 speed, power disc brakes, radial tires, A steal at $4895. PARKINSON VW, 524-6400

● '71 SAAB 99, 2 door, 4 speed, radio & heater, sharp transportation special (2897) $1695. PARKINSON VW, 524-6400

SUBARU 969

SUBARU '74 4 dr., 4 spd, air cond. (579LPB) $1988 SEA & SUN RV 842-0675 17555 Beach Bl., Huntington Bch.

'74 STICK 4 dr., 35K mi., gd. cond. 526-5229 PP (647KKZ)

SUBARU NEW '76
★$2897★
Ser. A22L927384)
Freeway close, call for directions
(213) 866-0741 (714) 521-7211
Lakewood Mtrs Subaru
5815 South St Lakewood

SUBARU '72 Bst buy! (869FWY $988
SEA & SUN RV 842-0675
17555 Beach Bl., Huntington Beach

●'74 GL Cpe, 4 spd, air, stereo, lo mi., Xtra sharp! (642MYR)$2100 or best. K&L, 639-3780.

●●FOR THE FINEST IN SUBARU SALES & SERVICE IN SOUTHERN CALIFORNIA, IT'S SEA & SUN R.V. 17555 BEACH BL. HUNTINGTON BEACH. 842-0675

SUNBEAM 970

'67 ALPINE Rblt eng. Best ofr or trade for mrcycle (UUK005) PP 552-7154.

'61 SUNBEAM alpine good mech. $500. 996-1018 (168KLG)

'61 SUNBEAM Alpine good mech. $500. 996-1018 (168KLG)

TOYOTA 971

'73 TOYOTA Celica, radials, mags, silver paint, air, 4 spd. xlnt cond. (101JOH) P.P. 493-6337 aft 6 P.M.

'73 CORONA Wgn deluxe a-c, 4 spd (216MOD)PP 544-6793

'70 COROLLA - gd cond. $995 (BEL336) PP 837-6836

'74 TOYOTA Celica, lo mi, $2800, (183PHE) (714) 735-6400

'73 Toyota Corona 4 spd. R&H. Air (036HPO) $999
UNIVERSAL AUTO SALES
200 Harbor C.M. 645-6511

'72 COROLLA 5 spd, mags, $1500. PP (510FOL) 996-3143

'75 TOYOTA Celica GT, liftback, silver, air., 5 spd., $4,600, or take over payments. 540-1441. Ask Matt (300PTX) P.P.

●'69 COROLLA wgn 4 spd, gd transp. car $595-ofr (XXA526) Christian Car Co 549-8098

'73 TOYOTA Celica real sharp with many xtras. Low mileage, AC, vinyl roof. Call aft 3 637-3124 HTO595

★'71 CELICA
Popular 2 DR Coupe A-cond. 4 spd. Polar white only (971DCD)
$1495
●ELMORE TOYOTA●
15300 Beach Blvd.
Westminster 894-3321

'73 TOYOTA Celica, 4 speed, radio & heater, super sport car. (071HMM) $2,395. JERRY GOODWIN DODGE, 879-6880

'70 TOYOTA Mk II-auto, air, vinyl top, disc brks, minor rear end damage, $650 or bst ofr. (732BQK) P.P. 536-2626, 536-0983

'72 CELICA. Must sell. $2150. or best offer. (653PCM) P.P. 834-0289

'71 TOYOTA, xlnt cond., lo mi. PP. (242ETF) 638-5389

1971 TOYOTA Corolla Xlnt. cond. (155CIB) pp. $1000 firm. 836-8424 anytime.

'73 TOYOTA Corolla 1600 Deluxe, AM-FM, radials, sharp. $1650 (027GVF) aft 5 p.m. 998-8783

'72 COROLLA, 4 spd., R&H, xlnt. cond., runs xlnt. $1195-ofr. (992FVE) PP. 768-3947.

'70 CORONA MKII, auto, AC, vinyl top, (475CIE) PP. $1195. 526-5656 aft. 4pm

'74 CELICA ST., $2,700. PP. (977JLJ) 734-8204 Corona

'71 CORONA, air., nu auto. trans., brakes, AM-FM, $1,290. (151DJI) PP. 528-4243

'72 TOYOTA sta wgn. Auto, air. 38,000 mi. $1600. P P(459GXC) 637-7178 eves.

MARQUIS LEASING INC.
BRAND NEW
'77
TOYOTA
$66.61 MO.
Plus tax & lic. O.A.C. Cap. cost $4197, Residual $1662.44, APR. 13.69 mos OEL.
WE LEASE ALL
'77 MAKE & MODELS
MISSION VIEJO 831-2880

'77
TOYOTAS
HERE NOW!
●NEW COLORS
●NEW MODELS
HUGE SAVINGS
MARQUIS TOYOTA
28802 Marguerite Pkwy
(Avery Exit, San Diego Frwy.)
Mission Viejo 831-2880

'69 CORONA, 4 dr., 4 spd., R&H, nu tires, gd. cond. $700. (ZFE534) P.P. Eves., wknds. 752-1545

'72 CELICA ST, xlnt. int., runs great. New trans. & batt. $1,900. or B.O. (502GGN) PP. 842-5759

★'72 TOYOTA
COROLLA
2 dr. 4 spd. Mileage Maker (081F2H)
$1295
●ELMORE TOYOTA●
15300 Beach Blvd.
Westminster 894-3321

1972 TOYOTA
CELICA
Cpe 4 speed air cond. Mags, Vinyl top Sharp (700FOG)
$2695
★GARDEN GROVE★
★DATSUN★
13861 Harbor Blvd. Garden Grove
●839-7000●

'75 CELICA GT, 5 spd., 13,000 mi., air., stereo, xtras. $4,200.-ofr. (644NIF) PP. 644-3347, 833-0487 eves.

'68 TOYOTA
CORONA 4 DR.
4 cyl., auto. trans., radio, heater, License VZV166
$995
●Sunset Ford●
5440 GARDEN GROVE BLVD.
WSTMINSTER 636-4010

'73 CELICA GT, 5 spd, AM-FM stereo, AC, Only 4600 mi. $4800. best offer pp (951PQT) 879-6617.

'72 TOYOTA COROLLA
WAGON
Even though it's yellow, it's not a lemon. Has only been driven 44,070 miles and has a 100% limited warranty. (145EXL)
Retail Blue Book $1910
SALE PRICE $1599
TOYOTA OF ORANGE
1400 N. Tustin 639-6750

'76 COROLLA SR 5
A beautiful 2 Dr. Hardtop with 5-Spd., AM-FM Stereo, Steel Sport Type Wheels, and More. :447MWO)
Retail Blue Book $3610
SALE PRICE $3399
TOYOTA OF ORANGE
1400 N. Tustin 639-6750

★CELICAS
Over 16 Models & years in stock Now!
●ELMORE TOYOTA●
15300 Beach Blvd
Westminster 894-3321

'74 TOY Corona SR-5, 5 spd, AM-FM 8 trk, lo mi, xlnt cond. (563LIK) P.P. 871-3984

'75 TOYOTA COROLLA
Come with 4 cyl, automatic, radio & heater. Gas economy galore! (lic. 355-PSL)
●$91.91 MO.●
$91.91 a month for 36 months. $2744.16 total cash price including tax & lic. $3507.76 deferred payment price including tax & lic. & finance charges. Annual percentage rate 17.92%.
GUSTAFSON LINCOLN MERCURY
16800 BEACH BLVD.
HUNTINGTON BEACH
842-8844

'76 TOY., $200 T.O.P. aft. 6 (561PPR) 835-1596 Super buy!

'74 CORONA wgn-lo mi, lxnt cond. (001MCF) P.P. 552-5681, days.

'76 CELICA liftbk, 5 spd, A-C, FM stereo, immac. $4800-ofr. (230NVL) P.P. 827-8554

HERB. FRIEDLANDER offering Great Deals on New Toyotas. 50 Gals. of Gas Free, with this ad at time of purchase of a New Toyota. HERB FRIEDLANDER TOYOTA 10081 Garden Grove Blvd., G.G. (714) 537-5464 (213) 598-3366

'73 CELICA AC, xlnt cond., 8 trk. tape, AM, nu tires, 1 owner, $3,000 or best ofr. PP. (688HRP) 213-224-2769 & 433-5088 aft. 7:30

★SALE★
NOW GOING ON
New '77 Corolla
$89.00 PER MONTH
WITH ONLY
$89.00 DOWN
$1.6 itl Heni encl., 4 spd., synchromesh trans. transistorized ignition, reclina. bucket seat, 12-2 long range gas tank. Flow thru ventilation. For 48 mos. Deferred pmt. is 16.06 OAC power, front disc brakes, 50,000 mile warranty available.
LARGE SELECTION OF GUARANTEED USED IMPORTS TO CHOOSE FROM
Toyota Of
Buena Park
7479 ORANGETHORPE
BETWEEN BEACH & KNOTT
522-6144

Auto
★Swap Meet★
● PRIVATE PARTIES ●
ONLY
Sell your car this week at the "Auto Swap" swap meet, 6080 Manchester Blvd. Bu. Pk.
994-4130
● BUYERS ADMITTED FREE ●

71 CORONA, 4 spd, air, xlnt tires, PP $1200. (976DSM) 530-7209.

1974 TOYOTA
COROLLA
2 dr. Auto Radio Vinyl top (258NBE)
$2395
★GARDEN GROVE★
★DATSUN★
3861 Harbor Blvd. Garden Grove
● 839-7000 ●

IMPORTED CARS 930 IMPORTED CARS 930 IMPORTED CARS 930

INVENTORY - REDUCTION
ALL - NEW 76'S ★
FACTORY
INVOICE
OR
LESS
HIGH
TRADE IN
ALLOWANCES
IT'S ALMOST LIKE GETTING A -
REBATE WITH THESE SAVINGS
* PLUS TAX & LIC. DOES NOT INCLUDE DLR. INSTALLED ACCESS. DOES NOT INCLUDE FACTORY INCENTIVES
ALL REMAINING '76's MUST GO NOW!
100% FINANCING AVAILABLE ON APPROVED CREDIT -
48 mos. AVAILABLE ON APPROVED CREDIT -
BRING YOUR TRADE PAID FOR OR NOT-
BUY OR LEASE-
SE HABLA
ESPAÑOL
ANAHEIM DATSUN
IT'S
HAPPENING
HERE
SALE
REDUCTION
ALL CARS CLEARLY MARKED
MANY
'77 DATSUNS
BIG
DISCOUNTS
WE NEED
STORAGE ROOM
THE BOSS 'SEZ MOVE 'EM OUT
ALL CARS SUBJECT TO PRIOR SALE ● AD GOOD 'TIL 2-6-77
ONE BLOCK SO.
OF BALL RD.
●
JUST EAST
OF
DISNEYLAND

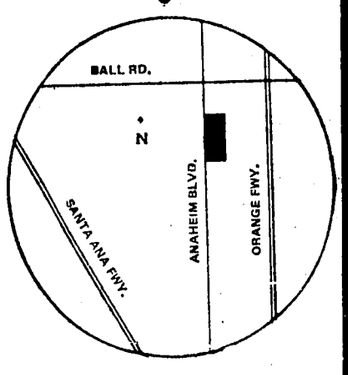

THURSDAY-FRIDAY-SATURDAY-SUNDAY
1354 SO. ANAHEIM BLVD.
SERVICE & BODY SHOP
ANAHEIM 774-3133
OPEN EVENINGS & SUNDAYS

'70 COROLLA 4 spd. Valve job. Nu pnt. $950 pp (957B25) 525-4824 997-0818

'73 CELICA, 4 spd., AC, mags, Mich. tires, xlnt. cond., $2775. (138HQV) pp. 533-1321.

●WOW●
'69 Toyota, 4 dr., auto., R-H, runs great. $799. (YPN209)
Converse Auto 534-7504

'72 TOY WAGON ..$799
Auto., nice (ZDU678)
Cory Car Co. 776-5130
(Cor. Lincoln & Brookhurst)

●'69 CORONA, 4 dr., auto., (YNY784) $675. Terms. PP. 835-8886.

'69 CORONA, runs, nds some work. $600. ZWL311 P.P. 831-2265

'70 TOYOTA Crown 4 dr. Xlnt engine, transm just rebilt. Needs some body work. $950.-make offer. (067APW) pp 968-2690.

TRIUMPH 972

74½ TR6, XLNT cond., 30,000 mi. Best ofr. 821-5686. (980MCB) PP.

'68 TR 250 Triumph, orig. perf. cond. AM-FM $2750 or best. (TDP403) pp 956-9334.

'73 TR6, 39M, lugg. rack, mustard, 1,377, $3,995. Trade-ofr. 628 W. 17th St., S.A. 547-9250
LOS ALAMITOS AUTO SALES

'74 IR6 YELLOW w-bm int. AM-FM stereo xlnt cond $5295 pp (920KKX) 521-8760

'72 TRIUMPH TR6 Low miles New tires new stereo A.M. F.M. $3500 or best offer 213-694-6126.

'70 TR6, AM-FM, runs good. Best offer or trade? 830-7569 or 979-9500 (APL178)

'70 TRIUMPH very good cond. $1250. (962PCY) P.P. 956-9065

1976 TRIUMPH
TR7
4 speed air cond. Stereo & tape only 10,250 miles (517PUV)
$5595
★GARDEN GROVE★
★DATSUN★
13861 Harbor Blvd. Garden Grove
●839-7000●

'69 TR6. Clean. a-1 cond. $1950. (193AUK) P.P. 531-6878.

'74 TR6, like nu, must see, many xtras. (504KXS) PP. 544-2649 aft. 6 p.m.

HERB FRIEDLANDER offering Great Deals on New Triumph 60 Gals of Gas Free, with this Ad at time of purchase of a New Triumph.
HERB FRIEDLANDER IMPORTS
13751 Beach Blvd., Westminster
898-6777 537-7777 (213) 593-3366

'70 SPITFIRE, 1 ownr, xlnt. cond. $1600 (949DOW) P.P. 630-3875

'71 TRIUMPH GT6
48,300 orig. miles. Must see. (743DFE) $2895.
RONGOODWIN
PONTIAC GMC HONDA
FULLERTON 871-0412

TRIUMPH. Drive over 20 cherry used and look into our lease programs. Super sensible pymts. British Car. Co. 714-990-2525, 213-694-2854.

'76 TR7 with AC, loaded cassette, luggage rack, mags, sensible pymts. 1372VC. Cap $6144.50. Red red 500. Res $3122.26 36 mos pymts of only $122.28.
146 So. Brea Bl., Brea
213-694-3951 714-990-2900

TR6 '73, FM-tape xlnt. cond, $3850 (587RFZ) P.P. 554-2930 AM

'57 TR3 complete. Side windows, lump seat, new eng & trans. Fantastic restoration car. $1250. firm. P.P. (1OY590) 556-7939 or 631-3069

'72 TR6 (037GNQ) P.P. 537-0902

'68 GT6 TRIUMPH $1550. Xlnt cond. (XWS488) P.P. 997-0594.

TR 3 (two) '60-'58 for parts, body, mech. good. 731-3541.

'75 TR7, 23,000 mi. Must sell, moving. $4,995.-offer (895NLZ) 535-0657

'65 TRIUMPH TR4. $1200 or best ofr. (PEP836) P.P. 838-1960.

'74 TR 6 over drive, Am-Fm cassette. Xlnt cond. $4900. (565LHT) PP. 893-3368.

VOLKSWAGEN 973

● '66 Camper 4 spd, rebilt eng. & trans. stereo tape. Sharp! $1495 (444EXR) K&L, 639-3780

●'62 BUG, 4spd, U.S. Mags, wide tires. Runs super. $595 (JMG300) K&L. 639-3780

'66 VAN, runs good, $1300. (117NWS) PP (714) 527-4161.

● '71 Beetle 4 spd., bkts., gd tires, lo mi. Very clean. $1295 (942BZM) K&L, 639-3780.

'63 VW, runs well, body nds work, $500 or best. (489PQO) 832-7217

● '68 BUG, nu brakes, lo mi. Clean. (WVR269) $895. K&L, 639-3780.

'65 BUG rns & lks gd $650 (691ASI) PP 636-0683, 554-1517

'66 BUG, xlnt cond (SLV954) PP $775 636-0683, 554-1517

'76 VW
New Rabbit
$3495
FULLY FACTORY EQUIPPED
Call Don Beaver
534-4100
Don Burns VW
NO. 303269

Special Purchase USED VOLKSWAGEN BUSES
15 TO CHOOSE FROM
SOME WITH AUTO - SOME WITH AIR
7 pass and 9 pass
PRICES START AT
$1999
★DON BURNS VW★
LIC. NO. (468CAV)
13731 Harbor Bl.
Garden Grove 634-4100

NEW ★ VW'S
OVER 75 IN STOCK
ALL MODELS-COLORS
BOB WITHAM VW INC.
7600 WESTMINSTER
WESTMINSTER 893-7551

VW WEST
'76 VW RABBIT
$50
OVER INVOICE
(174464) (253453) (137185)
LIMITED OFFER
VOLKWAGEN WEST
Lemon St. at 91 Fwy., Anaheim
879-8100

USED ★ VW'S
OVER 50 IN STOCK
HARD TO FIND MODELS
BOB WITHAM VW INC.
7600 WESTMINSTER AVE
WESTMINSTER 893-7551

'70 VOLKSWAGEN BUG
2 dr., auto. trans., radio & heater. Sharp. Red finish. (413AGG)
$1,499
Plux Tax & License
THEODORE
ROBINS FORD
2060 Harbor Blvd. 540-8211
COSTA MESA

'68 Beetle. Auto. (WFY156). $1295.
VW WEST
Lemon St. At 91 Fwy., Anaheim
879-6100

USED ★ VW'S
OVER 40 IN STOCK
HARD TO FIND MODELS
BOB WITHAM VW INC.
7600 WESTMINSTER AVE.
WESTMINSTER 893-7551

●Harbor Volkswagen
No. 1 in service and sales
From 8 am to 9 pm Located at 18711 Beach Blvd.
Huntington Beach 842-4435

'64 VW BUG, eng & paint, very gd. $800. P.P. (XWX463) 962-3514

'65 VW Bug. 4 spd. Runs great. (LFG422) $895.
UNIVERSAL AUTO SALES
2000 Harbor, C.M. 642-6511

'71 VW Camper- rebilt eng, am-fm ster tape, very gd cond. (610CEM) PP 536-8170.

VW '76 DAsher AM-FM cassette. mags, 4 spd. (113NYI)
HERB FRIEDLANDER
10001 Garden Grove Bl. 537-5464

'74 SUPER Beetle. Immac. Like new. 62550. (317KBY) P.P. 993-0534

'62 BUG transportation car. $450 with xtra motor parts. (59E677) pp 639-1305 btwn 4:30 & 9 pm.

'68 V.W. Bug, auto, sun roof, rebilt eng. $1000. XDL390) P.P. 826-6310

'63 VW BUG, sunrf, runs xlnt. (GAJ713) P.P. 827-3025 mornings only

'67 VW bug w-snrf, V. gd. cond. nu clch nu shks, gd trs, $1200 or best (TYX480) PP. Call Pat 213-773-2463 or 714-897-1653

'73 SUPER Beetle. Good cond. $2000. (540HPM) P.P. 581-2339

'68 BUG, new paint & int. $1,000. (VHX927) After 5 p.m. 830-1471

'71 SUPER Beetle, runs gd. Int & ext. A-1 cond. (163DFB) $1595. 637-5465 aft. 5:30

'72 VW Beetle, gd. cond, nu tires, priced to sell. Call days, 879-3500 or eves. 529-7272 (967FFM) P.P.

'69 V.W. wagon, good cond. $1100 (ZSS804) aft 3 p.m. 529-0495

CUSTOMIZED blue '70 bus-nu eng, xlnt cond, $2600. (345AEQ) P.P. 962-2706

'64 VW, rblt. eng., $650. 30 m.p.g., PP. (370EAR) 968-9635

'71 SUPER BEETLE, good cond. $1,500. after 5. 970-1066 (256LUZ)

'75 V.W. Bug, 22,000 mi., AM-FM 8 track, super cond. $2,800 or best off. (956MVK) Call Kris 879-0666 or 526-2265

MUST sell cust. built '67 VW Bug. $4,000 invstd. Sell for $2,000. or best offer. PP. (SUG888) 956-7827, aft. 6 pm 991-9000

'73 S. BEETLE, 39,000 mi., outrageously prime cond. $2,250. PP. (UHJ769) 492-2235 aft. 3 pm.

'72 VW Camper, very clean, radials, AM-FM, $3,400 or best. PP. (694FBD) 536-4248

● NEW '76 VW Rabbit, 2 Dr., 4 spd., full fact. equipped, great little economy car. (4910) $3,295. PARKINSON VW, 524-6400

'70 BEETLE, good cond., nu battery & paint. $1,200. PP. (748CPW) 543-5023 or 993-0878 after 6 pm.

V.W. Bug '72 orig. owner, tape deck, ex. cond. $1,575. Weekdays after 5:00 826-8258 (790EJL)

'67 BUG SNRF. $750
(ZXZ441) PP 996-3566

VW Street Buggy & trlr. 850 mi since built, in storage 5 yrs. (110383) P.P. $1195. 1-493-6935

no. 973
'66 VW bus, $1100 or best offer. 826-2781 P.P. (502MMN)

'73 VW Super Beetle, lo mi, 4 new radial tires, AC, AM-FM stereo, $2300 or offer. (906HQO) 529-3443

'67 FASTBACK 1700cc $650 534-3634 (UEU388)

'65 VW Bus simi cmpr or orig $950 (NKP404) PP 530-6925.

VW '69 Sqrebk., needs work, $450 827-1577 (403MCF) PP.

V. CLEAN '70 BUG, auto stick, gd. cond. (635BLW) P.P. 998-7604

'63 BUS 4 spd, super cond., nu mtr w-guar., mst. sell $795 (PKJ120) PP. 768-3947.

'63 BUS 4 spd, super cond., nu mtr w-guar., mst. sell $795 (PKJ120) PP. 768-3947.

'71 POP TOP Camper. Best ofr. over $3900. (334JFR) PP. 893-6077.

'72 SUPER Beetle. Gd cond. Radials, R&H. $2000 P.P. (752FYC) 774-0675

'68 VW bug, sharp, $990. P.P. (VER943) 842-2942

'70 VW camper-rebilt eng, xlnt cond. Mike 645-6097 P.P. (229BEN)

'61 BUG-700 mi on brand nu motor-nu carb, coil & brakes! Gd body. nu front seats. $650 See & drive to apprec. (NMA111) P.P. 731-4228

'59 VW Bus. 5,000 mi on rblt eng. Good tires & brks. $700. (568GIU) P.P. 178-8074.

'65 & '67 BAAJ bugs $700-best (245DBP-407FZF) 637-5454

1958 BUG. Rblt 40 horse eng. New radials. Good shape, good int. $800 bst ofr. PP. (398RKP). 897-5477.

'72 CAMPER, xlnt cond, radials, $2975. (654GNS)PP. 637-1955

'71 SUPER (B) lo mi., $1,450 or best. Chuck 751-8050, aft. 6 751-0116 (609EBN) PP.

'70 VW BUG $900 (795MHI) 731-2811 AFTER 5 PM

'69 VW Sqbck, auto, new tires, $800. (YV831) 631-3662

'68 BUS 7 pass, rblt eng, gd cond, lo mi, mk ofr (OTX788) PP 573-7320

●●'66 VW, runs good, $795 (YQB144) Guy Moothart, Inc 638-2060

● '75 VW 7 pass. bus, lo mi, snrf, am-fm, clean, $4800 or best ofr. (725MOR) P.P. 523-3842

'69 VW Sqbck, 4 spd, gd cond, mst sell $795 (735JMA) P.P. 968-8829

'67 VW, new pnt, runs gd, nds. some uphols. work $800 firm (TZE484) P.P. 556-8641

'67 VW Fastback, $750., PP. (TZK019). Call 528-2291

'70 BUG, xlnt cond., new engine, yellow w-orange, pin striping, new tires. Must sell. $1,700. (925AUP) 637-2137

'69 VW $795 (ZBD165)
Also 10 others to choose from
Golden West Auto Sales
636-8700

'69 BUG Xlnt mech. nu eng. ⊥ paint, clean interior. $975 PP (774REO) 523-3962

'62 BUG, nu eng, gd cond $525 (ZDX866)PP 833-1082

'62 VW Bug, real sharp. $695. (DFW901), Dlr. 536-0993.

'73 VW Bus rblt eng $2795 (568RFV)PP 529-6277 aft 4.

VW SQBK. $300
968-0806. (WBM395) PP.

'68 V.W. Looks & runs good. $900. (021JPP) P.P. 731-0776.

VW '75 Bus 9 pass Auto., radio, heater. Only 21,000 miles. (565LKW) $4195.
HERB FRIEDLANDER
10001 Garden Grove Bl. 537-5464

'68 VW Bug, xlnt cond., new steel radial tires, $875. (WEE118). PP. 894-0040.

1976 VW BEETLE
4 sp. - AM-FM stereo - w-8 track-tape -pin striping, leather,steering wheel cover, coco mats, only 8,516 mi. Gold metallic finish (476PPL)
LIKE NEW
$3395
★DON BURNS VW★
1373 Harbor Blvd.
Garden Grove 534-4100

75 VW
SCIROCCO
4 speed, stereo, tape, air, alloy wheels, well maintained (990LWV)
$3699
★DON BURNS VW★
13731 Harbor Blvd.
Garden Grove 534-4100

'64 SQUAREBACK, rns gd. (1OZ603) P.P. $650-bst. 524-5286

'67 KARMANN GHIA, lo mi., 1 owner, xlnt. (ZBA272) PP. 963-7949

'69 BUG, auto stick shift, am-fm, some dents, $950. (YPA395) PP. 830-1762

MUST see this VW Sandrail, clean & sharp, xlnt. cond., xtras, trailer avail. 633-1138 PP.

'67 BUG. Great cond. $850-offer. (TAN496) PP. 552-7173 Aft. 6

'72 SUPER Bug $1,600. firm. PP. (785FFG) 645-6039

'70 VW Bug-xlnt cond. $1650. (954AQZ) PP 735-4240.

'72 Bus Sta. Wgn. (987EBA). $2695.
VW WEST
Lemon St. At 91 Fwy., Anaheim
879-8100

VW NEW '77 RABBIT
★$3177★
(1773073995)
Freeway close. Call for directions
(213) 866-0711 (714) 521-7211
Lakewood Mtrs. VW.
5815 South St. Lakewood

'71 BUG 40,000 mi, gd cond (175RXI) PP $1400 897-8964

● SPECIAL, $900 or best offer, '63 green Baja bug, must sell, rblt eng + trans. (982HFG) call 979-2109 for appt

CUSTOM '67 Bug. $1850. Loaded w-xtras. 827-4319. (TSS355) PP.

'74 BUG 25K mi., IMMAC., 4 spd., stereo, $2200. (XKL961) PP 960-3360.

'68 VW BUG $999
Xlnt running cond, must see, make payments (WYF193).
WARD HANSON MOTORS
898-9848

●●VWs-We specialize in VWs. Over 20 to choose from '63 thru '72. Bugs, S. Beetles, sqbks, buses. 6 mo. ltd. guar. at no xtra chg. We finance anyone 18 yrs & up w-steady job. Down pymt depend on car selected. Econo Cars 995-5551, 1239 Beach Bl., Anaheim (loc. ½ blk S. of Ball Rd.)

1974 412 VW Wagon, 27K miles. $3175 or best offer 546MKQ 821-7710.

'67 VW wrecked Bug, '68 Built motor 1650 cc 600 mi., 2 barrel header cam & more. $500 offer. 847-2453 Bob.

'71 Bus Sta. Wgn. (26524) $2395.
VW WEST
Lemon St. At 91 Fwy., Anaheim
879-8100

'56 VW bug, runs & looks great, best offer. (952ETY) 533-2338

●'66 BUG, looks & runs great, $975, TBX634, Hamag 821-0202.

'71 SUPER BEETLE Xlnt cond, $1500 (533GXB) PP 731-3774 or 832-5621.

'70 Beetle Auto (16913) $1395.
VW WEST
Lemon St. At 91 Fwy., Anaheim
879-8100

'67 SQBK. Xlnt. cond., nu tires & brks. $1,200. 538-1220 PP. (ZAC240)

'73 9-PASSENGER BUS, AM-FM, lime grn. & yell. $3,450. PP. (174JST) 597-1996.

VW '70 Camper, nu eng, brks, $1685 mk. fr. (838BEO) PP 541-9876

● '68 BUG 1 OWNER. 69,000 MI. Sharp, auto, $925 -ofr (WTA976) CHRISTIAN CAR CO. 549-6098

●●'70 VW Sq. full auto very clean (554BMW) $1195.
●●'68 VW Bug new paint w-pin striping(XEJ70) $1095.
●●'70 Bug auto stick xlnt transp. (220BQK)
●● '60 BUG gd runner (PLU787 $495
NORTEX AUTO CENTER
150 E. Lincoln Orange
998-0720

'74 VW Bus, lo mi, mint cond, (252KRC) P.P. 531-5979

'72 Sq. Back. 4 spd, air, sharp. (202GQE). $2295.
VW WEST
Lemon St. At 91 Fwy., Anaheim
879-8100

'59 VW BUG, auto, rblt eng, good tires, runs well. (ZKL642) pp 527-2208 aft 6 pm.

'65 BAJA. Rblt eng. $1000. God cond. 846-0926. (ZBV159) PP.

'70 VW BUG
4 cyl., 4 speed, radio, heater, mags, License 796BEM
$1299
●Sunset Ford●
5440 GARDEN GROVE BLVD.
WESTMINSTER 636-4010

'65 VW van. Rebilt eng & clutch. Great cond in & out. $1500. PP (ZAD464) 893-1259 aft 5.

'68 VW BUG $999
Excellent running cond., must see, amke payments (WYF193)
WARD HANSON MOTORS
898-9848

'69 Sq. Back. Auto. (YVN086). $1295.
VW WEST
Lemon St. At 91 Fwy., Anaheim
879-8100

'69 VW
Station wagon 9 pass, body & interior cherry, rebilt eng. (ZDT175)
RON GOODWIN
PONTIAC GMC HONDA
FULLERTON 871-0412

'75 VW Convtble. AM-FM 8 tr. Gd. cond. Lo mi. $3800. Call 533-3659. (305MII) PP

'65 VW $400 (ATA822) P.P. 496-0193 aft 6 PM

'69 POPTOP Rebilt eng. $2195. PP (ZVH998) 633-8637

72 VW Westphalia pop-top camper - am-fm cassette stereo, stl radials, mint. Must sell ths week. $3600 - ofr (746MKM) pp 496-1149

'68 VW BUG, gd-cond, call aft. 6 p.m. 556-8066 (854GRQ) P.P.

'75 VW Bus $4288
9 pass. transporter. 4 spd, air, heater. (NJU982)
McCoy Ford Truck Center
1559 W. Lincoln, Anaheim 776-8130

'57 CHOPPED Top, street or strip Berg motor. Will sell sep. Make offer. 534-0588 (384BEP) P.P.

●'69 CAMPER, nu eng & tires. Offer, 090MXP, Hamag 821-0202.

1971 VW Sedan xlnt cond $1500 (686CRQ) PP 529-5098.

'57 Bus (CDD302) PP $374.99 834-0236.

'73 VW Super beetle, 4 speed, radio & heater (203GSX) $1995. TERRY GOODWIN DODGE. 879-6880

● '76 VW bus, 4 speed, radio & heater, radial tires, sharp. (702NOY) $4595. PARKINSON VW, 524-6400

1977
VOLKSWAGENS
AT
1976
PRICES
ONLY AT
PARKINSON VW
1275 Yorba Linda Blvd
Placentia 524-6400

● '71 VW Super Beetle, fully fact. equipped, radio & heater. (4103. $1,495. PARKINSON VW, 524-6400

'67 V.W. Bug. Rebilt eng. AM-FM. New header, clutch, tires & shocks. $950. (UUJ869) P.P. 529-1927

'71 FASTBK, new trans, runs & looks xlnt. $1,500. R33435 P.P. 492-3467

● '76 VW Conv. 1 of 1,000. wht-wht, am-fm (031RDG) P.P. 538-1112, 752-7588

MUST sell '68 VW, new eng, 0 mi, $1600 or best. (DWG149) aft 5 534-2618

'73 SUPER Bug-30M, A-C, gd cond, $2500. (944JFJ) P.P. 837-6818

'71 SUPER Beetle, sunrf, AM-FM Cassette, new radials, gd cond. Must sell. $1375. or best ofr. 407CID P.P. 835-5217.

'65 BAJA bug, xlnt cond, sharp car. Nu bright orange paint. $850. Must sell. (SQS900) 871-6220.

'71 V.W. Bus; "Factory Camper", 4 spd, ice box, radio, and much more, "It's unbelievably clean!" Only has 60,000 miles. Very Original! Lic. No. 364-PCU
CREVIER MOTORS Santa Ana
1 str & Broadway 835-3171

59 VW (922TCY) $499
71 VW (808DSX) $1299
WESTERN CAR CO.
10151 Beach Blvd. Stanton
1 Block So. of Ball
995-6212

'65 VW Runs good, $700. (RFK492) pp 842-9549 Eves.

VW '73 Cmpr., ready for vacation (078HFQ) $2,988
SEA & SUN RV 842-0675
17555 Beach Bl., Huntington Bch.

★1976 VW BUG★
8,500 miles, like new, steel radials, sun roof, AM-FM stereo. P.P. (907RTP) 524-2759

'76 DASHER 4 dr, Dlx, silver, snrf, stereo tape deck, '77 plates, 4 spd, 10,600 mi. (204NZB) $4200. PP 998-6185 or 633-7552

'63 VW Camper Bus $500. (802CKC) pp 646-9051

'74 VW Thing 19,500 mi. $1900 P.P. (231MXW) 526-2104

73 KARMANN
GHIA
CONVERTIBLE
Lo miles rare find (02447)
$AVE
★DON BURNS VW★
13731 Harbor Blvd.
Garden Grove 534-4100

'69 VW
BUG
"As Is" Special Several others to choose from. (XXT231)
$699
★DON BURNS VW★
13731 Harbor Blvd.
Garden Grove 534-4100

'69 BAJA, Must sell Mint cond. Nu paint, tires wheels, Eng. Xlnt cond. $1575-best offer. (XTE150) pp 963-9142

'75 RABBIT 4 dr. 4 spd, sunroof. (219MYC). $2695.
VW WEST
Lemon St. At 91 Fwy., Anaheim
879-8100

WON'T LAST LONG
1976 RABBIT
2 dr. sed., auto., full vinyl int., steel belted radials, AM-FM stereo, pin striping, lo miles, agate brown, (933PPN)
$3499
★DON BURNS VW★
13731 Harbor Blvd.
Garden Grove 534-4100

'72 VW, radials, tape-deck, CB, fast eng. $1695 Bst ofr. P.P. (010EID) 714-552-8132

'73 VW Bug, FM stereo, 4-speed Nice little economy car. Lic. (998JLS-1946. $1899. Buy w-confidence at The Chevy Man MICHAEL CHEVROLET, 542-9000 or 990-9000

'65 VW Baja, offroad eqpd $1,200. (NBC515) pp (213) 434-3059 eves 714- 557-4275

'70 VW Fstbk. Must sell, xlnt. $1000-bst ofr. (505RFB) PP 548-0591 aft 6

'67 VW BUG, new eng, AM FM Cassette, mags, $1200 (739PVK) pp 492-0271

'63 VW rebilt. eng, nu clutch, nds. tires, gd, transp. or 2nd car (GKE576) PP 544-4618

'69 BUG 1650 eng dual carb 8 spokes Calif. look. Featured in VW Trend Mag. Xlnt cond. (ZDT469) pp 835-3540

'71 SUPER BEETLE, Porsche whls, fresh tires. $1375. (428PCT) P.P. 554-1517

'71 VW van, snrf, 1800 cc eng, dual rapid cool sys. (794DLK) PP 646-5536 or 646-7304.

'69 VW Bug 799
(XUL566)
Cory Car Co. 776-5130
(Cor. Lincoln & Brookhurst)

VOLVO 974

'74 VOLVO 164E xlnt cond. (460JMC) P.P. 529-7966

'67 VOLVO Auto W-AC, asking $1150 PP (UNZ311) 870-4836 PP 524-6149

'74 VOLVO 164E auto sunrf air. Fantastic cond. 34M miles $5500 (AJQ176) 832-8413

'74 VOLVO 164E am-fm stereo, snrf, lt grn. $5225. (809PQP) PP 542-7367.

'75 4 DR sta wgn, pb, ps, air, FM stereo, 4 sp., low mi. dealer maintained. $5400 9-5 521-5512, eve & wknds 522-2684 (661MPS) P.P.

'75 WHITE Volvo sta wgn (928NWU) Fully equipped, auto, AM-FM, lo mi. $5100. 541-9055

68 VOLVO 142 Cpe, 4 spd, 68,000 mi, 1 owner, like new $1250 (VOM633) PP 751-7278

'77 VOLVOS
HERE NOW
BUY or LEASE
MARQUIS VOLVO
28802 Marguerite Pkwy.
(Avery Exit, San Diego Frwy)
Mission Viejo 831-2880

★EARL IKE★
●VOLVO●
SALES
SERVICE
PARTS
Overseas Delivery Specialists!
1966 Harbor Blvd. 646-9303
COSTA MESA

'73 STA Wgn air power stereo 8trk new Michelin. Eves & wknds 536-3443 (926950) PP

'65 Volvo P1800S, 4 spd. w-OD. Air 47,000 mi, Best offer over $2700. 534-8294, Unit 306. (ZL1790) PP

VOLVO '69 144S, 4 dr, 4 spd, R&H, $1000 PP (ZVE197) 544-8086 aft. 6

★Orange County Volvo
IN ANAHEIM
EXCLUSIVELY VOLVO
BUY OR LEASE DIRECT
(714) 750-2011
2025 S. MANCHESTER ANAHEIM

'62 P-1800 $1700
(288JEQ) P.P. 675-3669

'74 VOLVO 164-E Sedan; Auto, Air, Leather, AM-FM, Radials, "This Beautiful Car only has 28,000 miles, and it's like new in every respect! "Unbelievable condition!" Only $4995. Lic. No. 622-PUK
CREVIER MOTORS Santa Ana
1st & Broadway 835-3171

AUTOS WANTED 976

OLDER USED CARS
Wanted 61 to '69 Anything running or not. $50, $100 & $200 paid, cash 894-7574

WANTED junk cars, running or not. $25 to $200. 894-0903.

$$CASH$$
IN 5 MINUTES
CALL MANAGER UED CARS
TOP DOLLAR PAID
FOR YOUR CAR OR TRUCK
McCoy Ford
1600 W. LINCOLN
ANAHEIM 776-1330

WANTED CLEAN LATE MODEL.
●CADILLACS●
RENICK CADILLAC
TOP DOLLAR PAID
1100 S. Euclid Fullerton 870-9761

WE DESPERATELY NEED
CLEAN USED CARS
Top Dollar, Paid for or not
540-5164 or 842-0631
HUNT. BEACH CHRYS. PLYM.
1661 Beach Bl. Huntington Beach

WANTED unwanted autos running or not, top $ pd. 531-5831

WANTED junk cars & trucks $10 to $200. Free haul away, motors & misc. 894-8015

WE Pay up to $300 for most repairable cars, we also buy junk cars 539-6296

WANTED '69 Ford LTD in xlnt cond. 968-7437. PP

● CAR-Truck-Van Running or? To $500. 530-2902 or 847-0105.

●WANT junk cars, trucks, eng's. Free tow, 24 hrs. 826-9120.

● I will buy or VW or car running or not. 839-3330 or 554-7031.

●TOP Prices Paid for clean used cars & trucks. Contact Buyer
BEACH OLDS.-MAZDA,
17331 Beach Blvd.,
Huntington Beach, 842-6666

BUICK Riviera, '63-'64-'65 only, or parts. 995-3880.

DON'T TAKE THE
FIRST OFFER!
On your car, truck or van. Highest buyer Orange County, 554-4630.

DON'T TAKE THE
FIRST OFFER!
On your car, truck or van. Highest buyer Orange County, 554-4630.

HAVE fresh '67 VW eng & trans axle, needed nice '66 or '67 Bug or Ghia bdy. 636-0683, 554-1517

CASH for Clean cars & Pick Ups. Paid immed. 558-8810. 8

Anaheim Dodge
Is Paying Top Dollar
For Trucks & Vans
& USED CARS
Instant Cash
For Your Equity
Paid For Or No
Anaheim Dodge
1220 S. Anaheim Blvd.
Just off S.A. Fwy. at Ball Road
Anaheim 776-0333

★INSTANT $$ CASH★
FOR YOUR CAR
PAID FOR OR NOT
WE PAY TOP DOLLAR
WE NEED USED CARS &
TRUCKS
ANY MAKE OR MODEL
TED JONES FORD
6211 BEACH BLVD.
BUENA PARK 521-3110

CORVETTE Wanted, 1960 thru 1969. Must be sharp, in trade for in-ground Victorian vinyl liner, pool, pkg. deluxe. Once in a lifetime offer. Call 997-4837, anytime.

WANTED—V.W. Body for '65 or never with or without eng. 848-8327.

SUNSET FORD
$ CASH $
FOR YOUR CAR
TRUCK OR VAN
PAID FOR OR NOT
SEE OR CALL OUR
SUNSET FORD
5440 Garden Grove Blvd.
Westminster 636-4010

We Need Imports!
$$ Top Dollar Paid$$
FOR EUROPEAN
SPORTS CARS
SELECT AUTO SALES
Anaheim, 1212 N. Harbor, 772-9800

WANTED cheap fix-it-up car, truck or VW. 539-4364, 539-3859.

WE BUY CARS
TOP DOLLAR
FLETCHER JONES CHEVROLET
6633 Westminster Ave.
892-4444 Westminster 839-3773

WANTED
Junk or wrecked autos - American Foreign. Will pay more cash than anyone.
(714)635-7120 or (213)924-3326

WANTED: FORDS/CHEVYS
PH. MR. GRIFFITH 554-5700

CASH FOR CARS. Running or not. Call anytime, 537-8773.

$100 CASH for most anay vehicle. Call us last 554-2204.

TOP dollar paid for junk or wrecked cars. 542-0792

WANTED
Cars, running or not $25-$300. Free haul-a-way. 897-0705, 7-4:30, Mon-Fri

AUTOS FOR SALE 977

MECAN
ESTABLISHED 1969
EVERY
CAR
CLEARLY
DISCOUNT
PRICED
2 Years Parts & Labor
Service Policy Available

64 Chev. Bel Air 299
(OOC451)
64 Ford Fairlane 399
V8, auto (1DY158)
69 Opel Kadett 399
4 spd. Clean (BVC752)
65 Dodge Wagon 499
Coronet (RUE399)
62 Cadillac 599
Sed de Ville. Nice (053JPT)
63 Ambassador 599
Classic 990 (566LPS)
63 VW Bug 599
Runs great (HBT558)
65 Ford Galaxie 500 ...599
Clean (NOY016)
65 Chrysler Wagon ...599
9 passenger (TSR563)
67 Buick Coupe 599
La Sabre (VEJ216)
64 Merc. Comet 699
V8, 4 spd. (NGR069)
69 Plym Wagon 699
Clean (YPU992)
68 Cadillac 799
Cpe de Ville, sharp (ZEU115)
69 Merc Marquis ... 799
Brougham (850HFI)
71 Fiat 850 799
Roadster (781CTR)
71 Plym Satellite 799
(305EAE)
72 Chev. Vega 799
Hatchback (505EMB)
74 Dodge Monaco 799
(329PZK)
69 Chev. Impala 888
Vinyl top. Sharp. (866EST)
69 Dodge Coronet ..888
Buckets, clean (XIC959)
70 AMC Hornet ... 888
6 cyl, auto, air (166BTO)
D-I-S-C-O-U-N-T
70 Fiat 124 Cpe 888
5 speed (427PUV)
71 Buick 888
La Sabre Coupe (KHC380)
71 Toyota Corolla .. 888
Vinyl top, 4 spd. (235DLH)
62 Merc PU Truck 999
(1743BP)
66 Mustang 999
6 cyl, auto, sharp (RMB618)
67 Buick Conv't 999
Skylark, buckets, power windows (043AVV)
68 Volvo 145F 999
Auto. Wagon. (XIP645)
70 Datsun 510 999
Wagon (996BEQ)
70 Ford Maverick 999
6 cyl, auto (YA3020)
70 AMC Ambass 999
Low miles, clean (872BTN)
67 Pontiac GTO 1099
Super clean (TFV498)
68 Olds 442 ... 1299
4 spd., sharp (560PCP)
71 VW Squareback 1299
Auto, air, sun roof (504FFJ)
73 Ford Pinto 1299
Air (218GVL)
73 Vega Wagon ...1299
Auto, air (432HYG)
69 Cad El Dorado 1499
(XRB900)
70 MG Midget 1499
Wire Wheels, 2 tops (184ASJ)
70 Chev. Malibu .. 1699
454SS, 4 spd. (811CID)
73 Datsun 610 1699
Air (707HSU)
69 Linc. Mark III ... 2199
Loaded (WXK967)
MECAN
ENTERPRISES
COR. BEACH & KATELLA
892-8369
Prices Good Day Publication

COMPANY replacing its executive fleet, colossal savings. '74 Cad SdV (185LJC) '75 Cad CdV (936LSD) '75 Cad CdV (979LPH) '75 Cad Fltwd (004MN...) '76 Olds Cutlass Suprm (225PHI) 879-1470

Golden West Auto Sales
If you are in need of an automobile & are new in the state, or very young and-or have had any kind of credit problems, or divorced & have a reasonable down payment, we can help you.
13032 HARBOR BLVD., G.G.
636-8700

CORY CAR
SOON
TO BE
#1
1 YEAR PARTS & LABOR
Service Policy Available

'64 Buick Le Sabre 299
Buckets, nice car, V8, auto, PS, Air (OIE759)
'65 Chevrolet $299
6 cyl., auto. (No. 2247)
'65 Olds Custom 399
Runs great, Nice car (RIK993)
'66 PONTIAC 399
Bonneville, V8, PS, air (ATY886)
'63 Chevy II 499
(HSF879)
'62 VW Baja Bug 499
079KXW)
'69 Olds 98 499
Loaded, vinyl top (XNK262)
'69 Buick Wildcat 499
(No. 1874)
'69 Chevelle 499
V8, auto, air, vinyl top (520RTQ)
'57 Chev 699
Bel Air, like new (736RIV)
'64 Shortbed PU 588
Chevy custom headlights, lowered (S44590)
'68 Chevy Impala ... 699
V8, auto, PS, 55,000 mi. (YPV418)
'69 Toy Wagon 699
Roof rack, 4 spd., Looks & runs good. (XXA272)
'72 Toy Wagon ... 799
Auto, nice (ADU678)
TERMS
'69 Bug 799
(XUL566)
'71 Audi 190 LS 799
Auto, buckets (707MJZ)
'73 Pinto 999
(629MBU)
All original. Nice car (WIK612)
'72 Opel . 888
Low miles, Nice car (040MMM)
'69 Cutlass Convt 999
Full power, air, rare (069CIH)
'70 Ford Convt 999
V8, auto. PS, air, AM-FM, power windows & seats. One of a kind (384MWD)
'71 Vega 999
4 spd., mags, vinyl top, runs good (336DZC)
'72 Vega 999
Nice car, runs good, low miles (No. 966)
'71 Buick Skylark 1299
Grand sport, loaded nice (225BIM)
'74 Dodge Dart 1999
Low miles, air, auto. P.S. (957MDC)
'73 Monte Carlo 2499
Landau coupe, pwr seats, air cond., tilt wheel (526HCE)
'72 Cad Coupe 2799
Royal Metallic red, white top & interior. Lake new, super sharp, full power, air, stereo (390FVO)
CORY CAR
CO.
776-5130
Cor. Lincoln & Brookhurst

●ORANGE CO. AUTO BRKRS.● Go with us each wk. & choose from 3,000 cars & trucks.
Call Jerry, 827-8190

★START★
★CREDIT★
Tired of being turned down because of no credit or previous bad credit? We finance anyone, immediate delivery, 18 yrs. quality, down payment depends on auto or truck selected. Giant Supermart of fine quality used cars & trucks. BEACH BALL CAR CO. Corner Beach & Ball, Anaheim, 761-0511

● AVIS ●
'75 & '76 MODELS
FULL POWER—FREE WAPRANTY
Open 7 Days A Week
Please Call For Information
523-2732

REESTABLISH CREDIT●
CREDIT PROBLEMS
Including bankruptcies want to buy new or used car or truck contact Vince 956-9718 Dlr.

AMC 979

'71 HORNET sport about wagon. Yellow auto P-S V-8, 304 Engine new tires A-C xlnt cond. $1800 832-8745 aft. 6 PM (046OGH)

'71 HORNET Sport about. Xlnt cond. $1400. or best offer. 548-8134 (803EML)

'73 MATADOR runs gd $800. 839-1522 PP (B-ANW)

'76 MAC GREMLIN
Comes with 6 cylinder, automatic, radio & heater, power steering & brakes, roof rack, air cond. (ser. A4A465E126350)
●$96.46 MO.
$96.46 a month for 36 months. $2859.16 total cash price including tax & lic. $3671.56 deferred payment price including tax & lic. & finance charges. Annual percentage rate 17.92%.
GUSTAFSON LINCOLN MERCURY
15800 BEACH BLVD.
HUNTINGTON BEACH
842-8844

'67 RAMBLER Ambassador runs

'63 ELECTRA, pwr, 79,000 mi, gd. running & tires, reas. PP 535-0304 (IFS350).

'57 BUICK Spt. Wgn. Very nice, $665. (777ACB) Dir. 636-3010.

CONVERTIBLE Buick Electra, nu top, tire & paint. All acc. Cond. xint. (YXH583) P.P. 636-7032 & 638-8910

'75 REGAL, 1 owner, beaut. car, lo mi. (547MYC) $4,799. Bank financing OAC. Coast Auto Broker, 772-8855

'73 RIVIERA, PS, PB, tilt whl, AM-FM stereo, new tires, 1 owner. Has been serviced regularly. (759GIP) pp 828-7792 or 821-1539.

76 Buick Limited

7000 mi + full power, air, stereo tape, cruise control, split power seat, (499174).

A Real Buy
McLEAN MOTORS
2nd & Main, Santa Ana
543-9421

'75 Buick Skyhawk HB

6 Cyl., Auto. trans., Pwr. Steering, Air., and Much More. Buick's contribution to the economy class. (2111486)

Retail Blue Book $4060
SALE PRICE $3299
TOYOTA OF ORANGE
1400 N. Tustin 639-6750

●PUBLIC NOTICE●

Responsible party needed to make monthly pmts on 1974 Buick Riviera. Lo miles, 2 door h.t., A beautiful midnite ext. w-let black int. loaded. 100% fin avail. OAC Call (714) 638-8972 (TK 1030)
SHEEHAN MOTORS
SALES & LEASING

'70 BUICK Electra, loaded, exc. cond. Orig. owner. P.P. 220BXT $1,395. 994-1949

'71 RIVIERA, V-8, auto, fact air, full pwr, pwr windows, pwr seats, landau top, AM-FM stereo. $2188. (542DDO). Mc Peek Chrv. Ply, 1200 S. Anaheim Bl., Anaheim. 533-1553.

●'73 BUICK Regal H.T. V-8, AT. Fact. air. PS. PB. AM-FM radio & tape. V. top. Immaculate! One owner. (524RTP) $3199 SANTA ANA LINC. MERC. 547-0511

'71 ESTATE WGN ... $1499

Fact air, PB, windows & seats, stereo. Beautiful car. Xint cond. Make payments (O-S).
WARD HANSON MOTORS
898-9848

'73 BUICK Century. A sharp family car. A-1 cond. You must drive to appreciate. Only $1,699 (202PQV)
Pete Harle Used cars 839-1731

'73 REGAL 2 dr, landau top, AC, am-fm tape, ps, pb, tilt whl, rally whls, auto, 52M actual mi, $2500. (772JLH) P.P. 956-0675, 735-5672

'69 BUICK $399

Skylark Coupe. V-8, auto, air cond. AM-FM radio (ZVZ946)
Towne Country 646-4446

'70 BUICK Riviera-Super sharp, xint cond, full pwr, loaded (732ANC) pp 642-8884.

'68 BUICK EL Xint. P.S. P. W., P. B., v-top, air, AM FM stero, tilt, S.B., radials $750. (WZW016) P.P. 532-2669 bef noon.

'76 BUICK Skyhawk 2 dr Hbk. V-6, air, PS. Very clean. Silver w-blk int. Only 6900 mi. $4500. 879-7110. (562PQJ) PP.

'67 RIVIERA, good cond. $750. or best offer. PP. (VIH179) 971-0137

CADILLAC 981

'72 CDV, xint cond $3,295. 675FLW pp 776-5405; 635-0606

'73 CAD Eldorado. Good cond. Must sell, $4175, (743KPL) P.P. Cal Bob at 540-4646

'75 CDV, IMMAC. Loaded! nu tires P.P. (324MXT) $6900. 837-8853

If you are looking for a new 1977 Cadillac but can't make a good deal...
★NEW '77 CAD CPE DE VILLE
●$185 MO.●
This lease requires $402 down
Cap. $10,463, res. $6,419, 36 mos Subj. to proration & tax. Reserve yours before March 1, 1977
★New '77 Cad Seville★
●$230 MO.●
This lease requires $550 down
Cap. $13,250 res. $8,288, 36 mos Subj. to proration & tax. Reserve yours by March 1, 1977
Include cabriolet roof leather interior, tilt telescope wheel, twilight sentinal, cruise control, am-fm stereo tape player.
All Makes New & Used
GENERAL CAR LEASING
2082 S.E. Bristol, suite 207, near OC airport in Santa Ana. Open 9 to 6, Monday thru Friday. 556-0571
★556-0571★

'73 C.D.V. Silver, 76,000 mi. Exlnt. cond. (800GIN) 827-0439 aft 5:30 p.m. $3800

CAD '75 ELDO cpe, very cln, must sell, 871-0300 (680MII) PP

'73 FLEETWOOD Brougham D'Elegance. Gorgeous gold, low, low miles, loaded incl. rich velour 60-40 lounge seating, stereo, padded roof, cruise control, tilt wheel, etc. etc. (443MCF), 1 yr warranty available. ESTATE AUTO, 10292 Garden Grove Blvd. G.G. 537-2231

'69 FLEETOOD lo mi, lk nu (ZMD656) PP 535-2921

'72 ELDO air, cruise, leather, almost every option. Immac cond. $3875. P.P. (689RZS) 997-8511, 997-3045

'75 ½ CDV-mint cond, fully loaded, 23M, $825.0 (656MWQ) P.P. 830-7979, 979-9571

'72 CAD., 4 dr. SDV, clean, $2,895. (545PKZ) PP. 847-1350; 846-7111

'73 ELDORADO fully loaded. Xlnt Cond. $5500 (1 MOS) P.P. 768-3687

'76 CAD CDV de elegance interior, am-fm stereo & tape deck, all avail. options, 12,000 mi, still 1 yr. to go on factory warranty, must see to apprec. $10,500 firm. Kathy or Bob, 714-839-6414, 633-5142 (343NYN) PP

'75 FLEETWOOD 4 dr. Cad, all options, immac. (12900). TOOLCO 630-6613

'73 ELDO mint cond. Lots of xtras. 25,000 original mls. $6000. Call aft 6 p.m. 897-3947. (SAMBOU)

CAD Seville '76, xtras, assume lease or sell $10,800. (710NBY) P.P. 751-4877 or 556-9101

'76 SEVILLE 1 owner, 15,000 mi., fully loaded incl. velour int. Priced to sell. $10,950 (862NYI)
Golden West Auto Sales
636-8700

'75 COUPE DE VILLE, Only 26,000 mi, loaded incl. leather, stereo with tape, tilt wheel. Cabriolet roof, etc. etc. (761LXB) Don't miss this one. 1 yr warranty available. ESTATE AUTO, 10292 Garden Grove Blvd. G.G. 537-2231

Auto ★Swap Meet★

● PRIVATE PARTIES ONLY ●
Sell your car this week at the "Auto Swap" Swap Meet, 6060 Manchester Blvd. Bu Pk. 994-4130
● BUYERS ADMITTED FREE ●
'66 DE VILLE $400 (SRR660) P.P. 328-5182

'76 C D V, Loaded. $8895. (Wright) 640-1460. Eve 998-5347.

'75 CAD Fact fresh. Loaded, 19,000 mi. $7600. pp (163MVJ) 772-3404 after 4.

'73 COUPE DE VILLE Gold, air, leather, landau, runs good (705HGI) Only $2,995. Los Alamitos Auto Sales, 628 W. 17th. S.A. 547-9250.

'74 ELDO. Conv., immac., $7250, best offer. (022RTT) PP. 993-2293.

THE CLEANEST CADILLACS in Orange County. Buy, sell, lease, trade. Estate Auto, 10292 Garden Grove Blvd., G.G. 537-2231

'73 ELDO. dk. brn., tan v-roof, loaded, ster., cruise, lat. sent (697GIU) $4,795. 897-1075, 673-2045

'75 FLEETWOOD Brm. Mint cond., 4 dr. Stereo, 39,200. (70BABA) PP. 673-1449, 675-4369

'75 CAD CDV 1 owner cab top Leather inter. full luxy. Opt new radial tires, xint cond. $7,500. (064NTH) 768-8708

CAD '75 CDV ... $7495

Absolutely beautiful w-matching landau. All weather interior stereo tilt wheel, reflects outstanding care, 23,100 miles (501MPX)
RENICK CADILLAC
1100 S. Euclid, Fullerton
Closed Sundays

'71 ELDO., was in repo. storage, must sell, offer or trade, over $2,500. (964CPK) 556-8309

CAD. '72 SDV 4 dr, lo mi, immac thruout (L17751) Probate sale. Bst ofr over $3800. John R. Read, 631-1165

'71 Cad Sedan de Ville. Full power with air. Miles are right. (No. 101) $1795
UNIVERSAL AUTO SALES
2000 Harbor C.M. 642-6511

WHT. ELDO '71 CONVERT. ALL XTRAS $3695. P.P. (KPC507) 522-0808

1976 CADILLAC Seville, black on black, fully equipped, 15m miles, immac, cond. Best ofr. (745MWM) 897-3546

EL DORADO '72 $4195

Hard top coupe, Beautiful metallic finish, contrasting vinyl, landau top, stereo, tilt wheel, etc. (204EKG)
RENICK CADILLAC
1100 S. Euclid, Fullerton
Closed Sundays

'71 COUPE DE VILLE, repo of major finance institution. Car is fully equipped & has been fully reconditioned. For bidding information contact ESTATE AUTO, 10292 Garden Grove Blvd. G.G. 537-2231

'77 EL DORADO, fully equipped. P.P (KMZ733) 995-6978

'75 COUPE DE VILLE, Only 26,000 mi, loaded incl. leather, stereo with tape, tilt wheel. Cabriolet roof, etc. etc. (761LXB) Don't miss this one. 1 yr warranty available. ESTATE AUTO, 10292 Garden Grove Blvd. G.G. 537-2231

'69 COUPE De Ville, full power, extra clean. (AGE538) 839-7868

'73 CDV xlnt, cond, mich. tires. $4295 (835GIU) P.P. 838-0193

'73 Sdn De Ville $4690

Full pwr, fact air landau top, gorgeous car, stereo. (Q143324).
●BANK FINANCING
Available on Approved Credit
Hardin Olds
1300 SO. ANAHEIM BLVD.
(1 BLOCK SO. OF BALL ROAD)
ANAHEIM 635-2020

'76 SEVILLE
$10,000 EACH
'76 FLEETWOOD BRGHM
Beaut. lo mileage cars, fully loaded, Sev. (3717) Fltwd (3473) Phone 645-2963 or 752-0687 dir.

'73 CDV, loaded, sec. $3350. (REN127) pp. Days, 640-2680, eves 552-3680.

SEVILLE '76 ..... $10,795

Leather interior, all deluxe features. Elegant beauty with rich finish (4676)
RENICK CADILLAC
1100 S. Euclid Fullerton
Closed Sundays

CAD '76 CONVERTIBLE

El Dorado, rich fire mist finish. Solid new & serviced by us. Only 10,560 miles (034NLY)
RENICK CADILLAC
1100 S. Euclid, Fullerton
Closed Sundays

'73 SEDAN DE VILLE, Beautiful, loaded, incl low mi, leather, stereo with, tilt wheel, xlnt tires, etc. etc. This week only $4495. (334286) 1 yr warranty available. ESTATE AUTO, 10292 Garden Grove Blvd. G.G. 537-2231

'73 COUPE DE VILLE, low miles, beautiful, loaded, including leather, stereo w-tape, tilt wheel, vinyl roof, new tires, etc. etc. (357JGK) Don't miss this one. 1 yr warranty available. ESTATE AUTO, 10292 Garden Grove Blvd., G.G. 537-2231

'69 ELDO full pwr. (828LHO) P.P. Ofr. 521-4678; 523-5198

'72 EL DORADO lo mi, nu tires, CC, pwr locks, etc. $3895 (625THC)PP 962-3349, 644-8239

'75 ELDORADO, loaded, Astra roof. Cherry. All black. (AJG007) PP 213-435-7484 day 714-842-7632 night & wknd.

'75 SDV Magnificent grey pinstripe, Loaded, xlnt cond. $800 below BB, $6765. PP (696PUY) 642-1324.

'71 FLEETWOOD bro. mint. $3,000 (RONORT) 963-8377.

'70 ELDO Avoc. Met. Lks & runs gd. (025AGS) PP. 846-0955. $1995.

'75 COUPE DE VILLE—fire mist cerise w-wht. cab top & lthr, all options, mint $7000. (LWN656) PP. 551-5316, eves-wknds.

'74 ELDO, Every Acc. except sunroof, Super shape. Corp. Pres. car, $6500. (WTP1) PP. 776-8100.

'73 CAD. CDV. leather int. many xtrs. low mi, immac. cond. inside & out. (450JNQ) 979-1083 P.P.

'66 CADILLAC—nds. work. 490 eng., 20M mi., $300. All or parts (Z48142) PP. 12291 Lorna,G.G.

●'68 Cpe de Ville, power, leather stereo, air. Xtra clean. (090AER) $995K&L, 639-9972

'71 CAD El Dorado Mint green with white landau top. Beautiful car with all the luxury options including cruise control stereo with tape deck, etc. (875KYE) only $6690. Offer expires 2-6-77.
981 cadHANSEL OLDS
1325 W. Commonwealth
FULLERTON 870-4200

'68 CDV, stereo, leather & much more, PP, (VHL844), 544-5067

McLEAN CADILLAC

OFFERS PREVIOUSLY OWNED CADILLACS
They are so much better than many of the intermediate priced new cars on the market today. Think about it.

'73 CADILLAC
EL DORADO
Saturn Bronze Firemist, Sunroof, Leather, split power seat, AM-FM stereo tape, cruise control, tilt wheel, power trunk release, Sentinel headlights + many other options. (554HRH)
$4895

'75 CADILLAC
SEDAN de VILLE
Jennifer Blue finish with leather, stereo tape, Sentinel, tilt wheel, full power window, seat, door locks. (Lic. 419LWB).
$6995

'76 CADILLAC
SEVILLE
Sharp silver finish with only 9,000 + miles. AM-FM stereo tape, cruise control, tilt wheel, split power seat plus full power.
3 TO CHOOSE

'74 CADILLAC
COUPE DE VILLE
Mandarin Orange, AM-FM stereo tape, cruise control, tilt wheel + full power.
$6495

'75 CADILLAC
EL DORADO CPE
Commodore Blue finish, only 8,000 miles, leather, stereo tape, crusie control, tilt, Sentinel, rear window defros., full power. (403841).
$8195

'75 CADILLAC
COUPE DE VILLE
Jennifer Blue finish w-padded Cabriolet top, cruise control, steel belted radial tires, etc. 31,000 mi. (Lic. 299MDD).
$6995

McLEAN CADILLAC
Your Authorized Cadillac Dealer
2ND & MAIN, SANTA ANA
543-9421

'76 Cpe De Ville ... $8990

Full pwr, fact air, landau top, leather interior w-split seats, stereo tape, cruise control, tilt wheel. (Q176158).
●BANK FINANCING
Available on Approved Credit
Hardin Olds
1300 SO. ANAHEIM BLVD.
(1 BLOCK SO. OF BALL ROAD)
ANAHEIM 635-2020

'76 SEVILLE V-top, pwr seats, door lk, wind, AM-FM stereo, cruise contr, tilt whl, Xlnt cond. $10,500. (811RJH) P.P. 832-4592, 541-7709

'66 CDV very clean, all xtras, make offer. (FGZ719)pp 213-941-4114 9-5 daily.

●ORANGE CO. AUTO BRKRS.● Go with us each wk. & choose from 3,000 cars & trucks Call Jerry, 827-8190

'71 CAD Cpe De Ville, 48,000 mi, $2800 mint cond. (301CUS) PP 996-3625.

'66 CADILLAC $899

Coupe de Ville. Very original. Xlnt cond. (WWJ351)
Towne & Country 646-4446

● '68 Cpe de Ville, power, leather, stereo, air. Xtra clean. (090AER) $995 K&L 639-9972

'75 ELDORADO Cad. Lo-mi, superior cond. We could lease with super sensible pymts. British Car Co. 213-694-2854, 714-990-2525.

'76 SEVILLE 13,000 mi. Flawless, can write lease for right party, lo-buy back, super sensible pymts. British Car Co. 213-694-2854 714-990-2525 (054MYE).

'75 CDV, silver w-burgundy velour int. 35,000 mi. Loaded. Very clean. $6700. (MCI066) P.P. 826-7510 bef 7 P.M. 995-8907 aft 7 P.M.

'68 CAD CPE de V. Mech Xlnt. Good tires & wht paint. AM-FM, drive home for $1100. P.P. (XDJ781) 493-4011 anytime.

'70 CAD El Dorado (971ADS) P.P. $1400 or best ofr. 842-1742

'75 Broucham 4 dr. Cad., loaded, mint, any offer consid. (122900). TOOLCO 630-6613.

●PUBLIC NOTICE●
Responsible party needed to make monthly payments on 1972 Cadillac Cpe de Ville. A beaut. turquoise w-white vinyl top. 100% financing Avail, OAC. Call (714) 638-3972 (stk No. 1040)
SHEEHAN MOTORS
SALES & LEASING

'73 CPE. de Ville, gold, fully equip., air., PP. xlnt cond. $4,000. 897-1044 (426GRM)

'75 CDV 1 owner loaded immac. Must sell asking $7500 (DVX133) 995-0329

'66 CAD SDV Xlnt cond $950 (SVD558) 630-2118

CAMARO—

'69 CAMARO SS 350 turbo, AM-FM, full pwr. $1,700 best ofr. (761NIL pp 897-3970

'67 CAMARO convert, gd cond (TPJ834) PP 524-8269, eves.

'75 CAMARO LT cln, fully equip $4500 (959LPG) PP 551-3492.

'69 CAMARO

51,900 miles, 307 V-8, auto, showroom new. (YXZ819) $2495.
RON GOODWIN
PONTIAC GMC HONDA
FULLERTON 871-0412

'68 CAMARO, very clean, ps, auto. $1,350. ZKG995 pp 956-4055.

'76 Camaro $4999

Auto., radio & heater, pwr. steer., air., vinyl top, low miles. (348NZF)
McCoy Ford
1600 W. Lincoln, Anaheim 776-1330

'75 CAMARO, AC, AM-FM cass. stereo, xlt cond. $4200 Call aft. 6 PM 847-6135 (133MMJ) PP

'72 CAMARO, 4 spd, full power, AC, lo mi (093FEI) PP 821-0949 aft. 4 pm

FOR SALE '68 Camaro. Make offer. 2229 N. Spinnaker, S.A.

●'68 CAMARO BY CHEVY YELLOW beauty. Only $1,299. (WWJ935) Pete Harle Used Cars 839-1731

'68 CAM. Lots of xtras. $1550 or bst ofr. 892-9584 (098NZE) P.P.

● '69 CAMARO Blue beaut. A must see to buy. Strong runner. $1,299 (YZM139)
Pete Harle Used Cars 839-1731

● '68 CAMARO BY CHEV. Yellow beauty. Only $1,299. (WWJ935)
Pete Harle Used Cars 839-1731

● '62 CHEV II, 6 cyl. Priced at only $499 (JGD844)
Pete Harle Used Cars 839-1731

'76 CAMARO LT auto, PS, PB, AC, AM-FM ster 8 trk, many more xtras. Eng. 305. $4912. P.P. (611-NRP) 774-1181 Xlnt. Must See.

'77 CAMARO, V8, silver, AC, AT, 500 mi (114RLF) P.P. 675-6855

●FREE TV●
WITH PURCHASE
'68 Camaro, 4 spd, nu paint, tires, metallic red. $1299. (WBY135)
Converse Auto 534-7504

● '72 CAMARO V8, auto, PS, AC (877PEE) Ask for Ken Walker, 521-1102
DON STEVE CHEVROLET

'68 CAMARO SS 396, 4 spd, POosi, disc, PS, $1275. or Best ofr. (VIU067) P.P. 991-0115, 991-0264

'69 Z-28 302 4 spd, 4.11 posi, & hdrs. nds. wk. $1150 CAW573 839-6267.

'75 YELLOW xtras, A-C, xlnt, mst sell. (935LPG) P.P. 1-493-4452

●●'71 CHEVY CAMARO, V8, auto, ps, landau, mag whls $2095 (412MVB)
Guy Moothart, Inc 638-2060

● '69 CAMARO V8, auto, PS (YRT375) Ask for Lex Jones 521-1102
DON STEVE CHEVROLET

'73 CAMARO LT-1, 350 V-8, auto., PS, PB, air., AM-FM stereo, cust. int. (HZK616) P.P. 528-6907

'70 Z28 CAMARO. All orig. Cherry cond. $4,200 or ofr. (584AYE) P.P. 213-430-1685 Cypress

'74 CAMARO gold w-houndstooth int. spt cpe, auto trans., AM FM 8-track stereo, AC, Lo mi, like nu $4100 PP (589JPS) 768-7735 aft 5 pm

'67 CAMARO SS very clean, mags & white letter tires, must see this one! (YUK688)
Golden West Auto Sales
636-8700

CAMARO '76. Auto., 6 cyl., AM-FM 8 track, p/steer., 14,000 mi. (049PXR) $4598
HERB FRIEDLANDER
10061 Garden Grove Bl. 537-5464

'74 CAMARO LT, auto., steering, air., stereo, xtra cln. car. (929LAK) $4199. Bank financing OAC. Coast Auto Broker, 772-8855

'72 CHEVY CAMARO

Coupe Sparkling gold AM FM tape, Mags, auto, P.S., only (238FNH)
$3695
●ELMORE TOYOTA●
15300 Beach Blvd.
Westminster 894-3321

'74 CAMARO LT

Only 37,000 miles. Stereo FM and tape. Factory air. V-8, Power steering. Special wheels. Etc. Etc. One of a kind. Lic. 209LEA-1980. $4299. Buy with confidence at The Chevy Man.
MICHAEL CHEVROLET
542-9000 or 990-9000

'68 CAMARO $1299

Super clean, V8, auto, P.S., Console. (WBK602)
Towne & Country 646-4446

●PUBLIC NOTICE●
Responsible party needed to make monthly pmts, on 1974 Chevy Camaro Type LT. A beaut. aqua blue w-let black interior. 100% Fin. avail OAC. Call (714) 638-3972 (Stock 1020)
SHEEHAN MOTORS
SALES & LEASING

'74 CAMARO LT

Only 37,000 miles. Stereo FM and tape. Factory air. V-8, Power steering. Special wheels. Etc. Etc. One of a kind. Lic. 209LEA-1980 $4299. Buy with confidence at The Chevy Man.
MICHAEL CHEVROLEE
543-9000 or 990-9000

ONLY $999
'68 Camaro, auto., ps, air cond, bkt. seats, console, red-black int (XEL435). The Car Store 537-8156

'73 CAMARO, Xlnt cond. Auto, AC, PB, PS, 48K mi. $3900. PP (312HOB) 547-1760 Eves.

'67 CAMARO Mags nu pnt., nu V-top, 350 4 spd. Many xtras. (331ESG) PP 543-3008

CHEVROLET 982

'70 CHEVELLE 454 4 spd, AMFM, mags, 48M, 52,000 or bst ofr. PP 634-3760 (376DZP.

'69 CAPRICE Sed. V-8, auto PS, air PW, P-seat, nu tires, 1 owner, lo miles. Xtra clean. (266AGO) $1095 K&L, 639-9972

AUTOS FOR SALE 977

SMITH FORD NEW FORDS
'76 PINTO WAGON
BRAND NEW

V-6, Automatic, Luggage Rack, Dual Mirrors, Front & Rear Bumper Guards! Power Steering, WSW Tires, Stock #9518, Serial #GR12Z142977
$4188.90
BRAND NEW '76 MAVERICK
4 DOOR SEDAN

250 CID 6 cylinder engine, 3 speed transmission, white side wall tires, front & rear bumper guards, tinted glass, radio, power steering, Stock 9912, Serial 6K92L195043
$3676.00
ALL PRICES PLUS TAX & LIC. SALE PRICES GOOD 48 HOURS AFTER PUBLICATION.
SMITH FORD
12801 BROOKHURST
GARDEN GROVE
NEW FORDS 534-3254

$199 DELIVERS
ANY NEW OR USED CAR
IN STOCK, ON APPROVED CREDIT
'77 MUSTANG 2 DOOR
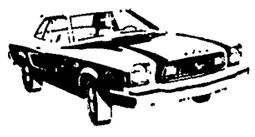
$3498
PLUS TAX & LIC. ORDER YOURS TODAY!
Sunset Ford
5440 GARDEN GROVE BLVD., WESTMINSTER
(213) 598-5588 - (714) 636-4010
Take the Valley View Turn off from San Diego & Garden Grove Freeways

● '75 MONTE CARLO, V-8 auto, PS, AC. (878LVF) Ask for Ken Walker, 521-1102
DON STEVE CHEVROLET

● '74 MONTE CARLO, V8, auto, PS, AC, (414338) Ask for Lex Jones, 521-1102
DON STEVE CHEVROLET

'72 CHEVY Nova—(346EBN) PP. Call aft 5:30 pm. Asking $1,550. 898-2343

'72 KINGSWOOD Sta. Wgn., $1,500. PP. (VX5040) 549-2662, 9-5 M-F

ATLAS
CHRYSLER PLYMOUTH
COSTA MESA
'70 CHEV CAPRICE

V8, auto trans., air, power steering, power brakes, radio, heater, whitewalls, tilt wheel, vinyl top (864FBG)
$1695
Open Daily 'til 10 p.m.
2929 Harbor Blvd., Costa Mesa
546-1934
Prices good thru Sun 2-6-77

● '75 MONTE CARLO, V8 auto, PS. AC. (690PKY) Ask for Ken Walker, 521-1102
DON STEVE CHEVROLET

'65 IMPALA—completely orig, runs xlnt, nu paint, looks like new. must sell, PP $725 or best offer. (PDD760) 956-9775 aft 6

'64 CHEVELLE, turbo 400, built 327, best offer, (YCM654) 839-4574.

'74 PANEL 24,000M, stick, lug. r, P.P. $1495 893-8829 (98191T)

'69 CHEVY Malibu, low mile. X-cond, must sell have co. car. $1250 439-0607 Jerry

NOVA '72-auto, very sharp, like new $1875 or best offer (556JPO) 995-3036 PP.

● '75 CUSTOM IMPALA, 2 dr. hdtop. V8 auto PS, AC (009NRR) Ask for Ken Walker, 521-1102
DON STEVE CHEVROLET

'72 CHEVROLET Malibu. Auto, FM radio, PS, runs very good. Asking $1200. 637-7958 (MRS883) P.P.

● '74 MONTE CARLO V8, auto PS, AC (543KKD) Ask for Lex Jones, 521-1102
DON STEVE CHEVROLET

● '75 MONTE CARLO, V8, auto, PS, AC, (091MVA) Ask for Lex Jones, 521-1102
DON STEVE CHEVROLET

'69 CAPRICE, p-seats & windows, A-C, am-fm, tilt wheel, good cond. $1150. (ZKA427), 830-8849 aft. 12.

1970 CHEVY Nova (663BIL) P.P. 956-7495

'70 TWN & CTRY. 9 pass. wgn. 6800. P.P. (245DQI) 673-7419

'72 CHEVY Caprice 4-door, gold w-V-top. Top condition. Must see $2,250 (979EKR) 637-7599

'74 MONTE Carlo. Fully equip. See to appreciate. (984KJU) P.P. Armour, 2731 W. Lincoln Ave, Anaheim.

'74 MONTE Carlo-beaut blu-fl pow-vinyl t-(032KEE) 836-8747

BELAIR
'60 CHEVY gd. transp. $300 (HCY010) PP 543-4356.

'74 KAMBACK. AT, rack, Posi, $1500 (529JPX) pp 637-0990

'74 NOVA H'back., 350 eng., A-1 cond., PS, PB, AC 62,500 eves. 638-2479 (977RKK)

● '75 MONTE CARLO, V8 auto, PS, AC. (501MVE) Ask for Lex Jones, 521-1102
DON STEVE CHEVROLET

'74 MONTE Carlo, PS, PB, AC, PW, tilt, vnyl top, am-fm ster, 31,000 mi, (615KRG) P.P. 772-8637, 956-2310

● '75 IMPALA SPORTS COUPE, V8 auto, PS, AC. (844LVE) Ask for Ken Walker, 521-1102
DON STEVE CHEVROLET

'69 KNGSWD. WGN., PS, PB, A.C PW, roof rack, gd. tires, rblt. eng. BEST OFR. (ELTHA) PP. 630-6175

'69 CHEVELLE built 327, 4 spd trans, AM-FM stereo, big tires & mags, priced to sell. (410AUD)
Golden West Auto Sales
636-8700

'69 NOVA 350, 4 spd., runs good. $700. BYM723 839-6267

'70 CHEVY. Wgn. Kingswood Estate, 9 pass., stereo, AC, roof rack, economy eng. (051ADB) P.P. 846-5273

'75 CHEV. CHEYENNE, 20, Camp. Spec. $21,000 mi. (1A37237) Call 543-0797 or 992-2350

'72 CHEVY BISCAYNE. 4 Dr., PS, PB, A-C. $1250 or best off (FTH838) P.P. 556-8922 or 894-3852

'56 BELAIR completely original, must see to believe. Look & make an offer. (335MXA)
Golden West Auto Sales
636-8700

'65 El Camino V8 runs & looks good $195 (225340)
Golden West Auto Sales
636-8700

'73 EL Camino V8, auto, PS, air, nu mags & tires, very clean, runs perfect $2795 (85422L)
Golden West Auto Sales
636-8700

'66 NOVA, AT, PS, sharp, 4 dr. $745. (RYN099) Dir. 536-0993

'69 CHEVY custom Impala, $750. 750-0978. (090HST) PP.

'71 CHEVY Malibu 350 eng. AT, PS, AC. 67331 mi. (049CJY) PP Gd. cond. $1850 or best. 544-1875; 838-2352.

'67 CHEVY, V-8 auto, PS, clean car, runs like new (163464) only $799, no credit needed to finance. Dir 898-5629

'75 CHEV. MALIBU CLASSIC

4 Door Sdn. Fact. air-v. roof tilt steer wheel V8 eng. radio heater, auto trans., p. steer, t. glass, w-walls, etc, sharp throughout. 721LOW
$3089
●Villa Ford●
2550 N. TUSTIN AVE. ORANGE
998-1032

'75 IMPALA cust. cpe, UNDER 29,000 miles, AT, f. air cond, PS, PB, radio, landau top, etc. (937LWE-1717) Lux. fam. car like new. Only $3675. Buy w-confidence at The Chevy Man. MICHAEL CHEVROLET 542-9000 or 990-9000

'75 MONTE CARLO $4395

Coffee brown, lite beige interior & ½ landau tilt wheel, power windows, radials, deluxe wheels, etc. (969MOL)
RENICK CADILLAC
1100 S. Euclid, Fullerton
Closed Sundays

'67 CHEV, wag. UOS625 R&H, 3 spd, 1757A, $1199.
SELMAN CHEVY 633-2470
1800 E. Chapman-Orange

'71 IMPALA 4 dr, 530 DSC R&H & Auto & P.S. & P.B. & Air & Vinyl top. $1899.
SELMAN CHEVY 633-2470
1800 E. Chapman, Orange

'53 6 CYL Auto 2 dr, runs gd $385. (HFA433) PP 994-2700.

'65 IMPALA 1 ownr, immc, (721)HUF $1095. DLR. 636-0130. Nice Car.

'68 MALIBU 327, 4 spd, 12 blt, posi nice but nds pnt. (XEZ385) pp. 991-1492

65 Impala(NBV927) $399
72 Chev Vega (018KNK) $599
66 Impala (KUN542 ..... $599
70 Chev Sedan(358BBK) $799
70 Chev Nova (379APR) $999
70 Malibu (577HNO) $1399
70 Monte Carlo (ZWF264) $1799
WESTERN CAR CO.
10151 Beech Blvd. Stanton
1 Block So. of Ball
995-6212

'71 MALIBU V-8, auto, fact. air, pwr steer, radio & heater. (688DSK) $1788. McPeek Chry. Ply. 1200 S. Anaheim Bl., Anaheim. 533-1553

● '74 MONTE CARLO, V8, auto, PS, AC, (867KMS) Ask for Ken Walker, 521-1102
DON STEVE CHEVROLET

'74 CHEVY IMPALA CUSTOM

V-8, auto. trans., air-conditioning, power steering, power brakes, radio, heater, whitewall tires, wheel covers. License 771PPM.
$2775
●Sunset Ford●
5440 GARDEN GROVE BLVD.
WESTMINSTER 636-4010

'70 IMPALA Coupe air cond., cragar rims, (GAR145) $1075, 734-7174 after 4

'76 MONZA Town cpe, AC, vyl. top, 4 spd. 4 cyl. 9000 mi. Like new. 639-3000 (151PQN) P.P.

'68 MALIBU 350, 4 spd., 410 Posi., mags., $950. (VGH185) PP. 827-5448

'64 EL CAMINO, PS, auto., new tires & shcks. Also comp. sep. rebuilt, 283 eng. incl. $825, PP. (N94237) 544-4940

'64 MONZA, 2 dr., mags., 4 spd., dual carbs, needs minor work. Will trade or sell for part, gd. body. 997-2248 bet. 5 & 8 PP. (XYW365)

'76 CAPRICE, 9 pass., full pwr., pwr. seats & wind., AC, $600 T.O.P. (613PCX) PP. 541-3066.

'70 IMPALA sedan, V-8, AT, f. air, PS, PB, radio, V-top, etc. (710ADZ-1982) Be early on this one! $1499. Buy with confidence at The Chevy Man. MICHAEL CHEVROLET 542-9000 or 990-9000

'72 MONTE Carlo. Priced for quick sale. Only $1495. (092ESF) 752-5511

1972 4 Dr. Impala xlnt. cond. Must sell. Best offer 545-0805 (435GMJ).

'66 CAPRICE 2 Dr. HT. PS, ps, ac, nu paint. Gd. trans. $500 or best ofr. ofr. (SBN145) PP 536-2812 aft. 6 wkdays, anytime wknds.

'71 CHEVELLE Malibu, AC, radials, lo mi., V-top 2 dr. V8, PS $1800 (263MPS) pp 523-7124 btwn 2 & 5:30 pm.

DESPERATE! Divorce forces sale of '74 Chev Nova. 2 dr. auto, PS & B. Bdy & eng in xlnt cond. $2200 or best ofr. PP (291KST) 213-691-0358.

'73 Monte Carlo 2499

Landau copue, pwr. seats, air, tilt wheel (526HCE)
Cory Car Co. 776-5130
(Cor. Lincoln & Brookhurst)

AUTOS FOR SALE 977

REASON BUICK
DOUBLE CHECKED USED CARS
'72 BUICK CENTURION 4 DR. 46,000 Miles $2595
Air cond., elect. windows, elect. seat, automatic, ps, pb, radio, heater 554FBC.
'76 BUICK SKYHAWK HATCHBACK 27000 + miles $4495
Air, power steering & brakes, radio, heater. (698RDJ)
'73 CADILLAC EL DORADO CPE. 34,000 Miles $5595
Air cond., stereo power windows, power seats, loaded. 542NJM.
'75 BUICK CENTURY 2 Dr. 15,800 Miles $4395
Air cond., automatic, power steering, power brakes, radio, heater, 111LVZ
'74 CHEV Caprice Estate 9 Pass 45,600 miles $3995
Air cond., automatic, power steering, power brakes, radio, heater 124KEE
'74 FORD RANCHERO 39,000 MILES $3995
Air, auto. trans., pwr. steering & brakes, r&h. 16762S
'71 FORD ¾ ton P/U shell 77331K $3295
'73 BUICK Le Sabre Cpe. Air (505KGU) $3295
'74 FORD L.T.D. Brome Cpe. air, stereo tape, 40-60 seat, pwr. steering & brakes (947LWO) $3995
'75 MERC Monarch Ghia 800LPY $4795
'71 VOLVO 2 Dr. (956EBY) $2495
'74 BUICK Riviera 199JPN $4895
REASON BUICK
CARS SUBJECT TO PRIOR SALE
GRAND AVE. AT SANTA ANA FWY.
909 No. Grand, Santa Ana 547-9114

'74 CHEV. M. CARLO

Fact Air-V. Roof AM-FM Stereo-tape. Tilt Steer Wheel-V8 eng. p. steer - a uto t rans-p. brakes w-walls T. Glass etc. Low miles & spotless 843LIJ.
$3799
●Villa Ford●
2550 N. TUSTIN ORANGE
998-1032

'75 CHEVY Monza Towne Cpe.

2 dr., 4 spd. trans., vinyl roof, radio & heater, lux trim, 14,000 miles. (125NXX).
$2,799
Plus Tax & License
THEODORE
ROBINS FORD
2060 Harbor Blvd. 540-9211
COSTA MESA

'76 MONTE CARLO, Landau, Blue-wht., air., snrf., $5,475. (200LMB) PP. 998-4697

'71 El Camino 350 Air, mags, shell, $3050. 51,800 mi. (69045H) PP 545-3510

'73 CHEVETTE, 4 spd, air, delux int. $2950 or best offer (555NLE) PP 542-5049

★PAYDAY★
★Payments★
★898-5629★
NO CREDIT NEEDED

●'62 CHEV II. 6 cyl. Priced at only $499. (JGD844)
Pete Harle Used Cars 839-1731

'74 MALIBU Classic wgn, xlnt cond. (MPV118) $2700. 586-2666

'65 NOVA wgn 6 cyl auto. 1 owner, $360. (TYZ270) P.P. 548-2128

'72 NOVA 350 V8 AC, Rally whls, nu tires. Super clean. $1900. P.P. (020EHL) 871-0492

'72 PALLYE Nova 350 good cond. $2100 (870HPN) Call 840-3780

★'75 MONTE CARLO★
Bucket seats, tilt steering wheel. A-C, pwr windows. LOADED. Low mileage. PP. (345LVF) 493-6287, 676-5717

'74 Monte Carlo ... $3499

Auto., pwr. steer., air., vin

'73 NOVA, $2,250. Auto., V8, 2 dr., PS, PB, AC, nu tires. 838-2643 PP. (660GBH)

'73 MALIBU, 2 dr, vnyl top, R&H, AC, PW, PS, PB, tilt whl, bucket swivel seats, console, xlnt cond, $2200 PP (812HOJ) 640-1588.

●'75 MONTE CARLO lease or buy $4500. Loaded-low miles. (863MIB) FARWEST LEASING 979-0342

'74 MONTE CARLO, auto., PS, PB, air., AM-FM vin. top, new brks., nr. new tires, $3,350. (554KKE) PP. eves. 524-5360

'71 CHEV. Kingswood Estate Wag., V-8, auto, trans., fac. air., PS, PDB, PW, AM-FM radio, heater, w-w tires, tinted glass, wheel covers, lug. rack, 740JRZ $2,099. No. U311A
SELMAN CHEVY 633-2470
1800 E. Chapman Orange

'75 MONTE Carlo; Auto, Air cond., Landau roof, cloth seats, and much more! Only has 12,000 miles! "This Beautiful Automobile is Showroom Fresh Throughout!" Lic. (124-MWL)
CREVIER MOTORS Santa Ana
1st & Broadway 835-3171

'75 MONZA 2+2 air 4 spd. Lo mi. Under warranty clean $2650 pp (134MVK) 530-0140

'67 NOVA 6 cyl Economical operation. Xlnt mechanical (113697W148845) 547-0804

'75 MONTE CARLO

Landau with only 22,000 miles. Factory air V8, auto trans., power steering, Power disc brakes. Radio. Tilt steering. Special wheels. Real style in a near new car. Lic. 123 LQX - 1574 - $4749. Price includes one year or 12,000 mile service agreement. Buy with confidence at the Chevy Man.
MICHAEL CHEVROLET
542-9000 OR 990-9000

'69 IMPALA, 2 dr., AT, in storage. (415EKR) PP. $895-offer. 556-8309.

'65 CHEV. V8 Clean Reblt. (RHF416) PP $500 968-5640.

'70 CHEV. Caprice 350, auto, PS, PB, AC, runs xlnt. $1000 pp (312AKT) 974-0067.

'62 CHEVY Nova Wgn, 4 cyl., runs gd. Great gas mi. $400. WDZ164 P.P. 894-0903.

1974 MALIBU Classic 4 dr. $2195. 522-0275 (486PPN) P.P.

'65 CHEVY Wagon. $450. or best offer. Call 898-4143 (NON608)

'65 IMPALA, R-H, PS, PB air, auto. Orig. Owner. Clean $750. NFA048 839-1175.

'73 CAPRICE Classic, 2 dr, air, AM-FM, PS, PB. $2600. 633-5490 (KA8400) P.P.

1973 MONTE Carlo $2995. 401HOF P.P. 539-3481

'67 CAPRICE Wgn-roof rack, AC, PS, PB, A-T, gd trnsp car. $595 or bst ofr. (025HEV) P.P. 879-2888

'75 CHEV., 1 TON P.U., DUALS Split rims, Detroit mirrors, auto., air., Camper Spec., 82M, 750x16 tires, aux. tanks, $6,199. Take trade (2712) 628 W. 17th, S.A. 547-9250. Lo sAlamitos Auto Sales

'75 NOVA

Custom coupe. Factory air V-8 auto trans. Power stering. Power disc. brakes. Radio. Tilt steering. Special wheels. Very nice family car. Ser. 128850-1101 $3149. Price includes one year or 12000 mile service agreement. Buy with confidence at the Chevy Man.
MICHAEL CHEVROLET
542-9000 OR 990-9000

'63 CHEVY Nova II, 2 dr HT, (SKR999) P.P. 213-691-6654

'70 NOVA, lo mileage pp (276ASR) 750-3020.

'61 CHEV ¾ T. P.P. N-90-270, 6 cyl, auto, clean $1195. 530-5069, 898-4800

●'68 IMPALA Transp. car $295. (597JPP)
CHRISTIAN CAR CO. 549-8098

'72 NOVA V-8, A-T, air, clean, cash or trade. (579GVL) PP 774-8985.

● '71 MALIBU H-T Sed, V-8, auto, P.S. air. Xlnt cond. (71969) $1395 K&L, 639-9972

'71 MALIBU. V-8, auto, fac air, pwr steer, radio & heater. (688DSK) $1788. McPeek Chrg. Ply 1220 S. Anaheim Bl., Anaheim. 533-1553

'72 MONTE Carlo, auto, air, V.T. (315KJT) $2288. Ted Jones Ford, 521-3110

'71 IMPALA 4 dr, auto, SP (310EIV) $1588. Ted Jones Ford, 521-1310.

●ORANGE CO Auto Brkrs●
Go with us each wk & choose from 3,000 cars & trucks
Call Jerry, 827-8190

'64 CHEVY Malibu $400. (365HOK) P.P. 496-0193 aft. 6 PM

OFFICER trans overseas must sell '74 SS Nova, 350 V8. Perfect Cond. 495-4446

'75 MONTE CARLO-26,000 mi, loaded. Must see to apprec. (727NIM) pp 892-1280.

'76 MONTE CARLO PS, PB, Pwr widnows & air, AM-FM, split bench seats, 5M, must sell $5600-bst ofr (698RSQ)PP 839-1626.

'75 MONTE CARLO

Auto, air, power steering, power brakes, glass, stereo w-8 track, 11,600 miles. Must see (847MVE) $4865. 12 month or 12,000 mile warranty available.
RON GOODWIN
PONTIAC GMC HONDA
FULLERTON 871-0412

'63 6 CYL Auto 2 dr., runs gd. $385 (HFA433) PP. 994-2700.

'69 IMPALA, 327, 2 dr., AC, xlnt. cond., PS, PB, new paint, $1,395. (XYX553) 528-6384)

'72 MALIBU cpe, V-8, auto trans., Factory air, Power steering and brakes. Radio landau roof. bucket seats & special wheels etc. Lic. (854KBR)-1960 Stylish car at a price! Only $1995. Buy with confidence at The Chevy Man. Michael Chevrolet 542-9000 or 990-9000

'65 SUPER Spt 4 sp (307ENG) PP 1st $475 or trade. 539-4790.

WANTED '62-'67 Chevys. Running good. 636-0130.

'76 CHEVY MONZA

V-8, auto, air, power steering, power brakes, top, tilt steering, 19,850 miles (861PCN) $3495. 12 month or 12,000 mile warranty available.
RON GOODWIN
PONTIAC GMC HONDA
FULLERTON 871-0412

'75 CHEV Monza 2+2, 4 cyl, 4 speed, factory ac, am radio, heater, ww tires, whl covers, vinyl interior, tilt wheels. Lic. 351MDD $2699. Bill Corwin Ford, 230 So. Main St. Orange 639-1850.

●FREE TV●
WTIH PURCHASE
'70 Malibu, 2 dr. H.T., auto., steering, brakes, whls. $1,599. (9644)
Converse Auto 534-7504

74 CHEV IMPALA

4 DOOR H. TOP

Fact. air - v. roof, V8, Radio, Heater, Auto - P. Steer. P. Brakes, w-walls, T. glass, etc. Low-low miles. 345KLK.

$2888

VILLA FORD
2550 N. TUSTIN AVE. ORANGE
998-1032

AUTOS FOR SALE 977

● BARGAINS ●

'71 PLYMOUTH Station Wagon $1395
Clean & nice, 499-HYA

'73 FORD PINTO WAGON $1895
Auto. trans., air conditioning, mags, w.l. tires. Lic. 945-JNT. Must see.

'72 VW BUG $1995
4 speed, sun roof, Lic. 813-NIT. Very sharp

'75 AMC MATADOR $2395
2 Door hardtop Radio, heater, PS, PB, automatic, 28,000 miles, super clean. 927-HLG.

'74 CHEVROLET LUV PICKUP $2395
yellow, radio, heater, air, 012545

'74 FORD COUNTRY Squire Wagon $3095
V-8, auto. trans., factory air conditioning, power steering, power disc brakes. Lic. 205603. Clean

'75 DODGE B100 Bubble Top Conversion Kar-A-Van $6495
Special paint, 8 track tape, stove, mags & tires. Lic. 296-MXB. Super Clean.

PLUS TAX & LIC. GOOD THRU 1/30/77

BROOKHURST DODGE
10151 GARDEN GROVE BLVD.
GARDEN GROVE
CALL NOW 537-8220

CORVAIR—

CORVAIR '62 4 dr, AT, 81,000 mi, good eng, wrecked rear end, suitable for rebit or parts, best offer, (LSN673) 642-2940

CORVETTE—

'64 Vette rdstr all nu dr-train (xtra chrome) all receipts Bst ofr (843MVF) PP 551-3973

'63 Split window, 340 h.p., wire whls, T.A. radials, headers. $4900. (TUL112) P.P. 751-8464

'68 CORVETTE, T-top, silver w-blue pearl, 427, 4 spd., headers, hi-rise w-Holley, 4 bbl., flares & mags, $5,500. or best ofr. (XDU014) PP. 642-3277

'71 'VETTE, air., xlnt. Must sell. $4,500 firm, (CHP354) 556-8309

'69 'VETTE, full pwr., auto., 350 eng., beaut. cond. $5,000 or best offer. P.P. (LYNDA3) 630-5535

'63 STINGRAY, xlnt cond., 2 tops. Will take trade. (373KL8) PP. 544-9205

'69 VETTE LT 1 eng. $4500-best ofr. (437DTE) P.P. 879-8490 before 4 p.m.

'71 VETTE, T-top, auto, AC, PS, PB, AM-FM. Immac cond inside & out. 5995 (555CPO) PP. Aft 6 wk days, 962-8793

'75 CORVETTE low miles, in spotless cond., fact. air, auto, PS, PB, Rally wheels, stereo, pwr. born tops. (510PKG) Only $7990. Offer expires 2-6-77.
HANSEL OLDS
1325 W. Commonwealth
FULLERTON 870-4200

'76 VETTE 12,000 mi, yellow w-leather inter., full loaded, new 50 series radials, must see to appreciate, $8995, PP, (580RIH) (714) 522-2189 eves. or (213) 630-2221 days

'64 CORVETTE cpe. fstbk., showroom int., full pwr., air, am-fm radio, nu stl. radl. tires, 365HP stock (045LCF) PP. $5,000 or best ofr. Call Jerry, 714-630-5300, 213-965-7016.

'75 CORVETTE, lo mi, full pwr., a.c., leather int., excl. cond. $7500. (338KYJ) 750-7162 P.P.

'75 CORVETTE, T. Top, auto, air, stereo, less than 8,000 miles (907MCN) $ALE. Ted Jones Ford, 521-3110

CORVETTE 75 T top. make low monthly payments. all options. Asking $7395. Call for terms Monday thru Friday 9 to 6 only 556-0571 (043NIA)

WANTED Vettes, any year, will pay cash. Call JR USA-1 523-3220.

CORVETTE '75 T Top. Make low monthly payments. All options Asking $7395. Call for terms Monday thru Friday 9 to 6 only. 556-0571 (043NIA)

'76 CORVETTE

V-8, auto, air, PS, PB, leather seats, AM-FM, too new to call used. (896RES) $6875. 12 month or 12,000 mile warranty available.
RON GOODWIN
PONTIAC GMC HONDA
FULLERTON 871-0412

'72 T-top 350 Auto, am-fm 42M mi ps, pb, air T-whl $5650 (551ETA) PP 768-8254 or 493-7805.

'74 VETTE under 40M miles, bef 5 p 541-0232, wknds & aft 5. 544-9146 (137KXV).

●'69 CORVETTE 4 spd, 350 stock, orange w-blk convert. $4100 (953JPT) PP 586-0035 or 838-2291.

'74 STINGRAY T-Top, AM FM stereo, Power windows, rack, ect, lo mis $7100. Call Tim 752-7855 PP (6VIRGO).

'66 'VETTE Fstbk., 4 spd., stock, $4,000. (572NST) 213-434-5048, 597-0186.

'67 CORVETTE Stingray, lk nu (327CID) P.P. auto, PS, am-fm 8 trk, nu mags, wide ovals $4650 firm 897-9850

'69 VETTE T-top, red, 350 eng, 4 spd, nu pnt. 54M mi. Clean $4000 (706100) PP 898-1741.

'72 T-TOP, 350, auto., air., T-T, whl., PS, PB, PW, (551ETA) PP. 768-8254, 493-7805

'75 CORVETTE T-top 15,000 miles, air cond, AM-FM stereo, leather, many extras, show rm clean. Must sell. $7695 or best offer. 739NJO 838-5071

'48 VETTE 4 sp. H-1 Holley carb. nu tires. nu brks, nu pnt $4000 (527NRM) Aft 6 p.m. 493-6727 or 496-1870

'66 CORVETTE 427, auto trans, 2 tops, excl. cond. $3700 (535FAR) (714) 595-2060.

'57 CORVETTE-Must sell (041MCC) P.P. Call aft 4 p.m. 522-8817

'70 CORVETTE T-TOP 454 turbo, loaded, must sell, $4400 (857BUE) PP 962-2768

'63 VET HT, 327, 4 sd, PS, PW, A-1, 3495 (759HFE) USA-1 523-3220

'68 VET Conv, 327, 4 spd, air, A-1 $3595 (825PCR) USA-1 523-3220

'74 VETTE 350, auto., yellow w-black int. $7,100. (529PUY) 835-5040. PP.

'75 VETTE, Silver, air., mags. Must sell. $8,675. PP. (543PFB) 998-4697

CORVETTE '74 Silver-black. auto., am-fm, air, pretty. (386JYI) $6995.
HERB FRIEDLANDER
10081 Garden Grove Bl. 537-5464

VEGA—

'72 VEGA Hatchback, runs xlnt., clean, 1 owner, PP. $1,200. or best offer. (846GQH) 528-0389

'72 VEGA Hatchbk., mags, lo mi., $1200. (690EAZ) pp. 543-6529.

'71 VEGA L.T-1-350, auto trans, nu paint, make ofr. (928RYX) P.P. 549-8296 aft 6 pm

● '74 VEGA HATCHBACK, 4 cyl, auto, (202KCU) Ask for Ken Walker, 521-1102
DON STEVE CHEVROLET

'71 VEGA GT wgn (847KKG) AM-FM ster cass, air, nu tires & batt. 74 eng. 29,000 mi. $975. P.P. 894-4916 or 892-1022 aft 6

'72 HTCHBK- gd. cond. Must sell, $850. (WLP125) PP. 633-0206.

'74 VEGA htchbk auto trans, AC, bckt seats, Xlnt cond. $1800 PP (005KSB) 761-2436

'72 VEGA 2300 Sed. 4 sp, stereo, nu tires. 10,000 mi on rebit. eng. & clutch $700 spent-must see. $1100 Firm. PP (979GXA) 993-2524, 524-9243

'73 VEGA GT wgn. Auto, air, lo mi. $1550. 213-697-9742 (132REQ) P.P.

'71 VEGA AM-FM tape, 4 sp, radials, very clean, gd transp. $900-offer. (133BWN) P.P. 497-3851

'74 VEGA 2 dr, 4 spd., radio, heater, lo mi. (673KZJ) $1,495. JERRY GOODWIN DODGE, 879-6880

'74 VEGA Htchbck 4 spd, lo mi, xlnt cond. $1350 (NO9840) P.P. 635-9100 ask for David

VEGA G.T. Late '75 20,000 mi. Air, 4-speed, orange. Best offer over $2,375. A beauty. P.P. (421MPH) Evenings 548-5351

'72 VEGA. Runs good. $600. Eves. 638-2479 (RTM540)

'75 GT VEGA am-fm, tilt whl, xlnt cond, lo mi, (045MPH) PP. 639-9260.

●'76 VEGA sta wgn. 4 cyl. 5 spd, AC (237660) Ask for Lex Jones 521-1102
DON STEVE CHEVROLET

'71 VEGA Panel, custom int., nice. $950. or trade for van (97886V) 776-8344

'71 VEGA Hatchback, 4 spd., GT eng., deluxe interior. Very dependable. Runs EXCELLENT (311DIV) PP. $850 cash 521-9055 between 10 a.m. -noon

'71 SILVER Vega Panel, $1,200 or best ofr. (030EHN) P.P. 639-6280

'72 VEGA WGN. AC, R.H. MAGS, 3,000 MI. ON '73 ENG. $1125. 751-2689 (942GNI)

'73 VEGA $999

3 spd, R-H, xlnt cond, good tires, make payments. (946JLY).
WARD HANSON MOTORS
898-9848

72 Vega Wagon, 4 spd. AM-FM. Mag wheels. Clean. Priced to sell (027EXE). $1095
UNIVERSAL AUTO SALES
2000 Harbor C.M. 642-6511

'72 Vega wgn. Needs body & clutch work. Everything else xlnt cond. Must sell. Only $750. Aft 2PM, 774-6487 (524195) P.P.

CHRYSLER 983

'70 TOWN & COUNTRY, 9 Pass. Wgn, $1,195-offer. P.P. (907AQO) 998-7506.

'57 SARATOGA Xlnt body, runs Xlnt, $495. PP (AKF140). 558-8526

'72 CHRYSLER

Newport with very low miles. Like new! Auto trans. Factory air Power steering. Power brakes. Power windows, and seats. Stereo FM, Landau top. Cruise control. Strato bench seat. Very exceptionally nice Lic. 360TZL- 1966 $2195. Be early! Buy with confidence at the Chevy Man
MICHAEL CHEVROLET
542-9000 OR 990-9000

'73 CHRYSLER NEWPORT

comes with full power, including radio & heater air cond., cruise control (lic. 029-HFW)

$77.17 MO.

$77.17 a month for 36 months. $2320.16 total cash price including tax & lic. $2977.12 deferred payment price including tax; lic. finance charge. Annual percentage rate. 17.92%.
GUSTAFSON LINCOLN MERCURY
16800 BEACH BLVD.
HUNTINGTON BEACH
842-8844

●'71 CHRYSLER town & Country wgn. Loaded w-Xtras. $999 (411DJD)
Pete Harle Used cars 839-1731.

'73 Chrysler Imperial Le Baron 4 door, factory equipped, xtra clean! (194FCN) $2699. 1 year warranty.
SIERRA LINC MERC.
700 S. Euclid
FULLERTON 871-6220

'72 NEW YORKER 4 dr, full pwr, 38M orig mi, xlnt cond. $2900 (186FHK) P.P. 848-9255 aft 7 p.m.

CORDOBA '76 black with Corinthian leather int 6 mo old like nu loaded $6300 PP 119RDK 633-5587

'72 CHRYS. Newport Royal, $1175 (227GMG) PP 998-4907

(3) '75 CORDOBAS to choose from. All nicely equipped. From $4988. (32269). Mc. Peek Chev. Ply., 1200 S. Anaheim Bl., Anaheim. 533-1553

●'75 CHRY. Cordoba. V-8, AT. Fact. air. PS. PB. P.Winds. AM-FM stereo. V. top. Spd. cont. Door locks. Super car! (260506) $4399 SANTA ANA LINC MERC. 547-0511

'75 CORDOVA xlnt cond, air p-wind & seats + xtras, offer. (457MIP) 761-3110

'75 CORDOBA. Gd cond. Full power. $4800. (469LWE)PP. 639-5351.

CONVERTIBLE, '67 Chrylser 300, damaged, $400, PP (JMV676) 631-3388.

'75 CORDOBA, wht. w-wht. leathr int, landau top, full pwr, am-fm ster, sharp looking (322MCB) P.P. $5250 521-5205

●●'68 TOWN & COUNTRY WGN, 10 pass, loaded incig lug rack $995 (YOT130)
Guy Moothart, Inc. 638-2060

'68 CHRYS. N.Y., vinyl top., 2 dr., loaded, $700. (732-KLJ) P.P. 892-6810

'68 CHRYSLER New Yorker. Good eng. Fine transp. car. $300. 554-4382. (J36HQS) PP.

'72 CHRYS., 9 Pass. Wag., 172PUY, $1,999. R&H, AM-FM, Auto. & P.S. & P.B. & P.W. & Air & Lug. Rack.
SELMAN CHEVY 633-3521
1800 E. Chapman, Orange

CHRYS. '77 Cordoba Auto., air, power windows, full power, leather, AM-FM stereo, tilt wheel, cruise control. Under 4,000 miles. (717RKP) $6995.
HERB FRIEDLANDER
10081 Garden Grove Bl. 537-5464

'67 NEW YORKER 4 Dr. $665. A Honey. (YCS459) DLR. 636-0130.

DODGE 984

'64 DART conv. Reblt. eng. Gd. mech. cond. 979-6195 (SKS758) $600.

'74 MONACO PS, PB, AC, 440 eng. (969BZN) PP. 559-3888 rm. 114 Ask for Sgt. Hoyle.

69 Dodge R-T clean, new engine $1800 826-8259

'64 POLARO conv. xlnt cond. $850. PAN065 pp 635-7238 aft 5

'74 CHARGER SE ac pb ps am-fm stereo mags 26M mi. Xlnt cond. $4,025 (644KXS) pp 898-3941.

'66 STATIONWAGON very clean Runs great $550 or trade for older truck. Call Gary 530-4074 or 493-3480 aft 7 pm. (SZG255)

'70 CORONET wgn-9 pass-xlnt-$1040. (090BNY) P.P. 523-0668, aft 5

● '70 CORONET 2 dr 6 cyl, auto, (250DSH) Only $850-ofr.
CHRISTIAN CAR CO. 549-8098

'71 POLARA Sed., V-8, auto, P-S, air, nu paint, tires & brakes, 57,000 mi. Super sharp. (205CIW) $1195. K&L, 639-9972.

'71 CHALLENGER super clean Xlnt $1800. (415ETX) pp 847-9991

'72 MONACO Wgn., 9 pass., PB, PS, AC, htr., AM-FM, $1,550-or bst. ofr. PP. (480NLE) 637-9086

'74 DODGE Dart 4 dr, auto, air (333KSG) $2488. Ted Jones Ford, 521-3110

'71 CHARGER SE wife's car, 46,000 actual mi, power, air, bckts, flr shift, auto, xlnt cond $1700 (939KZZ)PP 963-8029

●●'69 DODGE Coronet 2 Dr. hdtp. very clean (298DVS) $795.
NORTEX AUTO CENTER
150 E. Lincoln Orange
998-0720

'64 POLARA Conv, xlnt cond, 383, 4 bbl., mags $1000-bst (NNT941) PP 635-7238.

'74 DODGE Colt Sta Wgn. 4 spd 19,000 mi. Xlnt shape. $2400. (160NKK) PP 963-1788

●'66 DART GT 1 owner PS, bucket seats, nu tires .$750-ofr (RUJ530)
Christian Car Co 549-8098

'70 CHALLENGER RT 440-4 spd TRW, crane & much more $1900 (193NJP) P.P. 898-7172 aft 5

'69 DODGE Coronet, V-8, auto., radio, heater. 336ABO $1095. JERRY GOODWIN DODGE, 879-6880

'73 DODGE Charger V-8, auto., FACTORY AIR, power steering and brakes, radio, heater. 744GYH. $2,295. JERRY GOODWIN DODGE 879-6880

● ● '75 DART Swinger. Best Ofr. (004PIH) P.P. 532-1915

'75 DODGE Charger SE V-8, auto., FACTORY AIR, power steering & brakes, radio, heater. 326MIW $4,195. JERRY GOODWIN DODGE, 879-6880

UNIVERSAL AUTO SALES
2000 Harbor C.M. 642-6511
We Carry our Contracts

'67 Dodge Coronet. Runs like new. (438NJL) $695.
UNIVERSAL AUTO SALES
2000 Harbor C.M. 642-6511

'75 DODGE CHARGER SE, V-8, automatic, FACTORY AIR, power steering and brakes, radio, heater. 326-MIW $4195. JERRY GOODWIN DODGE, 879-6880

'76 DART custom 4 dr. sedan auto. Fact air, pwr steering. Radio & Heater. Lo mi. A gas saver! (212NWJ) $3795. JERRY GOODWIN DODGE, 879-6880

'73 DODGE Dart, 4 dr. CUSTOM SEDAN, V-8, automatic FACTORY AIR, power steering and brakes, radio, heater. 435JDM $1,995. JERRY GOODWIN DODGE, 879-6880

'72 CHALLENGER 340, 4 spd, mags, AM-FM stereo. $1900 firm. (451EDS) 835-4799

'74 DODGE Dart Swinger! '6 cyl', Auto, Air, Power steering, radio vinyl roof, radials, and much more! "This car has had excellent care and is exceptionally nice!" only 2595! Lic. (693KJF)
CREVIER MOTOR Santa Ana
1st & Broadway 835-3171

'71 CRICKET $999

4 spd, R-H, white wall tires, perfect cond, make payments, exceptional value. (503DNQ)
WARD HANSON MOTORS
989-9848

'68 DODGE Dart- 2 dr, many xtras, Cragers, side pipes, air shocks, nu paint, xlnt cond. $1000 (WDK448) pp 638-7677

'73 DART Swinger, 58,000 mi. A-C, PB & S. $1995 or bst. ofr. 637-4400 aft. 6 P.M. (ERICM) PP.

●●'67 DODGE DART CONVERTIBLE $995 (906ASG)
Guy Moothart, Inc. 638-2060

'68 CORONET V-8 auto ac. bkts. $495 P.P. (WWP368) 956-0339.

'64 DART GT, V8, A-T, gd. transp. $350-ofr. (UNW294) PP. 833-0737.

'67 DODGE Coronet, 4 dr., excl. work car or 2nd car. Call 892-0727 (RTU222) PP.

'74 PINTO Runabout, 2200 mi. am-fm, crpt (642KSO)PP $2250 828-2957

'73 LTD Brougham. Air., PS, PB, AM-FM, stereo, T-whl., xlnt. cond. $2,395. (959GIV) PP. 768-4737.

'72 GRAN TORINO Squire Sta. Wgn. All xtras. Xlnt cond. $2,000. (333FKL) PP. 640-0383.

● '74 TORINO V8, auto, PS, AC (620KYI) Ask for Lex Jones, 521-1102
DON STEVE CHEVROLET

1973 FORD PINTO. (803GIV) Repo. $1350 or bst ofr. 541-4105.

'72 FORD Custom nu paint $1250 (529LOG)
Golden West Auto Sales
636-8700

●'64 FORD 289, auto., xlnt. running cond., $150, PP, (KAC690), 535-0622

●FREE TV●
with purchase
'67 Mustang Convert. Auto, air, steering, P-B, $999. (ZRW827)
Converse Auto 534-7504

'66 LTD 2 Dr. Auto, $300. (219LGI) Dlr. 636-3010.

LIKE new '73 Ford LTD Brougham, all pwr., am-fm radio, $2900. PP 397JFW 894-8158.

Demo '76 Granada

4 DOOR GHIA

Black w-black vinyl roof, power seat, digital clock, 6 cyl, engine, auto trans., air cond., AM-FM stereo radio, deluxe bumper group, tinted glass, power windows, power door locks, much much more. Stock 6372 Ser. 6W83L179700

$4988

●Villa Ford●
2550 N. TUSTIN AVE. ORANGE
637-8222

1976 FORD MAVERICK

6 cyl., auto. trans., factory air conditioning, power steering, Lic. 048PDC.

$3525

Guaranty
Chevrolet
711 E. 17th, Santa Ana
543-9311

'69 FORD-Small V-8, auto, PS, extra clean, runs perfect (046HDB) only $899. We Finance Anyone. Dir. 898-5629

'73 LTD Sq. Wgn. AC, PS, PB, roof rk, lo mi, xlnt cond, must see, $3195, (508JFH) PP 998-4638

'69 FORD Fairlane Sta. Wgn., 302 V8, $1,475. (XTL487) PP. 842-7102

●●'70 FORD LTD hdtp, full power, air $995 (883AQX)
Guy Moothart, Inc 638-2060

● '72 COUNTRY Sed. Wgn. V-8, auto, P-S, air. Xlnt. cond. (376EQT) $1895. K&L 639-9972.

★WE CARRY★
★Contracts★
★898-5629★
NO CREDIT NEEDED

'72 FORD TORINO

2 door, V-8, auto, air, power steering, power brakes, roof. (039FTC) $1995.
RON GOODWIN
PONTIAC GMC HONDA
FULLERTON 871-0412

'73 Torino $2500

Grand sport, Auto., pwr. steer., air., pwr. windows, bucket seats, AM-FM stereo. (760HTL)
McCoy Ford
1600 W. Lincoln, Anaheim 776-1330

'70 CUST. CPE. 965CIC R&H, & Auto & P.S. & P.B. & Air. $1799.
SELMAN CHEVY 633-2470
1800 E. Chapman, Orange

'74 FORD RANCH WAGON

V-8, auto. trans., air conditioning. ps, pb, radio, heater, ww tires tinted glass whl covers. Lic. 777JCE

$2995

●Sunset Ford●
5440 GARDEN GROVE BLVD.
WESTMINSTER 636-4010

'72 PINTO xlnt cond., air, a-t, v-top, 33M, (223EMG) PP 633-7026.

'70 TORINO am-fm 8 trk, nu tires. Must Sell. P.P. (597AJD) 675-5806

'69 FORD FALCON

6 cyl auto trans. ps radio heater ww tires, tinted glass, whl covers. Lic. XBV921.

$1199

●Sunset Ford●
5440 GARDEN GROVE BLVD.
WESTMINSTER 636-4010

'75 FORD Elite 2 dr. V-8, auto. trans., fact. ac, ps, pb, pw, fm am stereo, radio, heater, ww tires, vinyl roof, tinted glass, whl covers, tilt wheel, cruise control. Lic. 621MCB $3999. Bill Corwin Ford, 230 So. Main, Orange. 639-1850.

'73 FORD LTD Brougham 4 dr H.T. V-8, auto. trans., fact. ac, ps, pb, am-fm stereo radio, heater, w-w tires, vinyl roof, whl covers. Lic. 500BMR. $1399. Bill Corwin Ford, 230 So. Main St., Orange 639-1850.

'71 FORD Torino 500 2 dr H.T. V-8, auto. trans., ac, ps, am radio, heater, ww tires, del wheel covers, vinyl int. Clean. Lic. 437CUQ $1499. Bill Corwin Ford, 230 So. Main, Orange 639-1850.

'69 FORD Fairlane Fastback GT 78,000 mi., 351 Windsor, automatic trans. (233949) 971-0137

'68 FORD LTD 2 dr., xlnt. cond., 4 brand nu tires, $950 or bst. ofr. (399MLV) PP. 842-4582 aft. 7:30 pm.

●'74 TORINO Wagon, V-8, auto., PS, PB, fact. air., luggage rack, radio & heater, radials (139JPW) $2,995. Fairway Ford, 528-4021

●'74 GALAXY, 4 dr. HT, 351 V-8, auto., power steering, power brakes, air., radials, (949KGU) $2,859. Fairway Ford, 528-4021

●'73 GRAN TORINO, 4 dr., V-8, power steering, power brakes, air., vinyl roof, (981HET) $2,295. Fairway Ford, 528-4021

'76 Granada Cpe ... $4699

V-8, auto., pwr. steer., air., vinyl top. (873NLC)
McCoy Ford
1600 W. Lincoln, Anaheim 776-1330

'71 TORINO waton, 4 dr, PS, auto, air power disc brakes (759BZJ) $1488. Ted Jones Ford, 521-3110

'71 GALAXIE 2 dr, auto, air (806CCU) $1388. Ted Jones Ford, 521-3110

'69 GALAXIE, auto, air, V.T. (694ALL) $988. Ted Jones Ford, 521-3110

'75 LTD wagon, auto, air, rack (205MEI) $3788. Ted Jones Ford, 521-3110

'75 GRANADA 4 dr, auto, air (881MOE) $3588. Ted Jones Ford, 521-3110

'75 GRAN Torino, auto, air, V.T. (994MJC) $1988. Ted Jones Ford, 521-3110

'74 FORD Torino R&H, fac. air 2 dr hdp, 2 new tires, xlnt in every way. Must be sold (009LOU) $2195 630-2586

'72 GALAXIE, 4 dr HT, V8, auto, PSPB, air, Gd cond. $1295. (077DTY)PP. 528-6942

'74 GRAN TORINO 4dr. 351 eng. A-1 cond. $2400. 828-1953. (630KFT) PP.

'66 XLNT. running cond., $500. 826-5948. PP. (SVW072)

'71 FORD Cntry sed. gd. shape $800 or best ofr. (324CEM) PP 586-9413.

'65 FALCON 6 cyl, stk, r-h, 20 mpg in city. Super clean $650 or ofr. (DWT229) PP 558-1540.

'75 ELITE, auto, PS, R&H (175656) $ale Ted Jones Ford, 521-3110

'75 FORD Granada 4 dr., V-8. AT. fact. air, PS, PB. Lo mi. Like new! (930NNS) $3999 SANTA ANA LINC. MERC. 547-0511

'74 GRAN Torino 4 dr, H.T., V8, auto, PS, PB, Air. Mint Cond. PP $2150.(364JMA) 528-6942.

'60 FORD Wagon (IFV578) $200 pp 548-1507 ask for Jim

'65 FAIRLANE 6cyl., stick, R-H, runs gd. $350 PP (WTF641) 543-6277

'75 Granada 2 Dr. PS, PB, air cond., AM-FM 25,00 mls. must sell. 832-7505. (LS5344).

'73 TORINO V8 4 dr, runs good, make offer (985FZZ) pp 540-8671 Mon.-Fri. 9-5.

'71 LTD 4 dr, auto, air, V.T. 041DAP) $1588. Ted Jones Ford, 521-3110

AUTOS FOR SALE 977

$199 DELIVERS
ANY NEW OR USED CAR
IN STOCK, ON APPROVED CREDIT
'77 GRANADA 2 DOOR

$3998

PLUS TAX & LIC. ORDER YOURS TODAY!

Sunset Ford
5440 GARDEN GROVE BLVD. WESTMINSTER
(213) 598-5588 (714) 636-4010
Take the Valley View Turn off from San Diego & Garden Grove Freeways

AUTOS FOR SALE 977

VERN TRIDER
CHEVROLET'S

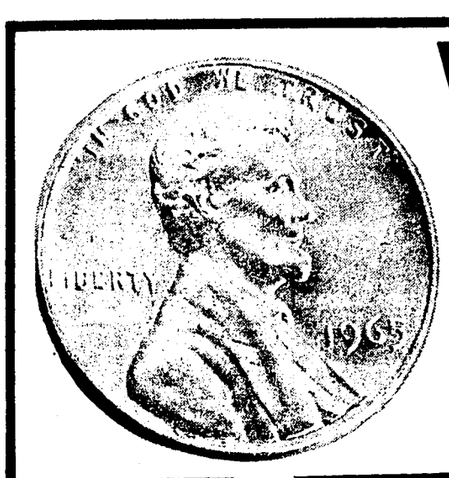

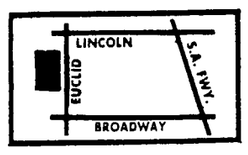

Penny Sale

ALL NEW 1977 CHEVETTES, VEGAS, MONZAS & NEW '76 LUV TRUCKS In Stock

14 OVER FACTORY INVOICE!!*

$200 CASH BACK FROM CHEVROLET ON SELECTED MODELS

SOUTHERN CALIFORNIA CHEVROLET DEALERS

NOVA "500" SALE ON NOW!

ALSO ASK ABOUT OUR DISCOUNT PRICES ON BRAND NEW 1977 CAPRICES, MONTE CARLOS, CAMAROS, ETC.

OUTSTANDING USED CAR VALUES!!

'72 FORD GRAN TORINO Wgn. — V-8, auto. trans., fact conditioning, power steering, power brakes, radio, luggage rack (039EXY) — $1795

'73 CAPRICE — 350 V-8, auto. trans., factory air conditioning, power steering, power (disc) brakes, power windows, power seats, radio, Landau top, tilt wheel (007GXD) — $2295

'76 CHEVETTE 2 Dr. HATCHBACK — 4 speed trans., AM radio, heater, low miles. A gas saver (032PKK) — $2695

'71 VW BUG — 4 speed, radio (121DBC) — $1295

'73 VEGA HATCHBACK — auto. trans., air conditioning, radio (992HOI) — $1395

'75 CAMARO LT — V-8, auto. trans., power steering, power (disc) brakes, radio, ralley wheels, (456MWC) — $3795

'72 MERC COMET — 6 cyl., air conditioning, power steering, radio, (202FYB) — $1495

'71 TOYOTA CPE — 4 cyl., auto. trans., radio (609CCK) — $1095

215 SO. EUCLID
ANAHEIM - 991-3100

ALL PRICES PLUS SALES TAX & LICENSE
Dealer to retain all factory holdbacks & incentives
(213) 924-4295
ALL CARS SUBJECT TO PRIOR SALE
PRICES GOOD 48 HOURS AFTER PUBLICATION

AUTOS FOR SALE 977

FORD BARGAINS

'75 GRANADA 4 DR.
6 cyl, auto trans, fact, air conditioning, power steering, radio, heater, tinted glass, low miles Save hundreds Lic. 862PQP
$3788

'75 LTD 4 DR.
Fact air - V8 radio, heater, auto p. steer, w-walls, t glass, etc. A low mileage beauty. 364LTQ
$3699

'75 FORD G. TORINO 9 PASS SQUIRE WAGON
Fact air V8 eng radio, heater, auto p-steer w-walls, t. glass, etc. Extra nice throughout. 065LWD
$4088

'76 MUST. GHIA 2 DR.
4 cyl 4-s vr low miles gorgeous sale priced at only 083RKM.
$3499

76 FORD ELITE
2 Dr. HT. AT. PS, air, VR, R&H & low miles. Excellent buy at only 355PDI
$4899

76 PINTO 2 DOOR
4 cyl-radio-heater-auto V. roof - w-walls t-glass a low mileage gem! 052NLA-
$2699

74 GAL 500 4 DR H. TOP
Fact air V roof V8 radio heater auto p steer p brakes w-walls T-glass w-walls etc. Spotless throughout! (976KMV)
$2488

75 T. BIRD
Fact air - V. Roof leather int. Split power seat. P. door locks. Elect wows. P. steer. P. brakes - AM-FM Stereo. Tilt steer wheel - cruise control etc. A low mileage creampuff! 5-J87A 116315
$6599

●Villa Ford●
2550 N. TUSTIN ORANGE
898-9848

●ORANGE CO. AUTO BRKRS.○ Go with us each wk. & choose from 3,000 cars & trucks Call Jerry, 827-9190

'72 FORD LTD 2 DR
Auto. trans. factory air, pow. steering, power brakes, vinyl roof, radio & heater. (111FVC)
$2,299
Plus Tax & License
THEODORE
ROBINS FORD
2060 Harbor Blvd. 540-8211
Costa Mesa

'74 FORD ELITE
V-8 automatic transmission, air, power steering & brakes, vinyl roof extra sharp! (002LFJ)
$3799
Plus Tax & License
THEODORE
2060 Hrabor Blvd. 540-8211
Costa Mesa

'73 RANCHERO, 500, excit. cond., P.S., P.B., air., hvy. duty susp., dixe. int. $4,200. 998-4213 (1A05124)

HERTZ USED CARS
FROM OUR RENTAL FLEET
√Check Hertz
Used Car Values
'76 Pinto Runabouts $2795
'76 PINTO WAGONS $3150
'76 MAVERICKS $3395
'76 ELITES $4995
'76 GRANADAS $4295
'76 LTDS $4995
'76 COMETS $3495
'76 MONARCHS $4495
'76 COUGARS $5295
'76 LTD WAGONS $5395
LIMITED WARRANTY - at no additional cost. Good for 12 months - 12,000 miles. (whichever comes first). Ask for full details.
221 W. KATELLA
ANAHEIM 778-4050

★'72 FORD STA WAGON
72 Ford sta. wagon auto, p. str. air cond, rack only (163PQM)
$1995
●ELMORE MOTORS●
15300 Beach Blvd.
Westminster 894-3321

MAVERICK—

'72 MAVERICK 2 dr. AC-AT 6 cyl stl belted tires. See to appreciate 544-5114, or 541-8285 PP (731FFI).

●'71 MAVERICK, 2 dr., V-8, auto., power steering, air., vinyl top (603DTG) $1,495. Fairway Ford, 528-4021.

'74 MAVERICK 6 cyl, stick, air, cash-trade (220GOT) PP 956-8347.

New '77 Maverick 2 Dr.
250 6 cyl. eng., auto. trans., front disc brakes, flipper rear windows, stock 38, Ser. 7K91L101814.
$3688
●Villa Ford●
2550 N. TUSTIN AVE. ORANGE
637-8222

Take Your Pick $2599
'75 Mav. 4 dr, lite blue (674LYO)
'75 Mav. 4 dr, green (307LYQ)
'75 May. 4 dr, lite green (084NQW)
All above units equipped w-6 cyl eng, radio, heater, factory air cond., auto trans., power steering, white walls, 1 year warranty.
SIERRA LINC-MERC.
700 S. Euclid
FULLERTON 871-6220

●'76 MAVERICK 4 dr. 6 cyl., AT. Fact. air. PS. Radio. Great economy car! Super nice! (426PAI) $3299 SANTA ANA LINC. MERC. 547-0511

'75 MAVERICK 4 dr Sedan. 6 cyl, ac, ps, am radio, heater ww tires, wheel covers. Lic. 594LIE $2899. Bill Corwin Ford, 230 So. Main, Orange 639-1850.

●'70 FORD Maverick 2 Dr. 6 cyl., Radio. Heat. Lo mi. Super Clean! (622AGE) $1399 SANTA ANA LINC. MERC. 547-0511

MUSTANG—

'76 MUSTANG Corba 8000 mi. rally wheels, Goodyear radial tires, 302 V8, power steering, power disc brakes. Full warranty, automatic $4799. (675320)
Dorsa Motors 645-6618

69 Must Cpe. (YSA999) $799
'67 Must GT (TBN294) $1499
'74 Must 2x2 (084GSU) $2399
'74 Mack 1 (953LQW) $3199
'73 Mack 1 (139HXT) $3299
10151 Beach Blvd. Stanton
WESTERN CAR CO.
1Block So. of Ball
995-6212

'65 MUSTANG, runs excl $650 or best ofr. (RFA163) PP 543-9186.

'65 MUSTANG 289 convert V8, auto, PS, restored, lk nu (PER347) P.P. $2495 642-0212, Jack

WANTED — comp front end for '65-'66 Mustang. 536-4386

'65 MUSTANG V8, 3 spd, gd cond $695. Best. (PAF085) PP 535-1915.

'65 MUSTANG rblt trans-eng V8 PS-PB. fact air $950 (PCE802) P.P. 830-1371

'69 MUSTANG, 351 fstbk., new short block, xlnt. cond., $1399 PP (XSR929) 637-9244.

'71 Mustang Xlnt codn, V8 auto R&H, $2200. (066GYW) pp 675-3454 Aft 5.

'73 GRANDE 43M PS-B auto trans nu rdls-brks fact instr xnt cnd $3700-ofr (431HLV) PP 213-694-6056 aft 6pm.

●'73 MUSTANG Grande, V-8, auto., PS, air., vinyl roof, tilt wheel (667GMW) $2,995. Fairway Ford, 528-4021.

'65 MUSTANG, orig. owner, 2 dr. H.T., V8, auto. Special GT Pony Int. Must see to apprec. $1,295, or ofr. (NRA639) PP. 751-3773

'76 MUSTANG Ghia 2.8 liter, 12M mi., AC, AM-FM ster, 4 spd. (372PRG) P.P. 871-9579 eves & wknds.

'65 MUS 260 V8, AT, sharp. $1195. (ORZ674) Dlr. 536-0993

'67 GD Bdy, fully equip $1100-bst. (WBM645) P.P. 530-3480

'66 MUSTANG. 289 V-8, AT, PB, PS, smog, new paint. $1200. (TAP067) PP. 523-7486.

1967 MUST. Nu pnt., nu trans., $1350 (310CPI) PP. 521-3569.

'69 MUSTANG cherry low mi. $300 T.O.P. Bef. 7 p.m. 390GNV 828-5005 One of a kind.

'71 MUSTANG 302 has everything. Top shape, mst drive to apprec. (CEA439) P.P. 995-8787

'49 MUSTANG Mach I. Xlnt cond. Many extras. Best ofr. 1 owner. P.P. (CHILDS) 630-7678 aft 6 P.M. Anytime wknds.

'71 MUSTANG, V-8, auto. Air $2200. (791CEB) 827-0439 aft 5:30 p.m. P.P.

'67 MUSTANG Conv., V8, 289 auto., PP. (UGH303) xlnt. cond. $1,495. 827-3042

'65 MUSTANG, 6 cyl., stick, new trans., etc. (753CXU) $775. 893-3144

'70 MUST Mach 1, 351-C, AT, nds work. $895 (HDE768) USA-1 523-3220

'67 Must 6 cyl, AT, mags, V top $595 (VVT016) USA-1 523-3220

'65 MUSTANG Convertible, V8, pwr. strng., (BBB730) 544-7930 P.P.

'69 MACH I blk on blk, V8 w- 4spd, nu mags & tires. Must see this one! (ZDP026)
Golden West Auto Sales
636-8700

MUSTANGS—from $995—10 more to choose from. Mach 1, convertible, 4 spd. & high performance models. See our Ad under 985 Mustangs
Golden West Atuo Sales
636-8700

Brand New '77 Mustang
2 DOOR HARDTOP
2300 engine, 4 speed trans., frt. disc brakes, rack & pinion steering, bucket seats, Stock 718 Ser. 7F02Y145099
$3688
●Villa Ford●
2550 N. TUSTIN AVE. ORANGE
637-8222

'74 FORD MUSTANG II
2 dr. automatic power steering vinyl top, radio & heater (083JSO)
$2499
Plus Tax & License
THEODORE
ROBINS FORD
Costa Mesa
2060 Harbor Blvd. 540-8211

1965 Mustang, mighty, fun, Great cond. 4 spd, 289 eng, no air, steel belted radials. Must sell $1385. 526-6325.

'65 MUSTNAG 6 cyl, 3 spd. Ideal for restoring. (TVU494) PP 525-4897 aft 6 pm.

'67 Must. Conv. Orig. cond. New top. $1450. (NBC300) P.P. 640-7400

IMMAC '65 Mustang, 289 auto, new paint, & pinstripe, new int, $1295, (NOC110) (714) 870-8343, (213) 694-2512 8AM-6PM.

'66 MUST. Fstbk. mech. new fr. clutch forward, gd body $1500 firm. Terry or Bruce, (714) 673-8319, (714) 642-8338 (RVJ457) PP.

'65 MUSTANG, RUNS GOOD. Must sell. $800. 871-9406. (745JRN) PP.

'70 MUSTANG, auto, PS (514PHN) Sale Ted Jmes Ford, 521-3110

'66 MUSTANG, V-8, auto, PS (TYV861). SALE. Ted Jones Ford, 521-3110

'69 MACH I, at, ps, pb, air (YRS518) $1300 aft 6 wkdys 848-0751 pp.

'71 MACH I, low miles, xlnt. condition. $2200. (496CQV) PP. 968-5075.

1971 MUSTANG V-8 clean, new pt. job, new tires $2195. Call 530-3600 (521CPO).

'65 MUSTANG 289 auto, PS, a-c, gd cond. $950-bst (NFW602) P.P. 533-2130

'70 MUST. CLEAN, AC, mags, nu paint & tires. LOW mi, 719 Alabama, Apt. A, H.B. (677BRZ) P.P. 536-3638

'71 MUSTANG SPTS CPE V8 auto ps Super clean! $2250 (137CEY) 552-7293 aft 6 pm

'69 MUSTANG fstbck. 351cc. $1500. P.P. (ZNZ933) 992-1681

'67 FORD Mustang-runs good, $595. (809EOA) P.P. 837-8542 aft 2 p.m.

●'66 MUSTANG. Don't pass this up. Only $699 (142RVU)
Pete Harle Used cars 839-1731

●'67 MUSTANG. This won't be here long. Only $799 (TUW224)
Pete Harle Used cars 839-1731

● ● LOOK '72 Mustang conv. R&H, ac + CB radio w-power antenna. You must see this one $2650 firm. P.P. (CMJ861) 731-1009

'66 289 AC, auto, pb, ps, gd. cond. $1425. P.P. (RZN163) 531-4886

MUSTANG Fastback '65. White, mag wheels, 298 V-8, 4 spd. trans, nu brakes, $750. (883PWH) P.P. 541-9874

'65 MUSTANG 289 auto. $800. (PFF037) P.P. 995-1732 or 535-3235 ask for Bob

'66 V8, AUTO, PS, good cond. $850-best ofr. (SAW881) P.P. 534-6393

'65 MUSTANG $399
V-8, auto, looks good. (NQX449)
Towne & Country 646-4446

CASH for Mustangs in any condition. 523-3220

'65 MUSTANG, RUNS. (NRD576) PP 731-3829.

'68 MUSTANG $1599 R&H 119014. AUTO & PS.
SELMAN CHEVY 633-2470
1800 E. Chapman, Orange

'72 MUSTANG, 351 eng., stick, mags, AM-FM 8 track, gold. Xlnt cond. 751-9875 aft. 5. (788FZM) PP.

●'66GT PONY Int, factory tape & air, 289 auto $1750 - ofr. (SQU008)
CHRISTIAN CAR CO. 549-8098

●Wanted'65-'66 Mustangs Any condition. 842-6269

'69 MUSTANG 6 cyl., auto. very clean (ZRE323) $1295.
NORTEX AUTO CENTER
150 E. Lincoln, Org.
998-0720

'74 MUST II Hatchback. auto trans. 24,000 miles. $2450. (494LSW) 633-9135 P.P.

1969 MUSTANG GT rblt eng, stick shift, many xtras, $1500 (TPB395) pp 839-3050

PINTO—

'72 PINTO Hatchbk, gd dependable car, $1100 (ETX471) 894-2245 or 848-1877

●'73 PINTO Squire, 2000cc, auto., luggage rack, radio & heater, radials (273158) $1,995. Fairway Ford, 528-4021.

'76 PINTO, Only 14,000 miles. Factory air cond. Radio .Pretty little economy car. Lic. 233PQQ-1943. $2599. Buy with confidence at The Chevy Man. MICHAEL CHEVROLET. 542-9000 or 990-9000.

'75 PINTO, 2 dr. Calif spec pkg, radials & rally whls., radio, AC, dixe int., xlnt cond. (876NXN). PP. 842-3636.

'75 Pinto wgn. 22,000 mi. Make ofr. 546-0667. (818MIN) PP.

'75 PINTO SQ WGN, 4 cyl, 4 spd, AC, lo mi, sharp, radials, rack, (786LWF) PP 540-6630 days

'74 PINTO Squire Sta Wgn-dlx int & ext, air, 2300cc eng, 5 Michelin stl blt rdl tires, 36M, exceptionally Clean. (542KLR) P.P. 714-761-5555

1975 BROWN Pinto Squire AM-FM Ster. Nu rblt. eng. (057HHS) PP. $2400 firm. 731-3419 aft. 6.

1972 BROWN Pinto Squire. Xlnt. (384GHB) PP. $2000 firm. 835-5577.

'72 PINTO 2000cc, 4 spd, R&H $1150, xlnt cond (012EOT)PP 839-0604, aft 5.

'73 PINTO Runa. Must sell. Call eves. 633-2254 (479HPN)

'73 PINTO RNBT, auto, $1700. or Best Ofr. (920GKX) P.P. 993-4834

'74 PINTO wgn-2300cc 4 spd, 1 owner, mst sell. $1750-ofr. (296NPC) P.P. 993-9592

'74 PINTO, fully loaded, cleanest car in town. Mags, stereo, spec. paint, xlnt cond, must see to apprec. pp (626REJ) 821-3561.

'72 RED Pinto, xlnt cond, lo mi, bst ofr (345GIM) PP 639-2608, eves.

'72 SQ. Wgn., 4 spd., radials, Xlnt. $1,550. (815FNB) P.P. 968-7072

'74 PINTO Runabout, 4 spd., air, cond. $2,200. PP. (609KHL) 493-2180 aft. 4.

'75 PINTO Runabout, auto. trans., 549-3280 (206KBP) PP.

● '75 PINTO 4 cyl, auto R & H (567MCK) Ask for Ken Walker, 521-1102
DON STEVE CHEVROLET

'72 SQUIRE wgn auto w-air, roof rack, lo mi. $1795 (953GNX)
Golden West Auto Sales
636-8700

1972 FORD
PINTO WAGON SQUIRE
Auto. trans., factory air conditioning, radio, wheel covers, vinyl interior. Lic. 512PQP
$2395
Guaranty
Chevrolet
711 E. 17th, Santa Ana
543-931[1]

'72 PINTO
SQUIRE WAGON
Auto. trans. factory air, radio, heater, wsw's, tinted glass wheel covers, roof rack, wood grain siding. Extra nice. (109FYN)
$1899
Plus Tax & License
THEODORE
ROBINS FORD
2060 Harbor Blvd. 540-8211
Costa Mes a

'72 SQUIRE wgn, auto AC. 48,000 mi. Best ofr (LK5206) PP 581-6917.

TAKE YOUR PICK $2799
'75 Pinto wagon, blue (693MJE)
'75 Pinto wagon, brown (693MJJ)
'75 Pinto wagon, copper (612LVW)
'75 Pinto wagon, green (904MJE)
'75 Pinto wagon, yellow (660MOI)
All above units equipped w-V-6 eng, factory air, power steering, auto trans, radio, heater, luggage rack, white walls, 1 year warranty
SIERRA LINC MERC.
700 S. Euclid
FULLERTON 871-6220

'75 FORD PINTO RUNABOUT, air conditioning, radio, heater, whitewall tires, tinted glass Mag wheels & Lug Rack & Low Miles Lic. No. 003RLG $2999
No. 790A.
SELMAN CHEVY 633-2470
1800 E. Chapman, Orange

'72 PINTO SEDAN
4 cyl, 4 speed, radio, heater, whitewall tires, wheel covers, License 638FNW
$1489
●Sunset Ford●
5440 GARDEN GROVE BLVD.
WESTMINSTER 636-4010

'73 PINTO 999
(629MBU)
Cory Car Co. 776-5130
(Cor. Lincoln & Brookhurst)

'72 PINTO ST. wgn $1550 673-4609 (613FUH)

'71 PINTO Sedan, auto. trans., radio, gd. cond. $1,000. or best offer. 524-2147 (403CUV)

'73 PINTO Runabout, (R. STAHL) PP. $900. 14600 Goldenwest, 898-8005, 847-9968

'73 PINTO Station Wagon, $1,250. HQY383. 996-2769

●●'72 PINTO Runabout 4 spd., radial tirs & tpp cond. (547EMA) $1195.
NORTEX AUTO CENTER
150 E. Lincoln, Orange
998-0720.

'74 PINTO Runabout 18M miles auto $1895. (453JMD) 546-1377

'73 PINTO WGN 4 spd air $2000 offer, aft. 5 pm 554-2486 (546HYB).

'73 PINTO wgn, air, AM-FM stereo, luggage rk, good cond. $2000. (216HSP) pp (213)926-7663.

'73 PINTO 4 spd, nu tires & brakes, nu bat. Nice cond. (196MEW) 532-3248.

'73 PINTO stn. wgn; gd...cond, $1200, call eves, 995-6895 (606GNC) P.P.

PINTO '75 wgn, R&H, auto, good cond, (727MIF) 637-7202

AUTOS FOR SALE 977

'71 PINTO runabout, a-c, AT, 2000cc, lo mi, xlnt cond, $1300 (132DSL) P.P. 542-7337, aft 3 p.m.

'73 PINTO Runabout 2000cc, auto, AM-FM stereo, xlnt cond, P.P. $1875 (851GVD) 637-3423

'73 PINTO Runabout 4 sp, mag wheels, tape deck $1450. Day (714) 751-4395 nite (714) 968-4142 336GPG

'73 PINTO sta wg. Very sharp, 4 sp, AC, mag wheels, air shocks, curtains, light blu, super clean throughout $1950 eves & wkends. 838-4323 (484HGZ)

'73 PINTO Wagon, xlnt cond., except interior. $1,350. or best offer. PP. (ACB188) 997-3670

'74 Ford Pinto 2 door, 4 cyl, auto trans, radio, heater. Sharp car. (383PQN) $2299.
SIERRA LINC MERC.
700 S. Euclid
FULLERTON 871-6220

'76 Pinto .. $2699
Auto., radio & heater. (173PKH)
McCoy Ford
1600 W. Lincoln, Anaheim 776-1330

'74 PINTO
4 speed, radio & heater, only 35,000 miles, ready to go! (Lic. 068-LXA)
$1886
GUSTAFSON LINCOLN MERCURY
16800 BEACH BLVD.
HUNTINGTON BEACH
842-8844

●'73 FORD Pinto Squire Wag. 4 cyl. Lugg. rack. AT. Air. Radio. Better than new! Lo Mi! (919FZH) $2199 SANTA ANA LINC. MERC. 547-0511

THUNDERBIRD—

'72 T-BIRD, fully loaded, lo mi, must sell, $2900 or best offer (247EJF) 997-9087.

'64 T BIRD ps pb, pwr seats, clean $800 (HGR472) PP 527-1965.

'68 T BIRD $1099
auto trans., fact. air full pwr, beautiful cond. Make payments (XNJ508)
WARD HANSON MOTORS
898-9848

●PUBLIC NOTICE●
Responsible party needed to make monthly payments on 1971 T-Bird. 51,000 actual miles. A gorgeous mist green w-green vinyl top. 100% Financing avail. OAC. Call (714) 638-3972 (Stk. No. 1060)
SHEEHAN MOTORS
SALES & LEASING

'70 T-BIRD, Loaded, Nice Car, $1295 (691CRZ) Dlr. 636-0130.

'71 FORD T-Bird, full power AM&FM radio heater whitewall tires, tinted glass, wheel covers, Landau top, Lic 197CCL $2399 No.122A
SELMAN CHEVY 633-3521
1800 E. Chapman, Orange

'73 T-BIRD fully loaded, maroon, w-white leather. Must see this car, 100% financing available. (13637)
Golden West Auto Sales
636-8700

'72 T-BIRD midnite blue, light blue, vinyl top, air, full power, plus lux & extras, $2995. 119FVC (213) 926-4487 or (714) 521-8775

●'74 T-BIRD, full power, air., tilt steering, cruise control, AM-FM stereo tape, leather, split front seat, low miles. (788KZC) $4,995. Fairway Ford, 528-4021.

'71 T-BIRD, all pwr., air., stereo, new radials. 839-5489, aft. 6. $2,900. (940CBH) PP.

'73 T-BIRD, immac cond., lo mi, loaded. Divorce sale. Ct. says must sell. Distress at $3195 991-1414, eves. (231FBH) PP

'73 T-BIRD
Full power, factory air & leather int. Must sell. $3,595. 636-7451, after 6. 530-1729

LINCOLN 986

SALE OR trade '70 Continental cpe. xlnt cond. Days 546-8833; eves wknds 646-2226 (872BZN)pp

'73 MK IV Loaded, nu brks, tires & shocks, xlnt cond, orig. owner, $5700 or bst ofr. (241GVA) P.P. 837-9517, 645-3381

'73 LINCOLN Town Coupe 45,000 mi, stereo, runs great. 215KJT $2,495. 628 W. 17th, S.A. 547-9250 Los Alamitos Auto Sales

●'72 LINC. Continental 2 dr. HT. Full p'equip'd + V-8. AT. Air. V. top. Tilt whl. AM-FM stereo. (436GIY $2499 SANTA ANA LINC. MERC. 547-0511

●'75 LINC. Cont. Mark IV, full pwr., air., tilt steering, AM-FM stereo tape, leather, cruise control, moon dust mahogany w-co-ordinating top & interior (555LRO) $7,995 Fairway Ford, 528-4021

CONT. '75 Sedan, full power, immac. $6,795 (720LRX) P.P. 541-8679

'73 MARK IV 36M mi., loaded. $5,500 firm. (QUINNK) pp 962-3828.

●'73 LINC. Contiental Cpe. Full pwr. + fact air. AM-FM stereo V. Top. Leather seats. Tilt whl. (484LJV) Priced to sell at $3499 SANTA ANA LINC. MERC. 547-0511

AUTOS FOR SALE 977

'72 MARK IV, black w-lthr int, vinyl top, gd body, runs gd. $4,400. 2FRANK pp 633-7258.

'74 Mark IV $6999
Full pwr., AM-FM stereo tape. (847116)
McCoy Ford
1600 W. Lincoln, Anaheim 776-1330

'72 LINCOLN
Full power including am-fm stereo, air cond, leather interior, tilt wheel, vinyl roof, clean! (Lic. 352FFN)
★$3095
SANTA ANA DODGE
1401 N. TUSTIN, SANTA ANA
835-3691

'69 LINCOLN Continental Cpe-full pwr, must see to apprec. $1995 (YND428) P.P. 546-7900

'74 MARK IV, Blk, has everything encl snrf, new Michelins, will sacrifice. (741POX) PP 751-7278.

●'75 MARK IV, $7,550, loaded, lo mi. PP. (6411) (714) 499-461 9

'73 LINC. Contl. Cpe., orig. owner, xlnt, cond., low mi., full v equipped. PP. 544-9344 aft. & eves. (415GIU)

'74 MARK IV, silver, $6,300, lo mi. PP. (7694) 499-4919.

'75 MARK IV
Silver burgundy, interior, loaded, 615MWZ.
●$9497●
GARDN GROVE
LINCOLN-MERCURY
10120 Garden Grove Blvd.
Garden Grove 636-2980

●'65 LINC. Sed. Xlnt. transportation. (SZX977) $350 K&L. 639-9972.

'73 MARK IV. fully equip., xlnt cond., $5,150. (DTMDM) PP. 835-5275; eves. 892-7837

'76 MARK IV, loaded, many xtrs., black diamond finish, vinyl top, black leather inter. Alarm system. Only 12M mi.—50M warr. $12,700. Own. 213-592-3292

'73 MARK IV, fully equip. xlnt cond. Silver, $5,800. (216KLM) PP. 835-5275; eves. 751-1394

'75 CONTINENTAL MARK IV
Full pwr., auto, air, pwr. steer & brks., pwr windows, split pwr. steatsl landau top, leather, tilt wheel, cruise control, only 19,000 miles, gold tan & tan. (002LWD) $8495. Lease or buy on approved credit.
California Auto Leasing
1600 W. Lincoln, Anaheim 776-2860

'74 CONTINENTAL CPE
V-8, Automatic, factory air cond., power steering, power brakes, WSW Tires, AM-FM, Dark Grey Beauty! 626JOT
●$5997●
GARDEN GROVE
LINCOLN-MERCURY
10120 Garden Grove Blvd.
Garden Grove 636-2980

'75 LINCOLN
4 door, loaded, low miles, 977-RDJ
$AVE
GARDEN GROVE
LINCOLN-MERCURY
10120 Garden Grove Blvd.
Garden Grove 636-2980

Any Offer Considered
77 Mark V Continentals 3 to choose from. Loaded, mint condition, (0258). Save $$$$. Will sell or lease. TOOLCO 630-6613

'66 CONTINENTAL, best ofr. over $500 (RTD604) PP 894-6694

72 MK IV
Full power air AM-FM Stereo Tape Cruise Control. 108EAT
$4595
McLEAN MOTORS
2nd & Main, Santa Ana
543-9421

IMMEDIATE DELIVERY
'77 MARK V
●$277 Mo.●
Equipped with moon roof ● moon dust paint ● landau top ● defogger ● headlamp convenience ● power trunk release ● power vent windows ● leather ● power reclining passenger seats ● speed control ● tilt wheel ● quadrophonic tape ● power door locks.
All Makes New & Used
GENERAL CAR LEASING
2082 S.E. Bristol, suite 207 Near OC Airport in Santa Ana Open 9 to be Monday thru Friday
★556-0571★

'74 MARK IV. Loaded. 1 owner, only 28,000 mi, maze yellow with matching int. Immac cond (589LGB) 837-3914 eves.

'74 MARK IV $6690
Full pwr, fact air, landau top, mint condition in & out. (A932740).
●BANK FINANCING
Available on Approved Credit
Hardin Olds
1300 SO. ANAHEIM BLVD.
(1 BLOCK SO. OF BALL ROAD)
ANAHEIM 635-2020

LINCOLN CONTINENTAL
FIVE MARK IV's
Variety of colors. . some with full tops . .some with half tops. All with full power and air conditioning...all with AM-FM stereo. ..or AM-FM stereo and tape. Some have special wheels. All have been serviced and reconditioned in our prize-winning service department. Example:
'75 Mark IV. Low low miles. Factory air conditioning, Full power, Vinyl roof. Speed control Split leather seats. Runs better than new. Lic. 132LMI
$8499
SANTA ANA
LINCOLN MERCURY
1300 N. Tustin Ave., Santa Ana
547-0511

★1975 MARK IV★
Black w-black interior, lo mileage, fully equipped. P.P (LOK570) 493-6287. 676-5717

'74 TOWN coupe, xlnt. cond., all extras, (950LIK) PP. 998-7424.

'73 MARK IV loaded, gd cond, a steal 835-4641 PP (GRL985)

'73 Mark IV, luxury equipped, tilt wheel, cruise control, sharp car. (049NWW) $5999. 1 year warranty
SIERRA LINC MERC.
700 S. Euclid
Fullerton 871-6220

MERCURY 987

'69 COLONY Pk. Wgn. $800. (XYM273) P.P. no reas. ofr. refused 834-0468

'71 MARQUIS, 2 dr. Runs gd. Front end damage $800-ofr. or trade for P.U. (396BZH) PP. 776-1034

75 Merc. Mont MX 4 Door
Fact air-V8 eng radio-heater auto trans-p.steer - T. glass w-walls. Extra nice throughout! (566RDG)
$2677
●Villa Ford●
2550 N. TUSTIN AVE. ORANGE
998-1032

'75 MONARCH
V-8, automatic, raido & heater, power steering & brakes, vinyl roof, air cond., (125LVS)
$3368
GUSTAFSON LINCOLN MERCURY
16800 BEACH BLVD.
HUNTINGTON BEACH
842-8844

●'65 MONTCLAIR, 4 dr., fully equipt., xlnt. condition. Must sell. (883EKE) P.P. 536-9809.

'73 MERC 4 dr, 35,000 orig mi, sharp (573JFP) $2800 537-7439

'73 WGN Col. Pk. loaded xlnt cond. (751JRR) 646-2226

'72 COLONY PK, 10 pass Wgn, full pwr, l d e d, xlnt cond $1950 (786EGR) P..P 633-0595

'74 MERCURY Cougar, loaded, sacrifice at $3585. Call 532-6534 or 871-1840 (812RTP) PP.

'73 COUGAR XR7, AC, PS, PB, good cond. (147BER) P.P. 832-7620

'73 COUGAR XR 7, PS, PB, air, AM-FM, 37,000 mi. Orig owner. $3400. 778-1012. (941HOK) P.P

'69 MERCURY 2 dr HT, many xtras, call Rod, 536-0907 aft. 7 or wknds. (YDM929) P.P.

'70 COUGAR, xlnt cond, PS, PB, AC, $1400 or best ofr. (311BLT) pp 639-4077 aft. 6 pm

'67 COUGAR rns gd $650 (895AZS)PP 529-0820

'68 COUGAR $1195
Needs paint, runs great. (WCL478) PP 998-2151

'69 MARQUIS, xlnt cond., loaded, full power, lt. green with wht. vtop, 1 owner, best ofr. PP. (ZLK965) 714-548-9822

★$1350★
Air, PS, tilt whl, vnyl top, steel radls (109EYZ) PP 638-5173

'73 MONTEGO 2 DR.
AM, FM, 769-JFT
●$2697●
GARDEN GROVE
LINCOLN-MERCURY
10120 Garden Grove Blvd.
Garden Grove 636-2980

'71 MARQUIS 2 dr, Green w-vinyl rf $950 (304CJZ)PP 635-3545.

76 BOBCAT
RUNABOUT
V6 Eng - Fact air. Rally wheels p. steer radio-heater-auto trans.-w-walls t.glass etc. Almost showroom fresh. (735NPL)
$3666
●Villa Ford●
2550 N. TUSTIN AVE., ORANGE
993-1032

1976 MERCURY CAPRI
6 cyl., 4 speed, factory air conditioning, power steering, power disc brakes, am radio, heater, whitewall tires, vinyl roof, tinted glass, wheel covers, vinyl interior. Lic. 136NLC
$3452
Guaranty
Chevrolet
711 E. 17th, Santa Ana
432-9311

● '74 COUGAR XR7 - 23,000 mi. 1-owner. Loaded. Like new. (848HZO) $3795. K&L, 639-9972.

'75 COMET 4dr ac ps pb stereo vinyl top xlnt cond. 071MIO pp 637-8568.

●'75 MERC. Monarch Ghia, V-8, AT. Fact. air. PS. PB. Radio. V. top. Lux Ghia Inter (500MIL) $2799 SANTA ANA LINC. MERC. 547-0511

'69 MERCURY MARQUIS
Full power including automatic, am-fm stereo, tilt wheel, air cond. (LIC. ZVD-273)
$986
GUSTAFSON LINCOLN MERCURY
16800 BEACH BLVD.
HUNTINGTON BEACH
842-8844

'75 MERC. Monarch Ghia, Bwn., wtan Int., 4 dr., air., stereo, auto. Nu Michelin tires. $3,700. (403MDM) PP. 494-1017, 499-3908

'68 COUGAR Fact air. All pur. Very neat. Lo mi. $1200 PP (V2X876) 524-5342

'74 MERC. Marquis, full pwr & air, metallic blue, vinyl roof, new rubber. Sharp 4 dr. pillared 121JOW) To sell at low Book. $3,150. Trailer Dlr. 537-8132

'72 Merc. Marquis brougham coupe, luxury equipped. Beautiful car. (928FFW) $2799. 1 year warranty.
SIERRA LINC MERC
700 S. Euclid
FULLERTON 871-6220

'73 COUGAR XR-7, auto, air, stereo (500HGF) $2988. Ted Jones Ford, 521-3110

'73 Montego Brghm $2399
Cpe., Auto., radio & heater, pwr. steer., air., vinyl top. (668GNR)
McCoy Ford
1600 W. Linconl, Anaheim 776-1330

● '72 MERC. Marquis Brougham 4 dr. V-8. AT. Fact. air. PS. PB Heat. AM-FM stereo. P. wind. P. seats. Tilt whl. cruise cont. (735FTB) $2299 SANTA ANA LINC. MERC. 547-0511

● '72 MERC. Comet 2 dr. V-8. AT. PS. Radio. Heat. Economy special! (226KEI) $1499 SANTA ANA LINC. MERC. 547-0511

AUTOS FOR SALE 977

'76 GRANADA
$3688
Plus Tax & Lic.
4 door, V-8, automatic, air, ps, #18834
$199 Delivers
ON APPROVED CREDIT
Sunset Ford
5440 GARDEN GROVE BLVD., WESTMINSTER
(213) 598-5588 - (714) 636-4010
Take the Valley View Turn-off from San Diego & Garden Grove Freeways

$199 DELIVERS
ANY NEW OR USED CAR
INSTOCK. ON APPROVED CREDIT.
'77 PINTO WAGON

$3398
PLUS TAX & LIC. ORDER YOURS TODAY!
Sunset Ford
5440 GARDEN GROVE BLVD., WESTMINSTER
(213) 598-5588 - (714) 636-4010
Take the Valley View Turn off from San Diego & Garden Grove Freeways

SMITH FORD
FEBRUARY CLEARANCE

1974 DATSUN B210 4 cylinder, 4 speed, only 13,881. 757JSF	$2195
1971 TOYOTA CORONA Automatic, factory air conditioning, only 57,702 miles. 900CXU	$1495
1976 CHEVY Monte Carlo V-8, automatic, power steering, power brakes, power windows, factory air conditioning, vinyl top, silver blue - only 12,993 miles. 961NLK.	$5195
1976 CHEVY Monte Carlo V-8, power steering, factory air conditioning, vinyl top, burgundy - only 21,980 miles. 956NLJ.	$4895
1976 CHEVY Monte Carlo V-8, power steering, factory air conditioning, vinyl top, burgundy, only 21,980 miles. 956NLJ	$4895
1971 TORINO SQ WGN. V-8, automatic, factory air conditioning, 936DHT	$1995
1974 FORD Gran Torino Elite. V-8, automatic, power steering, twer brakes, factory air conditioning, vinyl top, AM-FM Stereo. 921LON	$3795
1975 Gran Torino Elite V-8, automatic, power steering, power brakes, factory air conditioning, vinyl top, tilt wheel luxury interior. 141LWH	$4495
1976 FORD Gran Torino V-8, automatic, power steering, power brakes, power windows, factory air conditioning, vinyl top, luxury interior, only 16,661 miles. 195PVQ.	$4495
1975 FORD Gran Torino V-8, automatic, power steering, power brakes, factory air conditioning, vinyl top, 806LVG	$3895
1975 FORD Gran Torino V-8, automatic, power steering, power brakes, factory air conditioning, vinyl top, AM-FM stero. 606MMY	$3995
1974 MERC Montego MX V-8, automatic, power steering, power brakes, factory air conditioning, vinyl top, only 31,186. 094JQB.	$3195
1974 MERC Montego MX V-8, automatic, power steering, power brakes, factory air conditioning, vinyl top, 749KKX.	$3195

ALL PRICES PLUS TAX & LIC SALE PRICES GOOD 48 HOURS AFTER PUBLICATION
SMITH FORD
12801 BROOKHURST
GARDEN GROVE
USED CARS ● 534-8207

BILL BARRY PONTIAC HAS IT
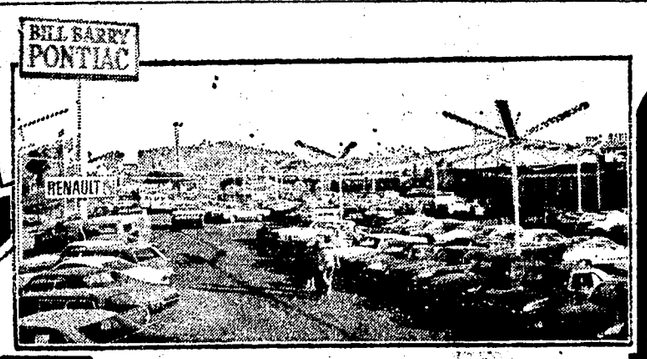
ALL
WITH:
HASSLE FREE CAR BUYING:
● EVERY NEW AND USED VEHICLE IN STOCK IS DISCOUNTED, EITHER FROM KELLEY BLUE BOOK OR FACTORY STICKER PRICE. WE NEVER CHARGE FOR DEALER PREPARATION.
● YOU'LL HAVE COMPLETE PRICING INFORMATION BEFORE YOU FILL OUT A CREDIT APPLICATION OR SIGN A THING.
● BUY WITH CONFIDENCE. ALL NEW AND USED CAR WARRANTYS ARE POSTED ON THE WINDSHIELD FOR YOUR INSPECTION!!
● WE MAKE YOUR SELECTION EASY . . . . EVERY DISCOUNT PRICE IS CLEARLY MARKED IN THE WINDSHIELD OF EACH NEW & USED VEHICLE.
● WHEN YOU ARE READY, OUR POLITE SALES PEOPLE WILL GIVE YOU THE PLAIN FACTS . . . . ON ENGINE, EQUIPMENT AND PERFORMANCE!
● FREE APPRAISAL ON YOUR PRESENT VEHICLE WITH ABSOLUTELY NO OBLIGATION TO YOU.
SERVICE:
WE CARE FOR YOUR CAR JUST AS IF IT WAS OUR VERY OWN. GIVE US A CHANCE TO SHOW YOU HOW MUCH WE MEAN THIS.
NO HIGH PRESSURE SALESPEOPLE

3 REBATES
NEW 1976 RENAULTS
Full factory warranty. (30008745)
STICKER PRICE $3879
BILL BARRY DISCOUNT $700
FACTORY REBATE $200
YOUR PRICE $2979
NEW 1977 SUNBIRD
Full power, auto & air. (2M27V2307524)
STICKER PRICE $5421
BILL BARRY DISCOUNT $340
FACTORY REBATE $250
YOUR PRICE $4831
NEW 1976 ASTRE
H.T. coupe, 5 spd, 140 CID eng., dlx interior. (2C11B6U514980)
STICKER PRICE $4121
BILL BARRY DISCOUNT $467
FACTORY REBATE $200
YOUR PRICE $3454
BIG DISCOUNTS
1971 GRAND PRIX SJ
Fully equipped, air cond, bucket seats. (542MUJ)
KELLEY RETAIL PRICE $2625
KELLEY WHSLE PRICE $1750
YOUR PRICE $1677

R.V. CLEARANCE
CHOOSE FROM: PACE ARROW, WINNEBAGO TIOGA, HARVEST, SUNLAND, DREAMLINER BEAVER, MIDLAND, MAYFLOWER!!!

BIGGEST GMC SELECTION IN THE WEST!

R.V. SPECIALS!!!

●'71 MERC. Marquis 4 dr. V-8. AT. Fact. air. PS. PB. Radio. Heat. Other extras! (657MMJ) Priced to sell at $1499 SANTA ANA LINC MERC. 547-0511

●'76 MERC Monarch 4 dr. V-8. AT. Fact. air.. PS. PB. Radio. Heat. Lo mi Like new! Family economy car! (261PAA) $4499 SANTA ANA LINC MERC. 547-0511

●'74 MERC Marquis 4 Dr.. V-8. At. Fact. air, PS. PB, P. wind. P. Seats. AM-fm stereo V top. Tilt whl. Beaut. 1 owner car! (624KFR) SANTA ANA LINC. MERC. 547-0511

'69 COUGAR V-8, auto., PS, AC, RH, very sharp. (WXN432) PP. $1,295. 860-1530

'72 MERC. Monterey wagon, auto fact, air, PS, radio & heater, lo miles, xtra clean. (182EJX) $1895 JERRY GOODWIN DODGE, 879-6880

COUGAR '70 XR7. (Green). V-8, PS, PB, AC, vinyl rf. (143BTP) P.P. Aft 6, 633-6910

'70 COUGAR Loaded, sharp $1600 (999ADK) P.P. 944-5926

'73 MERC MONTEGO S/W

V-8, auto. trans., ac, ps, pb, radio, heater, ww tires, t. glass, whl covers, roof rack. Serial No. 3H185637635.

$2995

●Sunset Ford●

5440 GARDEN GROVE BLVD.
WESTMINSTER 636-4010

'74 MERC COUGAR XR-7, V-8, factory air conditioning, full power radio, heater, whitewall tires, tinted glass, wheel covers, Landau top, vinyl interior, Lic. 151RX1 $4299 No. 526B

SELMAN CHEVY 633-2470
1800 E. Chapman, Orange

'75 Merc. Marquis 4 dr. sedan, radio, heater, air cond., pwr. steering, pwr. brakes, vinly top! Low miles. Sharp car! (800MIN) 1 yr. warrenty $4399.

SIERRRA LINC MERC
700 S. Euclid
FULLERTON 871-6220

'75 MERCURY Comet 2 Dr. V-8, auto. trans., fact. ac, ps, am-fm radio, heater, ww tires, vinyl roof, tinted glass, whl covers, vinyl int. Ser. No. 5K31F501906. $3299. Bill Corwin Ford, 230 So. Main, Orange, 639-1850.

'75 MERCURY Monarch Ghia 4 Dr. V-8, auto. trans., factory air conditioning, ps, pb, pw, am fm stereo radio, heater, ww tires, vinyl roof, tinted glass, wheel covers, vinyl int. Lic. 556MDU $4599. Bill Corwin Ford, 230 So. Main, Orange, 639-1850.

'75 MERC. Montego MX 4 dr. AT Fact air. PS. PB. Radio. Family economy car! (074MIO) $2699 SANTA ANA LINC. MERC. 547-0511

'76 MERC MONARCH

2 door, power steering, power brakes, air, tinted glass, AM-FM radio, 9,200 miles (304PCN) $4895.

RON GOODWIN
PONTIAC GMC HONDA
FULLERTON 871-0412

● ● '68 Cougar V8, auto, power steering, R&H, vinyl top, 61M. Clean, $1295. P.P. 114DLB 548-3565, 956-5914

'74 MERCURY MONTEGO

Comes with V-8, automatic, am-fm stereo, vinyl top, tilt wheel, air cond., power steering & brakes (LIC. 670-LGT)

●$81.03 Mo.

$81.03 a month for 36 months. $2426.16 total cash price including tax + lic. $3116.08 Deferrred payment price including tax + lic. & finance charges. Annual percentage rate 17.92%
GUSTAFSON LINCOLN MERCURY
16800 BEACH BLVD.
HUNTINGTON BEACH
842-8844

OLDSMOBILE 988

'72 TORONADO, all power, air stereo, split pwr. seats, 44,000 mi. Xtra clean. (024FVB) $1995 K&L, 639-9972

'66 OLDS. 98, 442 motor, motor & trans. OK. $200. Needs some work. (WXN608) PP. 995-4182, aft. 5 p.m.

'76 DELTA 88 Royale- 2dr, os, pb, am-fm stereo, 13M mi, xint cond. (662PDG) $5200. P.P. 644-8400, M-F

'72 WAGON cust cru xint, loaded, $2250 (516FZT) P.P. 586-0363

'73 OLDS CUTLASS 2 DR.

V-8, Auto. trans., Pwr. Steering, Landau Top, and Much More. But hurry, at this price it can't last. (861NXP)

Retail Blue book $3040
SALE PRICE $2599
TOYOTA OF ORANGE
1400 N. Tustin 639-6750

'75 CUTLASS Supreme V8, A-C, ps, pb, vinyl top pp 684MIO $4,450. Xint. wkdays 9-5 714-533-1941; eves 497-2906

'73 DELTA 88, vt, ac, ps, pb, tilt wheel, 49M, xint cond. $2200-best (265GOU) pp 538-9315.

'69 TORONADO, xint cond. Make offer. (XTH704) pp. 638-8004, 848-9054.

'73 CUTLASS PS PB air, clean $2400. (837HRH) 998-1637

'74 REGENCY AC, AM-FM stereo, 58M $3300 (713RFA) P.P. 556-8982, 556-6248

'68 98 Full power AC, gd Michelin tires. (VGY694) P.P. $595. 998-1914

'57 88, Xint body, lo mi, runs gd $495. PP (467CCN) 547-3514

'70 CUTLASS S cpe, auto., air, ps, tilt whl, am-fm stereo, new paint, tires, v-top. Super sharp, runs great, $1399. (389AQT). The Car Store 537-8156.

'75 OLDS Omega, lo mi., xint cond. Must sell. (869LPT) 636-6235.

'72 TORONADO, all power, air stereo, split pwr. seats, 44,000 mi. Xtra clean. (024FVB) $2295. K&L 639-9972

● '72 OLDS Luxury 98 2 dr. H.T. Fact. air. Full pwr. + V. top. Has everything! Like new! (106HVU) $2199 SANTA ANA LINC. MERC. 547-0511

'69 TORONADO, good body, clean car, needs work. $500. 996-1018, (XXK664)

'74 DELTA 88, PS, PB, PW, luxury interior. $2,900. P.P. 842-1609 (095KRE)

'75 CUTLASS $4890

Salon Cpe. Beautiful condition in & out. Pwr. windows, landau top, tilt wheel, stereo, super stocks. (321MIG).

●BANK FINANCING
Available on Approved Credit

Hardin Olds

1300 SO. ANAHEIM BLVD.
(1 BLOCK SO. OF BALL ROAD)
ANAHEIM 635-2020

'75 VISTA CR S-W, S-R, A—C- C-C, R-R. $4395. (329PKJ) Dlr 827-8190

'75 TORONADO Brougham. Loaded. $5195. (ID7499) Dlr 827-8190

'68 OLDS Conv. nds. some body wrk. $600 (459ADW) P.P. 528-4956 aft. 6 p.m.

'74 OLDS ROYALE, 2 dr., HT, AIR, AT, PS, PB, V-top, new tires, shocks, brakes, carb. Xint. cond. $3,300 firm. (487KXT) P.P. 768-1205

'73 CUTLASS, xint. cond. $2,600-ofr. (968HQO) P.P. 714-735-6323.

'75 OLDS. Cutlass Salon, AC, PS loaded, $4,200 or bst. ofr. (325MIG) P.P. 847-2521

'71 CUTLASS 2 dr hdtp V8, auto w-air, runs & looks perfect. Only $1750 (501LTW)

Golden West Auto Sales
636-8700

75 OLDS CUTLASS SUPREME

salon 4 door fact air - v. roof - console, luxury interior - V8 eng. Radio heater. Auto trans. P. steer p. brakes t. glass. Save Hundreds (816MYT)

$3499

●Villa Ford●

2550 N. TUSTIN AVE. ORANGE
998-1032

'72 CUTLASS Supreme, auto., radio, PS, air., v-top, a bargain at $1,995. (110EHH) Bank financing OAC. Coast Auto Broker, 772-8855

'64 OLDS., gd. cond. $300. PS, PB, 394 eng. PP. (MKM970) 995-6129

●BEACH OLDSMOBILE●
VOLUME DISCOUNT PRICES
17331 Beach Bl. Huntington Beach
CALL 842-6666

'75 OLDS Starfire. Silver, AM-FM 8 trk, V-6 auto, air cond. $3800 or bst. (952NCA) P.P. 631-1308

'73 OLDS CUTLASS SUPREME 45K mi. Xtras. Super cond. $3400. (116HPN) P.P. 525-2502

'76 CUTLASS Supreme 8,000 mi. Loaded. P.P. Must sell. (214RTO) 529-6769

'72 OLDS CUTLASS, V-8, automatic. FACTORY AIR, power steering and brakes, radio, heater, vinyl top and tinted glass. The hot one from Olds. (879NKL) $2595 JERRY GOODWIN DODGE, 879-6880

'68 CUT. 442 AUTO, air, PSPB, am-fm ster casset, nu wide tires, xint cond. $1450. PP(WXM584) 830-3098

● '64 OLDS 88, auto, 2 dr. new paint, $395. (TOM376) 533-4948

'72 OLDS Cutlass Cpe. V-8, auto. trans., factory air conditioning, power steering, power brakes, radio, heater, whitewall tires, vinyl roof, tinted glass, wheel covers. License No. 1754A 372GXB $2699

SELMAN CHEVY 633-2470
1800 E. Chapman, Orange

'74 OLDS 98 Regency coupe loaded with equipment, sun roof, power windows, power door locks, power seats, tilt wheel, stereo, fact air, (23KSK) only $4690. Offer expires 2-6-77.

HANSEL OLDS
1325 W. Commonwealth
FULLERTON 870-4200

'73 TORONADO $3390

Brougham. Full pwr, fact air, landau top, 34000 actual miles, tilt wheel, stereo. Local one owner new car trade. (924HGJ)

●BANK FINANCING
Available on Approved Credit

Hardin Olds

1300 So. ANAHEIM BLVD.
(1 BLOCK SO. OF BALL ROAD)
ANAHEIM 635-2020

'68 OLDS Cutlass, nu paint, tires & brks, xint cond $900. or? (XHD900) PP. 893-0905

'75 OLDS Toronado Brougham, lo miles, full pwr, fact. air, Landau top split bench power seat. Loaded with every luxury option just perfect (474LWR) $5299, Santa Ana Linc Merc. 547-0511

●BEACH OLDSMOBILE●
VOLUME DISCOUNT PRICES
17331 Beach Bl. Huntington Beach
CALL 842-6666

PLYMOUTH 989

'76 4 DR Val brn R&H AC 11,698 mi PP (081RXK) 835-1560

ATLAS
CHRYSLER PLYMOUTH
COSTA MESA
New 1977 Plym.
VOLARE
6 cyl., 3 speed trans., full factory equipped HL29-C7B-251167

$3495

Open Daily & Sun. 'til 10 p.m.
2929 Harbor Blvd. Costa Mesa
546-1934
Prices good thru Sun. 2-6-77

'64 PLY. CLEAN, RUNS NICE, $475 - Best (JAK567) PP. 750-5566

'72 SATELLITE-auto. air, radials (KTG132) PP 498-2538

ATLAS
CHRYSLER PLYMOUTH
COSTA MESA
New 1977 Plym.
VOLARE WAGON
6 cyl., auto trans., full factory equipment HL45-C7G-139857

$4056

Open Daily & Sun. 'til 10 p.m. 2929 Harbor Blvd., Costa Mesa
546-1934
Prices good thru Sun. 2-6-77

'71 PLY FURY III

2 Door. 39,900 miles, too new to be called used (144190) $2695.

RON GOODWIN
PONTIAC GMC HONDA
FULLERTON 871-0412

'73 PLYMOUTH, 4 dr., very gd. thruout, V8, auto., PS, air., radio, vinyl top, electronic ignition. Only 30,800 mi. $1,975. (987JKI) P.P. 894-6375

'66 VALIANT-6 cyl., 22 MPG, nu tires (203ADP) pp. 541-5764.

●'74 PLYM DUSTER, 6 cyl auto, PS, (762LPC) Ask for Lex Jones, 521-1102
DON STEVE CHEVROLET

'67 VALIANT Sedan 6 cyl., auto., $600. 828-3421, 391RDK

'75 VALIANT 4 dr sedan, auto, PS-PB, vinyl top, a-c $2750 (847MDC) P.P. 581-5022

'75 DUSTER, xint cond. $3,395. (739NJN) "Buzz" 637-5454.

● '74 PLYM. ROADRUNNER, V8, auto, PS, AC. (167KLL) Ask for Ken Walker, 521-1102
DON STEVE CHEVROLET

$199 DELIVERS
ANY, NEW OR USED CAR
IN STOCK. ON APPROVED CREDIT.
● SALES DEPT. ●
HOURS: 8:30-9:00
7 DAYS A WEEK
● SERVICE DEPT. ●
WEEKDAYS 7:00-6:00
OPEN SATURDAY
7:00-5:00
Sunset Ford
5440 GARDEN GROVE BLVD., WESTMINSTER
(213) 598-5588 - (714) 636-4010
Take the Valley View Turn off from San Diego & Garden Grove Freeways

'74 SCAMP 2 dr., 6 cyl., radio, heater, gd. cond., make offer (048KMY) pp. 540-8671.

'71 DUSTER 2 dr, air, auto. $1200. PP (894DNG) 847-4422

'75 PLYMOUTH GRAN FURY 4 DOOR HARDTOP, V-8, automatic, FACTORY AIR, power steering brakes, radio, heater and tinted glass. A 10,000 miles car. (969MUP) $4195. JERRY GOODWIN DODGE, 879-6880.

'75 PLY SCAMP

2 door, auto, air, power steering, top, 11,100 miles (348PCM) $2995. 12 month or 12,000 mile warranty available.

RON GOODWIN
PONTIAC GMC HONDA
FULLERTON 871-0412

'71 PLY., 8-pass. wagon; P.S., P.B., A.C. Good condition. $1,300. 639-6722 after 5 p.m. (198ETE)

'73 SUBURBAN 4 dr wgn, V8, auto, PS PB, air, white w-blk int. xint cond, $1675. (HZX436) 979-1426

'73 PLYM. Satellite Custom 4 dr, xint cond, air, ps, pb, $1800 or bst ofr (AXC647) PP 539-5736 aft 6 pm

'70 DUSTER, new tires & eng. $1000. (574PRK) (213) 438-7398

'74 PLYM. BARRACUDA Coupe Auto Fact air, pwr steering, radio & heater. (712KKL) $3395. JERRY GOODWIN DODGE, 879-6880

'74 DUSTER Cpe 6 cyl, stand stick shift, R&H, tape deck, spkrs, 45K mi $1950 Mass. lic (F67969)PP 998-1851

●'70 PLYMOUTH Duster-real economy. Priced to sell $999 (275EIE)
Pete Harle Used cars 839-1731

'65 PLY 2 dr, 6-stick, clean, runs gd. $325 (533FBD) 543-1889

★'76 PLYMOUTH VOLARE'

Sta wagon, only 6000 mi, a-cond. cruise control. AM FM tape. only $5677 (639MUR)

$5677

●ELMORE TOYOTA●
15300 Beach Blvd.
Westminster 894-3321

'73 PLY DUSTER

V-8, 4 spd, ac, ps, pb, radio, heater, ww tires, vinyl roof, tinted glass, whl covers. Lic. 896NCH

$2175

●Sunset Ford●

5440 GARDEN GROVE BLVD.
WESTMINSTER 636-4010

'75 PLY. Scamp, only 16,000 miles, near new economy car, fact air, power steering, vinyl roof, deluxe interior, etc. (456VIJ) Only $3490 offer expires 2-6-77

HANSEL OLDS
1325 W. Commonwealth
FULLERTON 870-4200

'69 PLYMOUTH-a-c, runs good, $550. (359DLN) P.P. 586-3806

'68 VALIANT $399

V8, auto, P.S., air cond. (VHF698)

Towne & Country 646-4446

'75 Ply Cust Suburban 6 PASS WAGON

V8 Radio heater auto, p. steer p. brakes, T. glass, w-walls, t. glass, etc. A low mileage beauty. 551KKL.

$2788

●Villa Ford●

2550 N. TUSTIN ORANGE
998-1032

● '72 DUSTER 6 cyl. Auto trans, a beauf. Only $1,599. (946EAF)
Pete Harle Used Cars 839-1731

ATLAS
CHRYSLER PLYMOUTH
COSTA MESA
NEW 1977
PLYM FURY

V8, full factory equipment RL 23-07A-125693

$4095

Open Daily & Sun. 'til 10 p.m.
2929 Harbor Blvd. Costa Mesa
546-1934
Prices good thru Sun. 2-6-77

PONTIAC 990

'71 PONTIAC Firebird Espirit, V-8, auto. trans., factory ac, ps, pb, am-fm radio, heater, ww tires, vinyl roof, tinted glas, rallye wheels. Lic. 814CJP $3899. Bill Corwin Ford, 230 So. Main, Orange 639-1850.

'63 FIREBIRD-6 cyl, 4 spd, nu mags-rims-brks $1200 (XRG790) PP 638-0111

'70 GRAN PRIX. Like nu, fully equip. Must sell immed. (692AFY) P.P. 968-7437

'68 CATALINA, mech good, nu tires, PS-PB, well maint. $550-offer. Must sell. (VE9607) PP 871-8280.

'72 CATALINA V8, auto PS, AC, vinyl top, must sell $1100. (317KLG) pp 832-3243

VERY FAST, VERY CLEAN '69 GTO 4 spd-$1900 or Best Offer (ZLN340) PP. 540-5459.

●LEASE OR BUY 75 Silver Firebird Espirit. Very low miles $4500 Far West Leasing 979-0342 (614MNT)

'76 GRAND PRIX

V-8, auto, air, power window, glass, 10,900 mile warranity available.

RON GOODWIN
PONTIAC GMC HONDA
FULLERTON 871-0412

'64 PONTIAC Grand Prix, $225. (GCA942) PP. 642-1475

'67 FIREBIRD, V-8, auto. pwr, steer. Like new! $1288. (VAB734). McPeek Chry. Ply., 1200 S. Anaheim Bl., Anaheim. 533-1553.

●'68 FIREBIRD 350 V-8, auto. Nu paint, tires & brakes. Super sharp! (WUE178) $1195. K&L, 639-9972.

'67 GTO Hurst 3 spd, mags, xint cond. Must sell this wknd. $600 P.P. (UOK248) 638-2409

'73 FIREBIRD Formula 400 Showroom cond. (665HDD) Call & compare our prices.
3 others to choose from

Golden West Auto Sales
636-8700

'75 GRAND PRIX, 2-tone (blk, & silver) classy car! All options incl. sunroof. Must see this one! (13637)

Golden West Auto Sales
636-8700

'76 GRAND PRIX LJ mdl. PS-PB, air., AM-FM stereo w-tape deck, cruise control & much more. 10,000 actual mi. Showroom cond. (13637)

Golden West Auto Sales
636-8700

★1974 CATALINA★
$2800 OR OFFER (546LOY) 496-3545 AFTER 6 PM

Auto ★Swap Meet★

● Private Parties ● ONLY
Sell your car this week at the "Auto Swap" Swap Meet 6080 Manchester Blvd. Bu Pk.
994-4130
● Buyers Admitted Free ●

1974 PONTIAC Le Mans Sedan

V-8, auto. trans., factory air conditioning, power steering, power disc brakes, vinyl roof, tinted glass, wheel covers. Nice Car. Lic. 755KBE

$2885

Guaranty
Chevrolet
711 E. 17th, Santa Ana
543-9311

'71 LE MANS Coupe auto air pb ps $1300 (910CKR) PP 523-1637, aft 5:30

'68 FIREBIRD, excit. cond. $1,500. 628-2828

ATLAS
CHRYSLER PLYMOUTH
COSTA MESA
'73 PONTIAC VENTURA

V8, auto trans., factory air, power steering, power brakes, radio, heater, whitewall tires. 070HWA.

$1795

Open Daily & Sun til 10 p.m.
2929 Harbor Blvd. Costa Mesa
546-1934
Prices good thru 2-6-77

'73 Pontiac Catalina coupe, immaculate thruout, cruise control, power steering, power brakes, fact. air, radio & heater (30KYS) only $2590. Offer expires 2-6-77

HANSEL OLDS
1325 W. Commonwealth
FULLERTON 870-4200

'73 PONTIAC Ventura 2 Dr. HB.

What a car! Fire engine red, Sport Whls., Automatic trans., Pwr. Steering, AM radio, and V-8 engine. But now the best part...it has been driven 29,392 miles since new. (789-JJC)

Retail Blue Book $2755
SALE PRICE $2299
TOYOTA OF ORANGE
1400 N. Tustin 639-6750

'73 PONTIAC GRAND PRIX

V-8, auto. trans., ac, ps, pb, am-fm radio 8 track, ww tires, vinyl roof, tinted glass. Lic. 267NIF

$2599

●Sunset Ford●

5440 GARDEN GROVE BLVD.
WESTMINSTER 636-4010

● '71 FIREBIRD. Firebird lovers don't miss out. $1,899. (498-DDK)
Pete Harle Used Cars 839-1731

'74 FIREBIRD, Low miles, V-8, auto factory air, power steering & brakes. Rally wheels, vinyl roof 693LEN Only $3990. Offer expires 2-6-77.

HANSEL OLDS
1325 W. Commonwealth
FULLERTON 870-4200

'63 FB 350 V8, AT, PS, V-top, sharp. $1195 (XYM241) Dlr. 536-0993

'71 PONTIAC LEMANS SPORT

V-8, auto. trans., ac, ps, pb, radio, heater, ww tires, tinted glass, Lic. 569REE

$1775

●Sunset Ford●

5440 GARDEN GROVE BLVD.
WESTMINSTER 636-4010

'74 GRAND Prix, pwr brk, pwr windows, pwr. strng, air cond. vinyl roof, AM-FM stereo radio. Tilt whl. tint glass, beaut. black, very clean, 33,000 mi. $3,900 PP (WIENE) 640-1212

'75 PONTIAC LeMans Sport Coupe. V 8, auto. trans., fact. ac, ps, pb, am radio, heater, ww tires, vinyl roof, tinted glass, whl. covers, vinyl int. Lic. 983LMV $3599. Bill Corwin Ford, 230 So. Main, St., Orange. 639-1850.

'69 PONTIAC $499

3 seat wagon. Power windows. Runs good. (XTG186)

Towne & Country 646-4446

'75 FIREBIRD, yell. Espirit 24Kmi. loaded, like nu. Asking $4900 or bst ofr. 826-3908 PP (310MCB)

'72 GRAND PRIX vry cln., mny xtras, 44,000 mi. (608MIM) PP. 993-1408.

'72 VENTURA II, auto, air (845EAA) $1788. Ted Jones Ford, 521-3110

'74 PONTIAC CATALINA 2 DOOR HARDTOP ,V-8, automatic, FACTORY AIR, power steering, and brakes, radio, heater and tinted glass. A nice family car. (449-KHU) $2795. JERRY GOODWIN DODGE, 879-6880

'74 PONT LE MANS

Wagon, V-8, auto, air, powr steering, power brakes, stereo tape, luggage rack, new tires (352JSA) $3685. 12 month or 12,200 mile warranty available.

RON GOODWIN
PONTIAC GMC HONDA
FULLERTON 871-0412

●'69 CATALINA Conv. nu top nu paint auto, PA. Xtra clean. (196982) $995 K&L, 639-9972

● '76 PONT. Le Mans. 4 dr. V-8. AT. Fact. air. PS. PB. Radio. Heat. V. top. Lo mi. Like new (158754) Priced to sell at $3999 SANTA ANA LINC. MERC. 547-0511

'71 SFARI Sta. Wgn, A-C, P.S., full pwr, xtras. $1400. (473DBE) PP. 963-6986.

'69 GRAND Prix, immac. loaded, must sell $1500 (10 DBP) PP 847-5400

'55 BON. 4 dr. HT. Xint eng. w-fair body. Must sell, $400. (912MXV) P.P. 974-0392

'75 PONTIAC TRANS AM. V-8, automatic, FACTORY AIR, power windows, radio, heater, tinted glass, mag wheels, super nice, must see to believe. ONLY 14,000 miles (750NJP) SAVE - SAVE JERRY GOODWIN DODGE, 879-6880

70 Pontiac Ventura. Full power with air. Low miles. (117BEB) $895 UNIVERSAL AUTO SALES
2000 Harbor C.M. 642-6511

●'72 PONTIAC Le Mans, Yellow beauty. Priced to sell at only $1,899. (1D2D378)
Pete Harle Used Cars 839-1731

'67 TEMPEST wgn, gd transp. $2[illegible] (BYZ195) P.P. 548-0972

'70 TEMPEST 2 dr. 6 cyl auto, ps. 23K mi. 838-1769 P.P. (062MIL)

'73 FB Trans Am 455 Mint. auto, AC, mags, stereo. $4625 P.P. (528LEO) Home 213-691-8661. Work 714-635-7090

'67 PONTIAC LeMans, am-fm, very good running cond. $400 (TZZ489) P.P. 640-0238 aft 5:30 & weekends.

'67 FIREBIRD V-8 auto, xint $1180. P.P. (627LMN) 995-[illegible]738

'65 LE MANS, 2-dr., gd. tires & upholst. $450. PP. (PIK864) 828-8223.

'70 LE MANS, Stp., AT, AC, like nu, (671EID) PP. $1,895.-ofr. 556-8309.

'73 TRANS AM

Auto, air, power steering, power brakes, power windows, glass rally wheel, tape deck, (092HZD) $4695. 12 month or 12,000 mile warranty available.

RON GOODWIN
PONTIAC GMC HONDA
FULLERTON 871-0412

'65 LE MANS 6 cyl, $595. (SBM146) 545-0278 Cliff.

'75 Grand Prix $4899

Auto, pwr steer, air, vinyl top, pwr windows, low miles. (866LVA)

McCoy Ford
1600 W. Lincoln, Anaheim 776-1330

'67 GRAND PRIX, R&H, auto., PS, PB. Sharp. (TXN037) PP. 731-4030

'75 LE MANS

2 door, power steering, power brakes, air, tape deck, powder blue (145LPF) $3685. 12 month or 12,000 mile warranty available.

RON GOODWIN
PONTIAC GMC HONDA
FULLERTON 871-0412

'74 PONTIAC Grand Prix

V-8, auto, air, power strg., delx, brakes pwr. wind, seats, landau top, sunroof (930MTQ)

$4,199
Plus Tax & License
THEODORE
ROBINS FORD
2060 Harbor Blvd 540-8211
Costa Mesa

Advertise Where Your Money Works The Hardest.

The Register

"CLASSIFIED WHITE PAGES"

CALL DIRECT 558-3311

Give Your Guests Their Just Desserts

The Register FOOD SECTION

The REGISTER Wed., Feb 2-77/Thurs., Feb. 3-77 I-1

Like a backyard barbecue in summer, a winter dessert-coffee party is an easy, casual way to entertain a few friends or a crowd. Serve up a selection of delectable desserts sure to give everyone a glow and create a happy mood. Choose recipes that are fast and simple to prepare so you can join in the fun, without spending hours in the kitchen.

Sweetened condensed milk is a standby for easy, glamorous desserts because it thickens naturally with lemon juice or chocolate and forms satin-smooth blends.

Festive No-Bake Apricot Cheesecake is a delicate combination of complementary flavors and is rich and delicious. Mini Peachy Cheesecakes are easy and different and can be made in muffin tins. All the ingredients in Crunchy Apricot Bars are bonded together with sweetened condensed milk, creating taste and texture that will win raves – and requests for the recipe. A special coffee treat for a special party is Mocha Grog. It's creamy and flavorful and sure to be a hit.

NO-BAKE APRICOT CHEESECAKE

1/2 cup butter or margarine
1-1/2 cups graham cracker crumbs
1/3 cup sugar
1 (30-ounce) can apricot halves, drained (reserve syrup)
1 envelope unflavored gelatine
2 (8-ounce) packages cream cheese, softened
1 (14-ounce) can Sweetened Condensed Milk
2 tablespoons lemon juice
1 (4-1/2-ounce) container frozen non-dairy whipped topping, thawed
2 teaspoons cornstarch

In small saucepan, melt butter; stir in crumbs and sugar. Reserving 2 tablespoons for garnish, press crumbs in bottom of 9-inch springform pan or 13x9-inch baking pan. Chill. In small saucepan, combine 1/2 cup reserved syrup and gelatine; stir over low heat until gelatine dissolves. Slice 4 or 5 apricot halves for garnish; reserve. Blend remaining apricots in blender until smooth; combine with gelatine mixture and set aside. In large bowl, beat cream cheese until fluffy; gradually beat in sweetened condensed milk and lemon juice; add apricot mixture. Fold in whipped topping; turn into prepared pan. Garnish with apricot slices. To make glaze, cook and stir cornstarch with 3/4 cup reserved syrup until thick and clear. Cool. Spoon evenly over top of cake. Garnish with reserved crumbs. Chill 3 hours. Refrigerate leftovers.

MINI PEACHY CHEESECAKES

24 vanilla wafers
2 (8-once) packages cream cheese, softened
1 (14-ounce) can sweetened condensed milk
3 eggs, separated
1/4 cup lemon juice
1/4 teaspoon salt
1-1/2 cups peach preserves

Preheat oven to 275 degrees Place paper liners in muffin tins; place 1 whole vanilla wafer in each section and set aside. In large mixer bowl beat cream cheese until fluffy; add sweetened condensed milk and egg yolks, beating until smooth. Add lemon juice; set aside. Beat egg whites with salt to soft peaks; fold into sweetened condensed milk mixture and turn into prepared muffin tins, filling each to about 1/4-inch from top of paper liner. Bake 20 to 25 minutes or until cheesecakes spring back when lightly touched. Cool in muffin tins. Remove; chill. Top each cake with 2 teaspoons preserves before serving. Garnish with mint leaves, if desired. Refrigerate leftovers.

TIP: If desired, paper liners may be removed before topping with preserves.

CRUNCHY APRICOT BARS

1/2 cup butter or margarine
1-1/2 cups graham cracker crumbs
1 (6-ounce) package dried apricots, chopped (1-1/4 cups)
1 (14-ounce) can sweetened condensed milk
1 (3-1/2-ounce) can flaked coconut
1/2 cup coarsely chopped walnuts

Preheat oven to 350 degrees. In 13x9-inch baking pan, melt butter; sprinkle crumbs and apricots evenly over butter. Pour sweetened condensed milk evenly over crumbs. Top with coconut and nuts; press down gently. Bake 25 to 30 minutses until lightly browned. Cool thoroughly before cutting. Loosely cover any leftovers. Makes 24 bars.

MOCHA GROG

1/3 cup cocoa
1 teaspoon ground cinnamon
1/2 teaspoon salt
1 (14-ounce) can sweetened condensed milk
4 cups water
1-1/2 cups strong coffee
1/2 cup brandy
1/4 cup light rum

In 3-quart saucepan, combine cocoa, cinnamon and salt. Add sweetened condensed milk; mix until smooth. Over medium heat, slowly stir in water, coffee, brandy and rum. Heat thoroughly, but DO NOT BOIL. Garnish with cinnamon sticks and grated nutmeg, if desired. Refrigerate leftovers. Makes about 7 cups.

BRAZILIAN COFFEE: Omit brandy and rum; proceed as directed.

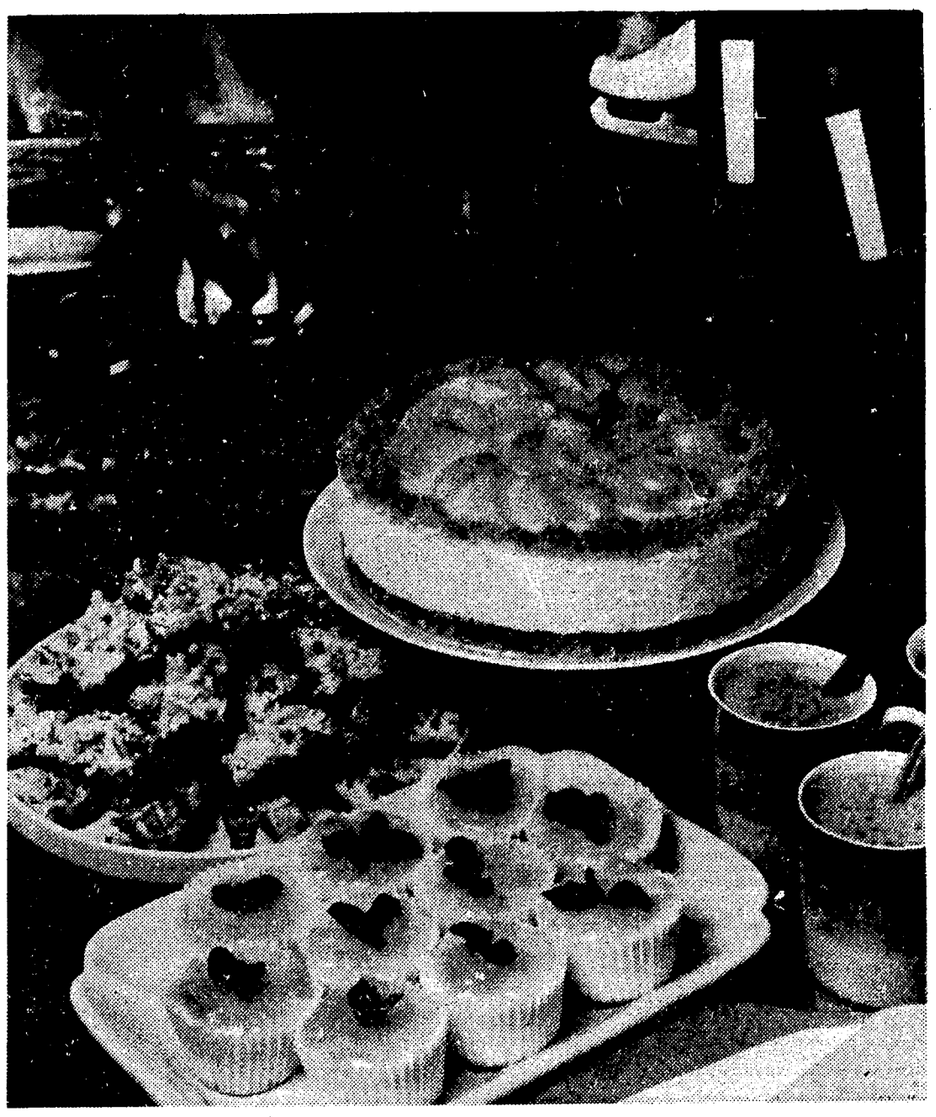

DESSERT PARTY – To brighten a long weekend, invite special friends to a cheesecake-coffee party. All the dishes pictured are as simple to prepare as they are festive. Made with a base of sweetened condensed milk, they're fast and almost foolproof.

FRESH CARROT PUFF IS AS LIGHT AS A SOUFFLE

A More Traditional Recipe Is Orange Roasted Carrots

Nutty-Sweet Carrots Are Worth Weight In Karats

As a child were you promised curly hair and strong eyes if you ate carrots? You probably forgot the bribe with your first munch. Beauty and vision are precious, but carrots are good just for being carrots.

Fresh carrots are among the most popular vegetable for their nutty-sweet taste, great texture whether raw or cooked, nutrition and amazing versatility. You can cut them almost any way, prepare them in any manner – boiled, baked, steamed, mashed, pureed – and serve them for any meal, from soup to dessert.

Carrots are most frequently used as side dishes. With some imagination you can come up with a number of interesting yet simple ways to accompany main dishes with this delicious, cost-conscious vegetable.

Fresh Carrot Puff is easily prepared and makes a nice company casserole. Boiled carrots are whipped with egg, milk and seasoning and blended with onion and parsley, for an attractive dish that's light, airy and smooth. Delicate in texture, with a subtle, savory flavor, it makes a nice contrast to heavier foods.

Orange Roasted Carrots is another simple dish. Pared and cut carrots are dotted with butter and covered with an orange juice and brown sugar mixture to enhance the natural sweetness of carrots. The colorful parsley garnish adds eye appeal. This carrot dish is good with almost any roast and can be placed in the oven 45 minutes before the meat is done.

Another good idea for roasting carrots is to place them around the roast about one hour before meal time. Make sure there's some liquid in the roaster to keep the carrots from being overdone.

Fresh carrots are in good supply throughout the year. They are usually sold in cellophane bags with the tops removed although unbagged carrots with the tops are available. Choose carrots that are well-shaped, firm and brightly colored. Discard any that are wilted, cracked or soft. If choosing carrots with tops, make sure the tops are fresh and green.

Nutritious carrots are extraordinarily high in vitamin A. There are 11,000 units in 100 grams or 3-1/2 ounces which is twice the amount required for an average adult. Carrots are also a source of minerals such as calcium, phosphorus, iron, potassium, niacin and magnesium. Low in fat, carrots have few calories. There are only 42 in 100 grams.

FRESH CARROT PUFF

1 pound carrots, pared and quartered
2 tablespoons milk
1 egg, beaten
3/4 teaspoon salt
1/4 teaspoon sugar
Dash cloves
Dash pepper
2 tablespoons butter or margarine
1/3 cup finely chopped fresh onion
2 tablespoons chopped fresh parsley

In covered medium saucepan, cook carrots in lightly salted boiling water 20 minutes or until tender. Drain, place carrots in small mixing bowl, and beat with electric mixer until smooth. Beat in milk, egg, salt, sugar, cloves and pepper. Melt butter in same saucepan; add onion and parsley and cook until onion is tender; stir into carrot mixture. Turn into greased 1-quart casserole and bake in 350 F. oven 30 minutes, or until set. Makes 4 servings.

ORANGE ROASTED CARROTS

1 pound carrots
4 teaspoons butter or margarine
2 tablespoons fresh orange juice
1 tablespoon brown sugar
1/2 teaspoon salt
2 tablespoons chopped fresh parsley

Pare carrots and cut into 1/2 by 3-inch legthwise strips; place in 1-1/2-quart shallow baking dish. Dot with butter. Mix orange juice, brown sugar and salt; pour over carrots. Cover loosely with foil and bake in 350 F. oven 25 minutes. Remove foil and bake 20 minutes longer or until carrots are tender, stirring occasionally. Sprinkle with parsley. Makes 4 servings.

Mini-Wheats.

Maxi Savings.

up to $1.30

Kellogg's serves up these crunchy wheat biscuits three delicious ways. Sugar Frosted, Brown Sugar-Cinnamon and new Toasted Mini-Wheats. New Toasted Mini-Wheats gives you the nourishing goodness of whole grain wheat and is fortified with ten essential vitamins and iron. And now you can try all three and save 10¢ on each one with the coupons below.

What's more, if you buy all three flavors of Mini-Wheats, you can save $1. Just mail us three box tops, one each from Sugar Frosted, Brown Sugar-Cinnamon and Toasted Mini-Wheats with the refund coupon, and we'll send you the dollar.

Three kinds of Mini-Wheats.
All kinds of savings.

$1.00 REFUND

Kellogg Company, P.O. Box 9361, St. Paul, MN 55193
Please send me my $1.00 Cash Refund. Enclosed are three box tops, one from each Mini-Wheats flavor (Sugar Frosted, Brown Sugar-Cinnamon and Toasted).
(Print plainly—please include zip code)

Name_____
Address_____
City_____ State_____ Zip_____

WE MUST HAVE YOUR ZIP CODE TO MAIL REFUND. Allow 45 days for delivery. OFFER EXPIRES JULY 31, 1977, and is good in U.S., except where prohibited, licensed, regulated or taxed. SORRY, ONLY ONE $1.00 CASH REFUND PER FAMILY OR HOUSEHOLD. Kellogg Company, 235 Porter St., Battle Creek, MI 49016.

(Cut along dotted lines.)

10¢ off on any one box of Kellogg's® Sugar Frosted Mini-Wheats® cereal.
(Offer limited to one coupon per package purchased.)
GROCER: We will redeem this coupon plus 5¢ for handling when terms of this offer have been complied with by you and the consumer. For payment, mail coupons to: DEPT. K, P.O. BOX 112 CLINTON, IOWA 52734. Coupon will be honored only if submitted by a retailer of our merchandise or a clearinghouse approved by us and acting for and at the risk of such a retailer. Invoices proving purchase of sufficient stock to cover coupons presented for redemption must be shown upon request. Any sales tax must be paid by the consumer. Offer good only in the United States, its territories and Puerto Rico, and void where prohibited, licensed, taxed or restricted by law. Coupon subject to audit. Cash value 1/20 of 1¢.
KELLOGG SALES COMPANY
® Kellogg Company
Copyright © 1977 Kellogg Company
N 7 01 27 10
STORE COUPON

10¢ off on any one box of Kellogg's® Toasted Mini-Wheats™ cereal.
(Offer limited to one coupon per package purchased.)
GROCER: We will redeem this coupon plus 5¢ for handling when terms of this offer have been complied with by you and the consumer. For payment, mail coupons to: DEPT. K, P.O. BOX 112 CLINTON, IOWA 52734. Coupon will be honored only if submitted by a retailer of our merchandise or a clearinghouse approved by us and acting for and at the risk of such a retailer. Invoices proving purchase of sufficient stock to cover coupons presented for redemption must be shown upon request. Any sales tax must be paid by the consumer. Offer good only in the United States, its territories and Puerto Rico, and void where prohibited, licensed, taxed or restricted by law. Coupon subject to audit. Cash value 1/20 of 1¢.
KELLOGG SALES COMPANY
® Kellogg Company
Copyright © 1977 Kellogg Company
N 7 01 25 10
STORE COUPON

10¢ off on any one box of Kellogg's® Brown Sugar-Cinnamon Mini-Wheats® cereal.
(Offer limited to one coupon per package purchased.)
GROCER: We will redeem this coupon plus 5¢ for handling when terms of this offer have been complied with by you and the consumer. For payment, mail coupons to: DEPT. K, P.O. BOX 112 CLINTON, IOWA 52734. Coupon will be honored only if submitted by a retailer of our merchandise or a clearinghouse approved by us and acting for and at the risk of such a retailer. Invoices proving purchase of sufficient stock to cover coupons presented for redemption must be shown upon request. Any sales tax must be paid by the consumer. Offer good only in the United States, its territories and Puerto Rico, and void where prohibited, licensed, taxed or restricted by law. Coupon subject to audit. Cash value 1/20 of 1¢.
KELLOGG SALES COMPANY
® Kellogg Company
Copyright © 1977 Kellogg Company
N 7 01 26 10
STORE COUPON

There's Nothing Like Grits With Butter In The Morning

By HARVEY STEIMAN
Knight News Wire

(EDITOR'S NOTE: We asked what you think of grits – whether grits should be singular or plural and what your favorite recipes are. And you answered...)

Speaking of grits, did you hear this one? A newly appointed northern committeeman had the usual misconceptions about the strange foods, clothing and habits of the people of the always sunny South. Landing at the Atlanta airport, where a light snow lay on the ground, he gazed around him in perplexity until a light dawned. "My God," he breathed, "grits!" C.D.

Grits are singular or plural in the same manner as are beans or peas.

I am a native southerner and have always said "grits is." Grits is a plural noun taking a singular verb, like news. You wouldn't say "The News are on!" Also, please refer to grits as "it," not "they."

Properly, grits sould be cooked in the top of a double boiler in sufficient cold water to cook until creamy and not too thick. If grits thickens, it should be softened with cold water and stirred vigorously. I hope this gets a lot of persons straightened out! – G.S.D.

For years, I've heard an old saying that sums up the whole question: "Grits is groceries!" – T.G.

Years and years ago the neighbors had quite a controversy over whether grits were singular or plural. The newcomers from the North all were of the opinion that grits were singular, but the Southern grits fans still believe and use that delectable dish in the plural – such as, "I sure don't eat THEM things."

In the old days, cooking grits was quite a chore, and we had them every day. Sometimes they were soaked overnight and had to be washed "until the water runs clear." Nowadays, however, one can get the quick-cooking kind (on the package it says not to wash) – it's hard to tell the difference. The standard directions are: 1 cup of grits to 4 cups of water and 1 teaspoon of salt. Cook 5 to 7 minutes. For breakfast there is nothing like it, especially if you use large gobs of butter. Some more sophisticated cooks slip a little real cream in with the water when boiling. –L.L.

I'm from Texas and we eat grits or hominy, white meal from the kernels of corn. My son, Jason, age 2, prefers them for breakfast over anything else. I have found many ways to serve them other than adding butter, such as: mix in honey; add applesauce, cream cheese, grape jelly, bananas or grated cheddar cheese. And for Carter fans, add peanut butter with a little milk – tastes terrific! –J.E.

The first- and second-graders I teach have voted either "I love grits," "I hate grits" or "no comment."

Of 43 boys and girls in Pod 400, 27 love grits, 14 hate grits and two asked, "What's grits?" In the recipe collection this group dictated to me, we have this formula by Samantha Moore, age 7:

Put it in a pot and put some water in it. Then you stir it. Cook about 5 or 10 minutes till it starts boiling. Then you eat it. (Note singular pronouns). – F.S.

I have some answers for you on what is true grit(s)? Webster's Dictionary defines grits as "coarsely ground grain, plural."

According to the World Book, grits are made from hulled Indian corn. After the corn is hulled, it is soaked in a pan with a weak lye solution. When the kernels are soaked enough, they puff up. This causes the skin of the kernel to peel off and float to the top of the pan. After cleaning the kernels, they are cooked by either boiling or frying. Grits are usually served with meat or pork. However, some people enjoy grits for breakfast. Grits may be eaten plain or with a dash of salt.

Pioneers of the Old South ate grits frequently, either at breakfast or dinner. I don't know what they ate for lunch.

I don't care too much for grits, not since John Wayne made a movie with them in the title. –A.S. (Age 13)

Several years ago while driving with another middle-aged widow from Ontario, Canada, to Florida, we breakfasted in Georgia. Of course, grits were included. My friend had never tasted them. I explained that they were always served with breakfast in the South. When the waiter came to the table, my friend asked "What are grits, anyway?" The baffled man looked at her in amazement and then politely explained, "Well, Ma'm, they is jes grits." – M.M.

Grit can be courage (like true grit) or the stuff that gets on your car when you're parked too close to the salt surf or a construction site. However, when you say "grits," you are speaking of the delicious stuff of pudding thickness that goes as well with fried fish in the p.m. as it does with ham and eggs in the a.m.

One never says, "How about a potato chip?" or "How about a peanut?" or especially, "How about a grit?" Grits could never be singular!

Some things I have learned about cooking grits:

1. Always salt grits while cooking because there's no way to get them salty afterward.
2. If you're on a diet, stay away from them as they are fantastic with a ton of butter.
3. Don't call them Georgia ice cream, especially not in Georgia. The waitresses will think you're nuts.
4. Try buttered grits with a big steak and sliced, vine-picked beefsteak tomatoes.

When serving crawfish make a tomato, bell pepper and onion sauce and serve over grits like you would gravy on mashed potatoes. Here's the recipe:

1 can (8 ounces) of tomato puree or sauce
1 large onion chopped or sliced and separated while cooking
1 bell pepper chopped after removing center seeds

Precook peppers and onions by sauteing in small amount of oil, salt and pepper. Pour off oil and add to tomato sauce. Cook until heated through. (Bacon grease also is good). If you like, add Worcestershire sauce and garlic powder or garlic salt. Serves 4. – P.S.

Let Fruit Sauce Top Ham, Waffles

Try Fruit Cocktail Sauce over ham the next time you serve it. A sauce made with fruit cocktail and flavored with ginger and allspice, it is also good served over waffles, pancakes or French toast.

FRUIT COCKTAIL SAUCE

1 can (17 oz.) fruit cocktail
2 Tbsp. sugar
2 tsp. cornstarch
1/4 tsp. ground ginger
1/4 tsp. allspice

Drain fruit cocktail, reserving syrup. Combine sugar, cornstarch, ginger and allspice, stir in reserved syrup. Cook, stirring constantly, until thickened and translucent. Fold in fruit cocktail. Serve over broiled ham slices, pancakes, waffles or French toast. Makes 2 cups.

Salad Refresher

Remember this simple salad for freshening wintertime appetites. Arrange chilled pink grapefruit sections, pineapple chunks and avocado slices of leafy lettuce. Drizzle on honey. Dot evenly with pitted prune slivers and lots of crunchy chopped California walnuts. Finish with a light dusting of cinnamon.

Low Prices

Here's Proof!
A recent survey of the top 19 food chains in Los Angeles and Orange Counties showed Fazio's to be among the top 3 supermarkets in lowest overall food prices. On a total order of $152.08, only 13¢ separated the top 3.
*Source: Douglas J. Tigert, Sylvia Ma and Terry W. Cotler, "LOS ANGELES, WAVE 1: CONSUMMER ATTITUDES TOWARDS AND SHOPPING HABITS AT THE MAJOR SUPERMARKET CHAINS"

fazio's BONUS COUPON
Save 19¢
Whole Kernel NIBLETS CORN
Vac Pac 12 Oz. Can
10¢
With Purchase of $10.00 or More and Coupon from This Ad

10 FREE Miami Vacations
You'll Fly Western Airlines DC-10 Spaceships
2 Non-Stop Champagne Flights Daily From Los Angeles
You get more room on Western, never more than one seat away from an aisle. Quiet and comfortable. A new dimension in dining. Free first run movies & stereo, plus complimentary champagne.
7 NIGHTS at the famous Fontainebleau HOTEL MIAMI BEACH, FLORIDA
"NO RESORT QUITE LIKE US IN THE WORLD"
Golf • Tennis • Beaches • Sports • In House Movies • Ice Skating • Entertainment
Western Airlines THE ONLY WAY TO FLY TO... MIAMI
"We've got a good thing going"
FREE Book Winner in Every Store "THE BEST AIRLINE HISTORY EVER WRITTEN!"
THE ONLY WAY TO FLY
NOW SAVE 20% OFF REG. PRICE
Send $9.36 (includes Postage, Tax and Handling) in check or money order plus your address to: KEMPER BOOK SALES, 815 Laguna Rd., PASADENA, CA. 91105.

fazio's BONUS DISCOUNT
FRESH BREAD
Heritage House BUNS Hamburger or Hot Dog 8 Pack 3 FOR $1
White, Wheat or Sandwich 1 Lb. Loaf 4 FOR $1

fazio's BONUS COUPON
FABRIC SOFTENER
Final Touch Incl. 15¢ Off Label 33 Oz. Bottle 59¢
Save 37¢
With Purchase of $10.00 or More and Coupon from This Ad.

AJAX SCOURING CLEANSER 14 Oz. Size ..... Incl. 4¢ Off Label 19¢
FAB LAUNDRY DETERGENT 49 Oz. Package ..... Incl. 15¢ Off Label $1.29 Save 22¢

fazio's BONUS DISCOUNT
LIQUID BLEACH
Heritage House Full Strength ½ Gallon Bottle 39¢

Quality Fruits & Vegetables at Fresh Low Prices
CALIFORNIA FUERTE AVOCADOS 19¢ Ea.
RED DELICIOUS Washington State APPLES 3 LBS $1
ICE BERG LETTUCE 3 FOR $1
SCHEFFLERA NEPHYTIS HANGING FERNS Your Choice 6" Pot $3.98

MEAT or BEEF WIENERS Heritage House 12 Oz. Pkg. 49¢ Save 18¢
WESTWOOD ICE CREAM ½ Gallon Carton Catering Quality 89¢

MONTEREY JACK CHEESE Lake to Lake • 9 oz. pkg. ..... Save 20c 99¢
MINUTE MAID CHILLED ADES 64 Oz. Carton ..... • Fruit Punch • Grapeade • Lemonade 59¢
JERSEYMAID YOGURT Assorted Flavors • 8 Oz. Carton ... 4 For $1
JERSEYMAID FRESH BUTTER Grade AA - 1 Lb. Carton $1.09
BRIDGEFORD WHITE BREAD DOUGH Frozen 48 oz. pkg. (3 loaves) ..... Save 20c 79¢
BIRDSEYE PEAS Frozen 8 oz. w/cream sauce or 10 oz. w/onions ..... 49¢
STOUFFER'S CRUMB CAKES 10½ Oz. Choc. Chip, 11½ Oz. Cherry, 12 Oz. Blueberry, 10 Oz. French ..... 99¢
ORE-IDA HASH BROWN Potatoes Frozen 12 oz. package ..... Save 17c On 3 3 FOR $1

Fazio's Extra Bonus Coupons
Redeem these coupons with only one purchase of $10 or more.

Redeem all five Coupons with only one purchase of $10.00 or more

fazio's 804 With This Coupon MD TOILET TISSUE 4 Pack Rolls 49¢ Limit 1 with purchase of $10 or more excluding liquor, tobacco and fluid milk products. Good at Fazio's Feb. 2-Feb. 8, 1977 BONUS COUPON

fazio's 803 With This Coupon Enriched PILLSBURY FLOUR 5 Lb. Bag 29¢ Limit 1 with purchase of $10 or more excluding liquor, tobacco and fluid milk products. Good at Fazio's Feb. 2-Feb. 8, 1977. BONUS COUPON

fazio's 802 With This Coupon Your Choice TAB or FRESCA 6 Pack 12 Oz. Cans 89¢ Limit 1 with purchase of $10 or more excluding liquor, tobacco and fluid milk products Good at Fazio's Feb. 2-Feb. 8, 1977 BONUS COUPON

fazio's 801 With This Coupon Whole Kernel NIBLETS CORN Vac Pac 12 Oz. Can 10¢ Limit 1 with purchase of $10 or more excluding liquor, tobacco and fluid milk products Good at Fazio's Feb. 2-Feb. 8, 1977 BONUS COUPON

fazio's 805 With This Coupon Final Touch FABRIC SOFTENER Incl. 15¢ Off Label 33 Oz. Btl. 59¢ Limit 1 with purchase of $10 or more excluding liquor, tobacco and fluid milk products. Good at Fazio's Feb. 2-Feb. 8, 1977 BONUS COUPON

fazio's THE FOOD PEOPLE®

Prices effective Wed. thru Tues., Feb. 2 - Feb. 8, 1977. We reserve the right to limit quantities and sales to Dealers and Wholesalers.

RAIN CHECK
WE TRY OUR VERY BEST! But in the event we run out of an advertised item, your store manager will courteously give you a rain check so you may pick-up the item at the on sale price at a later date.

WE WELCOME FOOD STAMP SHOPPERS

LA HABRA 1611 W. WHITTIER BLVD. ★ FULLERTON 1845 W. ORANGETHORPE ★ FULLERTON 2904 N. BREA BLVD. ★ LA PALMA 4951 LA PALMA AVE. ★ COSTA MESA HARBOR AT ADAMS

Writer Crosses Ladles With Kitchen Artist

By JIM BASHLINE
Knight News Wire

The most valuable side benefit of being a hunter is the occasional supply of wild meat. Properly cared for in the field and kitchen it cannot be duplicated by anything domestic.

That he understands this is another reason for my admiration of kitchen artist, James Beard. Long recognized as the dean of American gastronomic journalists, Beard leaves few stones unturned in his search for good things to eat.

A recent column by him dealt with the subject of deer liver and he waxed eloquently about it. He was certainly right about the exquisite flavor of venison liver and right again when he insisted on it being sliced paper thin for utmost enjoyment but...he was wrong about what to saute in. It bothers me, in fact, it's even a bit painful to suggest in print that Beard may be wrong about anything. But he is absolutely bonkers about using bacon fat as a cooking liquid.

Presumptuous as it may seem to cross ladles with the great one, I must make my stand about bacon grease. The only thing that should be cooked in bacon grease is...bacon. It may be alright to coat the pancake griddle with a glaze of bacon fat but to fry anything else in it is an affront to the taste buds. To saute deer liver in bacon grease is a culinary crime almost as dastardly as the invention of instant coffee.

Venison liver should be sauteed in a 2/3 to 1/3 mixture of butter and cooking oil or margarine. Just butter would be better but the addition of a spot of vegetable oil prevents the butter from turning brown.

In addition to the butter treatment, deer liver should also be accompanied by tiny bits of chopped onion. Dump one half a cup of them into the skillet, preferably a heavy cast iron one, and saute gently at medium heat until they just begin to turn golden brown. Then add the thin, liver strips and cook until they're pale pink inside.

Some rye toast or a loaf of French bread along with some steamed cauliflower or broccoli is a perfect meal. Beard and I agree on this as we do on the selection of a bottle of robust burgundy to wash it down. But liver cooked in bacon fat! Ugh!

Thin strips of venison round steak can be given exactly the same treatment. Don't overlook it or else you'll have the same old shoe leather sort of deer meat that has been standard fare for far too long. Venison is fine textured meat and overcooking tends to toughen it. The exception is the long cooking technique used for roasts and stews. Slowly simmered Swiss steak done with a thicker slice of venison round usually turns out all right but for discovering what deer meat really tastes like, it should be treated gently and quickly.

The absolute best eating found on a deer carcass lies in the chops. The "saddle" chops from the prime section contain a strip of tenderloin, much like a porterhouse steak. Except, of course, they are much smaller. Cut them, or have your butcher cut them at least an inch thick.

Then do nothing more than lay them on the broiler pan, spread with a little butter and broil for four minutes on each side. They should be rich brown on the outside and delicate pink within. If the meat has been properly aged (10 days to two weeks, at least), it will be delightfully tender.

In the case of liver, however, it's ready to eat as soon as you get home from the hunt. Forget that jazz about soaking it in salt water to remove the gamey taste. There isn't any gamey taste in liver. Remove the outer membrane and it's ready for cooking.

The so-called gaminess of wild meat is an old cook's fairy tale. Any eater with moderately well developed taste buds will notice a difference between domestic and wild meat but that difference isn't unpleasant. Beef should taste like beef, pork taste like pork and venison should taste like venison. To attempt to make it taste like something else is not the mark of a good chef.

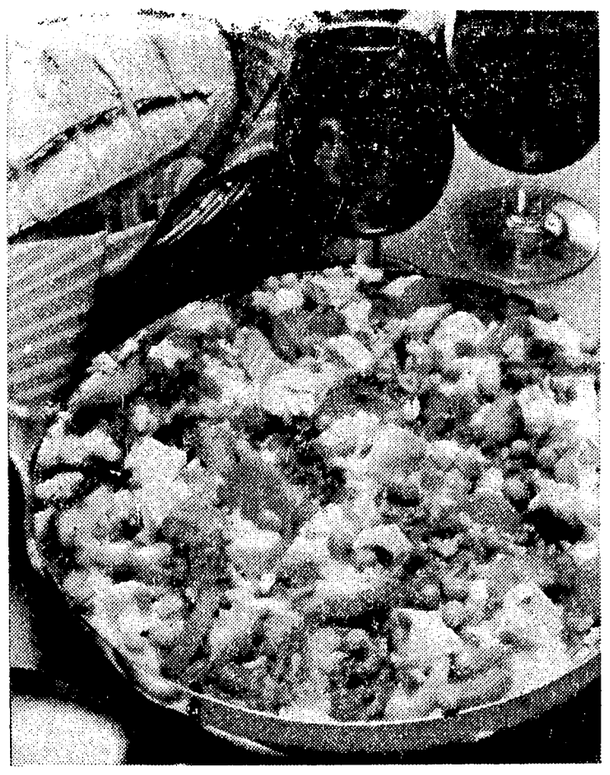

SPANISH CHICKEN SUPREMO – Drain 1 can (8-1/2 oz.) sweet peas and 1 can (16 oz.) sliced carrots, reserving 1/2 cup liquid. Brown 1/2 cup uncooked rice in 1 Tbsp. salad oil. Add reserved liquid, 1 can (8 oz.) tomato sauce, 2 cups (diced) cooked chicken, 1 cup sliced celery, 1 can (4 oz.) diced green chilies, 1 chicken bouillon on cube, 3/4 tsp. salt and a dash pepper. Bring to boil; reduce heat and simmer, covered, 20 minutes. Add peas and carrots; heat through. Makes 8 servings.

U.S. Tuna Industry Was Born Because Of Sardine Dearth

Tuna has been eaten for centuries by people all around the world. Around 1500 B.C. fishermen in the Mediterranean pursued tuna both at sea and in land-based traps. Tuna was mentioned in Greek poetry and also incorporated in designs on Greek ceramics.

The Incans had a flourishing tuna industry in Peru, when Spanish explorers arrived in 1532. Couriers raced freshly caught tuna from the sea to Cuzco, 130 miles inland. There it was served to the emperor on the same day that it was caught.

Although other nations had been consuming tuna for years, the first United States pack wasn't produced until 1903. Fishermen had sought tuna for its oil, but the meat was only used for bait or as part of a chickenfeed mixture. In 1903, the sardine catch off the California coast was very small. Looking for a replacement, the fishermen decided upon tuna and the United States tuna industry was born.

A meat shortage during World War I started tuna on its climb to popularity. California canneries began packing tuna in substantial quantities. Tuna vessels were enlarged and able to stay at sea for days at a time. The tuna industry was sharply interrupted during World War II. Sixty per cent of the industry's fleet was being used by the Navy. The conclusion of the war brought an increase in tuna production once again. In 1953, fifty years after tuna first emerged in the canned fish market, canned tuna passed canned salmon as the most popular canned fish sold in America. Tuna remains in this position today.

Lemon Mist Soup featuring tuna and rice will make a hearty entree. Add steaming hot bread, fruit salad and a beverage to have a quick and easy meal.

Everyone searches for good and economical dishes and you will find both in Tuna Tetrazzini. Tuna, mushrooms, spaghetti and Parmesan cheese are combined to make this delicious casserole.

LEMON MIST SOUP

1 can (6-1/2 or 7 oz.) tuna
4 cups water
3 Tbsp. chicken stock base
3 Tbsp. rice
2 eggs
2 Tbsp. lemon juice
1/4 cup sliced green onions
1/4 tsp. grated lemon rind

Drain oil from tuna. In saucepan, combine water, chicken stock base and rice. Cover; cook until rice is tender, approximately 15 minutes. Beat eggs until light and foamy; blend in lemon juice. Gradually add 1/2 cup hot broth to egg mixture. Stirring constantly, add egg mixture to hot broth. Add reserved tuna, green onions and lemon rind. Cook, stirring constantly, until thickened. Makes 6 to 8 servings.

TUNA TETRAZZINI

1/2 lb. sliced mushrooms
1/4 cup margarine or butter
3 Tbsp. flour
1 cup half and half
3/4 cup chicken broth
3 Tbsp. sherry
1 tsp. salt
Dash pepper
Dash nutmeg
2 cans (6-1/2 or 7 oz. each) tuna, drained and flaked
5 oz. spaghetti, cooked and drained
1/2 cup shredded Parmesan cheese

Cook mushrooms in margarine 5 minutes. Blend in flour. Add half and half and chicken broth. Cook, stirring constantly, until thickened. Add sherry and seasoning. Combine sauce with tuna and spaghetti. Turn into 2-quart casserole. Sprinkle with cheese. Bake 350 deg. F., 30 minutes. Makes 6 servings.

Hearty Salad Heads Family Supper Menu

Plan a turkey ham salad for a family supper and serve wih a bowl of hot soup, hot rolls, fruit and cookies.

TURKEY HAM SALAD

3/4 cup mayonnaise
2 tablespoons prepared mustard
4 cups cubed (1/2 inch) ready-to-eat turkey ham
1 cup thinly sliced celery, packed down
1 large green pepper, seeded and cut in thin short strips
1 scallion, minced
1/4 cup sweet pickle relish
Salt and pepper to taste

In a medium mixing bowl stir together the mayonnaise and mustard to blend. Add the remaining ingredients and mix well. Serve on lettuce. Garnish, if you like, with sliced hard-cooked egg. Makes 6 hearty servings.

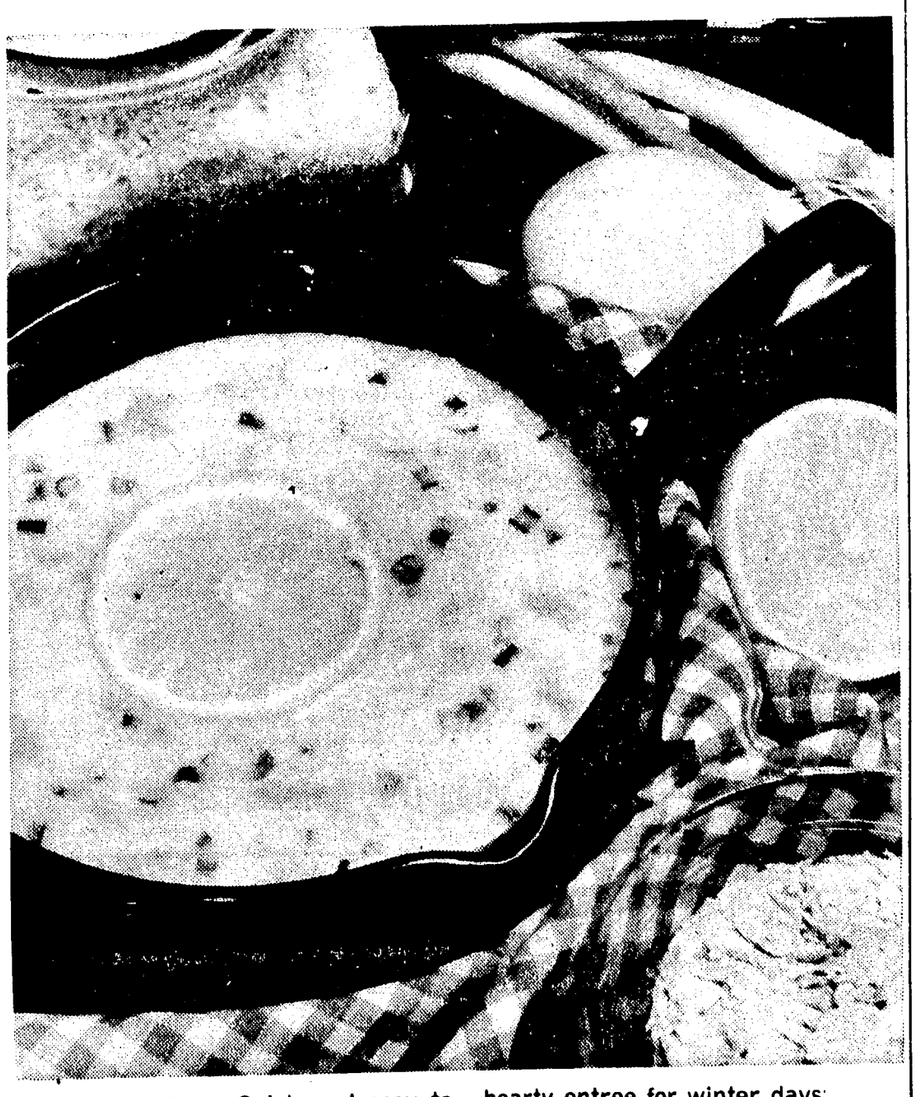

LEMON MIST – Quick and easy to make, Lemon Mist Soup will make a hearty entree for winter days.

THE $1,000 COUPON

$100,000 in sweepstakes prizes.

100 winners or more in the Greater Los Angeles Area.*

* Includes these counties: **CALIFORNIA:** LOS ANGELES, KERN, ORANGE, RIVERSIDE, SAN BERNARDINO, SAN LUIS OBISPO, SANTA BARBARA, VENTURA.
NEVADA: CLARK.

Enter the "Bring Del Monte Home" Sweepstakes and you may be a winner bringing home one of these 4,820 tasty prizes:

20 First Prizes—$1,000 coupons redeemable for cash to buy groceries.
50 Second Prizes—$500 coupons redeemable for cash to buy groceries.
75 Third Prizes—$250 coupons redeemable for cash to buy groceries.
175 Fourth Prizes—$100 coupons redeemable for cash to buy groceries.
4,500 Fifth Prizes—$10 coupons redeemable for cash to buy groceries.

To enter, just follow the official sweepstakes rules and use the entry blank in this advertisement. Additional entry blanks are available at participating grocers, and you can enter as often as you like. All entries must be received no later than March 31, 1977.

OFFICIAL RULES—NO PURCHASE REQUIRED

1. On an official entry form or plain piece of 3" x 5" paper, hand print your name and address and the name and location of your favorite grocer. Mail your entry to:
"Bring DEL MONTE Home" Sweepstakes, P.O. Box 8013, Blair, Nebraska 68009.

2. Each entry must be accompanied by three (3) labels from any size DEL MONTE product featured in this sweepstakes—or—three (3) plain pieces of paper on which you have hand printed the words "DEL MONTE"—or any combination of labels and hand printed pieces of paper totaling three (for example, 2 labels and 1 hand printed piece of paper).

3. Enter as often as you wish, but each entry must be hand addressed and mailed separately. Entries must be received by March 31, 1977.

4. Winners will be determined in random drawings conducted by the D. L. Blair Corporation, an independent judging organization whose decisions are final. At least 100 winners will be selected from each of 45 DEL MONTE marketing regions. Limit one (1) prize to a family. Taxes on any prize are the sole responsibility of the winner. No substitution will be made for any prize offered. All prizes will be awarded in coupons immediately redeemable for total cash value.

5. Sweepstakes open to residents of the United States, except employees of Del Monte Corporation, its advertising and sweepstakes agencies, and the families of each. This sweepstakes is void in the state of Missouri and wherever prohibited by law. Sweepstakes participation via entry blanks distributed through retail stores is void in Wisconsin and Maryland. All Federal, State and local laws and regulations apply.

6. For a list of winners, send a separate, stamped, self-addressed envelope to: "Bring DEL MONTE Home" Winners' List, P.O. Box 7079, Blair, Nebraska 68009.

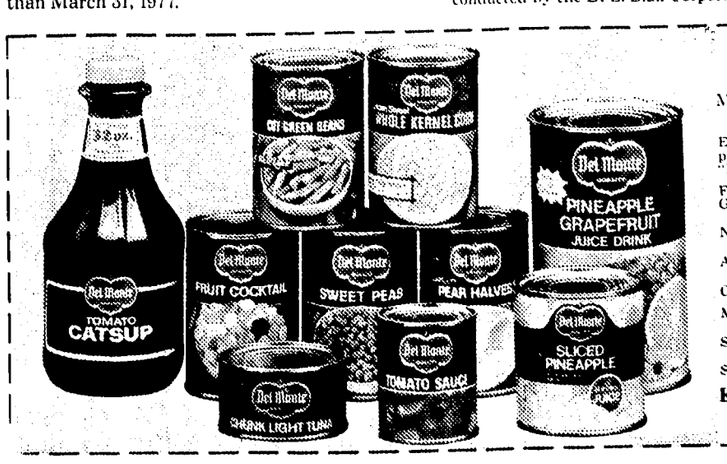

OFFICIAL ENTRY FORM

Mail to: "Bring DEL MONTE Home" Sweepstakes, P.O. Box 8013, Blair, Nebraska 68009.

Enclosed are: (check one) ☐ 3 labels from any of the featured DEL MONTE products listed below. ☐ 3 pieces of 3" x 5" paper hand printed with the words "DEL MONTE." ☐ a combination of the above totaling three.

Featured DEL MONTE Products • Corn • Pineapple • Catsup • Peas • Green Beans • Pears • Tuna • Juice Drinks • Tomato Sauce • Fruit Cocktail

Name _____ Please print
Address _____
City _____ State _____ Zip _____
My favorite grocer is:
Store Name _____
Store Location _____ City _____

Del Monte FOODS

Entries must be received by March 31, 1977.

Imports Of Anise Increase

By GAYNOR MADDOX

One of the benefits of the world getting smaller is the exchange of recipes and foods from distant areas of the world. We can all rejoice over the new freedom to import many table delicacies including star anise. This star-shaped seed, grown in China, has an anise flavor but comes from an entirely different plant than the anise most of us know. Until recently it occasionally was obtainable only from a few Chinese groceries here. Now it is getting easier to purchase.

Star anise is used in Chinese Five Spices Powder, a noble blessing to chicken, duck or pork.

To make Five Spices Powder, use an electric blender. In it place the following spices: 2 tablespoons whole black peppers, 36 whole cloves, 12 inches of stick cinnamon, 2 tablespoons fennel seed and 12 whole star anise. Blend all to a powder, making about one-half cup.

The Chinese have their hot sauces and spices but so do others. The Argentines also have a gift for creating hot sauces. For example "Chimichurri" (Spiced Parsley Sauce).

For this sauce, use three-fourth cup olive oil, one-half cup red wine vinegar, 3 tablespoons parsley flakes, 2 tablespoons instant chopped onion, one and one-half teaspoons salt, 1 teaspoon oregano leaves, crumbled, one-half teaspoon instant minced garlic, one-half teaspoon ground black pepper, one-half teaspoon sugar, one-eighth teaspoon ground red pepper. Combine all ingredients in a medium bowl and mix well. Cover and let stand at room temperature for flavors to develop, about 2 hours. Serve as a sauce for broiled or roast meat.

A broiled thick sirloin steak is an all-American blessing. The following California sauce recipe will enhance its flavor:

While the steak is under the flame broiling, take a large platter and sprinkle it generously with powdered mustard, red and black pepper. Add a half clove of garlic finely minced and about one and one-half tablespoons of Worcestershire sauce. Now for the butter. Scatter several thin slices up and down the platter, enough to make the sauce. Heat the platter and as the butter melts, tip the platter so that the butter runs over the spices. Repeat. When the sizzling steak is done, plunk it down on the sauced platter. Turn once and serve to everyone's amazed delight.

MOIST, CHEWY PRUNE COCONUT DROPS
Grated Lemon Peel Adds Tartness

Please All Cookie Lovers With Prune Coconut Drops

Those who enjoy a moist cookie full of texture and taste will take to prune coconut drops. These are easy to put together and gain an essential amount of moistness from the sweet flavored prunes. Grated lemon peel adds just the right balance of tartness for cookies that will please people of all ages.

PRUNE COCONUT DROPS

3/4 cup sun sweetened pitted prunes
1 cup sifted all-purpose flour
1 teaspoon baking powder
1/2 teaspoon salt
1/3 cup granulated sugar
1 large egg
2 teaspoons grated lemon peel
2 tablespoons milk
1/2 cup uncooked quick cooking oats
1/2 cup flaked coconut

Snip prunes into small pieces. Resift flour with baking powder and salt. Cream shortening, sugar, egg and lemon peel together well. Blend in flour mixture, mixing well. Add milk, then oats, coconut and prunes. Drop by slightly rounded tablespoons onto greased baking sheets, allowing room for spreading. Bake above oven center at 350-degrees for about 15 minutes, until lightly browned. Remove to wire racks to cook, using a broad spatula. Makes 2 dozen cookies about two and three-fourth-inches diameter.

Ham History Goes Back To 7,000 B.C.

For a dinner party that will bring compliments from the guests, canned ham is flavorsome, convenient and waste-free. It can be served as is, or can be "dressed up" with a garnish or glaze.

Ham is one of man's earliest preserved meats, dating back to possibly 7,000 B.C. And it has been improved, refined and savored through the years.

A canned ham is already cooked and needs only to be heated before serving – at 325 degrees until an internal temperature of 130 degrees is reached. An ample serving per person is one-fifth to one-fourth of a pound.

To make your dinner guests ask for more, put a regal plum nut glaze on the ham. To accompany the ham, a relish tray of pickles, olives and cauliflower will go well with French cut green beans and almonds. A simple cranberry-orange bread complements the plum nut glaze with a sweet, fruity flavor.

PLUM NUT HAM

1 5-lb ham
1 10-oz. jar plum jelly
2 tablespoons chopped pecans
1 tablespoon grated orange rind

Heat ham according to label instructions. Combine remaining ingredients; spread over ham during last 20 minutes of heating time.

CRANBERRY-ORANGE BREAD

2 cups flour
1 cup sugar
1-1/2 teaspoon baking powder
1/2 teaspoon salt
1/2 teaspoon soda
1/2 cup orange juice
1 egg, slightly beaten
2 tablespoons butter or margarine, melted
2 tablespoons hot water
1 cup coarsely chopped cranberries
1/2 cup chopped walnuts
1 tablespoon grated orange rind

Heat oven to 350 degrees. Combine dry ingredients. Combine orange juice, egg, butter and water; add to dry ingredients, stirring until just blended. Fold in cranberries, walnuts and orange rind. Pour into greased 9x5-inch loaf pan. Bake at 350 degrees, 1 hour. Makes 1 loaf.

Cut Ahead

Preparation time for many beef dishes can be minimized by cutting the beef into small pieces or by slicing thinly. Tender boneless cuts such as sirloin tip or top round are easy to slice and cook very quickly. For speedy party dishes, simply saute the beef in butter until barely browned. Then make a sauce with pan drippings along with herbs and wine or cream. If made ahead this type of entree can be gently reheated and served from a chafing dish.

Bring the Del Monte Lucky for lower

Del Monte Oranges MANDARIN ..... 11-OZ. CAN 39¢
Del Monte Cling Peaches HALVES OR SLICED 29-OZ. CAN 47¢
Del Monte Golden Corn CREAM STYLE OR WHOLE KERNEL ... 17-OZ. CAN 27¢
Del Monte Tomato Sauce ..... 15-OZ. CAN 28¢
Del Monte Catsup ..... 20-OZ. BTL. 53¢

Delicious Values in Bonded Meats and Produce.

Boneless Round Steak BONDED BEEF ..... LB. 99¢
T-Bone Steak BONDED BEEF LOIN ..... LB. 1.78
Boneless Cross Rib Roast BONDED BEEF ..... LB. 1.38
Large End Rib Roast BONDED BEEF ..... LB. 1.18
Top Sirloin Steak BONDED BEEF BONELESS LOIN. LB. 1.88
Blade Cut Chuck Roast BONDED BEEF ..... LB. 67¢

Top Round Steak BONDED BEEF BONELESS ..... LB. 1.39
Porterhouse Steak BONDED BEEF LOIN ..... LB. 1.88
Blade Cut Chuck Steak BONDED BEEF ..... LB. 68¢
Fresh Beef Brisket BONDED BEEF ..... LB. 1.38
Small End Rib Roast BONDED BEEF ..... LB. 1.48
Whole Top Sirloin BONDED BEEF BONELESS LOIN 10-12-LB. PIECE ..... LB. 1.58
Boneless Tip Steak BONDED BEEF ROUND ..... LB. 1.58
Rib Eye Steak BONDED BEEF BONELESS RIB (SPENCER) ..... LB. 2.39
Sliced Beef Liver SKINLESS & DEVEINED ..... LB. 78¢
Boneless Stewing Beef BONDED BEEF ..... LB. 1.48
Ground Beef Patties 15 PATTIES ..... 3-LB. BAG 2.39
Turbot Fillet FROZEN ..... LB. 98¢
Hillshire Farms Sausage KIELBASA SMOKED HOT LINKS ..... 1-LB. PKG. 1.49
Brown & Serve Sausage SWIFT PATTIES & FLAVORS ..... 1-LB. PKG. 79¢
Beef Neck Bones ..... LB. 48¢

Farm Fresh Produce

Del Monte Hawaiian Pineapple FINEST QUALITY ..... EA. 79¢
Fuerte Avocados CALIFORNIA, LARGE ..... EA. 29¢
D'Anjou Pears U.S. NO. 1, LARGE ..... LB. 19¢
Delicious Papayas LARGE ..... EA. 39¢
Packaged Peanuts ROASTED OR SALTED ..... 8-OZ. PKG. 49¢

Auto Accessories

Use your BankAmericard or Master Charge on all non-food and liquor purchases.

These items available at Discount Centers* only.

Lee Oil Filter #LF1 ..... 2.17
Johnson Wax Pak #2662 ..... 12-OZ. 1.67
Valvoline Motor Oil 30-WEIGHT ..... QT. 56¢
Hi-Power Hand Soap #SRIG ..... 1-LB. 57¢
STP Carburetor Cleaner SPRAY #2113 ..... 1.37
WD-40 Lubricant #WD-40-12 ..... 12-OZ. 1.73
Rislone Engine Treatment #100QR 1.37
Dow Gard Anti-Freeze ..... GAL. 3.75

HUNTINGTON BEACH 19050 BROOKHURST STREET
*LAGUNA HILLS 25272 CABOT ROAD AT LA PAZ
*LA MIRADA LA MIRADA SHOPPING CENTER
*ORANGE 2620 E. CHAPMAN AVENUE
*SANTA ANA 3329 SO. BRISTOL STREET
STORES OPEN DAILY 9 A.M.
*STANTON 7050 KATELLA AVE.
*TUSTIN 13270 NEWPORT AVENUE
*WESTMINSTER 8900 WESTMINSTER AVENUE
*WESTMINSTER 13071 SPRINGDALE STREET
*WHITTIER 15055 E. MULBERRY DR.

Cost Of Coffee Can Vary Up To 4 Cents A Cup

"If the price of coffee is taking the lift out of your coffee break, you should take a look at alternatives," says Nancy H. Steorts, consumer adviser to the Secretary of Agriculture.

Citing figures prepared by Agricultural Research Service's Consumer and Food Economics Institute, Mrs. Steorts said that a cup of regular coffee made with some brands cost about 6-1/2 cents. A cup made from other brands cost about 5 cents, and a cup of coffee made from regular instant coffee costs less than 2-1/2 cents.

"If consumers are willing to switch to tea, they can cut costs further. Tea costs less than 1-1/2 cents a cup, depending on how you make it," according to Mrs. Steorts.

The cost of coffee almost doubled in the past year – increasing up to $1.46 per pound in some areas. The majority of adults have coffee every day.

"Even with inflated prices, most people are likely to drink coffee," Mrs. Steorts said. "But there are things they can do to hold down the cost. They can also switch to beverages that might cost more but will provide nutrients that a cup of black coffee will not."

For those who intend to go on drinking coffee, Mrs. Steorts has these recommendations:

– Avoid wasting it. Brew as much as you will drink and no more.

– Try coffee that is a little weaker than usual. You may like it just as well.

– Compare brand prices.

– Use regular instant coffee. Per cup of beverage, it costs only half as much as ground and less than freeze-dried coffee, too.

– Compare the unit prices (cost per ounce or per pound) of different size cans and jars of coffee to find the best buys. Unit prices are shown on the display shelf in many supermarkets.

And for those who are cutting down on coffee and trying another beverage, Mrs. Steorts suggested:

– Drink tea, or cereal beverage at a third or a half the cost of coffee. You can often save more by making tea with loose tea leaves or instant tea instead of tea bags.

– Use bouillon occasionally, unless you are on a low-salt diet.

– Drink milk made from nonfat dry milk powder. It costs less than coffee. Unlike coffee, it provides important nutrients – calcium, protein, riboflavin and many others. A 6-ounce cup of milk made from non-fat powder provides about 70 calories, too.

– Use hot chocolate made from a home recipe or a commercial mix. It costs a little more than coffee. But for the extra cost it furnishes the nutrients of milk as well as some iron (from the cocoa). A 6-ounce cup provides 140 calories or more.

– Use fruit and vegetable juices. Some cost no more than coffee and provide vitamins and minerals.

EAT, DRINK, BE MERRY

Looking Over The New Books

By ROBERT J. MISCH
Women's News Service

NEW YORK – My friends have been mighty busy, those last few weeks and months and days of 1976, so early 1977 is a fine vintage book year.

First, let's take a look at the long-awaited "New York Times Book of Wine" by Terry Robards (Quadrangle-N.Y. Times Book Co., $14.95).

Terry takes his wine and his books seriously – yet he manages to avoid being a bore. To him, wine is not the Treaty of Vienna but, as he states it, "...wine is meant for no other reason than to please you. It is prudent to learn how to use it to your best advantage...."

Amen to that. You could learn just by drinking lots of wine and keeping records of what you drink, and think. You could also learn to play some kind of golf by going out and swiping at balls until you learn the hard way to keep your left arm stiff and your eye on the ball. It's lots easier to take a lesson or two – and it's lots quicker and more sensible to read a good book on wine.

Terry starts his volume with pertinent and apropos information on "Wine Tasting: What To Look For in appearance, bouquet, taste and aftertaste." He gives a useful glossary of terms; after all, wine-tasting requires lots and lots of adjectives and you've got to be right in there when the people around are exclaiming that the wine is foxy, maderise or petillant!

He discusses Tasting Parties – how to give them and what kind to give. His expertise includes glassware, breathing, decanting, kinds of glasses, categories for comparisons, from U.S.A. to Beaujolais.

Finally, after tips on cellars, storage, labels and wine laws, from p. 64 to 418 Terry launches into the guts of the book; viz. the A to Z's in encyclopedic format, covering everything you'd want to know about wine from Albana to Zinfandel.

He does this in readable, anecdotal style. For instance, he recounts the tale of Henry Ford II being the guest of Jose Ignacio Domecq of the Sherry empire. Said Ford, "I have more money than you but you have a better way of life." Later on, a Domecq commented "He was a bit wrong about being richer!"

My only possible question about this excellent book is that it is more for the person who knows a little than for a rank beginner, for its format requires sufficient knowledge to know WHAT to look up. If you'd never heard of Pomerol you might think it was a sweet dessert.

The next friend is Jean Hewitt, of the N.Y. Times alumni and now food editor of Family Circle. Her new one is "The N.Y. Times Southern Heritage Cookbook," (G.P. Putnam's Sons, $7.95).

What with the y'all society moving into the White House, what more propitious occasion for a compendium of 435 delicious recipes, not one of which comes from a state further No'th than Mar'land.

You can't just lump all recipes south of Mason-Dixon. There's a big gap between Smithfield Ham and gumbo, between Lady Baltimore and grits. Jean knows her South and her food. She knows all the recipes you're likely to know and hundreds you don't.

You may have made a buttermilk biscuit or a Sally Lunn but have you ever essayed a real Burgoo or a Chess Pie? If not, why not?

CHESS PIE

1 cup light brown sugar
One-half cup granulated sugar
1 teaspoon flour
2 eggs
1 teaspoon vanilla
2 tablespoons light cream
One-half cup melted butter
1 unbaked, 9-in. pie crust

Preheat oven to 325 degrees. Combine sugars and flour. Add eggs. Mix well. Add vanilla and cream. Stir in butter. Pour into shell. Bake 30-35 minutes. Filling should be slightly firm. Whipped cream on top is optional. (Serves 6-8)

Yes, Virginia, there IS a Peanut Pie and a Peanut Soup.

Trudy Cannon, a radio pal, has just given us the book "Be Your Own Caterer" (Macmillan, $9.95). She's Cordon Bleu but her pen is strictly ABC. You too can have a buffet or a feast for 10 or 100. The food she offers isn't fancy just to be outre, but attractive, well-presented, and harmonious. Her chapter on "Tips" is worth the price of admission itself. For instance:

Mix crisp bacon bits with peas or beans.

Serve new potatoes with bread crumbs and butter.

Sprinkle fresh coffee grounds on ice cream.

Use one-half mayo and one-half whipped cream for fruit salad.

Add a few seedless grapes to chicken salad. And to poach an egg without a poacher, use a skillet. Heat water just to boiling. Stir it in a circular motion. Put in the egg. The centripetal force will keep the egg white from spreading.

Trudy Cannon takes your hand beginning as much as four weeks before your feast – tells you what to do, whom to ask, how to ask them – discusses menu, help, flowers, seating, ice, and even tells you what to do with little Roger and Rover. Her recipes range from simple affairs to elegant gourmet dinners, fork-only buffets, knife and fork buffets, brunches and lunches.

values home from prices overall.

Del Monte Pear Halves 29-OZ. CAN **57¢**

Del Monte Green Beans CUT OR SLICED.... 16-OZ. CAN **28¢**

Del Monte Spinach 15-OZ. CAN **28¢**

Del Monte Fruit Cocktail 30-OZ. CAN **57¢**

Del Monte Dill Pickles HALVES OR KOSHER.22-OZ. JAR **59¢**

More Values on Everything You Need at Lucky.

Del Monte Juice PINEAPPLE-GRAPEFRUIT 46-OZ CAN **49¢**
Grapefruit Sections DEL MONTE 16-OZ CAN **44¢**
Del Monte Pickled Beets SLICED 16-OZ. JAR **45¢**

Packaged & Canned

Van Camp Pork & Beans 31-OZ CAN **53¢**
Lady Lee Coffee Creamer 16-OZ JAR **89¢**
Stokely Gatorade Drink 32-OZ BTL. **45¢**
Lady Lee Peanut Butter CREAMY OR CHUNKY 48-OZ JAR **1.98**
Strawberry Preserves LADY LEE 18-OZ JAR **79¢**
Sunshine Vanilla Wafers 11-OZ BOX **59¢**
Crisco Shortening 48-OZ CAN **1.59**
Chuck Wagon Bread HARVEST DAY 24-OZ LOAF **45¢**

Liquor & Beer

Fleischmann's Whiskey PREFERRED 90-PROOF 5TH BTL. **4.99**
Lucky Bourbon Whiskey 6 YEAR OLD, 86-PROOF QT BTL. **5.33**
Olympia Gold Light Beer 6/12-OZ CANS **1.79**

LIQUOR ITEMS AVAILABLE ONLY AT STORES WITH LIQUOR DEPT.

Look for the Key Buys

KEY BUY

"Key Buys" are extra savings made possible by manufacturer's temporary promotional allowances. We pass extra savings on to you by pricing these items even lower than their regular everyday low price.

Del Monte Peas 17-OZ CAN **33¢**
Del Monte Peas & Carrots 16-OZ CAN **32¢**
Del Monte Seasoned Peas 16-OZ CAN **37¢**

Deli Foods

Lady Lee Bologna SLICED ALL MEAT OR ALL BEEF 12-OZ. PKG. **79¢**
Oscar Mayer Smokie Links CHEESE OR REGULAR 12-OZ. PKG. **1.34**
Bob's Salad Dressing BLEU CHEESE 8-OZ JAR **57¢**
Hebrew National Sliced Meats SALAMI OR BOLOGNA 6-OZ. PKG. **75¢**
Lady Lee Sliced Bologna ALL MEAT, THICK ALL MEAT OR ALL BEEF 16-OZ PKG. **97¢**
Xint Taco Shells 12-CT. PKG **53¢**
Harvest Day Biscuits BUTTERMILK OR SWEETMILK 7½-OZ. CAN **13¢**
Lady Lee Shredded Cheese CHEDDAR OR MOZZARELLA 8-OZ PKG **1.09**
Wagon Master Sliced Meats TURKEY, HAM, CORNED BEEF OR BEEF 2½-OZ PKG **42¢**

BEST VALUE BETTER VALUE GOOD VALUE

Guaranteed value per measure

At Lucky we guarantee the larger size of any item to be the better value. Prices are discounted and single item priced except on fair traded and government controlled items.

Copyright© 1977 by Lucky Stores, Inc. All Rights Reserved. Prices are discounted except on government controlled items. Limit Rights Reserved on Commercial Sales

"Our Price Protection Policy guarantees these prices to be effective from Wednesday, February 2 thru Tuesday February 8, 1977"

Del Monte Pickle Relish 22-OZ. JAR **77¢**
Del Monte Vegetables MIXED 16-OZ CAN **32¢**
Del Monte Golden Corn VACUUM PACK WHOLE KERNEL 12-OZ CAN **27¢**

Frozen & Dairy

Lady Lee Yogurt 32-OZ CTN. **75¢**
Celeste Cheese Pizza 20-OZ PKG. **1.87**
Eggo Waffles BLUEBERRY OR STRAWBERRY 11-OZ. PKG **59¢**
Fleischmann's Egg Beaters 16-OZ. PKG **85¢**
Birds Eye Vegetables FORDHOOK LIMAS OR CAULIFLOWER 10-OZ. PKG **47¢**
Tree Top Apple Juice CONCENTRATE 12-OZ. CAN **59¢**

U.S.D.A. FOOD STAMP COUPONS GLADLY ACCEPTED
food stamps

Del Monte Zucchini Squash 16-OZ. CAN **39¢**
Del Monte Tomato Juice 32-OZ. BTL. **45¢**
Del Monte Prune Juice 32-OZ. BOTTLE **59¢**

Household & Pet

Kleenex Facial Tissue WHITE OR ASSORTED 200-CT. BOX **53¢**
Lady Lee Liquid Rinse 64-OZ. BTL. **53¢**
Hi Dry Paper Towels 85-SQ. FT. ROLL **44¢**
Purina Moist Tender Vittles CAT FOOD (4 VARIETIES) 12-OZ. PKG **57¢**
Chuck Wagon Dog Food PURINA 40-LB BAG **8.87**

Health & Beauty Aids

Baby Lotion JOHNSON & JOHNSON 10-OZ. BTL. **2.19**
Baby Lotion JOHNSON & JOHNSON 9-OZ. BTL. **1.47**
Cotton Swabs JOHNSON & JOHNSON BOX OF 200 **99¢**
Baby Powder JOHNSON & JOHNSON 14-OZ. CAN **1.39**
Baby Shampoo JOHNSON & JOHNSON 11-OZ. BTL. **1.79**

Lucky
DISCOUNT SUPERMARKETS

*ANAHEIM 720 W. LA PALMA AVENUE
*ANAHEIM 810 SO. STATE COLLEGE BLVD.
*BUENA PARK 8931 LA PALMA AVENUE
*COSTA MESA 2180 HARBOR BLVD.
FULLERTON 333 NO. EUCLID AVE.
*FULLERTON 120 NO. RAYOMOND
*GARDEN GROVE 13075 EUCLID AVE.
*GARDEN GROVE 11072 MAGNOLIA AVE.
*HUNTINGTON BEACH 9051 ATLANTA AVENUE
*HUNTINGTON BEACH 16600 BOLSA CHICA AVENUE

HOW TO GET MONEY BACK WHEN YOU'RE COMPLETELY SATISFIED.

Normally, you don't get a refund this big unless you've got a big complaint. But there's no room for complaint with Hebrew National. We fill our hot dogs, knockwurst, bologna and salami with only the purest, freshest beef.

In fact, our standards are higher than the U.S. Government's. We don't allow the use of meat by-products, non-meat fillers, or artificial coloring. So all you get with Hebrew National is the best you can get.

And now you can get one thing more. Up to $1.50 refund. Here's how:

1. Mail in the package front from our 12 ounce frankfurters or knockwurst and get 75¢ back.
2. Mail in the foil back wrapper from our 12 ounce salami or bologna and get 75¢ back.

Please include the mailing form below with your proofs of purchase and send it all to us.

Hebrew National. Your satisfaction is guaranteed. Even before you get your money back.

MAIL TO: HEBREW NATIONAL
P.O. BOX 2555
HILLSIDE, NEW JERSEY 07205

☐ Enclosed is a package front from franks or knocks ..... 75¢
☐ Enclosed is a foil back wrapper from salami or bologna ..... 75¢
Total due me:

Name
Address
City
State Zip

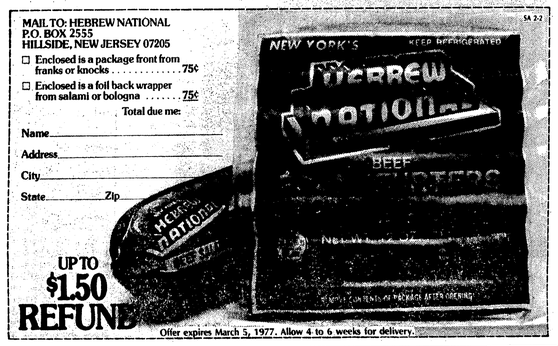

UP TO $1.50 REFUND

Offer expires March 5, 1977. Allow 4 to 6 weeks for delivery.

BUY NEW Safe day ANTI-PERSPIRANT AND SAVE UP TO $1.00

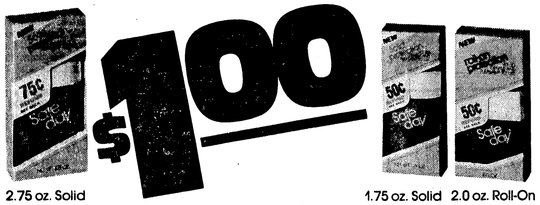

2.75 oz. Solid — 1.75 oz. Solid — 2.0 oz. Roll-On

2.75 oz. Solid	1.75 oz. Solid / 2.0 oz. Roll-On
REFUND ..... 75¢ FROM MANUFACTURER*	REFUND ..... 50¢ FROM MANUFACTURER*
PLUS COUPON (BELOW) ..... 25¢	PLUS COUPON (BELOW) ..... 25¢
YOUR SAVINGS . $1.00	YOUR SAVINGS . . . 75¢

*Mail in proof of purchase found on specially marked packages.

CLIP AND SAVE

25¢ SAVE 25¢ on any size safe day ANTI-PERSPIRANT (Solid or Roll-On)

Dealer: You are authorized to act as our agent for the redemption of this coupon offer. We will reimburse you 25¢ plus 8¢ handling provided that you and your customer have complied with the terms of this coupon offer. Presentation for redemption within 60 days constitutes proof. Void if taxed, prohibited, restricted or where prohibited by law. Cash value 1/20 of 1¢. Coupons should be mailed to: RM MFG. CO(W931 P.O. Box 1071 Clinton Iowa 52736. EXPIRES 12/31/77

STORE COUPON

SD MCA 2592-77

★ LOW-LOW PRICES PLUS BLUE CHIP STAMPS ★ LOW-LOW PRICES PLUS BLUE CHIP STAMPS ★ LOW-LOW PRICES PLUS BLUE CHIP STAMPS ★ LOW-LOW PRICES PLUS BLUE CHIP STAMPS ★ LOW-LOW PRICES PLUS BLUE CHIP STAMPS

STATER BROS. MARKETS

YOU ALWAYS SAVE! WITH STATER BROS. LOW-LOW PRICES

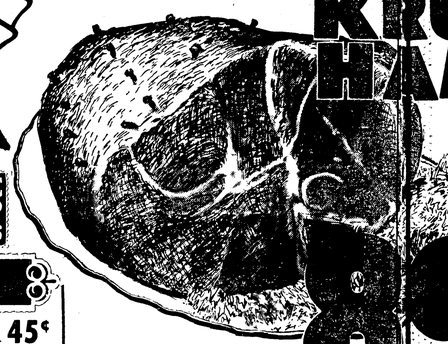

BLUE CHIP STAMPS

KRUSE HAMS SHANK PORTION 89¢ LB.

WHOLE OR BUTT PORTION ... LB. 99¢

USDA GRADE A TURKEYS FRESH FROZEN 10- TO 22-LB. AVERAGE WT. 49¢ LB.

CHUCK ROAST BEEF BLADE-CUT 59¢ LB.

TURKEY FRANKS OL' VIRGINIA 12-OZ. PKG. 47¢ EA.

STATER BROS. MONEY BACK GUARANTEE ON QUALITY MEATS
EVERY PIECE OF MEAT IS UNCONDITIONALLY GUARANTEED TO PLEASE YOU OR YOUR MONEY WILL BE CHEERFULLY REFUNDED

STEAK SALE

BEEF • LOIN • STEAK PORTERHOUSE ... LB.	$1.79
BEEF • LOIN • STEAK T-BONE ... LB.	$1.75
BEEF • SMALL END $1.69 LB. RIB STEAK LARGE END ... LB.	$1.27
BEEF • LOIN • STEAK • BONELESS TOP SIRLOIN ... LB.	$1.85

deli.

ZIPPE • JUMBO • 4 VAR. BURRITOS 10-OZ. PKG. ... EA.	45¢
OSCAR MAYER • BRAUNSCHWEIGER OR SANDWICH SPREAD 8-OZ. TUBE ... EA.	57¢
OL' VIRGINIA • SLICED TURKEY BOLO 1-LB. PKG. ... EA.	63¢
OSCAR MAYER • 3 VAR. • SLICED BOLOGNA 8-OZ. PKG. ... EA.	67¢
STATER BROS. • WIENERS OR BEEF FRANKS 12-OZ. PKG. ... EA.	67¢
WILSON'S BEEF FRANKS 12-OZ. PKG. ... EA.	69¢
OSCAR MAYER • 3 VAR. • SLICED BOLOGNA 12-OZ. PKG. ... EA.	99¢
OSCAR MAYER BRAUNSCHWEIGER 1-LB. TUBE ... EA.	99¢
OSCAR MAYER • LITTLE FRIERS OR PORK LINKS 12-OZ. PKG. ... EA.	$1.09
HILLSHIRE • VARIETY OF FLAVORS SAUSAGE ... LB.	$1.49

sea food SPECIALS

FRESH FROZEN TURBOT FILLET ... LB.	$1.09
FRESH FROZEN HALIBUT FILLET ... LB.	$2.29
FRESH FROZEN WHITING ... LB.	39¢

BEEF • BONELESS STEW MEAT ... LB.	$1.39
FRESH • SLICED BEEF LIVER ... LB.	69¢
SWIFT'S • SLICED BACON 12-OZ. PKG. ... EA.	99¢
WILSON'S SLICED BACON 12-OZ. PKG. ... EA.	$1.09
BAR-M • BULK SLICED BACON ... LB.	$1.39
BEEF • CHUCK 7-BONE ROAST ... LB.	99¢
BEEF • CHUCK • BONELESS SHOULDER ROAST ... LB.	$1.39
BEEF • SMALL END $1.59 LB. RIB ROAST LARGE END ... LB.	$1.19
BEEF • ROUND • BONELESS TIP ROAST ... LB.	$1.59
BEEF • ROUND • BONE-IN RUMP ROAST ... LB.	$1.27
FRESH • LEAN • NOT TO EXCEED 22% GROUND BEEF ... LB.	$1.19
BEEF • BLADE-CUT CHUCK STEAK ... LB.	79¢
BEEF • ROUND • BONELESS TIP STEAK ... LB.	$1.69
BEEF • CHUCK • BONELESS SHOULDER STEAK ... LB.	$1.49
BEEF • BONELESS $1.39 LB. ROUND STEAK BONE-IN ... LB.	$1.27
BEEF CUBED STEAK ... LB.	$1.98
BEEF • CHUCK • POT ARM ROAST ... LB.	95¢

Health & Beauty Aids Savings

KNEE HIGHS COMFORT TOP • ASST. COLORS • 3 PER PKG. PKG.	99¢
CREME RINSE BRECK 15-OZ.	$1.29
BABY FRESH WIPES 40-CT.	89¢
PLAYTEX TAMPONS 30-CT.	$1.59
COTTON BALLS JOHNSON & JOHNSON RED CROSS • 65-CT.	65¢
SHAVE CREAM NOXZEMA 11-OZ.	99¢
BRECK SHAMPOO ASST. 15-OZ.	$1.39
SINUTAB TABLETS REG. 30-CT.	$1.79
HAIR SPRAY STYLE ..... 13-OZ.	66¢

Low Low Frozen Food Prices

MRS. PAUL'S FISH LIGHT BATTER ..... 9-OZ.	94¢
THICK CRUST PIZZA JENO'S COMBINATION 20-OZ.	$1.62
BUTTERED PATTIES PAN-READY BEEF 12-OZ. 79¢ VEAL 12-OZ.	89¢
BRIDGFORD BREAD WHITE ..... 3/1-LB.	79¢
BLUEBERRY WAFFLES AUNT JEMIMA 10-OZ.	60¢
WAFFLES DOWNYFLAKE 10-PK. 12-OZ. 52¢ 6-PK. ..... 5-OZ.	26¢
FRENCH TOAST DOWNYFLAKE ..... 9.5-OZ.	52¢
WHIPPED TOPPING RICH'S ..... 9-OZ.	59¢

HEINZ KEG-O-KETCHUP 32-OZ.	78¢
FAMILY SIZE WESSON OIL 48-OZ.	$1.68
TOP CHOICE DOG FOOD 72-OZ.	$2.15
JOLLY TIME WHITE OR YELLOW POPCORN 2-LB.	59¢
SUNSHINE REG. OR UNSALTED KRISPY CRACKERS 16-OZ.	48¢
BISQUICK BISCUIT MIX 40-OZ.	90¢
GIANT SIZE ALL DETERGENT 49-OZ.	$1.22
KLEENEX BOUTIQUE PRICE INCL. 7¢ OFF LABEL BATH TISSUE 4-PK.	74¢
CHIFFON ASST. FACIAL TISSUE 200-CT.	52¢

MASHED POTATO BUDS GENERAL MILLS ... 16-OZ.	79¢
TOMATO SAUCE HUNT'S ... 15-OZ.	31¢
DICED CHILIES ORTEGA ... 4-OZ.	37¢
LAWRY'S DRESSINGS 7 VAR. ... 8-OZ.	53¢
MAZOLA NO-STICK 13-OZ. $1.23 9-OZ.	95¢
PAM DRY FRY SPRAY-ON COATING ... 9-OZ.	86¢
BEAN SPROUTS CHUN KING ... 16-OZ.	34¢
CHOW MEIN NOODLES JAN-U-WINE 5.25-OZ.	47¢
SOY SAUCE JAN-U-WINE ... 5-OZ.	34¢
CHILE CON CARNE W/BEANS • CHB REG. OR HOT ... 40-OZ.	$1.09
FAMILY FUDGE BROWNIE MIX BETTY CROCKER .. 22.5-OZ.	83¢
MEOW MIX PURINA ... 3.5-LB.	$1.63
PANCAKE SYRUP MRS. BUTTERWORTH'S .. 36-OZ.	$1.45
HONEY GOLDEN MEADOW ... 24-OZ.	$1.23
PEANUT BUTTER SKIPPY • CREAMY OR CHUNKY ... 28-OZ.	$1.48

CHICKEN • BEEF • PORK CHOW MEIN • PEPPER ORIENTAL CHUN KING ... 42-OZ.	$1.29
CROWN MARINA • WHITE • 2-PLY BATH TISSUE ... 4-PK.	74¢
STATER BROS. • SPLIT-TOP BREAD ... 24-OZ.	63¢
PALMOLIVE • PRICE INCL. 10¢ OFF LABEL BATH SOAP ... 2/5-OZ. BARS	42¢
FABRIC SOFTENER NUSOFT ... 64-OZ.	$1.49
NORTHERN • WHITE BATH TISSUE ... 4-PK.	75¢
PRICE INCL. 30¢ OFF LABEL COLD POWER ... 84-OZ.	$2.06
PLANTS APPROX. 3 FT. TALL • SPLIT-LEAF PHILODENDRON ... EA.	$8.95

HOT COCOA MIX NESTLE'S ENVELOPES ... 12/1-OZ.	95¢
TEA BAGS TENDER LEAF BLACK ... 100-CT.	$1.29
BOWL CLEANER BLUE BOY ... 9-OZ.	52¢
LYSOL CLEANER DEODORIZING ... 40-OZ.	$1.56
LYSOL SPRAY DISINFECTANT ... 18-OZ.	$1.99
MOP & GLO ... 48-OZ.	$2.24
BATH TISSUE CHARMIN WHITE OR COLOR ... 4-PK.	76¢
SANDWICH BAGS STATER BROS. ... 150-CT.	59¢
LUNCH BAGS CHIFFON PRINTED ... 20-CT.	25¢
PLASTIC WRAP STATER BROS. ... 200-FT.	64¢
PLANTER'S PEANUTS DRY ROASTED ... 12-OZ.	$1.03
KIMBIES DIAPERS DISPOSABLE • TODDLER OVERNIGHTS ... 12-CT.	$1.35
PAMPERS DIAPERS EXTRA-ABSORBENT DAYTIMES ... 24-CT.	$2.37
ORANGE JUICE MINUTEMAID CHILLED ... 64-OZ.	89¢
COLBY CHEESE KAHOKA • LONGHORN RED RIND RANDOM WT. PKGS. ... LB.	$1.83

ORANGES PURE GOLD • LARGE • FANCY SWEET • NAVELS 16¢ LB.

AVOCADOS LARGE • CALIFORNIA GROWN • FUERTE 27¢ EA.

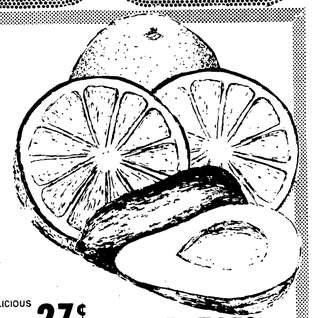

SMALL • FANCY • WASHINGTON • RED DELICIOUS APPLES ... LB.	27¢
LARGE • EXTRA FANCY • D'ANJOU PEARS ... LB.	25¢
EXTRA LARGE • FANCY • SWEET TANGELOS ... LB.	23¢
POTATOES U.S. NO. 1 • RED	15¢ LB.

$TATER $AVERS SAVE YOU MONEY!
Stater Savers indicate items which have been given a special temporary promotional discount by the manufacturers. We pass these special savings on to you with prices even lower than our low, low everyday prices.

GREEN BEANS CUT ... 16-OZ.	26¢
FRUIT COCKTAIL ... 16-OZ.	37¢
FORDHOOK LIMAS ... 16-OZ.	40¢
GREEN BEANS FRENCH-SLICED 16-OZ.	26¢
Stokely VAN CAMP'S Finest	
GREEN BEANS SHELLIE 16-OZ.	30¢
SAUERKRAUT BAVARIAN 16-OZ.	33¢
CORN CREAM 16-OZ. OR WHOLE KERNEL ... 17-OZ.	25¢
SWEET PEAS ... 16-OZ.	33¢

FEBRUARY ISSUE Available Now FREE WITH THE PURCHASE OF Disney MAGAZINE

SAFEGUARD BATH SIZE WHITE OR BEIGE 8-OZ.	31¢
SPIC 'N' SPAN 64-OZ.	$1.39

STOP Arthritis

TURN ON TELETHON FEB. 5 & 6 KTLA-5

Kotex
FEMININE NAPKINS REG. OR SUPER 30-CT. $1.69
MAXI PADS 30-CT. $1.58

WE RESERVE THE RIGHT TO LIMIT OR REFUSE SALES TO COMMERCIAL DEALERS OR WHOLESALERS

PRICES EFFEC. 7 FULL DAYS FEB. 3 - FEB. 9, 1977

2340 No. Tustin Ave., Santa Ana
2663 W. Seventeenth St., Santa Ana
2630 Edinger St., Santa Ana
1230 E. McFadden Ave., Santa Ana
14171 Red Hill Ave., Tustin
2180 Newport Blvd., Costa Mesa
707 W. 19th St., Costa Mesa
1175 Baker St., Costa Mesa
14600 So. Brookhurst Ave., Westminster
5522 Westminster Blvd., Westminster
1741 N. Kellog, Anaheim
1425 W. Arrow Highway, San Dimas
1025 Amor St., West Covina
4721 Riverside Ave., Chino
1035 W. Foothill Blvd., Claremont
1290 No. Indian Hill, Claremont
1103 W. Philadelphia Ave., Ontario
1555 So. Garey Ave., Pomona
1045 No. Garey Ave., Pomona
2277 No. Garey Ave., Pomona
3462 Kutella Ave., Los Alamitos
12523 Alondra, Norwalk
6862 Edinger Ave., Huntington Beach
8888 Chapman Ave., Garden Grove
18081 Magnolia Ave., Fountain Valley
1800 E. Collins Ave., Orange
2430 W. Lincoln Ave., Anaheim
2564 W. Broadway, Anaheim
2090 Foothill Blvd., La Verne
18327 Yorba Linda Blvd., Yorba Linda
14212 Mines Ave., Whittier
1145 E. Alosta, Azusa
19050 La Puente Rd., Walnut

We Redeem Food Stamps at All Stores

Rabbit Meat Gaining Fans In This Country

By CHRISTINE WINTER
Chicago Tribune

For some people, the idea of eating rabbit meat is about as appealing as setting a trap for the Easter Bunny.

But for others, meat is meat; and what one finds under that fuzzy, cuddly exterior is high in protein, low in cholesterol, and all-white.

Though scarcely a threat to the established red meat and poultry markets, rabbit is beginning to pick up popularity in this country as a "specialty" meat. It long has been a favorite dish in Europe and some South American countries, partly because rabbits are easy to raise and feed. In fact, per capita consumption in Italy is about 4-1/2 pounds a year.

The 21,000 members of the American Rabbit Breeders Association consist primarily of fanciers who raise bunnies for show, but only about one out of 10 rabbits makes it into the ring; the rest generally are sold to processors, said Ed Peifer Jr., national executive secretary.

He estimated that rabbit meat consumption in the United States is about 400 million pounds a year, about 2 pounds per capita per year. Nevertheless, since 1974, the importation of rabbit meat has increased 10 times.

Peifer chauvinistically described the meat of the rabbit as "the best meat in the world for you, and an ideal source of protein with little waste (only 10 per cent of the carcass is bone)."

He went on to predict that, although rabbit has not yet caught on really big, "it will grow in popularity in the next 10 years to the point where it rivals more traditional meat sources like beef, which is not that profitable to raise."

This year indeed will be one of the better ones for sales of rabbit meat, agreed David Pelphrey of Pel-Freez Rabbit Meat, Inc. (in Rogers, Ark.), one of the largest domestic processors. The company produced about 1.6 million pounds of it in 1976, he added. And while the market isn't growing by leaps and bounds, it's improving gradually.

Rabbit meat is a bigger seller in some regions than others, he noted. The best market is east of Illinois to the coast and north of Virginia.

"There are a lot of descendants of European immigrants in the Northeast, and they still have a taste for the traditional dishes that include rabbit meat," Pelphrey said.

"We never encourage rabbit as a staple part of the average menu. We like to recommend it as a change of pace, something different to break up the monotony."

He complained, however, that Asian rabbit meat currently is being imported and sold at cut-rate prices, making the plight of the American rabbit farmer more difficult.

The U.S. rabbit farmer is, of course, further faced with a psychological barrier to his product that chicken, beef, and poultry raisers do not face.

"The image of the cuddly bunny is a major problem," Peifer admitted. "Bunnies are cute, and lots of people think of them as pets and are appalled at the idea of eating them. We get vicious letters from people that say we ought to be shot for promoting the sale of rabbits for food."

Today's biggest drawback to rabbit meat's popularity is that it is hard to find and seldom promoted in grocery store ads.

"It's expensive enough for supermarkets not to keep it around unless they have a big demand, and we just haven't created that yet," Peifer admitted.

Jane Armstrong, consumer adviser at Jewel, estimates that about 25 per cent of the stores carry it, but adds that it is not a hot item.

"We carry it to satisfy a few customers," she said. "But when you compare the $1.60-a-pound price tag with chicken which sells at about 49 cents a pound, you don't really have a cheap source of protein."

The boxes, she added, usually contain about 2-1/2 pounds of cut-up rabbit pieces, making the total price about $4.20.

Rabbits, even when they are not being eaten, have a remarkable number of useful qualities, even if they are the plague of home gardeners.

Though their primary use is for meat, their second important function is serving in laboratory experiments. The third salable feature about them is that rabbits make dandy pets and are easily trained.

Bunnies are good business, Peifer went on, because almost no part of the animal goes to waste.

"There is a big demand for the fur now," he said, "and that even includes the low-quality pelts that come from young rabbits, which are called fryers."

He went on to catalog the many useful parts of the long-eared rodents that are turning them into a viable industry.

In addition to providing meat, fur, and friendship, and furthering the pursuits of science, their feet are used for key chains and good luck charms, their tails for powder puffs, the entrails for cosmetics, the blood for animal serum, and the brain for certain types of drugs.

"We've also had inquiries from dog food companies about using the head in their product as a source of protein," he said, pointing out that that takes in just about all of the Total Rabbit, except, perhaps the ears.

NATURAL FRUIT BEVERAGES

Put Plenty Of Passion In Your Punch With Juices From 'Round The World

Exotic fruit juices from all over the world are proving a boon to home cooks and home bartenders as well as to restaurants and hotels.

These natural fruit beverages have a long shelf life and may be kept on hand for months without refrigeration until opened. They contain no preservatives, no artificial flavors.

Fruits from which the juice drinks are processed are obtained from all sections of the world: papaya from Hawaii, passion fruit from Angola and Ceylon, coconut from the Philippines, pineapple from Hawaii, pomegranate from San Joaquin Valley, guava from Venezuela and other countries, mango from Venezuela and Costa Rica, blackberrries from Germany and cranberries from Washington state.

Some representative recipes using the juices follow.

GUAVA PIE

2/3 cup sugar
3 tbsp. cornstarch
1/8 tsp. salt
1 1/2 cups guava juice
Grated peel of 1 lemon
2 tbsp. lemon juice
3 egg yolks, slightly beaten
Baked 9-in. pie shell
Whipped cream

In double boiler, combine sugar, cornstarch and salt. Slowly stir in guava juice, lemon peel and juice and egg yolks. Cook, stirring, until smooth and thick enough to mound when dropped from spoon. Remove from heat. Cool thoroughly. Spoon filling into cooled pie shell. Top with whipped cream.

SPIKED FRUIT PUNCH

1 qt. papaya juice
1 qt. passion fruit juice
1 qt. guava juice
1 qt. pineapple juice
1 qt. bottle sparkling soda
1 tray ice cubes
1 qt. vodka

Chill fruit juices and sparkling water. Pour over ice cubes in punch bowl. Add vodka. Makes 6 qts., about 30 to 35 punch cups.

PAPAYA FROST

2 cups papaya juice
1/2 pt. orange sherbet

Freeze papaya juice in ice cube tray until half frozen. Turn into mixer or blender. Add sherbet and blend until light and fluffy. Pour into tall glasses. Makes 3 servings.

BLACKBERRY SODA

1 1/2 cups blackberry juice
1/2 cup pineapple juice
1 pt. vanilla ice cream
Sparkling water

Combine blackberry and pineapple juice. Pour 1/2 cup juice into tall glass. Add a scoop of vanilla ice cream. Fill with sparkling water. Stir gently. Makes 4 servings.

HEALTH COCKTAIL

1 1/2 cups coconut-pineapple juice chilled.
1 carrot, cut in pieces
1 thick slice of lemon or 1 tbsp. lemon juice.

Combine coconut-pineapple juice, carrot and lemon. Blend in blender or food processor until carrot is liquefied. Makes 2 servings.

All Recipes Eligible To Become 'Naturals'

By FRAN ZELL
Chicago Tribune

Natural food followers can change almost any recipe to suit their low sugar or whole grain philosophy as long as they understand a few principles of baking and don't expect an exact replica of the product they are trying to duplicate, according to a baking technologist.

Whole wheat flour substituted on a one to one basis for white flour produces a heavy compact product, said Carol Meres of the American Institute of Baking. But it can be done. She advises adding about 1 teaspoon more baking powder to the recipe for every 2 cups whole wheat flour to help lighten the dough.

If the original recipe calls for baking soda, then add 1 teaspoon cream of tartar, she said (this is not necessary with cookies, which require little leavening). And even airer bread or cake could be achieved by using half white flour and half whole wheat.

Other "health food" ingredients, such as wheat germ, sunflower seeds, coconut, and granola can be added to bread recipes with little problem, Meres said.

Various amounts of rice, corn, soy, and other non-wheat flours might also be used, as long as there is at least 1 cup of white flour. It is the special protein in wheat flour that gives bread its structure and holds it together. Nonwheat flours do not have this unique protein.

Cakes, especially those made with cake flour, have a weaker structure and cannot carry extra dry ingredients without additional liquid, Meres said.

Sugar, another bone of contention with natural food buffs, can also be altered or varied in most baked goods. It can be eliminated from breads, with no harm to their structure, and reduced by up to one-half in soft cookies and cakes, Meres said.

Many modern cake recipes call for equal amounts of flour and sugar. The large amount of suger enables the cake to carry more water, which produces a light-textured cake. With less sugar the cake will absorb less moisture. So when cutting sugar by half, it is important to reduce liquid by one-fourth, Meres explained.

Consumers who prefer honey can substitute it for granulated sugar, as long as they compensate for its additional liquid, Meres noted. The general formula is to use twice as much honey as sugar (2 cups honey when a recipe calls for 1 cup sugar, then subtract 1 cup liquid).

SAFEWAY

Sales In Retail Quantities Only.

WE'RE GONNA MAKE YOUR DAY!

SAFEWAY COUPON
15¢ OFF
With This Coupon Towards The Purchase of One Can
TRAC II SHAVE CREAM
Good Feb. 3-5, 1977. Limit One.

SAFEWAY COUPON
21¢ OFF
With This Coupon Towards The Purchase of One 5-ounce Size
PHISODERM SKIN CLEANSER
Good Feb. 3-5, 1977. Limit One.

SAFEWAY COUPON
8¢ OFF
With This Coupon Towards The Purchase of One 7-ounce Size
EDGE PROTECTIVE SHAVE
Good Feb. 3-5, 1977. Limit One.

SAFEWAY COUPON
5¢ OFF
With This Coupon Towards The Purchase of One 8-ounce Size
ALBERTO VO-5 NON-AEROSOL HAIR SPRAY
Good Feb. 3-5, 1977. Limit One.

SAFEWAY COUPON
5¢ OFF
With This Coupon Towards The Purchase of One 6-ounce Size
VICK'S DAY CARE Cold Medicine
Good Feb. 3-5, 1977. Limit One.

SAFEWAY COUPON
5¢ OFF
With This Coupon Towards The Purchase of One
MAYBELLINE ULTRA LASH
Good Feb. 3-5, 1977. Limit One.

SAFEWAY COUPON
5¢ OFF
With This Coupon Towards The Purchase of One
MAYBELLINE
• EYEBROW PENCIL
• ULTRA LINER
• LIQUID LINER
Good Feb. 3-5, 1977. Limit One.

SAFEWAY COUPON
5¢ OFF
With This Coupon Towards The Purchase of One Package
DI-GEL
• 30-Count Antacid Tablets
• 100-Ct. Tablets
• 12-oz. Liquid
Good Feb. 3-5, 1977. Limit One.

DAISY SHAVER Disposable Pkg. of 2 99¢

MASSENGILL POWDER Pkg. of 12 $1.47 each

SAFEWAY COUPON
5¢ OFF
With This Coupon Towards The Purchase of One 5-oz. Size
PRELL SHAMPOO CONCENTRATE
Good Feb 3-5, 1977 Limit One

NEO-SYNEPHRINE ½% Spray 20-cc $1.29

Compare OUR LOW PRICE
TRULY FINE BABY SHAMPOO 16-oz. Bottle 79¢

Compare OUR LOW PRICE
SUPER SAVER
SAFEWAY TOOTHPASTE Family Size 7-oz. Tube 59¢

NEUTROGENA SOAP
Regular 3½-oz. Bar 99¢
Acne Cleansing 3½-oz. Bar $1.29
Baby 3½-oz. Bar 99¢

EARTHBORN SHAMPOO 8-ounce Bottle $1.49

MACLEAN'S TOOTHPASTE 3-ounce Tube 61¢

BRYLCREEM Anti-Dandruff 2½-oz. Tube $1.19

ROMILAR III Cough Syrup 3-oz. Size $1.79

ORAFIX Denture Adhesive 4¼-oz. Size $1.56

JOHNSON'S BABY POWDER 14-oz. $1.39

JOHNSON & JOHNSON SWABS Package of 200 99¢

JOHNSON'S BABY SHAMPOO Family Size 11-oz. Size $1.78

SINAREST TABLETS Package of 20 $1.19

BEN-GAY OINTMENT • Greaseless • Original • Gel 1¼-oz. Size $1.19

MENTHOLATUM DEEP HEAT
1¼-ounce Rub $1.08
1-ounce Ointment ..... 59¢
2-ounce Lotion $1.35

Massengill Douche Disposable 6-oz. 59¢

SAFEWAY COUPON
5¢ OFF
On Any Of The Following Vicks Items...
• 3-oz. Cough Syrup
• 5-oz. Sinex Long-Acting Spray
• 18-Count Oracin Cherry Lozenges
• 5-oz. Sinex Nasal Spray
• 3-oz. Vaporub
Good Feb. 3-5, 1977. Limit One.

SAFEWAY COUPON
5¢ OFF
With This Coupon Towards The Purchase of One 10-ounce
VICK'S NYQUIL COLD MEDICINE
Good Feb. 3-5, 1977. Limit One.

SAFEWAY COUPON
5¢ OFF
With This Coupon Towards The Purchase of One 6-ounce Size
VICK'S FORMULA 44 COUGH MIXTURE
Good Feb. 3-5, 1977. Limit One.

SAFEWAY COUPON
5¢ OFF
With This Coupon Towards The Purchase of One 3-ounce Size
VICK'S FORMULA 44-D COUGH MIXTURE
Good Feb. 3-5, 1977. Limit One.

SAFEWAY COUPON
5¢ OFF
With This Coupon Towards The Purchase of One 30-count Size
BAND-AID BRAND SHEER STRIPS (All Wide)
Good Feb. 3-5, 1977. Limit One.

SAFEWAY COUPON
5¢ OFF
With This Coupon Towards The Purchase of One 30-count Size
BAND-AID BRAND PLASTIC STRIPS (Medium)
Good Feb. 3-5, 1977. Limit One.

SAFEWAY COUPON
5¢ OFF
With This Coupon Towards The Purchase of One 50-count Size
PLASTIC STRIPS (Large)
Good Feb. 3-5, 1977. Limit One.

SAFEWAY COUPON
5¢ OFF
With This Coupon Towards The Purchase of One 30-count Pack
BAND-AID BRAND PLASTIC STRIPS (Wide)
Good Feb. 3-5, 1977. Limit One.

SAFEWAY COUPON
5¢ OFF
With This Coupon Towards The Purchase of One 70-Count Pack
BAND-AID BRAND VALUE PACK PLASTIC STRIPS
Good Feb. 3-5, 1977. Limit One.

SAFEWAY COUPON
5¢ OFF
With This Coupon Towards The Purchase of One Package of 40
BABY FRESH WIPES
Good Feb. 3-5, 1977 Limit One

SAFEWAY COUPON
5¢ OFF
With This Coupon Towards The Purchase of One Package of 30
O.B. TAMPONS
Good Feb. 3-5 1977. Limit One

SAFEWAY
Prices Effective Feb. 3-5, 1977 in Los Angeles and Orange Counties (Except Catalina)
Sales In Retail Quantities Only!

SAFEWAY'S GONNA MAKE YOUR DAY!

WHITE MAGIC DETERGENT Laundry Product 49-oz. Pkg. 99¢

CRAGMONT SODA POP Diet or Regular 8 12-oz. Cans $1

FRUIT COCKTAIL Town House 3 17-oz. Cans $1

TRULY FINE PAPER TOWELS Soft and Absorbent Roll 44¢

NU-MADE MAYONNAISE Creamy Smooth! Quart Jar $1.09

PINEAPPLE GRAPEFRUIT DRINK Town House 46-oz. Can 39¢

SEA TRADER CHUNK TUNA Light Chunk 6½-oz. Can 44¢

POOCH DOG FOOD Your Dog Will Love It! 8 15-oz. Cans $1

HIGHWAY TOMATO JUICE Refreshing Flavor 46-oz. Can 39¢

GRADE "AA" LARGE EGGS Lucerne Fresh 1-dozen Carton 89¢

TOWN HOUSE CATSUP Rich Tomato Flavor 3 14-oz. Bottle $1

TOWN HOUSE GREEN BEANS • Regular Cut • French Style 4 16-oz. Cans $1

COLDBROOK MARGARINE For Spread or Cooking 3 1-lb. Cartons $1

30-SLICE FRESH BREAD Mrs. Wright's "Fresh" 1½-lb. Loaf 39¢

TOWN HOUSE GREEN PEAS • Creamed Corn 16¾-oz. • Whole Kernel 16½-oz. 4 17-oz. Cans $1

Our Dairy Savings Are Gonna Make Your Day!

CHEESE Safeway Longhorn Style Cheddar or Monterey Jack. Random Weights. lb. $1.59

CHOCOLATE MILK Lucerne Low Fat. A Delightful Chocolate Flavor Gallon Carton $1.49

Potato Salad	Lucerne	15-oz. Carton	51¢	Orange Juice Lucerne	Gallon Bottle $1.69
Cottage Cheese	Lucerne	Pint Carton	69¢	Biscuits Mrs. Wright's Bake and Serve	8 8-oz. Cans $1

Safeway $ Brands Gonna Make Your Day!

Dry Spaghetti	Town House	16-oz. Pkg.	39¢
Chili & Beans	Town House	15-oz. Can	39¢
Applesauce	Town House Gravenstein	3 16-oz. Cans	$1
Drinking Water	Safeway	3 Gallon Bottles	$1
Cling Peaches	Town House	3 16-oz. Cans	$1
Fruit Juice	Town House Pink Grapefruit	46-oz. Can	49¢
Biscuit Mix	Mrs. Wright's Multi-Purpose	40-oz. Box	69¢
Dish Detergent	White Magic	22-oz. Btl.	59¢
Cake Mixes	Mrs. Wright's Layer	2 18½-oz. Pkgs.	$1

EDWARDS COFFEE 1-lb. Can $2.49

WE ACCEPT USDA FOOD STAMP COUPONS

Bring Your Film to Safeway and Save **QUALITY PRINTING & DEVELOPING** Color Film 12-Exposure C-110 or 126 Fotomat, GAF, Fuji, Kodak $2.69 Developed and Printed

Frozen Food Buys!

ORANGE JUICE Scotch Treat Concentrate 5 6-oz. Cans $1

LAYER CAKE Bel-air each 89¢

Vegetables • Peas & Carrots • Cut Corn • Peas...	Bel-air Mixed	2-lb. Pkg.	79¢
French Fries • Regular or Krinkle Cut Potatoes.....		4 9-oz. Pkgs.	$1
Combo Pizza	Bel-air	26-oz. Pkg.	$2.15
Sandwiches	Snow Star Ice Cream	Pkg. of 12	$1.39
Cut Green Beans	Bel-air	28-oz. Pkg.	99¢
Strawberries	Bel-air Sliced	10-oz. Pkg.	45¢
Hash Browns	Bel-air Shredded Potatoes	24-oz. Pkg.	59¢
Egg Substitute	Lucerne Breakfast Treat!	16-oz. Pkg.	89¢

Liquor And Wine

Prices Effective In Licensed Safeways

GIN or VODKA Winner's Cup 80-Proof 1.75-Liter $6.99

PINOT NOIR • Johanisberg Riesling • Cabernet Sauvignon Monastery Vineyard 1.5-Liter $3.89

MacNair's Scotch	Imported 86-Proof	Quart	$6.99
Liebfraumilch	Karl Manheim	Mag.	$3.49

Fresh Bakery Buys!

FRESH BREAD Mrs. Wright's 100% Whole Wheat 1½-lb. Loaf 54¢

Schnecken	Mrs. Wright's Fresh	Pkg.	69¢
English Muffins	Mrs. Wright's, or Sourdough	Pkg. of 6	39¢

Our Variety Savings Are Gonna Make Your Day!

TOOTHPASTE Safeway • Mint • Fluoride 7-oz. Tube 59¢

SHAMPOO Baby Truly Fine 16-oz. Bottle 79¢

Motor Oil	Safeway, 30-Weight	Quart	38¢
Air Freshener	Brocade Solid	6-ounce Size	44¢
Bowl Cleaner	White Magic	9-ounce Size	49¢
Vitamin C 500 mg.	(Vitamin E-200 I.U. 100's $2.99)	Bottle of 100	$1.79

OUR PRODUCE IS GONNA MAKE YOUR DAY!

RUSSET POTATOES Serving Suggestion U.S. No. 1 To Bake Boil, Fry or Mash 10-lb. Bag 69¢

Grapefruit	White Variety	8-lb. Bag	89¢
Anjou Pears	U.S. No. 1 Fine Flavor.	lb.	29¢
Shell Peanuts	Roasted or Salted	8-oz.	49¢

IN OUR GARDEN SHOP...

6-Inch House Plants	each $3.49
6-Inch Mums In Bud and Bloom	each $2.99
4-Inch House Plants	each 99¢

SAFEWAY QUALITY MEATS ARE GONNA MAKE YOUR DAY!

PORK ROAST Fresh Whole Pork Shoulder, Arm Picnic. lb. 69¢

BEEF RIB STEAKS USDA CHOICE U.S.D.A. Choice Beef, Large End lb. $1.19

SELF-BASTING TURKEYS Serving Suggestion USDA A GRADE Grade "A" Safeway, Butter-Basted. Hens or Toms, Frozen lb. 59¢

Arm Pot Roast U.S.D.A. Choice Beef Chuck lb. 99¢

Drumsticks Turkey, Fresh, Grade "A". Safeway lb. 59¢

Fried Chicken Manor House Frozen 2-lb. Box $1.99

Ham Slices Center Cuts, To Pan Fry or Broil lb. $1.79

Halibut Van de Kamp French Fried 20-oz. Pkg. $2.98

Beef Rib Roast	USDA Choice Grade, Small End	lb. $1.59
Filet Mignon	Ideal To Broil; USDA Choice Beef Loin Steak	lb. $3.59
Brick Chili	Safeway Brand; "Seasoned Just Right"	1-lb. Pkg. $1.19
Cod Fillet	Captain's Choice; Frozen And De-Frosted	1-lb. Pkg. $1.39
Hormel Bacon	Black Label	1-lb. Pkg. $1.49
Sliced Bacon	Wilson Certified	12-oz. Pkg. $1.09
Chunk Salami	By The Piece; Safeway Brand-Ideal for Snacks	lb. 89¢
Chuck Short Ribs	USDA Choice Grade Beef	lb 98¢
Butterfish Fillet	Frozen, Defrosted	89¢
Smoked Ham	Butt Portion; Farmer John, Fully Cooked	lb. 98¢

THE KEY TO GREAT EATING USDA CHOICE **BEEF IS GONNA MAKE YOUR DAY!** EVERY BEEF STEAK AND BEEF ROAST WE CUT IS U.S.D.A. CHOICE GRADE USDA CHOICE USDA CHOICE

FARMER JOHN COOKED HAM Shank Portion Fully Cooked Bone-In lb. 88¢

Sales In Retail Quantities Only

SAFEWAY

Prices Effective Feb. 3-5, 1977, In Los Angeles (Except Catalina) Orange, Ventura, Riverside and San Bernardino Counties, Santa Barbara and Goleta

Bananas Are Boon To Economical Cooks Battling Boredom

NATURALLY GOOD – Add a bit o'ginger to your menu with banana-cream cheese-filled spicy dessert crepes. The sunshiny fruit is a consistent bargain for budgeting families providing significant nutrition at a low cost.

By MARCIA O. BURG
Women's News Service

Bananas are consistent bargains – ridiculously cheap for the amount of enjoyment, satisfaction and versatility they afford. Ranging from a low of about 10 cents a pound to a still less-than-taxing 25 cents in the past year, bananas are a natural boon to economical cooks battling boredom.

A 3.5-ounce peeled banana has 84 calories and provides 21.1 grams of carbohydrates, two milligrams (mg.) sodium, .5 grams total fat, and no cholesterol, according to nutritionist Barbara Kraus. They're high in potassium and offer a good supply of Vitamins A B-6 and C; thiamine, riboflavin, niacin and iron, according to the U.S. Dept. of Agriculture.

BUYING AND COOKING GUIDE: Volume varies according to their form. One medium banana, sliced, equals two-thirds cup, diced, two medium bananas make one cup, and three medium bananas, mashed, make one cup. Broil, bake or saute firm, green-tipped bananas. The yellow stage is best for raw use. Mash ripe, brown-flecked bananas for milkshakes or banana bread. To prevent discoloration, dip in lemon juice.

Welcome to the tropics with a banana-rum-coconut concoction to dazzle the banana base.

BANANAS OLE: Beat one-half pint heavy cream (avoid "ultra-pasteurized" cream, as it gains minimum volume in beating and doesn't hold up) with one-quarter cup confectioners' sugar till very thick. Fold in one-quarter cup dark rum and one teaspoon vanilla.

Halve four large firm bananas lengthwise and saute them in one-quarter cup melted butter or margarine till golden. Arrange them on a warm platter and sprinkle with one-quarter cup granulated sugar. Spoon whipped cream over bananas and sprinkle lightly with ground cloves and toasted coconut. Yields four servings.

Crepes were being turned out long before cooks "flipped" over electric or manual "bottoms-up" gadgets recently popularized. If you didn't find such a gadget under your Christmas tree, rest assuredit's perfectly "de rigueur" to use a conventional crepe pan or small skillet. When heating and dipping upside-down pans, follow manufacturers' instructions. Conventional nonstick pans in mint condition probably don't require oiling, while uncoated regular pans should be wiped with a little oil applied with paper toweling.

Now add a bit o' ginger to your menu with banana-cream cheese-filled spicy dessert crepes.

GINGERED CREPES: Beat the following ingredients one minute with electric mixer or blenderize till smooth: one-half cup each, all-purpose white flour and rye flour (or use one cup white flour); one-eighth teaspoon salt; one tablespoon cocoa, one-half teaspoon ginger; one-quarter teaspoon cinnamon; one-eighth teaspoon ground cloves; one-quarter teaspoon nutmeg,; three eggs; one-quarter cup unsulphured molasses; one cup milk; one-quarter cup water or ginger brandy, and three tablespoons oil. Let batter stand one hour before crepes are made. If batter thickens too much, add water one teaspoon at a time, and if using rye flour, stir occasionally as it's used.

For conventional pan, heat on medium-high; remove from burner; pour in two to three tablespoons batter and tilt pan to distribute it in thin layer over bottom. Return to heat and brown one side. Flip crepe to lightly brown reverse side. Transfer crepe to rack or paper towel to cool. Yields 20 to 24 crepes.

BANANA CREME FILLING FOR CREPES: Combine in mixer: one 8-ounce package of cream cheese; one-half cup confectioners' sugar; one tablespoon unsulphured molasses (or substitute honey) and 1 and one-half tablespoons lemon juice till light and fluffy. Spread two to three tablespoons filling on each crepe and arrange a row of sliced bananas, using a total of four bananas, along the middle of each crepe. Sprinkle with a total of one-quarter cup chopped nuts and roll loosely. Filled crepes may be refrigerated several hours at this point. Before serving, heat five to eight minutes at 325 degrees. Dust with confectioners' sugar before serving.

Unfilled crepes and creme filling (without bananas) may be frozen separately for up to a month. Defrost plastic-wrap – separated crepes before attempting to work with them – or they may crack.

Beginning as a smooth egg custard, this Spanish dessert is caramelized with a broiled cinnamon-sugar mixture.

CATALANANA CUSTARD: Combine three slightly beaten eggs with one-quarter cup sugar and one-quarter teaspoon salt. Slowly stir in two cups light cream, scalded and cooled, and one-half teaspoon vanilla. Distribute among five to six custard cups and set into shallow pan on oven rack. Add hot water, one-inch deep, to pan and bake 40 to 45 minutes at 325 degrees.

Remove from oven; cool or refrigerate several hours. Before serving, sprinkle tops with mixture of one-half cup sugar and one-half teaspoon cinnamon. Broil about five or six inches from heat till a bubbly crust forms. Peel three bananas and slice. Arrange slices atop caramelized topping and serve at once.

Vary Your Hot Dogs

For a variation of a favorite everyday menu, serve Cheddar Franks with salad, cupcakes and a beverage.

CHEDDAR FRANKS

1/4 pound cheddar cheese, grated
1 tablespoon mayonnaise
2 tablespoons chili sauce
4 all-beef frankfurters, split but not all the way through
4 frankfurter buns, split and toasted

Stir together the cheese, mayonnaise and chili sauce. On a sheet of heavy foil, broil franks, cut side down, until hot through. Turn and spoon cheese mixture over cut sides – it will weigh them down. Broil slowly, by adjusting pan or heat, until cheese melts. Serve on rolls. Makes 4 servings.

CLAYTON'S MEAT MARKET
12042 West (at Chapman) Garden Grove
638-1730
Proten The Mark of Tenderness
"We Carry Only Swift's Premium Proten Beef"
HIND QUARTER ..... 89¢ LB.
SIDE Hanging wt. 360-380 ..... 77¢ LB.
FRONT QUARTER ..... 69¢ LB.
OFFER GOOD ON ORDERS PLACED BY FEB. 5th

Mom's Quick-Meal Guide.
(For Dads and Kids, too)
Easy-to-make, nutritious recipes for active people.

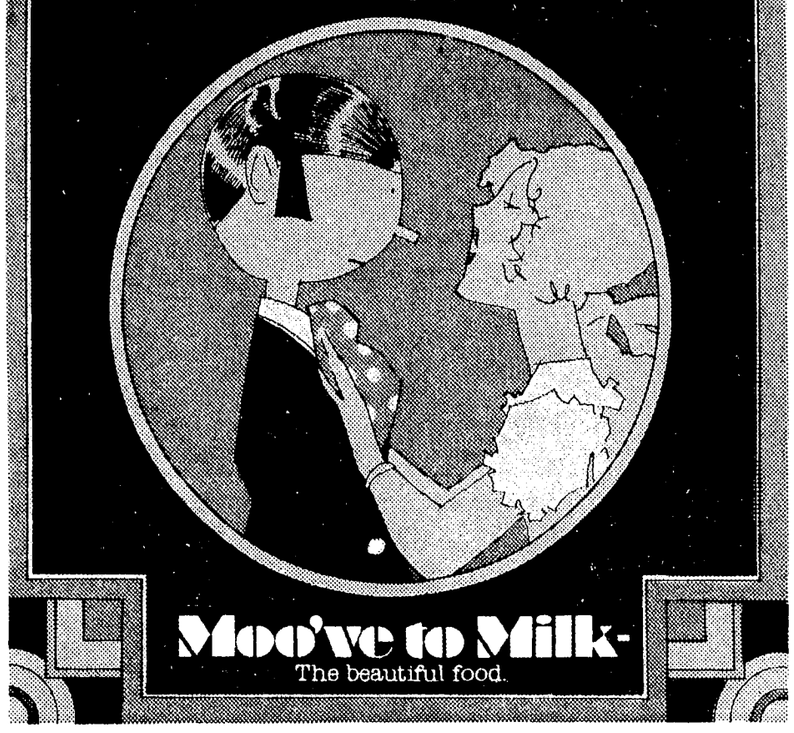

Moo've to Milk-
The beautiful food.

Free:
Our 16-page cook booklet. Fast and fun recipes for soups and breads and cookies and casseroles and more. Diet tips, too. Plus a special portrait milk mug offer. Pick up your free copy today. And while you're at it, pick up an extra carton of milk. Because milk is a good-tasting way to help your family enjoy a balanced diet. Both the milk and the booklet are available from participating stores or your milkman.
California Milk Advisory Board.

$3 VOID $3
FREE $3.00 COUPON
Good on most purchases of Prescriptions, Health and Beauty Aids and Grocery Products.
$3 SAMPLE COUPON/NON-NEGOTIABLE $3
Receive coupon by mail when you buy any 5 products below and send us proofs of purchase.

For details, see the special display in your store, or write to: Free $3.00 Coupon Offer, P.O. Box 14355, Baltimore, Md. 21203. This offer expires April 30, 1977; limit one per family. Void where prohibited by law.
© JOHNSON & JOHNSON 1977. Products bearing the RED CROSS trademark have no connection whatever with the American National Red Cross.
Johnson & Johnson

SAFEWAY SAVINGS ARE GONNA MAKE YOUR DAY!

SAFEWAY COUPON 5¢ OFF With This Coupon Towards The Purchase of One 1-pound Carton MAZOLA REGULAR MARGARINE Good Feb. 3-5, 1977. Limit One.

SAFEWAY COUPON 5¢ OFF With This Coupon Towards The Purchase of One SARA LEE FROZEN CAKES • Orange • Banana • German Chocolate • Chocolate • Brownies Good Feb. 3-5, 1977. Limit One.

SAFEWAY COUPON 5¢ OFF With This Coupon Towards The Purchase of One 11-ounce Pkg. EGGO FROZEN WAFFLES Good Feb. 3-5, 1977. Limit One.

SAFEWAY COUPON 5¢ OFF With This Coupon Towards The Purchase of One Package of 30 KOTEX FEMININE NAPKINS Good Feb. 3-5, 1977. Limit One.

SAFEWAY COUPON 5¢ OFF With This Coupon Towards The Purchase of One VIVA TOWELS Good Feb. 3-5, 1977. Limit One.

SAFEWAY COUPON 5¢ OFF With This Coupon Towards The Purchase of One 24-ounce Size BERTOLLI OLIVE OIL Good Feb. 3-5, 1977. Limit One.

SAFEWAY COUPON 5¢ OFF With This Coupon Towards the Purchase of One 1-Gallon Size ZIPLOC PLASTIC STORAGE BAGS Good Feb. 3-5, 1977. Limit One.

SAFEWAY COUPON 5¢ OFF With This Coupon Towards The Purchase of One 200-Ft. Roll HANDI-WRAP Good Feb. 3-5, 1977. Limit One.

SAFEWAY COUPON 5¢ OFF With This Coupon Towards The Purchase of One 16½-ounce Pkg. BETTY CROCKER POTATO BUDS Good Feb. 3-5, 1977. Limit One.

SAFEWAY COUPON 5¢ OFF With This Coupon Towards The Purchase of One 15-ounce Can CHEF BOY-AR-DEE • Beefaroni • Spaghetti w/Meatballs Good Feb. 3-5, 1977. Limit One.

SAFEWAY COUPON 5¢ OFF With This Coupon Towards The Purchase of One LIPTON CUP-O-SOUP (Green Pea 4-oz.) (Cream of Chicken 2.6-oz.) Good Feb. 3-5, 1977. Limit One.

SAFEWAY COUPON 5¢ OFF With This Coupon Towards The Purchase of One 15-ounce Size JENO'S 9-Slice Pizzeria Style Cheese Pizza Good Feb. 3-5, 1977. Limit One.

SAFEWAY COUPON 5¢ OFF With This Coupon Towards The Purchase of One 72-ounce Pkg. KEN-L-RATION BURGER Good Feb. 3-5, 1977. Limit One.

SAFEWAY COUPON 5¢ OFF With This Coupon Towards The Purchase of One 1.5-ounce Pkg. LAWRY'S • Brown Gravy Mix • Chicken Gravy Mix Good Feb. 3-5, 1977. Limit One.

SAFEWAY COUPON 5¢ OFF With This Coupon Towards The Purchase of One 40-ounce Box BISQUICK Good Feb. 3-5, 1977. Limit One.

SAFEWAY COUPON 5¢ OFF With This Coupon Towards The Purchase of One 100-ounce Size CLOROX 2 DRY BLEACH Good Feb. 3-5, 1977. Limit One.

SAFEWAY COUPON 5¢ OFF With This Coupon Towards The Purchase of One 36-ounce Jar LAURA SCUDDER PEANUT BUTTER Good Feb. 3-5, 1977. Limit One.

SAFEWAY COUPON 5¢ OFF With This Coupon Towards The Purchase of One 32-ounce Jar RAGU SPAGHETTI SAUCE Good Feb. 3-5, 1977. Limit One.

SAFEWAY COUPON 5¢ OFF With This Coupon Towards The Purchase of One 16½-ounce Size BETTY CROCKER READY-TO-SPREAD FROSTINGS Good Feb. 3-5, 1977. Limit One.

DEL MONTE CANNED FOODS

Fruit Cocktail	8.75-oz.	29¢	Sliced Carrots	8.25-oz.	25¢
Sliced Peaches Freestone	8.75-oz.	35¢	Cream Style Corn (Golden)	8.75-oz.	26¢
Sliced Peaches Clings	8.75-oz.	29¢	Early Garden Peas (Sweet)	8.5-oz.	26¢
Cut Green Beans (Regular)	8-oz.	23¢	Peas and Carrots	8.5-oz.	26¢
French Green Beans (Sliced)	8-oz.	23¢	Leaf Spinach	7.75-oz.	25¢

Crisco Shortening	3-lb. Size	$1.59	Sweet 'N Low Sugar Packets	Pkg. of 50	59¢
Cheese Cake Knudsen	4-oz. Pkg.	28¢	Fives Biscuits Walter Kendall	26-oz. Pkg.	61¢
Garlic Bread Oh Boy! Frozen	8-oz. Pkg.	61¢	Smucker's Preserves Strawberry	18-oz. Jar	99¢
Potato Chips Home Style Laura Scudder's	6-oz. Pkg.	85¢	Peanut Butter Peter Pan Smooth	18-oz. Jar	99¢
Kikkoman Soy Sauce	5-oz. Btl.	39¢	Hula-Kai Candy Bar Ralston	each	15¢

MONTEREY JACK OR LONGHORN STYLE CHEDDAR CHEESE Safeway Quality Random Weights $1.59 lb.

HUNT'S SAUCE: Tomato Herb 15-oz. Can 43¢ | Tomato Sauce 29-oz. Can 65¢

CRAGMONT SODA POP SUPER SAVER Regular or Diet 8 12-oz. Cans $1

PAGASA MARIAS (Betunadas 28¼-oz. $1.25) (Animalitos 28¼-oz. $1.15) 16½-oz. Pkg. 39¢

HI-C DRINKS Refreshing Flavor 46-oz. Can 49¢

SCHILLING MIX Italian Spaghetti Sauce and Meat Loaf Seasoning Mix 1.5-oz. 27¢

Garlic Bread Sprinkle Schilling ..... 2.5-oz. Size 73¢

SAFEWAY

Prices Effective Feb. 3-5, 1977 In Los Angeles and Orange Counties (Except Catalina)

Sales In Retail Quantities Only

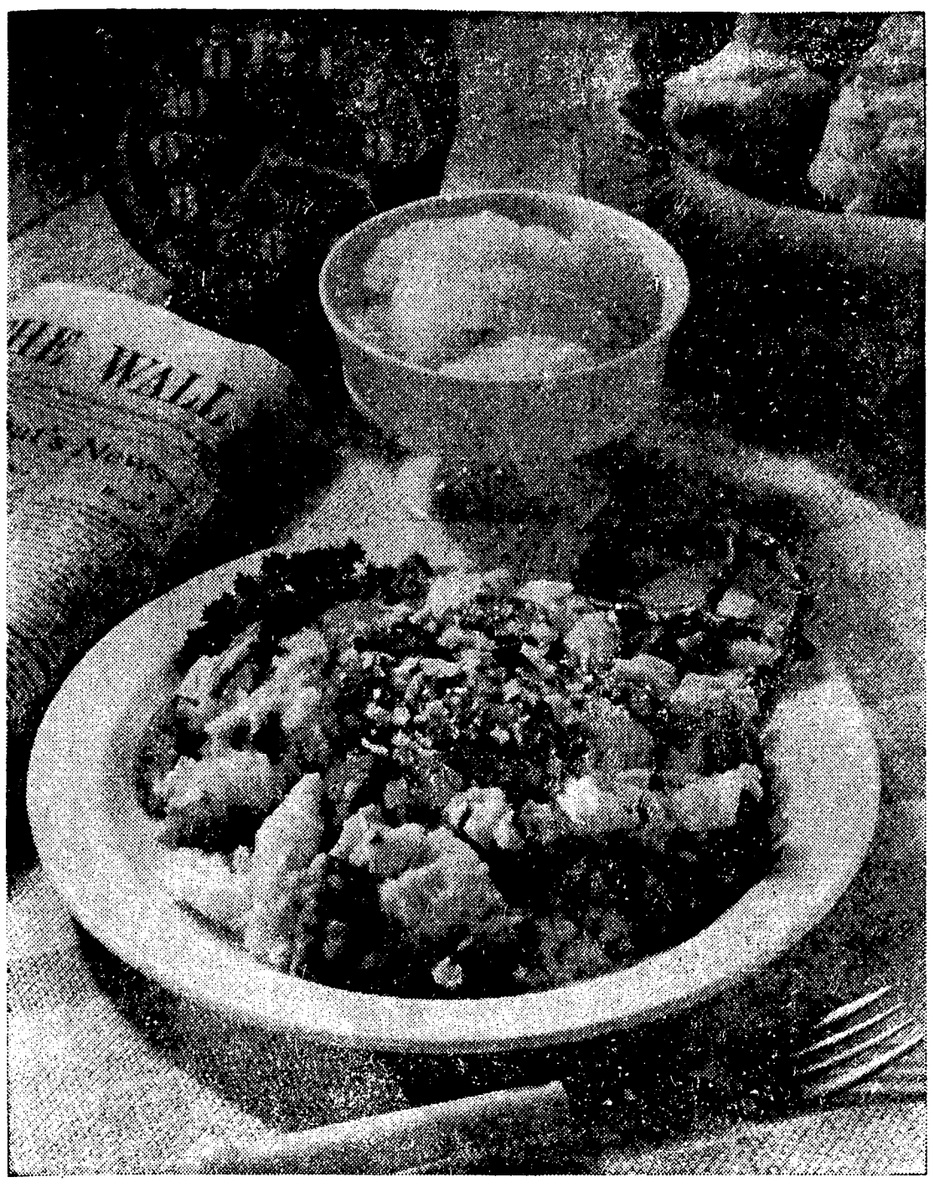

CRUNCHY BREAKFAST EGGS MADE WITH KULBASSY SAUSAGE

Cook In The Microwave Oven On Those Busy Mornings

Crunchy Eggs Are Fast-Cook

It pays to keep a few fast-cook meal ideas tucked away for mornings when breakfast has to be readied in a rush. Crunchy Breakfast Eggs lend themselves to those busy mornings, especially when cooked in the microwave oven.

CRUNCHY BREAKFAST EGGS

1/2 lb. Kulbassy sausage, coarsely chopped
1/4 cup chopped onion
2 tablespoons butter or margarine
6 eggs
1/3 cup milk
1/2 teaspoon salt
1/4 teaspoon pepper
1/4 cup crushed pretzels

Cook sausage and onion in butter or margarine until onion is tender, about 5 minutes. Combine eggs, milk, salt and pepper. Pour egg mixture over sausage and onion; cook over low heat. When mixture starts to set, lift cooked portions with spatula; turn gently to cook all portions evenly. Sprinkle with crushed pretzels. Makes 4 servings.

Microwave Cooking Instructions: Melt butter or margarine in 1-1/2qt. casserole; stir in sausage and onion. Combine eggs and milk; pour into casserole. Cook, covered, 8 minutes or until eggs are set, stirring occasionally. Stir in salt and pepper. Sprinkle with crushed pretzels.

Preventive Medicine Starts In The Pantry

By JUDITH RANDAL
New York News

WASHINGTON – A respected research organization here has called for the creation of a national nutrition strategy to counter what it terms the "affluent diet" and what many Americans would recognize as what they eat every day.

In a report based on scientific studies, the World Watch Institute points out that many now common disorders – such as cancer, heart disease, diabetes and diverticulitis – were relatively unknown when people ate fewer high-calorie, high-fat foods. "With diet apparently a factor in more than half of all deaths in Western countries," it says, "the new stronghold of preventive medicine must be in the pantry."

Among the targets of the report are the high intake of animal fats in meat, eggs and dairy products and the tendency of home cooks, restaurants and the manufacturers of prepared foods to use too much salt. The fats are thought to contribute to the risks of heart disease, cancer and the type of diabetes that begins in adulthood, while the overuse of salt has been linked to the likelihood of high blood pressure.

High blood pressure, in turn, is an underlying cause of many heart attacks and strokes. The report also advises people to eat less sugar because it, too, is associated with several chronic conditions and, of course, with dental cavities and obesity.

Instead of so much salt, sugar and animal fats, the report recommends more consumption of fresh fruits and vegetables, whole grains, potatoes and cereal grains and more physical activity to burn up calories. It also urges the federal government to stop subsidizing food industries whose products are unhealthy if overused.

For example, it says, Congress should not have authorized an advertising program that will begin early next year to encourage Americans to eat more eggs. And former Secretary of Agriculture Earl Butz should not have promoted heavy consumption of grain-fed beef, it says.

It would be preferable by far, according to the Institute, if the money spent to promote eggs were used to develop eggs with a lower cholesterol content and if more beef cattle were grass-fed throughout their lives so that their meat would contain less fat.

YOU'LL FLIP OVER THIS 15¢ SAVINGS

. . on the 26 oz. or 40 oz. size of Betty Crocker® Complete BUTTERMILK Pancake Mix. The good things are already inside, so all you add is water. Or if you prefer adding your own eggs and milk, you can save 15¢ on the 28 oz. size of regular Betty Crocker Buttermilk Pancake Mix.

Either way, you'll see why Betty Crocker is the name to remember for perfect pancakes.

30J

STORE COUPON

Save 15¢

on your next purchase of the 26 oz. or 40 oz. size box of Complete Buttermilk Pancake Mix or the 28 oz. box of regular Pancake Mix

TO CONSUMER: This coupon good only on the product indicated. Only one coupon redeemed per purchase. Any other use may constitute fraud. Coupon not transferable.

TO GROCER: As our agent, accept this coupon on the purchase of the specified product. General Mills will redeem each coupon you so accept for the face value plus 5¢ handling charge. Mail this coupon to General Mills, Inc., Box 900, Minneapolis, Minnesota 55460 for redemption. Coupons will not be honored if presented through third parties not specifically authorized by us. *Any attempt to redeem this coupon otherwise than as provided herein shall constitute fraud. Invoices proving purchase, within the last 90 days, of sufficient stock to cover coupons presented for redemption must be made available upon request.*

General Mills COUPON EXPIRES JANUARY 1, 1978

15¢ Void where prohibited, licensed, or regulated. Good only in U.S.A. Cash value 1/100 cent. 30J

® Reg. TM of General Mills, Inc.

WHAT'S A ROTINI?

Tasty twirls of macaroni the whole family will love.
Two new choices. With Tomato Sauce or Meatballs. Serve them today and save 10¢.

10¢ 356

Save 10¢ on either variety of Franco-American ROTINI 10¢

Present this coupon to your grocer who is authorized to allow you 10¢ toward the purchase price of either variety of Franco American Rotini.
GROCERS When all terms of this offer have been fulfilled by the consumer and by you, this coupon will be redeemed by your Campbell representative or mail the coupon to: COUPON REDEMPTION PROGRAM PO BOX 1000 ELM CITY NORTH CAROLINA 27822 for face value plus 5¢ handling. Any other application constitutes fraud. Invoices proving purchase of sufficient stock to cover coupons presented must be shown on request. Failure to do so may at our option void all coupons submitted for redemption for which no proof of products purchased is shown. Subject to state and local regulations. Void if taxed, restricted or forbidden by law or if presented by outside agencies, coupon brokers or others who are not retail distributors of our products. Cash value 1/20 of 1¢. Offer limited to one coupon per purchase. Coupon expires January 31, 1978
Campbell Soup Company

10¢ STORE COUPON • TAKE THIS COUPON TO YOUR GROCER 358 10¢

Franco-American is a trademark of Campbell Soup Company

FUSSY ABOUT YOUR MEAT?...WE ARE TOO!

CENTER MEAT CO.

4 BIG SALE DAYS FEBRUARY 3 thru 6

SUPER SAVINGS!

LEG of LAMB USDA PRIME OR CHOICE GENUINE... AMERICAN SPRING LAMB 1.29 lb

BONELESS TOP SIRLOIN STEAKS USDA GRADED CHOICE OR CUSTOM FED STEER BEEF... 1.99 lb

7-BONE BEEF ROAST USDA GRADED CHOICE FULL CENTER CUTS ONLY! 89¢ lb

GROUND ROUND 100% PURE BEEF EXTRA FRESH EXTRA LEAN 99¢ lb Save A Whopping 30c lb

TAVERN HAMS WILSON'S CERTIFIED Tender Made WILSON CERTIFIED BONELESS SKINLESS "The Original - Finest Quality" 1.79 lb SLICED... 1.99 lb

NEW YORK STRIP STEAKS BONELESS FINEST... USDA GRADED CHOICE STEER BEEF" 'Beef Round Cut' 2.89 lb

JACK CHEESE WISCONSIN'S FINEST MILD GOURMET CHEESE... By the Piece $1.19 lb

CLOD ROAST Boneless Rolled USDA Choice or Custom Fed Steer Beef WASTE-FREE $1.39 lb

FILET MIGNON STEAKS USDA CHOICE BUTTER TENDER BEEF TENDERLOIN 2.99 lb

BRAUNSWEIGER FARMER JOHN, the Original German Style BY THE PIECE 99¢ lb

BEEF WIENERS WILSON CERTIFIED IN BULK 69¢ lb

FILET of TURBOT FINEST GREENLAND TURBOT NORTHERN JUICY FILETS 89¢ lb

CHATEAU BRIAND BEEF LOIN CUT 'Aged to Perfection' USDA GRADED CHOICE 2.19 lb

HARD SALAMI 'BURGERMEISTER' BY THE PIECE 1.99 lb.

HINDQUARTER OF BEEF Plus..... 'CROSS CHUCK' USDA YIELD 2 GRADED CHOICE STEER BEEF 99¢ lb

"All Freezer Orders Cut, Wrapped and Sharp Frozen to Your Exact Specification At No Extra Charge."

ALL FREEZER BEEF SOLD HANGING WEIGHT

WESTMINSTER 6753 Westminster at Goldenwest | LAKEWOOD 5212 Graywood Lakewood Center | GARDEN GROVE 9772 Chapman Next to Zodys | MALL of ORANGE 2332 N. Orange MALL Next to Broadway

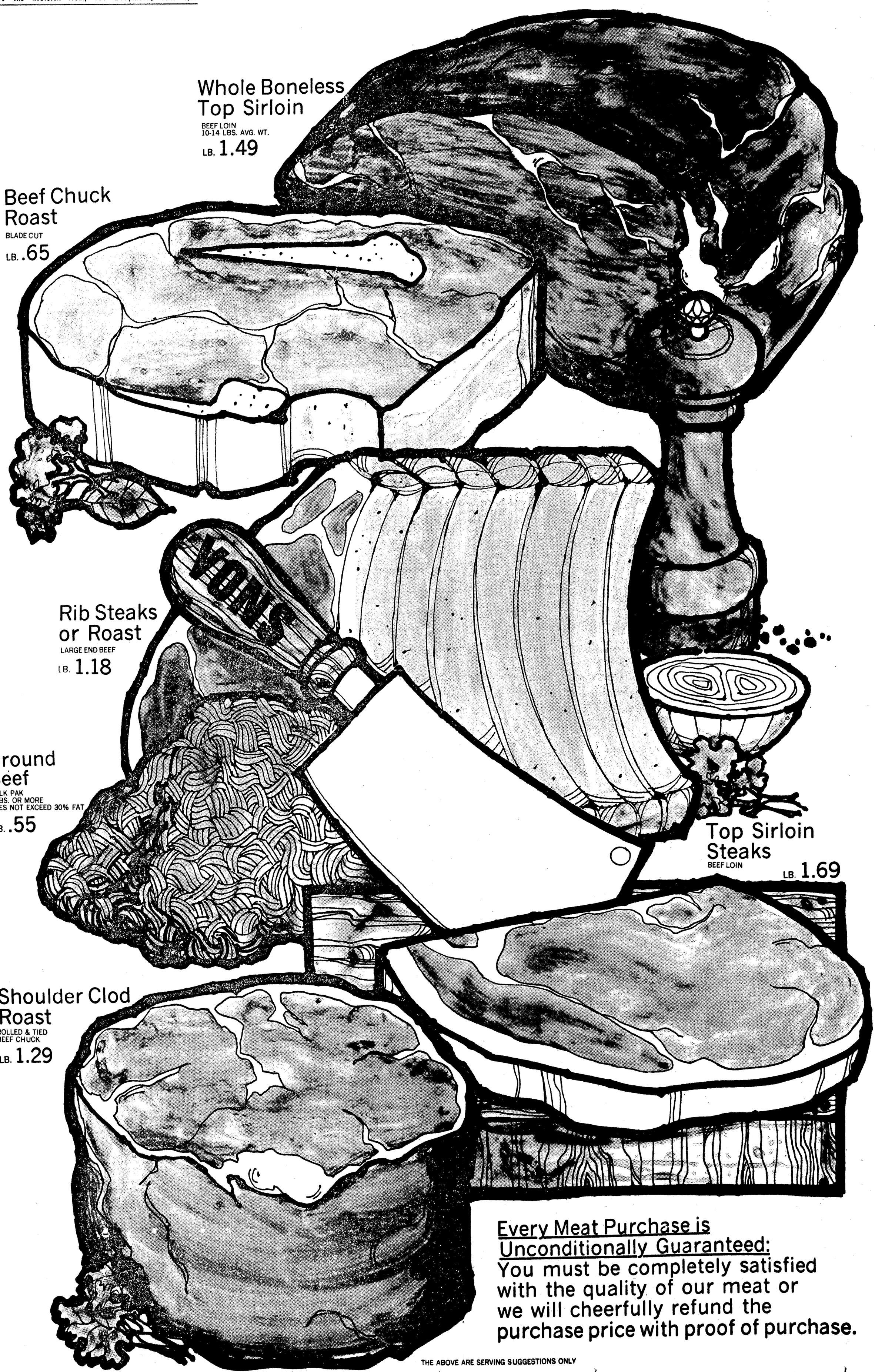

Every Meat Purchase is Unconditionally Guaranteed:
You must be completely satisfied with the quality of our meat or we will cheerfully refund the purchase price with proof of purchase.

THE ABOVE ARE SERVING SUGGESTIONS ONLY

Stock up on beef at the lowest prices of the year!

MEATS

BEEF RIB STEAKS OR ROASTS
TABLE KING
LARGE TENDER END
LB. 1.18

BONELESS TOP SIRLOIN STEAKS
TABLE KING BEEF LOIN
CUSTOMED TRIMMED
LB. 1.69

WHOLE BONELESS TOP SIRLOIN
TABLE KING BEEF LOIN
10-14 LBS. AVG. WT.
LB. 1.49

MEATS

BEEF CHUCK ROASTS
TABLE KING
TENDER BLADE CUT
LB. .65

BONELESS SHOULDER CLOD ROASTS
TABLE KING BEEF
ROLLED & TIED CHUCK
LB. 1.29

FRESHLY GROUND BEEF
TABLE KING QUALITY
BULK PAK 3 LBS. OR MORE
DOES NOT EXCEED 30% FAT
LB. .55

GROCERIES

STAR-KIST CHUNK TUNA
LIGHT MEAT
6.5-OZ. CAN
.48

GENERAL MILLS CHEERIOS
10-OUNCE
PACKAGE
.65

REGULAR HORMEL SPAM
OR SMOKED
12-OZ. CAN
.95

GROCERIES

LAURA SCUDDER MAYONNAISE
32-OUNCE
JAR
.79

VIVA PAPER TOWELS
ASSORTED FIESTA
123-COUNT ROLL
.55

JERSEYMAID HOMOGENIZED MILK
HALF GALLON
CARTON
.66

MEATS

Beef T-Bone Steaks	TABLE KING LOIN CUT CLUB OR SMALL RIB	LB	1.78
Beef Porterhouse Steaks	TABLE KING BEEF LOIN	LB.	1.88
Boneless Round Steaks	BEEF FULL CUT	LB.	1.19
Sirloin Tip Steaks	TABLE KING BEEF BONELESS ROUND CUT	LB	1.89
Beef Cube Steaks	TABLE KING LEAN TENDER	LB	1.98
Boneless Family Steaks	TABLE KING BEEF CHUCK CUT	LB.	1.59
Beef Rump Roast	TRIANGLE BONE-IN ROUND	LB.	1.19
Lean Ground Beef	TABLE KING QUALITY DOES NOT EXCEED 22% FAT	LB	1.09
Boneless Stewing Beef	TABLE KING LEAN TENDER	LB.	1.49
Beef Short Ribs	LEAN TENDER PLATE CUT	LB	.79
Boneless Chuck Roast	TABLE KING BEEF LEAN NECK CUT	LB.	1.39
Corned Beef Brisket	TABLE KING POINT CUT	LB	1.09
Corned Beef Brisket	TABLE KING FLAT CUT	LB.	1.19
Fresh Rib Pork Chops	CENTER CUT LOIN	LB.	1.59
Fresh Loin Pork Chops	CENTER CUT LOIN	LB.	1.69
Mello Crisp Sliced Bacon	BREAKFAST TREAT	LB.	.99

DELICATESSEN

Ol' Virginia Franks	BEEF OR MEAT 12-OUNCE PACKAGE	.59
Leo's Sliced Meats	5 VARIETIES 3-OUNCE PACKAGE	.39
Pillsbury Cinnamon Rolls	9.5-OUNCE PACKAGE	.49
Kraft Swiss Cheese	NATURAL SLICED 6-OUNCE PACKAGE	.87
Knudsen Cheese Cake	DESSERTS 4-OZ. CUP	.25
Cottage Cheese	JERSEYMAID FARMER, CREAMED, LO-FAT (32-OUNCE CARTON 1.25) 16-OUNCE CARTON	.63
Vons Mild Cheddar	WISCONSIN CHEESE RANDOM WEIGHTS	LB. 1.79
Oscar Mayer Beef Salami	8-OUNCE PACKAGE	.85
Vons Potato or Macaroni Salad	2-LB. CTN.	.87
Ortega Brand Taco Shells	4-OUNCE CARTON	.39
Grated Parmesan Cheese	VONS 8-OZ. CARTON	1.39

LIQUOR

Millbrook Gin or Vodka	SAVE .30 FIFTH	2.99
Millbrook Bourbon	STRAIGHT KENTUCKY SAVE 30. FIFTH	3.49
Chairman's Choice Scotch	SAVE 1.00 FIFTH	4.99
Jose Chavez Tequila	WHITE FIFTH	3.99
La Paz Margarita Mix	32-OUNCE BOTTLE	.89
Mateus Rose Wine	IMPORTED FIFTH	3.59
Colony Chenin Blanc	MAGNUM FINE TABLE WINE	2.69
Franzia Wine	PINK CHABLIS, RUBY CHABLIS GOLD CHABLIS, HALF GALLON	1.99
Tivoli Beer	6-PACK 12-OUNCE CANS	1.09

GROCERIES

Jerseymaid AA Butter	1-POUND CARTON	1.09
Best Foods Sandwich Spread	8-OUNCE JAR	.49
Kraft Italian Dressing	8-OUNCE BOTTLE	.59
Heinz Chili Sauce	12-OUNCE BOTTLE	.64
Nalley's Big Chunk Stew	24-OUNCE CAN	.95
Hormel Beef Tamales	15-OUNCE CAN	.53
Evans Pinto Beans	2-POUND BAG	.46
MJB Long Grain Rice	42-OUNCE PACKAGE	.94
American Beauty Spaghetti	12-OUNCE PACKAGE	.39
Lipton Tea Bags	100-COUNT BOX	1.69
Penn-Dutch Mushrooms	4-OUNCE CAN PIECES & STEMS	.54
Veg-All Mixed Vegetables	16-OUNCE CAN	.34
Del Monte Zucchini Squash	16-OUNCE CAN	.36
Betty Crocker Potato Buds	16.5-OUNCE BOX	.79
Contadina Tomato Sauce	8-OUNCE CAN	.13
Fancy Farms Sliced Pineapple	20-OZ. CAN	.54
Sun Giant Raisins	11-OUNCE PACKAGE	.83
Kelloggs Corn Flakes	12-OUNCE BOX	.50
Vons Cake Mix	ASSORTED VARIETIES 19-OUNCE BOX	.49
Aunt Jemima Pancake Mix	2-POUND PKG. COMPLETE	.69
Log Cabin Syrup	24-OUNCE BOTTLE	1.16
Pillsbury Flour	5-POUND BAG	.65
Mazola Corn Oil	24-OUNCE BOTTLE	1.11
Richtex Shortening	48-OUNCE CAN	1.19
Tropical Strawberry Preserves	18-OUNCE JAR	.99
Vons Daytime Diapers	30-COUNT BOX	1.79
Purex Powdered Detergent	42-OUNCE BOX	.89
Irish Spring Deodorant Bar	3.5-OUNCE BAR	.25
Texize Spray & Wash	16-OUNCE CAN	1.21
Crystal White Detergent	LIQUID 48-OUNCE BOTTLE	.93
Goodwin's Clear Ammonia	64-OUNCE BOTTLE	.69
Bounce Fabric Softener	60-COUNT PACKAGE	2.83
Glad Sandwich Bags	150-COUNT PACKAGE	.85
Hefty Tall Kitchen Bags	15-COUNT PACKAGE	1.06
Royal Crown Cola	12-OUNCE CANS 6-PACK	.99
Fritos Doritos	9-OUNCE BAG REGULAR TACO, NACHO	.65
T.V. Time Popcorn	9-OUNCE PACKAGE	.46
Chocolate Fudge Frosting	CINCH 13-OUNCE PKG.	.48
Blueberry Muffin Mix	13.5-OUNCE PKG. BETTY CROCKER	.68
La Pina Flour	10-POUND BAG	1.39

GROCERIES

Taster's Choice Coffee	8-OUNCE JAR FREEZE-DRIED	3.55
Niagara Spray Starch	22-OUNCE CAN	.75
Cut-Rite Wax Paper	125-FOOT ROLL	.49
Kleenex Facial Tissue	200-COUNT BOX ASSORTED COLORS	.53
Mop & Glo Floor Care	16-OUNCE BOTTLE	.91
Dole Fruit Cocktail	17-OUNCE CAN	.35
Del Monte Sliced Peaches	16-OUNCE CAN	.39
Del Monte Pear Halves	16-OUNCE CAN	.43
Treesweet Grapefruit Juice	6-PACK 36-OUNCE CTN. PINK	.75
Ocean Spray Cranapple Juice	48-OZ. BTL.	.97
Van Camps Pork & Beans	21-OUNCE CAN	.35
Del Monte Whole Green Beans	16-OUNCE CAN	.36
Greenwood Red Cabbage	16-OUNCE JAR	.56
Heinz Hamburger Dill Slices	16-OUNCE JAR	.51
Peter Pan Pink Salmon	7.75-OUNCE CAN	.98

FROZEN FOODS

Sunshine State Orange Juice	12-OZ. CAN FROZEN	.41
Jeno's Pepperoni Pizza	13-OUNCE PACKAGE FROZEN	.99
Morton Donuts	9-OUNCE PACKAGE GLAZED OR JELLY	.69
Ore-Ida Hash Browns	12-OUNCE PACKAGE FROZEN	.39
Hungry Man Meat Pies	SWANSON, 16-OZ. PKG. CHIC., BEEF OR TURKEY	.79
Downyflake Waffles	5-OUNCE PACKAGE FROZEN	.28
Fleischmann's Egg Beaters	16-OZ. CTN. FROZEN	.93
Cabbage Rolls	HOLLOWAY HOUSE FROZEN 14-OUNCE PACKAGE	1.19
Mrs. Smith's Apple Pie	46-OZ. PACKAGE FROZEN	1.49
Pet Whip Topping	9.5-OUNCE CARTON	.65

PRODUCE

Anjou Pears	CREAMY AND SMOOTH	LB.	.25
Minneola Tangelos	SPECIAL TREAT	LB.	.29
Pippin Apples	FLAVOR-PACKED RICH AND JUICY	LB.	.29
Banana Squash	DELICATE FLAVOR	LB.	.10
Cherry Tomatoes	12-OUNCE BASKETS	EA.	.39
Fresh Mushrooms	TRY MUSHROOMS SAUTEED IN BUTTER	HALF POUND	.69
Table Fern Plants	4-INCH POTTED	EA.	.99

HEALTH & BEAUTY

Gleem Toothpaste	7-OUNCE FAMILY TUBE	.97
Pro Adult Toothbrush	DOUBLE DUTY	.33
Listermint Mouthwash	18-OUNCE BOTTLE INCLS. .18 OFF	1.18
Final Net Hair Spray	4-OUNCE BOTTLE REG. OR UNSC.	.99
Clairol Herbal Essence	SHAMPOO 8-OZ. BTL.	1.43
Intensive Care Lotion	15-OZ. BTL. VASELINE BRAND, REG. OR HERBAL	1.71
Sure Anti-Perspirant	12-OUNCE SPRAY REG. OR UNSC.	1.97
Diaparene Baby Wash Cloths	150-CT. PKG.	1.77
Long Lasting Nasal Mist	DRISTAN .5-OUNCE BTL.	1.29
Anacin Tablets	100-COUNT PACKAGE	1.57

BAKERY

English Muffins	6-PACK, FULLY SLICED PLAIN OR SOUR DOUGH	.35
Angel Food Cake	12-OUNCE RING TOP IT WITH ICE CREAM	.79
7-Grain Wheat Bread	SPROUTED 1.5-POUND LOAF	.75
Raspberry Danish	3-PACK BREAKFAST FAVORITE	.65
Cake Donuts	12-PACK, APPLESPICE OR POWDERED, LUNCH BOX TREAT	.95
Slim Price Bread	1-POUND LOAF WHITE, WHEAT, SANDWICH	.29

VONS

LOW PRICES YOU CAN BELIEVE IN.

PRICES EFFECTIVE THURS. THRU WED., FEBRUARY 3-FEBRUARY 9, 1977. CALL (213) 579-1400 FOR LOCATION OF STORE NEAREST YOU. CALL COLLECT IF TOLL. WE RESERVE THE RIGHT TO LIMIT QUANTITIES AND REFUSE SALE TO DEALERS AND WHOLESALERS. ITEMS AND PRICES IN THIS AD NOT IN EFFECT AT VONS, 3334 WEST 6TH ST., LOS ANGELES; 3667 WEST 3RD ST., LOS ANGELES; 1500 WEST PICO BLVD., LOS ANGELES.

Oscar Mayer Wieners, BEEF OR MEAT, 1-LB.	.99
Oscar Mayer Bologna, 16-OZ 1 25, 12-OZ 96 8-OZ.	.65
Oscar Mayer Variety Pack Lunch Meats, 12-OZ.	1.39
Oscar Mayer Smokie Link Sausage, 12-OZ.	1.19
Tab, 12-OZ CANS, 6-PACK	1.19

ULTRA BAN ROLL-ON DEODORANT 1.5-OZ REG OR UNSC. 97

VITALIS LIQUID 4-OUNCE 1.13

CLAIROL SUNSHINE HARVEST SHAMPOO INCLUDES 20 OFF ASST'D. 8-OUNCE 1.13

Oscar Mayer Link Sausage, 12-OUNCE	1.39
Oscar Mayer Bacon, REG. OR THICK, 1-LB.	1.39
Oscar Mayer Wafer Bacon, 12-OUNCE	1.48
Fresca, 12-OUNCE CANS, 6-PACK	1.19
Sacramento Tomato Juice, 46-OUNCE	.49

Pepsi Returnable Bottles, 33.8-OUNCE	.31
Diet Pepsi Cans, 6-PACK, 12-OUNCE CANS	1.09
Pepsodent Toothbrush, JUNIOR 57 CHILD	.47
Schick Super II Razor	2.77
Clairol Condition, TUBE, 2-OUNCE	1.37

ANAHEIM 5600 Santa Ana Canyon Rd.; BUENA PARK 4560 Beach Blvd.; 5895 Lincoln; CAPISTRANO BEACH 34081 Doheny Park Rd.; EL TORO 24332 Rockfield Blvd.; FOUNTAIN VALLEY 17950 Magnolia St. 16201 Harbor Blvd.; GARDEN GROVE 12151 Brookhurst, 12431 Valley View St.; HUNTINGTON BEACH 21082 Beach Blvd.; 5922 Edinger, 10111 Adams St.; LAGUNA HILLS Alicia Pky., So. of Freeway; ORANGE Katella Ave. & Tustin; PLACENTIA 1257 E. Yorba Linda Blvd.; SAN JUAN CAPISTRANO 32501 Camino Capistrano; SANTA ANA 1800 N. Grand Ave.; YORBA LINDA 19651 Yorba Linda Blvd.; FULLERTON Euclid & Rosecrans

SAVE $2.29

Cut out these coupons.

Redeem at any store selling these products.

PROMOTION COUPONS

DISCOUNT COUPONS

Marketing Corporation of America, Westport, Connecticut 06880

Try TYLENOL®

REGULAR STRENGTH OR EXTRA-STRENGTH

Safer than aspirin when used as directed

IT'S OUR FLAVOR THAT MAKES US SPECIAL.™

GENERAL FOODS® INTERNATIONAL COFFEES.

Put more fun in your cat with 4lb. LITTLE FRISKIES

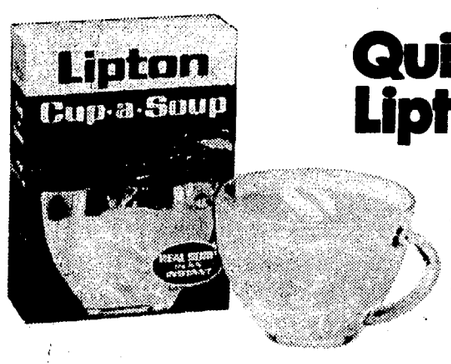

Quick! A delicious Lipton® Cup-a-Soup

When they're ready for a cup of hot and hearty soup—they're ready for Lipton Cup-a-Soup. It's delicious! Lipton Cup-a-Soup. It's a rich, savory, great-tasting soup.
You never had soup so good so fast!

CLIP AND SAVE — 15¢

SAVE 15¢
on any size package of
REGULAR STRENGTH OR EXTRA-STRENGTH TYLENOL®
acetaminophen products

TO OUR CUSTOMER: Please be sure to redeem this coupon only with the purchase of the brand and size offered. Any other use constitutes fraud. Misredeemed coupons can be and are rejected by the manufacturer and may cause embarrassment and financial loss to your dealer.

TO OUR DEALER: As a legitimate retail distributor of the brand size indicated, you are authorized to redeem this coupon as our agent. We will pay the face value plus 5¢ handling for each coupon redeemed only if you and the consumer have complied with the terms of the offer. Invoices showing purchase of sufficient stock to cover coupons presented must be shown on request and failure to do so may at our option void all coupons submitted for redemption on this offer. This coupon is nonassignable and void if presented by outside agents. Sales tax is to be paid by the consumer. Coupon void if taxed, prohibited or legally restricted. Cash value 1/20¢. Mail coupons to McNeil Laboratories, Inc., P.O. Box 1369, Clinton, Iowa 52734.

TERMS OF COUPON: The submission of this coupon by the dealer for redemption represents that the face value has been deducted from the retail selling price of the brand size indicated at the time of purchase by the consumer. Mint condition and gang cut coupons (coupons not circulated to and redeemed by the consumer) will not be redeemed. This coupon may not be mechanically reproduced.

COUPON EXPIRES: SEPTEMBER 30, 1977

© McN 1977 — TCD-77-124-NF

STORE COUPON

GENERAL FOODS CORPORATION — 30¢

SAVE 30¢ ON GENERAL FOODS® INTERNATIONAL COFFEES.

To the retailer: General Foods Corporation will reimburse you for the face value of this coupon plus 5¢ for handling if you receive it on the sale of any General Foods International Coffees and if upon request you submit evidence thereof satisfactory to General Foods Corporation. Coupon may not be assigned or transferred. Customer must pay any sales tax. Void where prohibited, taxed or restricted by law. Good only in U.S.A. Cash value 1/20¢. Coupon will not be honored if presented through outside agencies, brokers or others who are not retail distributors of our merchandise or specifically authorized by us to present coupons for redemption. For redemption of properly received and handled coupon, mail to: GENERAL FOODS CORPORATION, COUPON REDEMPTION OFFICE, P.O. BOX 103, KANKAKEE, ILLINOIS 60901

Good only upon presentation to grocer on purchase of General Foods International Coffees. Any other use constitutes fraud.
COUPON EXPIRES JULY 31, 1977. LIMIT ONE COUPON PER PURCHASE

NCO 8235-7

STORE COUPON

CLIP AND SAVE — 25¢

SAVE 25¢
ON 4LB. LITTLE FRISKIES® DRY CAT FOOD

To Dealer: For each coupon you accept from consumer at time of purchase of the specified product, we will pay you face value plus 5¢ handling provided you and your customer have complied with the terms of this offer. Presentation for redemption without such compliance constitutes fraud. Invoices proving purchase of sufficient stock to cover coupons presented must be shown upon request. Coupon may not be assigned or transferred. Customers must pay any sales tax. Offer good only in USA. Void where prohibited, taxed or restricted by law. Coupon is redeemable only through Carnation sales representatives or if mailed to CARNATION COUPONS, Box 171, Pico Rivera, California 90665. Coupons will not be honored if presented through unauthorized persons. Cash value 1/20 of 1¢. Unauthorized reproduction of this coupon is prohibited. © Carnation Company 1977, Los Angeles, California.
LIMIT ONE COUPON PER PURCHASE
OFFER EXPIRES FEBRUARY 28, 1978

LFC-715

STORE COUPON

CLIP AND SAVE — 25¢

SAVE 25¢ WHEN YOU BUY 2 BOXES OF Lipton® Cup-a-Soup

Hurry! Redeem this coupon!

Mr. Grocer: Thomas J. Lipton, Inc. will redeem this coupon at face value plus 5¢ for handling if conditions of offer have been complied with by you and your customer. Invoices proving purchase of sufficient stock to cover coupons presented for redemption must be shown upon request. Coupon may not be assigned or transferred. Customer must pay any sales tax. Cash value — 1/20¢. Coupon will not be honored if presented through outside agencies, brokers, or others who are not retail distributors of our merchandise, or specifically authorized by us to present coupons for redemption. Void where prohibited, taxed or restricted. Good only in U.S.A., its territories and Puerto Rico. For redemption of properly received and handled coupons, mail to: THOMAS J. LIPTON, INC., Box 1700, Clinton, Iowa 52734.

Good only upon presentation to retailer on purchase of product described. Any other use constitutes fraud.
Expiration date: May 31, 1977.

Offer limited to one coupon per purchase.

STORE COUPON IS-87

STORE COUPON

CLIP AND SAVE — 15¢

SAVE 15¢
on any size
BORATEEM PLUS®
THE BLEACH SUBSTITUTE
Safe on all washable fabrics and colors.

Mr. Dealer: For prompt reimbursement for this coupon, send it to BORATEEM, Box 1475, Clinton, Iowa. We will pay you 15¢ plus 5¢ per coupon for handling, provided coupon is redeemed only on BORATEEM PLUS, and invoices showing your purchase of sufficient stock to cover coupons presented for payment can be shown on request. Any other use constitutes fraud. Coupons are nontransferable and redeemable only through BORATEEM retailers. Coupon is void if use is taxed, restricted, or prohibited by law. Any sales tax must be paid by customer. Cash redemption value 1/20 of 1¢. 20 Mule Team Products Dept., UNITED STATES BORAX & CHEMICAL CORPORATION

Limited one coupon per purchase — Coupon Expiration Date 4/30/77

MCA COOP 2-77

STORE COUPON

CLIP AND SAVE — 15¢

SAVE 15¢ } Choose any one!
- BUNDT* BRAND RING CAKE MIX
- BASIC BUNDT* BRAND CAKE MIX
- STREUSEL SWIRL® DESSERT CAKE MIX

*BUNDT trademark for cake and cake mix used under authority of Northland Aluminum Products, Inc., Minneapolis, Minn.

TO THE DEALER: We will reimburse you for the face value of the coupon plus 5¢ for handling provided you and the consumer have complied with the terms of this coupon offer. The consumer must pay any sales tax. Invoices showing purchase of sufficient stock to cover coupons presented must be shown upon request. Failure to do so may void all coupons presented for redemption for which no proof of product purchase is shown. Reimbursement will be made only to a retailer, distributor, food broker or cooperative association. Any other use constitutes fraud. Coupon void if presented by unauthorized agents. Void if taxed, restricted or prohibited by law. For redemption of properly received and handled coupons, mail to: The Pillsbury Company, Box 990, Minneapolis, Minn. 55480. Cash redemption value 1/20 of 1¢. Void where prohibited.
LIMIT ONE COUPON PER PURCHASE — **NO EXPIRATION DATE**

21-6206-676

STORE COUPON

SAVE 12¢
ON YOUR NEXT PURCHASE OF ANY SIZE (12's, 30's OR 48's)
Stayfree® maxi-pads
STORE COUPON

To Our Customer or Consumer: Please be sure to redeem this coupon only with the purchase of the brand and sizes offered. Any other use constitutes fraud. Misredeemed coupons can be and are rejected by the manufacturer. This may cause embarrassment and financial loss to your Dealer.
To Dealer: We will pay you face value (12¢) plus 5¢ handling for each coupon you redeem, provided you and the consumer have complied with the terms herein. Any other use constitutes fraud. Invoices showing purchase of sufficient stock of STAYFREE Maxi-Pads to cover coupons presented for payment must be shown upon request. Coupon good only when redeemed from consumer at time of purchase of STAYFREE Maxi-Pads. Consumer must pay any sales tax. Coupons must be identified as the property of retail dealer who redeems them. They are not assignable. Coupons to be redeemed should be collected by the retail dealer and forwarded to Personal Products Company, P.O. Box 1372, Clinton, Iowa 52734. Coupon void if taxed or prohibited by law. Cash value 1/20 of one cent.

STAYFREE is the trademark of Personal Products Company, Milltown, NJ 08850 © PPC 1977

681-SMX-N-2017-17

STORE COUPON

STORE COUPON — 7¢

Save 7¢ on your next purchase of Post® TOASTIES CORN FLAKES

To the retailer: General Foods Corporation will reimburse you for the face value of this coupon plus 5¢ for handling if you receive it on the sale of the specified product and if upon request you submit evidence thereof satisfactory to General Foods Corporation. Coupon may not be assigned or transferred. Customer must pay any sales tax. Void where prohibited, taxed or restricted by law. Good only in U.S.A. Cash value: 1/20¢. Coupon will not be honored if presented through outside agencies, brokers or others who are not retail distributors of our merchandise or specifically authorized by us to present coupons for redemption. For redemption of properly received and handled coupon, mail to: General Foods Corporation, Coupon Redemption Office, P.O. Box 103, Kankakee, Illinois 60901.

LIMIT—ONE COUPON PER PURCHASE — **Offer expires January 31, 1978**
This coupon good only on purchase of product indicated. Any other use constitutes fraud.

GENERAL FOODS CORPORATION

NCO-2720-7

CLIP AND SAVE — 15¢

SAVE 15¢
ON ANY SIZE OF
Adorn® HAIR SPRAY OR Adorn® FIRM & FREE™ (Non-Aerosol Hair Spray)

☐ ◀ CHECK PRODUCT ON WHICH YOU REDEEM COUPON ▶ ☐

RETAILER: Gillette will redeem this coupon for face value plus 5¢ for handling, provided you and the customer have complied with the terms of this offer. Good only when received by you from a customer purchasing any size of Adorn Hair Spray or Adorn Firm & Free Non-Aerosol Hair Spray. Proof-of-purchase in quantities sufficient to justify redemption must be provided on request. Failure to do so may void all coupons presented for redemption. Only retail distributors of our products and those specifically authorized by us may present coupon for redemption. Any unauthorized application constitutes fraud. Coupon not transferable and void where prohibited, taxed or restricted. Customer must pay any sales tax. Cash value 1/20¢. Valid only in U.S.A. Mail to Coupon Redemption Office, P.O. Box 301, Kankakee, Illinois 60991.

OFFER EXPIRES DECEMBER 31, 1977. OFFER LIMITED TO ONE COUPON PER PURCHASE — ©THE GILLETTE COMPANY

G-715

STORE COUPON

STORE COUPON — 10¢

Save 10¢ on your next purchase of Post® grape-nuts®

To the retailer: General Foods Corporation will reimburse you for the face value of this coupon plus 5¢ for handling if you receive it on the sale of the specified product and if upon request you submit evidence thereof satisfactory to General Foods Corporation. Coupon may not be assigned or transferred. Customer must pay any sales tax. Void where prohibited, taxed or restricted by law. Good only in U.S.A. Cash value: 1/20¢. Coupon will not be honored if presented through outside agencies, brokers or others who are not retail distributors of our merchandise or specifically authorized by us to present coupons for redemption. For redemption of properly received and handled coupon, mail to: General Foods Corporation, Coupon Redemption Office, P.O. Box 103, Kankakee, Illinois 60901.

LIMIT—ONE COUPON PER PURCHASE — **Offer expires January 31, 1978**
This coupon good only on purchase of product indicated. Any other use constitutes fraud.

GENERAL FOODS CORPORATION

NCO-3174-7

STORE COUPON — 15¢

SAVE 15¢ ON ANY SIZE
SUPER STAIN REMOVAL FORMULA
SNO BOL®
TOILET BOWL CLEANER
CLEANS FASTER & EASIER
also
DISINFECTS•DEODORIZES

MR. GROCER:
Your Staley representative will pay you 15¢ plus 5¢ handling charge for each of these coupons. Or mail direct to: A.E. Staley Mfg. Co., Redemption Center, P.O. Box 1242, Clinton, Iowa 52734. Invoices proving purchase of sufficient stock of our brand to cover coupons presented must be shown upon request, and failure to do so may, at our option, void all coupons submitted for redemption for which no proof of products purchased is shown. OFFER VOID IF THIS PLAN OF MERCHANDISING IS TAXED OR RESTRICTED. Cash value 1/20th cent. LIMIT ONE COUPON PER PURCHASE. OFFER EXPIRES AUG. 31, 1977

97251

STORE COUPON

CLIP AND SAVE — 15¢

15¢ off ON ANY SIZE **AJAX®**
THE MORE AMMONIA ALL PURPOSE CLEANER
Good only on AJAX All Purpose Cleaner. Any other use constitutes fraud

NOTICE TO DEALER: You are authorized to act as our agent for the redemption of this coupon in accordance with the terms thereof. We will reimburse you for the face amount of the coupon or if the coupon calls for free goods, we will reimburse you for such free goods, plus 5¢ per coupon for handling provided you and the consumer have complied with the terms of this offer. Presentation for redemption without such compliance constitutes fraud. Invoices proving purchases of sufficient stock of our brand(s) to cover coupons presented for redemption must be shown upon request and failure to do so will at our option void all coupons submitted for redemption for which such proof is not shown. This coupon is non transferable and good only on brand(s) specified. Coupons will not be honored and will be void if presented through outside agencies, brokers or others who are not retail distributors of our merchandise, unless specifically authorized by us to present coupons for redemption. Consumer must pay any sales tax. Coupon void if use is prohibited, restricted or taxed. Coupons may be presented to our representative for redemption or mailed to:
COLGATE-PALMOLIVE COMPANY
P.O. Box 1799, Louisville, Ky. 40201
Offer expires July 31, 1977.
Cash Value 1/20 of 1¢

W-605 — 205-56032

STORE COUPON

STORE COUPON — 15¢

15¢ OFF dial ANTI-PERSPIRANT any item

AEROSOL — ROLL-ON — SOLID

Helps Keep You Very Dry!

DEALER: You are authorized to act as our agent for redemption of this coupon. We will pay you its face value plus 5¢ handling, provided you and the consumer have complied with the terms of this offer.
OFFER TERMS: This coupon is good only when redeemed from a consumer at time of purchasing specified brand. Any sales tax must be paid by consumer. Invoices showing your purchase of sufficient stock to cover all coupons redeemed must be shown on request. Void if taxed, restricted or prohibited by law. Cash value 1/20 of 1¢. Send coupons to Armour-Dial, Inc., Box 182, Clinton, Iowa 52732. Offer limited to one coupon per specified product and size.

MCA/FEB77

STORE COUPON

CLIP AND SAVE — 15¢ OFF

SAVE 15¢ ON EITHER LIQUID or AEROSOL
Magic® PRE-WASH
Contains no fluorocarbons

MCA-2-77

DEALER: You are authorized to act as our agent for redemption of this coupon. We will pay you its face value or, if coupon calls for free merchandise, we will reimburse you for such free goods, plus 5¢ handling, provided you and the consumer have complied with the terms of this offer.
OFFER TERMS: This coupon is good only when redeemed at time of purchasing specified brand. Any sales tax must be paid by consumer. Invoices showing your purchase of sufficient stock to cover all coupons redeemed must be shown on request. Void if taxed, restricted or prohibited by law. Cash value 1/20 of 1¢.
Send coupons to **ARMOUR-DIAL, INC., BOX 182, CLINTON, IOWA 52732.**

OFFER EXPIRES FEB. 2, 1978

STORE COUPON

You can't afford to miss...

Ralphs Super 104th Anniversary Sale

One hundred and four years of giving you what you want at the Right Price

The Consumer Line by Julie Grayson

Ralphs... 104 years young

This year Ralphs is celebrating **104 years of giving people what they want at the Right Price.**

The secret of Ralphs success, I believe, is that while other markets have relied on short-term expedients, Ralphs has stuck to one policy over the years. That policy is: **Whenever possible, to pass along the benefits from volume buying and special purchases to customers in the form of lower prices.** Ralphs hasn't compromised on their **high quality standards** or **generous selection** to do it.

The way I see it, to stay ahead in the competitive supermarket business for 104 years, you have to be giving people what they want. I'd like to keep it that way. Call me if you have a question, a comment, or price inquiry.

Call Julie Grayson
1-800-262-1600

Right Price — Beef Loin 10-14 lb. Avg. Whole Boneless **Top Sirloin** USDA CHOICE — per lb. **1.58**

Right Price — Shank Portion **Fully Cooked Smoked Ham** — per lb. **.89**

Right Price — Contadina **Tomato Sauce** — 8 oz. can **.13**

Right Price — Salad Size **Fresh Tomatoes** — per lb. **.33**

Beef Loin Boneless **Top Sirloin Steak** USDA CHOICE — per lb. **1.88**

Contains 6 Center Cut & 3 End Cut Chops Pork Loin **Mixed Pork Chops** — per lb. **1.29**

Compare & Save **Ralphs Flour** — 5 lb. bag **.57**

Old Fashioned **Ralphs Ice Cream** — half gal. ctn. **.89**

Beef Chuck-Clod Cut **Boneless Rolled Beef Roast** USDA CHOICE — per lb. **1.48**

Fresh Frozen Defrosted Young Meaty **Turkey Drumsticks** — per lb. **.29**

Treesweet-Regular **Grapefruit Juice** — 46 oz. can **.49**

Assorted Varieties **Morton Dinners** — pkg. **.49**

Ralphs Aged 6 Months **Sharp Cheddar** — per lb. **1.89**

Light Chunk **Star Kist Tuna** — 6½ oz. can **.48**

Regular or Mint **Crest Toothpaste** — 5 oz. tube **.69**

Golden Whole Kernel **Niblets Corn** — 12 oz. can **.29**

USDA Choice Beef - Golden Premium Meats

☑ Beef Chuck-Shoulder Cut **Swiss Steak**	per lb.	1.09
☐ Beef-Boneless **Rib Eye Steak**	per lb.	2.89
☑ Beef Round **Beef Tip Steak**	per lb.	1.89
☑ Beef-Boneless **Round Steak**	per lb.	1.49
☑ Beef Chuck or Plate **Beef Short Ribs**	per lb.	.99
☐ Pork Shoulder-Picnic Style **Fresh Pork Roast**	per lb.	.79
☐ Pork Shoulder **Pork Steaks**	per lb.	1.19
☐ Hickory Smoked-Sliced **Ralphs Bacon**	1 lb. pkg.	1.29
☐ USDA Choice Rib or Loin **Lamb Chops**	per lb.	2.99
☐ Thin Sliced **Calf Liver**	per lb.	.99

Dell Foods

☑ Ralphs-Natural Sliced **Swiss Cheese**	6 oz. pkg.	.83
☑ Budding-Beef, Ham Chicken **Chipped Meats**	3 oz. pkg.	.46
☑ Polka Brand-Polish **Canned Ham**	5 lb. can	9.89
☑ Ralphs-Whipped **Cream Cheese**	8 oz. pkg.	.69
☑ "Precious" Brand **Ricotta Cheese**	1 lb. pkg.	.97
☑ Treesweet-Pure **Orange Juice**	½ gal. btl.	.89

Frozen Foods

☑ Bright & Early **Orange Drink**	12 oz. can	.33
☑ With Imitation Blueberries **Eggo Waffles**	11 oz. pkg.	.59
☑ Stouffer's-Heat 'N Eat **Spinach Souffle**	12 oz. pkg.	.63

Home 'N Leisure

☑ Mr. Coffee-Fits Most Coffeemakers **Coffee Filters**	100 ct. pkg.	.89
☑ Ralphs-Refill-5 ounce Size **Paper Cups**	100 ct. pkg.	.99

Pantry Fillers

☑ Rice A Roni-Except Wild Blend **Rice Mixes**	pkg.	.39
☑ Half Gallon Bottle **Purex Bleach**	each	.49
☑ Maruchan-Ramen Supreme **Soup Mixes**	3 oz. pkg.	5 for $1
☐ All Purpose **Gold Medal Flour**	5 lb. bag	.65
☑ Lipton-Onion or Green Pea **Cup A Soup Mixes**	pkg. of 4	.52
☐ Canaday Dry **Gingerale**	28 oz. btl.	.32
☑ Friskies-Assorted Varieties **Cat Food**	6½ oz. can	.23
☑ Betty Crocker-Blueberry **Muffin Mix**	13½ oz. pkg.	.69
☑ Del Monte **Canned Peas**	17 oz. can	.35
☑ Chiffon-Assorted Colors **Facial Tissue**	200 ct. pkg.	.54
☑ Large Size Bottle **Heinz Ketchup**	32 oz. btl.	.79

Fresh Produce

☑ Fresh Crisp **Bell Peppers**	per lb.	.39
☑ Sweet, Juicy **D'Anjou Pears**	per lb.	.29
☑ Fresh, Crisp **Cucumbers**	each	.19

Health & Beauty Aids

☑ Cold Capsules **Contac**	pkg. of 10	.99
☑ Neo-Synephrine-1/4% **Nose Drops**	1 oz. btl.	.93

Bakery

☐ White or Wheat **All Star Bread**	16 oz. loaf	.29
☑ Ralphs-With Sesame Seeds **Hamburger Buns**	pkg. of 8	.49
☑ Ralphs-Plain or Sour Dough **English Muffins**	pkg. of 6	.35

Prices Effective February 3 thru February 9, 1977

Every Ralphs Golden Premium Beef Roast and Steak is USDA Choice Beef USDA CHOICE

☑ **Super Buy** Temporarily reduced price. This price may include manufacturers' allowances and special purchases.
☐ **Everyday Low Price** Compare Ralphs average of 15,000 everyday low prices with so-called discount prices.

©Copyright 1977 by Ralphs Grocery Company
All Rights Reserved

We reserve the right to limit or refuse sales to commercial dealers or wholesalers.

Ralphs is slicing $1.04 off the price of cake during our 104th Anniversary

Help us celebrate our birthday and save $1.04 on any whole super moist, super delicious 2 layer Ralphs Cake. It's our way of introducing you to the hundreds of Super Buys and thousands of low everyday prices you'll find at Ralphs right now.

For birthdays, anniversaries, Valentine's Day or anytime, you won't find a better buy on bakery-fresh cakes anywhere else in town. **This special coupon offer on cakes is good through March 2.**

Ralphs #444
Any Whole-Two Layer Ralphs **Cake** $1.04 OFF With Coupon
Limit One Item and One Coupon Per Customer
Coupon Effective Feb. 3 thru Mar. 2, 1977
RIGHT PRICE COUPON

Ralphs
The Super market

where you get what you want at the Right Price™

Mrs. Knott's Famous BOYSENBERRY PIE

ONE DOLLAR OFF

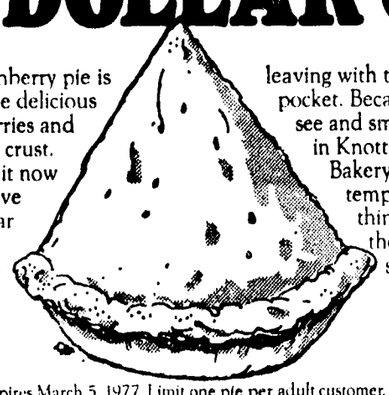

Mrs. Knott's boysenberry pie is famous because of the delicious farm-fresh boysenberries and her light, flaky pastry crust.

The reason to buy it now is because you can save almost half the regular $2.45 price.

But don't count on leaving with that dollar in your pocket. Because, when you see and smell all the goodies in Knott's Farm Fresh Bakery, you'll surely be tempted to buy something extra special with the money you saved.

SAR-2-2-77

$1 OFF COUPON **KNOTT'S FARM BAKERY** COUPON $1 OFF

Coupon expires March 5, 1977. Limit one pie per adult customer. Coupon can only be redeemed at the Farm Bakery. This coupon is non-transferable, may not be reproduced and has no cash value.

EAT YOURSELF SLIM

Excessive Sodium Is Suspect

By SHIRLEY B. BOODY
Registered Dietitian
Copley News Service

The incidence of hypertension in children and adolescents seems to be on the increase and is a subject of considerable concern. The causes of these problems in the young are not clear and are being investigated.

Diet seems to play a major role. In fact, two important nutritional factors, energy (calorie) intake and sodium are highly suspect as contributors to this disease.

There is considerable evidence to show that excessive amounts of sodium in the diet predispose some people to high blood pressure problems.

Overweight, or the excessive intake of calories, is often accompanied by rising blood pressure. This is true of children as well as adults.

The dietary treatment for childhood hypertension involves a reduction of sodium and a nutritious program of weight reduction. Many people do not realize that sodium occurs in many foods and that the reduction of sodium intake requires more than merely omitting the addition of salt.

Actually there is no such thing as a "sodium free" diet because it is present in so many common foods. In fact, it is possible to have a high intake of sodium without using salt at all.

MSG (monosodium glutamate) is widely used as a flavor enhancer. Milk and milk products of all kinds – cheeses, ice cream, cottage cheese, yogurt, skim milk, dry milk – are all high in sodium. The fat content of milk products is not involved with the sodium content. Milk can be fat-free, yet high in sodium.

Commercially prepared foods are usually quite high in sodium because of the MSG and salt used to improve the flavor. The common foods traditionally eaten by children and teen-agers – hot dogs, potato chips, milk shakes, soda pop, pizza, French fries – are unusually high in sodium.

It is often difficult for a hypertensive teen-ager, who is subject to pressures to conform to his group, to order low sodium foods in a restaurant.

To avoid embarrassment, while protecting his own health, the youngster should be taught to handle the alternatives.

Sherbet is better than ice cream, for example. Fruits of all kinds, gelatin desserts, iced tea and fruit juices are good choices.

Lemon is an excellent alternative for salt. Herbs and spices enhance flavors and eliminate the need for salt. Vinegars of all kinds add pungency. There are many fine salt substitutes on the market. Flavorings and extracts can be used to heighten flavors.

Canned foods can be washed off in cold water to get rid of salt. Some fresh vegetables are naturally high in sodium. Celery is one example. Keep the hypertensive child under the care of a good doctor and teach him to beware of sodium in his diet.

Dessert Stretcher

Fold well-drained canned fruit cocktail into prepared chocolate pudding mix and spoon into sherbet glasses or custard cups to stretch your desserts.

Rossmoor Custom Meats
AND FROZEN FOOD LOCKERS
213-598-8740 Rossmoor Shopping Center 714-527-1012

SIDE OF BEEF 85¢ LB. — USDA CHOICE YIELD 2 — BEEF HIND QUARTER 99¢ LB.

JOLLY GREEN GIANT VEGETABLES BY THE CASE
12 10 oz. PACKAGES PER CASE
PEAS CARROTS CORN MIXED VEG. 4.99

BEEF FOREQUARTER 79¢ LB.

SAVE ON YOUR ELECTRIC BILL — 7½ CUBIC FOOT LOCKER $30.00 PER YEAR

Take a bite on us!

A new idea from Jeno's that's 100 years old! Thick Crust Pizza made with Italian Style bread dough for a crust that's Jeno's tenderest. Go on! Sink your teeth into Jeno's tender thick crust, spicy meats and gooey cheese. Savor every morsel of olive and pepperoni. Jeno's new Thick Crust is a meal in itself. Clip the coupon and try Jeno's new Thick Crust tonight!

25¢ OFF JENO'S THICK CRUST PIZZA

Mr. Grocer: Jeno's, Inc. will redeem this coupon for its face value plus five cents for handling; provided you and its bearer comply with terms listed below
Terms: This coupon good only when redeemed from a customer for the specified product. Grocer should be prepared to show invoices on request for purchases sufficient to cover coupons redeemed. Coupon may not be assigned or transferred and is void where prohibited, taxed, restricted by law or if reproduced without written consent of Jeno's Inc. Cash value 1/20¢. Good in U.S.A. only. Any sales tax on the specified product must be paid by customer.
For payment mail to Jeno's, Inc. P.O. Box 6264, Duluth, Minn. 55806.
Limit one coupon per package.
44708

STORE COUPON

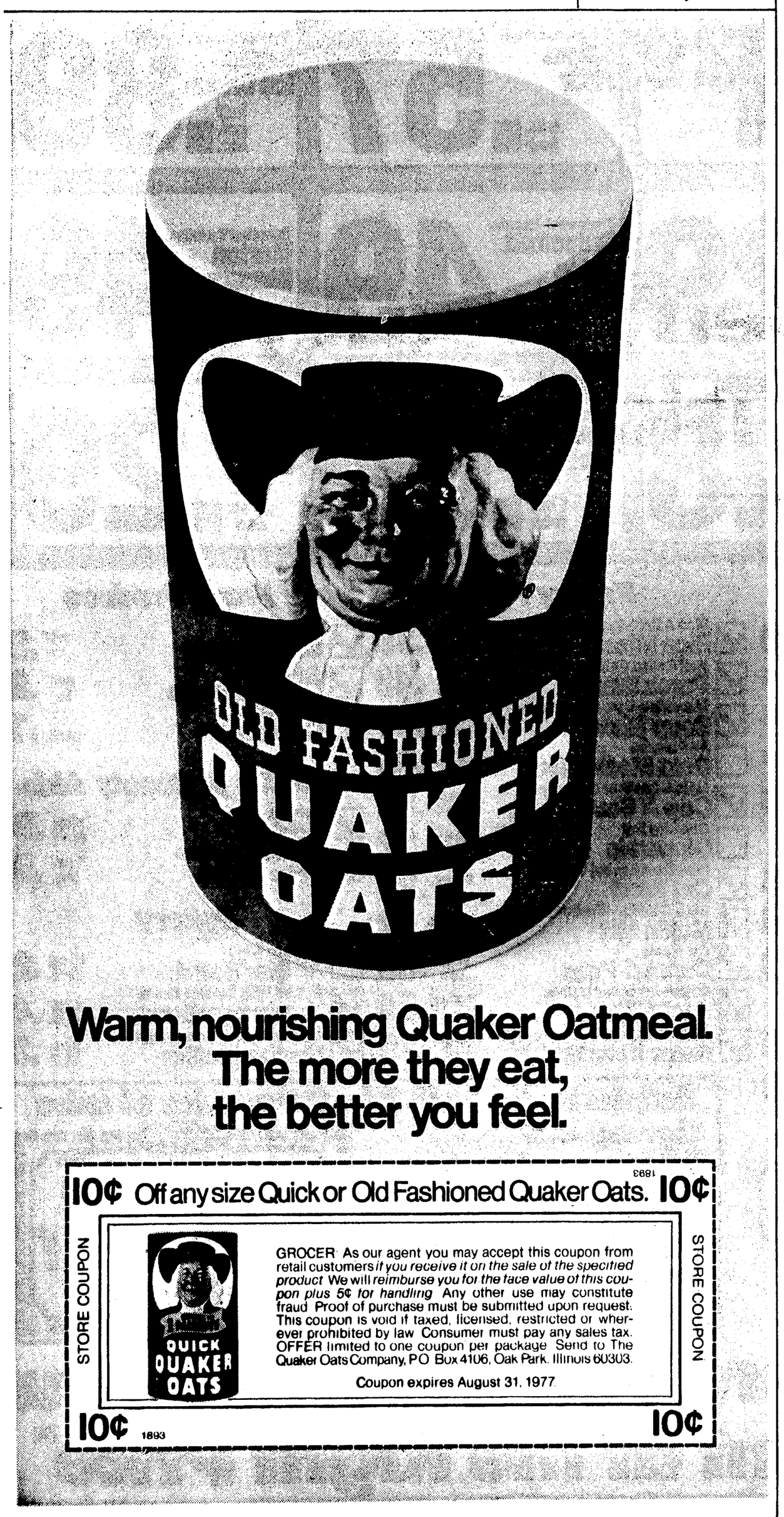

Warm, nourishing Quaker Oatmeal. The more they eat, the better you feel.

1893

10¢ Off any size Quick or Old Fashioned Quaker Oats. 10¢

STORE COUPON

QUICK QUAKER OATS

GROCER: As our agent you may accept this coupon from retail customers *if you receive it on the sale of the specified product.* We will *reimburse you for the face value of this coupon plus 5¢ for handling.* Any other use may constitute fraud. Proof of purchase must be submitted upon request. This coupon is void if taxed, licensed, restricted or wherever prohibited by law. Consumer must pay any sales tax. OFFER limited to one coupon per package. Send to The Quaker Oats Company, P.O. Box 4106, Oak Park, Illinois 60303.

Coupon expires August 31, 1977.

STORE COUPON

10¢ 1893 10¢

Vegetarian Shakes Love Into His Cooking

By SHIRLEY GALLINA
Copley News Service

Never cook when you're angry or upset, says John W. Gregory of Marina del Rey. "You must cook when you're happy and relaxed."

He also says he always shakes in a little love into his cooking.

"I've always had a flair for cooking, and still don't measure anything. It's an artistic thing," says Gregory, who owns 300 cookbooks.

Cooking is only one of his loves.

London-born Gregory was a docent for the Egyptian Museum when he lived in London, and he has studied the archaeological histories of the pyramids of Mazatlan, Mexico.

Gregory also made the jump from the aesthetic to the martial, and was the European jui-jitsu (judo and karate) champion, and holds a third-degree black belt.

Now an American citizen, he has served as chief of protocol in the U.S. Air Force.

Along the line he spent many years in the management end of hotels, restaurants and resorts, which led to his arrival in California.

Gregory has changed his style of eating and has been a vegetarian for the last 20 years.

"I'm a vegetarian because I feel it's better for my body at my particular time in life," he says.

He is what is callad a lacto-ovo-vegetarian, which means he includes milk products and eggs in his diet.

"You do have to get your full protein," he says.

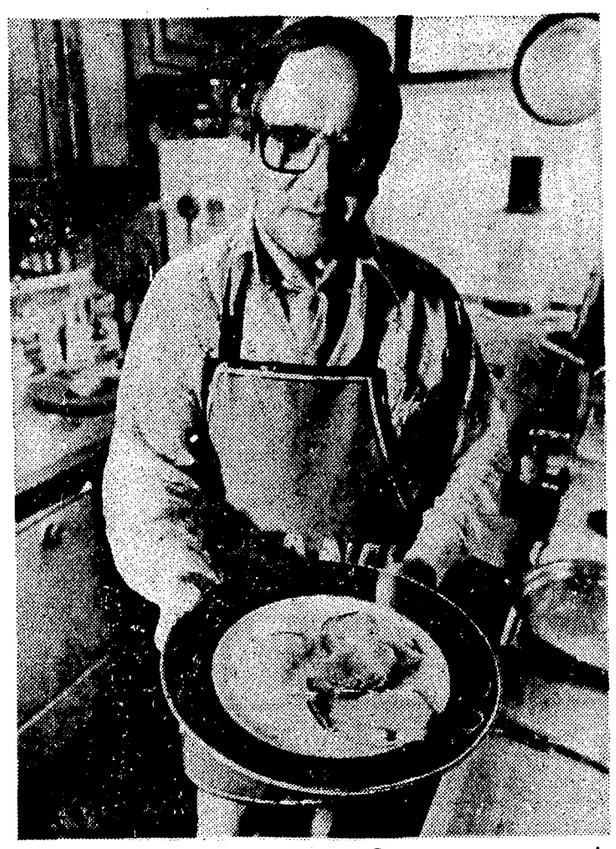

COOKING WITH LOVE – John Gregory, a gourmet vegetarian cook, displays flaming cottage cheese pancakes which he serves for dessert after main dish of meatless moussaka. Love is an ingredient in all his cooking, he says.

MEATLESS MOUSSAKA

One-half cup cooked, seasoned and pureed soybeans or garbanzo beans (should make just over 1 cup)

One and one-half cups cooked brown rice

1 large eggplant, peeled

3 tbsps. tomato paste

One-half cup red wine (optional)

One-fourth cup chopped parsley

Pinch each of cinnamon, oregano, garlic salt and pepper

One-half tsp. curry powder

1 large onion, finely chopped

One-half cup dry bread crumbs

One-half cup grated parmesan cheese

Paprika and chopped parsley for garnish

Slice eggplant crosswise. Saute onion in margarine or butter. Stir in beans and rice, tomato paste, wine, parsley, cinnamon, oregano, salt, pepper and curry powder.

In a large casserole, layer eggplant, then bean-rice mixture and sprinkle with bread crumbs and cheese. Repeat layers ending with sauce and cheese.

Add the following sauce over all, and garnish top with paprika and chopped parsley. Bake in 375-degree oven for about 45 minutes, or until golden brown.

Remove from oven, and cool for 20 minutes. Flavor improves on standing. Reheat before serving. Makes six to eight servings. It may be reheated the following day.

Sauce: Make a cream sauce by melting four teaspoons margarine or butter and blend in three tablespoons whole wheat flour. Gradually stir in two cups milk, and continue stirring until mixture thickens and is smooth. Remove from heat and cool slightly. Stir in two eggs, and one cup of ricotta or cottage cheese that has been whirled in a blender, and a dash of nutmeg.

FLAMING COTTAGE CHEESE PANCAKES

2 eggs, beaten

1 cup creamed cottage cheese

One-fourth cup instant flour

One-half tsp. baking powder

1 tbsp. raw (unrefined) sugar

1 tbsp. lemon juice

One-half tsp. grated lemon or orange rind

2 tbsps. margarine

1 tsp. natural flavor extract, brandy flavor or lemon extract

Marmalade or strawberry jam

Put all ingredients, except brandy extract and jam, in blender and blend until smooth.

Cook on greased griddle until golden brown on both sides.

Heat brandy extract and flame pancakes. Serve with marmalade or strawberry jam.

Test White King D Against Tide

Results prove:

- White King D and Tide are equal in cleaning power.
- At normal shelf prices, White King D is priced from 25¢ to $1.00 less than Tide (depending on the size.)

Wash just as clean and spend less with the White King family of laundry products.

STORE COUPON 30c

SAVE 30¢ on WHITE KING D FAMILY SIZE (10 lb. 11 oz.)

OMG-71 30c

Mr Dealer We will redeem this coupon for the face value plus 5¢ for handling charges for each coupon redeemed in accordance with the conditions of this offer Invoices showing purchase of sufficient stock to cover coupons presented for redemption must be made available upon request to White King or its agents The customer must pay any sales tax. This coupon void in states where taxed or restricted by law Cash value 1/20th of a cent Expiration date Jan. 1, 1978. WHITE KING, INC. P.O. Box 1846, Clinton, Io. 52732.

20c

SAVE 20¢ on WHITE KING D GIANT SIZE (3 lb. 1 oz.) or KING SIZE (5 lb. 4 oz.)

STORE COUPON 20c

Cut along either broken or solid line

BILLS RANCH MARKET

We Welcome and Redeem USDA Food Stamps

12021 Beach Blvd. at Chapman Stanton

PHONE 898-8751

STORE HOURS: 9 AM TO 9 PM MON - FRI, 9 AM TO 7 PM SUNDAY

PRICES GOOD Feb. 2nd thru FEB. 8th

PRODUCE

SWEET TEXAS JUICE ORANGES 8 LBS $1

COACHELLA WHITE GRAPEFRUIT 10 FOR $1

WINTER NELLIS PEARS 5 LBS $1

SWEET BROWN ONIONS 2 LBS 29c

GROCERY

HORMEL SPAM 12 oz. CAN 89c

DENNISONS REG. or HOT WITH BEANS Chili Con Carne 15 oz. CAN 39c

PETUNA CAT FOOD ALL VARIETIES 8 6 oz. CANS $1

LIPTON CHICKEN NOODLE SOUP 10¾ oz. CAN 18c

MEAT DEPT. 898-7956

GROUND CHUCK QUALITY GROUND BEEF 3 LBS $1.69

PRIME RIB STEAK or PRIME RIB ROAST $1.19 Lb.

HOME MADE SAUSAGE POLISH - GERMAN OR ITALIAN SAUSAGE YOUR CHOICE $1.19 Lb.

BONELESS STEAKS ● TOP SIRLOIN ● SPENCERS ● NEW YORK 10-lb. BOX $18.95

FROZEN FOODS

ROSARITA DINNERS ● BEEF ENCHILADA ● CHEESE ENCHILADA ● MEXICAN DINNER 45c Ea.

MINUTE MAID GRAPE JUICE 6 oz. CAN 21c

DELICATESSEN

TENDER & JUICY FRANKS 12 oz. PKG. 59c

TABLE MAID SPREAD STICKS MARGARINE 1-lb. PKG. 29c

You haven't tried it yet? Tsk. Tsk.

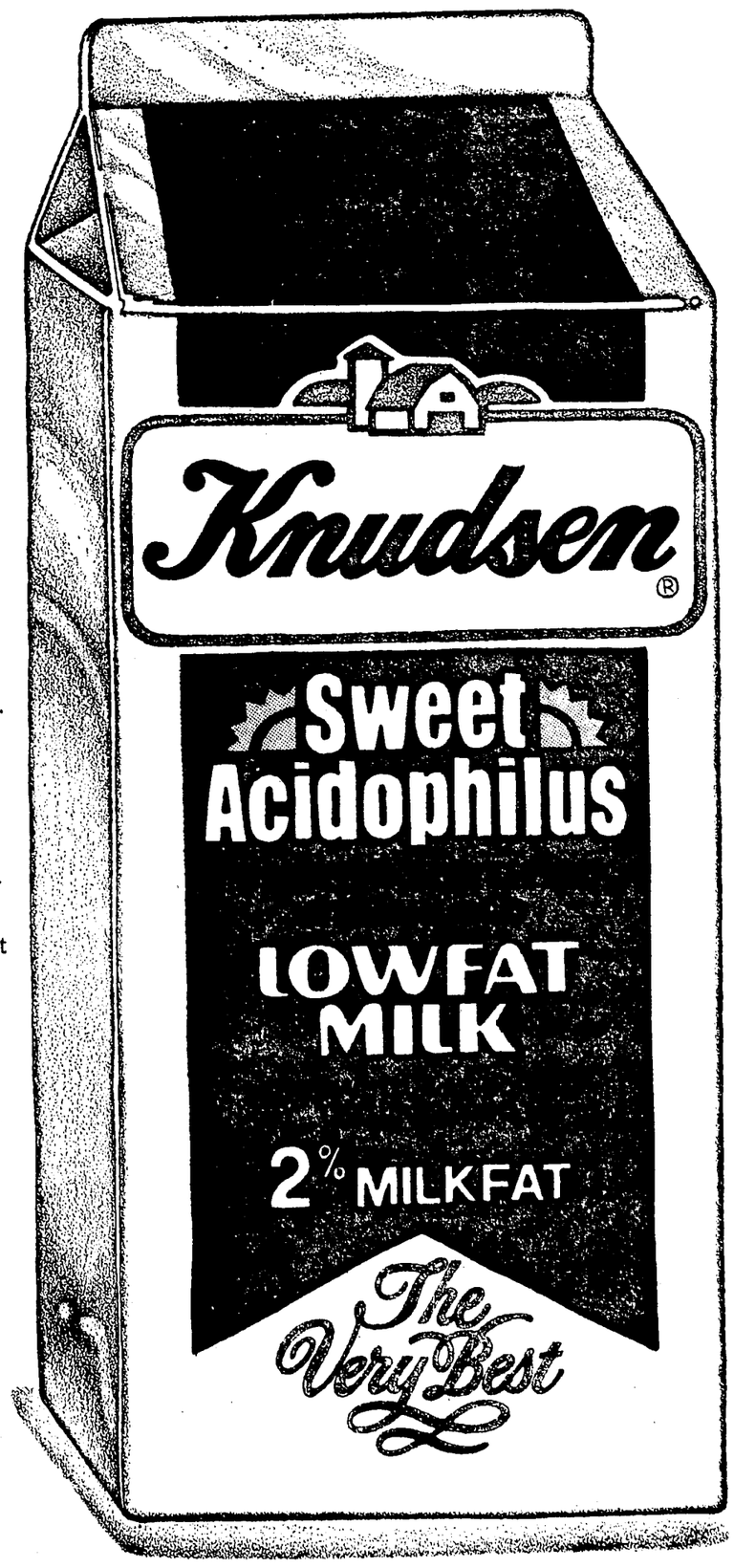

If you haven't tried Sweet Acidophilus (Swēēt Ăs-ĭ-dŏf-ĭ-lus), you're missing a whole new kind of milk. A milk with something special added. The lactobacillus acidophilus culture. A lot of people think this new additive for milk is a breakthrough. Like adding Vitamins A and D were breakthroughs in the 1940's.

What it does for you. It puts back into your digestive system something you may not be getting because many of today's processed foods are over-refined. For years nutritional scientists have been trying to get the lactobacillus acidophilus into milk without affecting the taste. They only recently succeeded.

What it tastes like. It tastes the same as Knudsen lowfat milk. It looks the same, too. It has the same vitamins and protein. It has the same sweet freshness. It costs a little more. But aren't you worth it?

Who it's for. Anybody who wants to try it. It tastes good. And it has something your body may need.

Who makes it. We do. With an exclusive process and culture developed by Dr. Marvin L. Speck, at North Carolina State University. Look for the purple and white carton in your grocer's dairy case. Then take some home and try it. You've waited long enough.

Knudsen®
The dairy best.

JO'S JOURNAL By Jo Graham

Nibblers Deplete Cache

January is gone, and so is the date-nut cake Harry and I have been nibbling on for the last month or more.

We don't intend to replace it, because we've found that we don't eat sweets if they're not in the house.

* * *

But that doesn't keep me from stockpiling good cake recipes for future occasions.

True to her word, Mae Rodriguez of Santa Ana has come forth with her recipe for "Banana Spice Walnut" in return for several mayonnaise cake recipes that came in response to her request.

Tustin, Stanton, Santa Ana, Laguna Hills and Anaheim were represented, and those recipes are being forwarded to Mae Rodriguez

* * *

BANANA SPICE WALNUT

2 1/4 cups sifted cake flour
1 and 2/3 cups sugar
1 1/4 tsp. baking powder
1 tsp. salt
1 1/4 tsp. baking soda
2 tsp. ground cinnamon
3/4 tsp. nutmeg
1 tsp each cloves and allspice
2/3 cup shortening
2 cups mashed bananas
2/3 cup buttermilk
2 eggs
1 1/2 cups chopped walnuts

Grease and flour 1 large tube pan. Pre-heat oven to 350 deg. Sift flour, sugar, baking powder, salt, soda, cinnamon, nutmeg, cloves and allspice. Add shortening, buttermilk and bananas. Mix well. Add eggs, 1 at a time. Add nuts. Mix thoroughly. Pour into pan and bake for 45-60 min. Test after 45 minutes. No icing is needed, as this cake is very rich.

* * *

I picked Eleanor Ashley's recipe (she lives in Laguna Hills) partly because of its catchy title, and partly because the amounts in the ingredients seemed to represent an "average."

I'm not sure I would sift the ingredients more than once, being naturally impatient.

One recipe in the lot specified the use of all-purpose flour, and said simply: "Stir dry ingredients together, make a well and add water, mayonnaise and vanilla."

It states emphatically: "Do not use mixer. "You just mix it up, pour into a greased 9 x 13 inch pan and bake in 350-deg. oven until done.

But here's Eleanor's recipe for –

MAYONNAISE CAKE DIABLO

2 cups cake flour
1/2 tsp. salt
1 tsp. baking powder
1 tsp. soda
4 Tbsp. cocoa
1 cup sugar
3/4 cup mayonnaise
1 cup water
1/2 tsp. vanilla

Sift dry ingredients together four times. Add mayonnaise, water and vanilla. Mix thoroughly and bake in 350-deg. oven (loaf cake 40 to 50 min. layers 30 to 40 min.).

* * *

You've heard of carrot cake, zucchini cake and sauerkraut cake. But how about pinto bean cake?

Honest. It contains pinto beans, chopped apples and spices, and originated in Texas.

Watch for it in next week's column (God willin' and the creek don't rise).

Cooking Tips

Add Almonds To Cranberry Relish

Cut a large orange into sections and remove seeds; grind (rind and all) with 1 lb. fresh cranberries. Sweeten to taste and stir in 1/2 c. roasted diced almonds.

Average Food Bill

A Gallup survey says the typical American family spends an average $48.00 per week for food – up over four times the 1937 average of $11.00.

Two Per Cent

Retail food prices by year-end may only rise one to two per cent above last year, with much of the increase due to meals consumed away from home.

Albertsons HAS Your Plus Our New Free

The Lower Prices You

Bonus Buy!

Albertsons Supreme Beef
Beef Rib Roast
$1.08 Lb.
Large End
Save 40¢

Albertsons Supreme Beef
Round Steak
Full Cut Bone-In
$1.08 Lb.
Save 30¢

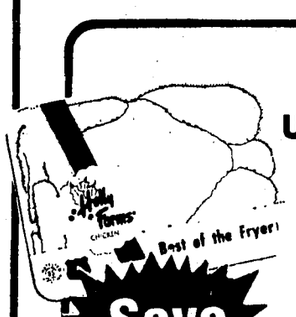

Holly Farms USDA Grade A
Best of Fryer
Contains Breasts, W/Ribs, Drums, Thighs, Wings
88¢ Lb.
Save 10¢

Albertsons Supreme Beef • Save 20¢ — **Round Tip Steak** (Roast $1.58) ..... Lb. $1.68
Albertsons Supreme Beef — **Beef Rib Steak** Small End ..... Lb. $1.78
Albertsons Supreme Beef — **Top Round Steak** ... Lb. $1.58
Albertsons Supreme Beef — **Short Ribs** Chuck Extra Lean ..... Lb. $1.18
Albertsons Supreme Beef — **Beef For Stew** ..... Lb. $1.58
Shensen Oven Roast — **Corned Beef** ..... Lb. $1.48

The Lower Prices

R.C. Cola or Diet Rite
6-pk. 16-oz. Btls.
98¢
Save 37¢

Cal Fame
Orange Juice 6-oz.
Frozen
17¢
Save 7¢

Heinz Ketchup 32-oz.
Bonus Buy!
78¢

G.M. **Cheerios** .. 15-oz. 87¢
Sun Vista • 29-oz. **Pinto Beans** .... 46¢
Glad • 10-count **Trash Bags** $1.13
Vienna • Hormel **Sausage** .....5-oz. 37¢
Krispy • Sunshine **Crackers** . 16-oz. 48¢
Scott • Dec. Fiesta Decor **Towels** Assorted Viva ..... 126-ct. 56¢
Tek Adult Toothbrushes ..... 39¢

Low Produce Prices

U.S. No. 1 **Russet Potatoes** 10 lb. Bag 59¢

Northwest **D'Anjou Pears** 4 Lbs $1

Delicious Apples Extra Fancy Washington Large Golden 3 Lbs $1

Medium Size **Slicing Tomatoes** Lb. 39¢

Low Liquor Prices

Ballantine Beer 6-pk. 12-oz. Can 99¢
All American Vodka 1¾ Liter $6.98
Save $2.00 — Canadian **Lord Calvert** ½ Gal. $10.99
Save $1.00 — **Kessler Whiskey** ½ Gal. $10.99

Clairol Power Pal .....$1.89, Clairol Short & Sassy..... 7-oz. $1.59, Right Guard.... 13-oz. $1.99, Trac II Shave Creme . 11-oz. $1.27, Tylenol ..... 100's $1.53, Prell Liquid ..... 11-oz. $1.69, Tree Top Apple Juice Unfiltered ... ½ gallon $1.15
Clairol Final Net ....8-oz. $1.66, Oral B 60 Toothbrushes..... 95¢, The Dry Look....8-oz. $1.98, Bayer Aspirin..... 100's $1.05, Coricidin D .. 25's $1.29, Prell Concentrate ..... 8-oz. $1.69, Gino's Sausage Pizza 17-oz. $1.39
Gino's Cheese Pizza 16-oz. $1.13
Gino's Pepperoni..... 17-oz. $1.39
Gino's Deluxe 19-oz. $1.59
Clairol Nice N Easy $1.69
Clairol Quiet Touch $3.77
Clairol Final Net 4-oz. $1.09
Clairol Conditioner..... 4-oz. jar $2.39
Clairol Herbal Creme Rinse 12-oz. $1.77
Clairol Herbal Shampoo 6-oz. $1.48

Palmolive Liquid Detergent 22-oz. 76¢
Ajax Cleanser 14-oz. 23¢
Fab Detergent 84-oz. $2.08

Low Household Prices

Values To $1.29 Chic Ultra Quality **Hair Brushes** Men's & Women's 2 For $1
Boxed Envelopes Reg. 100-ct., Legal 50-ct. 2 For $1
Save 36¢ — **Fulvita Vitamin 'C'** 250 mg 75's 99¢
Save 34¢ — Westinghouse **3-Way T-Bulbs** Eye-Saving 99¢

Kind Of Low Prices

Bread Offer!

See Our Bakery Ad Below

Want and More Throughout the Entire Store

Wilson Certified
Sliced Bacon
12-oz. Pkg.
98¢
Save 20¢

Albertsons Supreme Beef
Round Boneless Rump Roast
$1.28 Lb.
Save 30¢
Bonus Buy!

Fresh Caught Northern
Cooked Dungeness Crab
Bonus Buy!

98¢ Lb.
Save 70¢

Spun Brand **Veal Steaks** ..... Lb. $1.68
Bonus Buy! Bar-M Reg. or Hot **Sausage** Penn. or Polish ..... Lb. $1.18
Bonus Buy! Skinned and Deveined • Save 20¢ **Fresh Beef Liver** .... Lb. 68¢
Bonus Buy! Bird Farm Whole Hog **Sausage** Save 10¢ Mild, Sage, Hot 12-oz. 98¢

You Want & More

C&H Sugar
5-lb. Bag
86¢
Save 14¢

Best Foods Mayonnaise
88¢ Qt.
Save 10¢

HOFFY MEAT WIENERS, 1 lb...$1.08

Bonus Buy! Stay-Free • 30-ct. **Maxi-Pads** $1.57
Bonus Buy! Contadina • 29-oz. **Tomato Puree** 59¢
Bonus Buy! Petuna • 5 Varieties **Cat Food** 6½-oz. Can ..... 6 for $1
"BETTER BUYING" SPECIAL
Bonus Buy! Autumn **Margarine** .... Lb. 58¢
Bonus Buy! Janet Lee • ½-gal. **Orange Juice** 89¢
Bonus Buy! SoupTime • 3 Var. 4-oz., 4-pk. **Instant Soup** .. 53¢
Secret Anti-Perspirant 5-oz. $1.05

KNUDSEN CHEESECAKE DESSERTS, assorted4 oz...4 for $1.00

Janet Lee White or
White Bread
16-oz. Loaf
25¢
Save 4¢

Low Deli Prices

Oscar Mayer **Sliced Bologna** Meat or Beef
Think, Thick or Garlic 8-oz. 58¢

Albertsons **Longhorn** or Monterey Jack
$1.58 Lb. Random Weights

Janet Lee, Meat or **Beef Wieners** 12-oz. 58¢

Janet Lee **Canned Hams** 5-lb. Can $7.98 Save $1.00

Bonus Buy! Albertsons 4x4 or 4x6 **Cooked Ham** .....4-oz. 88¢
Bonus Buy! Kraft Sliced Indiv. Wrapped **American Cheese** ...6-oz. 65¢

Bonus Buy! Lascco **Shrimp Cocktail** .....4-oz. 48¢
Bonus Buy! Oscar Mayer Sandwich **Spread** or Braunschweiger .....8-oz. 58¢

CLAUSSEN KOSHER PICKLES WHOLE OR SLICED, 32 oz...95¢
LEO'S CHIPPED MEATS, 5 oz. LION SIZE BEEF OR DELI PACK..68¢

Low Frozen Prices

Van de Kamp's **Fish Fillets** $2.29 24-oz.

Green Giant **Vegetables in Butter Sauce** Med. Peas, Niblets Corn, Mixed Vegetables 43¢ 10-oz.

Pepperoni 16-oz. $1.69
Oh Boy **Sausage Pizza** $1.59 2-pack 16-oz.

Nutwood Farm **Glazed Donuts** Family Pack 79¢ 14-oz.

Old Spice After Shave ..... 4¾ oz. $1.69
Old Spice Stick Deodorant ..... 2¼ oz. $1.19

Hunt's
Tomato Sauce ..... 15-oz. 31¢
Tomato Paste ..... 6-oz. 25¢
Ketchup ..... 14-oz. 38¢

Secret Roll-On 1½-oz. $1.09
Crest 7-oz. $1.09

No Limit
Albertsons Butter Top Bread
16-oz. Loaf
Buy One
At Reg. Price 45¢
Get One FREE
Effective Feb. 2-8, 1977

Money Orders Up To $300.00 Just 25¢
Prices Effective Feb. 2-Feb. 8, 1977
Open 24 Hours
Albertsons
Your Kind of Low Prices

AVAILABILITY
Each of these advertised items is required to be readily available for sale at or below the advertised price in each Albertson's store except as specifically noted in this ad

RAIN CHECK
We strive to have on hand sufficient stock of advertised merchandise. If for any reason we are out of stock a RAIN CHECK will be issued entitling you to buy the item at the advertised price as soon as it becomes available

Smug Is Better Than Snug

By PAT PLUMLEIGH
Diet Workshop Director

Along about now.....

Don't all of you faithful dieters feel a little smug? Here it is Heart Month, and here are all the scary annual statistics. But you've already solved your problem. Congradulations, the smuggery fits you better than the former snuggery.

THE DIET CORNER

Now some of you found your way to dieting through a medical scare. But many of you joined the club for purely vanity reasons. In this case, vanity's a virtue because it can be a lifesaver (the non-sugared variety). You chose diet of your own free will; it wasn't forced upon you.

Now honestly, has it been that bad? If you've been following my gems of wisdom, you've had luscious desserts on your way to a luscious figure. If you've eaten a well-balanced meal, you've found it as satisfying as it is satisfying to buy a new wardrobe in progressively smaller sizes. You've been able to fulfill your food cravings and your cravings for a better appearance all at the same time.

Add in the plus that you've cut down the probability as a candiate for a heart attack, and you've earned your smugness.

As a reward for your spectacular effort to be kind to your own heart, toast your efforts with this at cocktail time:

COPA DE ORA

8 oz. low-calorie lemon soda
2 oz. crushed pineapple (diet)
2 oz. unsweetened pineapple juice (use juice from can of crushed pineapple)
½ capful coconut extract
1 capful rum extract
crushed ice or 2 ice cubes
sprig of mint (optional)

Pour everything into a blender, blend half a minute or until frothy. Serve with a sprig of mint.

Now that you've accomplished so much for yourself, why not do a friend a favor? Pass along the information and the recipes that have helped you. Practice your diplomacy on a recalcitrant fattie. A genuine show of concern might just get a reluctant dieter off on the right food and the right diet.

If there's any way I can help, I'm here at The Diet Workshop, 7541 D-Santa Rita Circle, Staton Ca. . You should know that by now.

Calico Salad Is Colorful

Calico Salad will make a colorful addition to your dinner table. Slice carrots, cut green beans and corn are tossed with Celery Seed Dressing and chilled for several hours to make this zesty salad.

CALICO SALAD

1 can (16 oz) cut green beans, drained
1 jar (16 oz.) sliced carrots, drained
1 can (12 oz.) whole kernel-corn
2 Tbsp. chopped onion
Celery Seed Dressing*
Salad greens

Combine vegetables. Toss with Celery Seed Dressing. Chill in covered container several hours or overnight. Serve on salad greens. Makes 4 to 6 servings.

***CELERY SEED DRESSING**

1/2 cup firmly packed brown sugar
1/3 cup cider vinegar
2 tsp. salt
2 tsp. celery seed
1/4 tsp. ground turmeric
Dash pepper

Combine ingredients, mix until sugar dissolves.

CRISPY FRIED MUSHROOMS

An easy, tasty way to cook fresh mushrooms is to first dip them into a light batter made by combining 1/2 cup each enriched corn meal and sifted all-purpose flour, 1 teaspoon salt, 1/2 teaspoon pepper, 1 beaten egg, 1/2 cup milk and 2 tablespoons melted shortening. Fry batter-coated mushrooms in hot deep fat (375 F.) until golden brown; drain on absorbent paper. Yield 6 portions.

Mold This Nutritious Oriental Dinner

Oriental recipes always seem to call for rice, and a stir fry beef concoction which also includes green beans, mushrooms and tomato wedges is no exception. However, the rice takes on extra flavor and nutrition when wheat germ is added to it. For more decorative serving, put the rice-wheat germ mixture in a ring mold and top with the stir fry beef. This is a quick meal to make. Serve with your favorite fruit mixture such as pineapple and tangerines or mandarin oranges and tea.

WHEAT GERM RICE WITH STIR FRY BEEF

2 cups rice
1/2 cup vacuum packed wheat germ (regular)
1-1/2 pounds lean boneless beef chuck steak
Instant unseasoned meat tenderizer
Pepper
1 clove garlic, minced
2 tablespoons oil
1 (10-ounce) package frozen cut green beans
1/2 pound fresh mushrooms, halved or quartered
1 (1-pound) can tomato wedges
1/2 cup dry sherry or consomme
2 tablespoons cornstarch
1 1/2 teaspoons salt
1 teaspoon basil
1 teaspoon tarragon

Cook rice according to directions on package. Mix with wheat germ and pack into buttered 6-cup ring mold. Keep hot. Meanwhile, prepare beef according to directions on label of meat tenderizer. Sprinkle with pepper. Cut beef into thin strips. Cook with garlic in oil in large skillet over high heat, tossing and stirring until browned. Add green beans and mushrooms. Cover and continue cooking, stirring often, 5 to 10 minutes or until tender. Add undrained tomato wedges. Stir in wine mixed with cornstarch, salt, basil and tarragon. Cook, stirring until sauce comes to boil and thickens. Invert wheat germ ring onto plate. Fill with stir fry beef. Makes 6 servings.

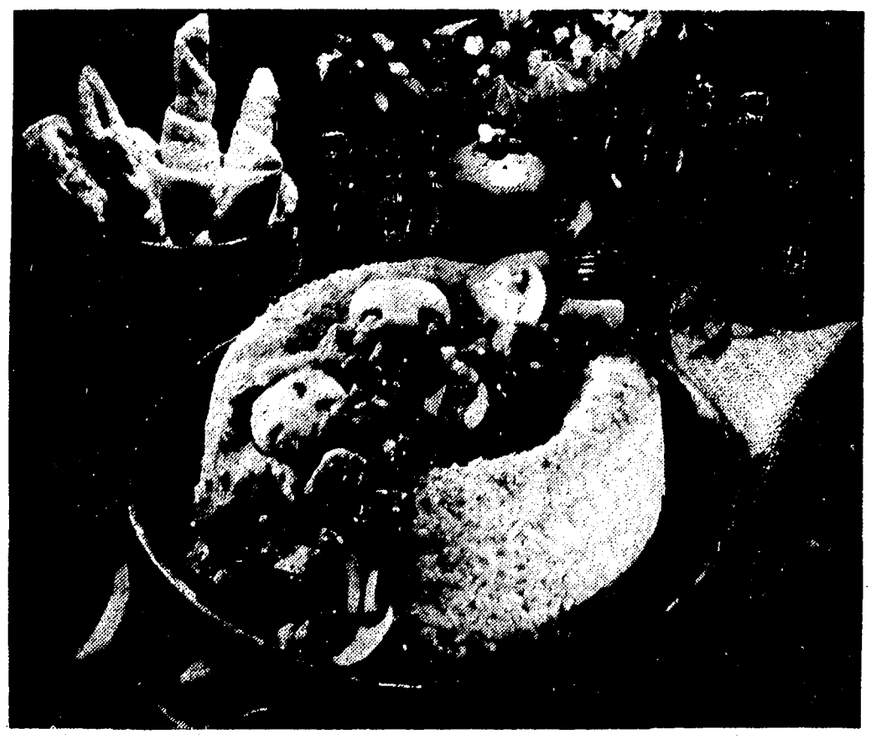

ORIENTAL MAIN DISH FEATURES NUTRITION, FLAVOR

Mold Rice And Wheat Germ; Top With Tasty Stir-Fry Beef

Free!

Enjoy the difference Semolina makes!

The GOLDEN GRAIN in GOLDEN GRAIN Spaghetti and Macaroni is 100% No. 1 Semolina! Made for you as only Italians can make it! That's why it looks better, cooks better and tastes better!

Delicioso!

Italian Spaghetti Sauce

1 lb. Golden Grain Spaghetti
½ lb. ground beef
1 cup chopped onions
2 cloves garlic, minced
1 cup finely chopped fresh mushrooms
2 cups water
½ cup dry red wine
1 can (28 oz.) tomatoes, crushed
1½ tsp. salt
¼ tsp. pepper
½ tsp. sugar
1 tsp. Italian herbs
3 dashes Tabasco Sauce
1 can (6 oz.) tomato paste
¼ cup chopped parsley
3 tbsp. olive oil
2 tbsp. grated Parmesan cheese

In a saucepan, brown together ground beef, onions, garlic, mushrooms. Add remaining ingredients, except cheese and spaghetti. Stir and bring to boil; simmer uncovered for 20 minutes. Stir in cheese last. Cook spaghetti in 3 quarts rapidly boiling water with 4 tsp. salt for 12 minutes; drain. Serve sauce over cooked spaghetti. Garnish with additional Parmesan cheese, if desired. Makes 6 servings.

Take this coupon to your grocer

Free REDEEM THIS COUPON AT YOUR FAVORITE STORE **Free**

MR. GROCER: Please redeem this coupon for one 12 oz. or one 1 lb. package of Golden Grain Spaghetti, Macaroni or Egg Noodles. We will reimburse you for your regular shelf price plus 5¢ handling for each coupon. Mail this coupon to Golden Grain, P.O. Box 1480, Clinton, Iowa 52734. Invoices proving purchase of sufficient stock of Golden Grain Spaghetti, Macaroni or Egg Noodles to cover coupons presented must be shown upon request, and failure to do so may void all coupons submitted for redemption. Offer void wherever taxed, restricted or prohibited by law. Cash redemption value 1/20 cent. Offer limited to one per family. Golden Grain Macaroni Company, San Leandro, CA 94578.

THIS COUPON WHEN PROPERLY SIGNED IS GOOD FOR
ONE FREE 12 oz. OR 16 oz. PACKAGE OF GOLDEN GRAIN SPAGHETTI, MACARONI OR EGG NOODLES

NAME _____
Must be signed by person presenting coupon
ADDRESS _____
CITY _____ STATE _____ ZIP _____

790-SC-71

OFFER EXPIRES APRIL 9, 1977

Valid only when redeemed through Southern California stores handling this product.

STORE COUPON

IMPORTANT: ONE TO A FAMILY TO THE PERSON WHOSE SIGNATURE APPEARS ON THE COUPON.

SIX PACK MARKET

NOW OPEN

CORNER OF KATELLA AND EUCLID AVE., GARDEN GROVE

USDA CHOICE

USDA CHOICE

SIDE of BEEF
Avg. Wt. 350#-375#
• CUSTOM CUT
• DOUBLE WRAPPED
• QUICK FROZEN
• FULLY GUARANTEED
82¢ LB.

BEEF SALE

FREE DELIVERY ON ORDERS OVER $150.00

FINANCING AVAILABLE
ON APPROVED CREDIT OR USE YOUR MASTER CHARGE

#1 PENNY SAVER PAK
BEAT THE HIGH COST OF EATING

2 lbs. Cube Steaks
2 lbs. Pork Loin Chops
3 lbs. Beef Pot Roast
4 lbs. Ground Chuck
1 lb. Beef Stew
4 lbs. Calif. Fryer (2)
1 lb. Fresh Pork Sausage
1 lb. Bacon
2 lbs. Lean Cross Ribs
3 lbs. Boneless Beef Roast

25 LBS. TOTAL PRICE $29.95

#5 ECONOMY PAK

3 lbs. Rib-Eye Spencer Steaks
3 lbs. Top Sirloin Steak
4 lbs. Top Round Steak
4 lbs. Porterhouse & T-bone
4 lbs. Cube Steaks
10 lbs. Ground Chuck
9 lbs. Calif. Fryers (3)
5 lbs. Pork Loin Chops
5 lbs. Pork Loin Roast
3 lbs. Country Style Spareribs
3 lbs. Fresh Pork Sausage
3 lbs. Bacon
2 lbs. Beef Stew
7 lbs. Beef Pot Roast (2)
3 lbs. Boneless Oven Roast
3 lbs. Lean Cross Ribs
2 lbs. Bottom Sirloin Roast

75 LBS. TOTAL PRICE $96.00

OPEN MONDAY THRU SATURDAY 9 TO 6

U.S.D.A. CHOICE BEEF SHOULDER ROAST SECTION

• 7-Bone Roasts
• Boneless Chuck Roasts
• Boneless Cross Rib Roasts
• O Bone Roasts
• Chuck Steaks
• Cube Steaks
• Boneless Stew Meat
• BBQ Ribs
• Lean Short Ribs
• Center Cut Shanks
• Soup Meats
• Ground Chuck

Avg. Wt. 130#-150# 72¢ PER LB. GROSS WEIGHT

U.S.D.A. CHOICE BEEF BONELESS RIB EYE SPENCER STEAKS $24.00
Box of 20 individually wrapped

ALL BEEF IS AGED TO PERFECTION
Choose from 15 different kinds of packages to fit any need or any budget!!

TOM'S FARM FRESH PRODUCE

VINE RIPE TOMATOES

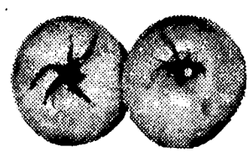

25¢ LB.

TOM'S FRESH PICKED DAILY MUSHROOMS 98¢ FULL POUND

EXTRA FANCY NAVEL ORANGES 10¢ LB.

TOM'S PRODUCE IS OPEN DAILY 9 TO 6 SUNDAYS 10 TO 5

FULL LINE DISCOUNT GROCERIES BY '77

SIX PACK MARKET

Monday thru Saturday 9-6

Phone 638-9552

10912 KATELLA, GARDEN GROVE

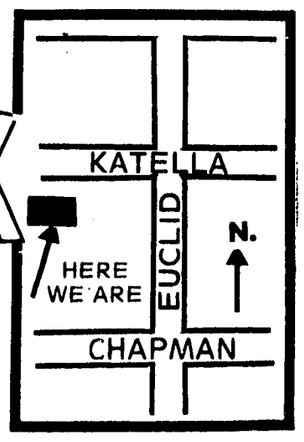

MASTER CHARGE

'Land Of The Rising Sun' Cuisine Is U.S. Favorite

By ETHEL JACOBSON

Japanese cooking is no stranger to California palates. The Land of the Rising Sun is a favorite vacation spot, and when we come home we dine out frequently where the sukiyaki, sushi and sake are served on foot-high tables.

But the secrets of Japanese domestic cuisine have not been available to Westerners – until now.

"The Complete Book of Japanese Cooking" (Evans, $12.50) is the first book of its kind published in the United States. Elisabeth Lambert Ortiz has studied diverse cuisines and written books on Mexican Caribbean cooking. She has also lived in India, China, Thailand and Japan.

While her husband was on UN assignments in the latter two countries, she diligently investigated their restaurants and local inns, and sampled the food served in various provinces, in cottages and palaces and at state dinners. Thereafter she spent a year testing everything with Mitsuko Endo, a gourmet cook who added her lifelong knowledge of the cuisine and extensive collection of recipes. A final Ortiz check was to prepare every item alone in her own kitchen. In these pages is all we need know to do likewise.

She describes the characteristics and traditions, such as kisetsukan, of the cuisine, "the most elegantly simple in the world." She acquaints us with new ingredients, utensils and methods. English as well as Oriental names are given for each dish, and menus appear less formidable when Torinuku To Shiraganegi No Suimono turns out to be clear chicken soup.

1/4 lb. skinned, boned chicken breast in 8 diagonal slices
1 tsp. sake
1 tsp. cornstarch
1 1/2 scallions in julienne strips
salt
3 1/2 C dashi (stock)
1 tsp. soy sauce
1/8 tsp. MSG
4 slivers lime peel

Put chicken in small bowl with sake and salt to taste. Sprinkle with cornstarch and set aside. Crisp scallions in cold water a few minutes, squeeze out on cloth. Bring stock to boil in saucepan, add chicken, cook uncovered 2 minutes. Add soy, MSG and 1 teaspoon salt. Serves in 4 soup bowls garnished with scallions and lime peel cut in V-shapes to represent pine needles.

Western nutritionists are discovering that certain combinations of legumes, grains and seeds provide complete proteins. The Japanese knew this long ago, and used such dishes as Sekihan on festive occasions. These amounts serve 6 to 8.

1/4 C red adzuki beans
3 C sweet rice
1 tsp. black seasame seeds
1 tsp. salt

Wash beans, cook slowly in 3/4 cups water. Bring to boil and drain. Add 3 cups cold water, simmer 20-30 minutes. Drain, reserving water. Soak rice in cooled bean water 6 hours or overnight to absorb pink color. Drain in sieve 30 minutes. Reserve water.

Line a steamer with kitchen cloth, bring water in steamer to boil. Add rice and beans, pat smooth, poke 5 holes in mixture with fingers. Steam over high heat 40-50 minutes until done, sprinkling several times with reserved soaking water. (You need not use all.) Toast seasame seeds until they begin to jump. Add salt, and serve over rice.

Sake No Teriyaki contains no sake but 2 6-ounce salmon steaks, with skin. Cut in half and saute over fairly high heat 3-4 minutes in large skillet, in 2 tbsp. oil. Add 2 tbsp. soy sauce and 1 tbsp. mirin (sweet rice cooking wine available in Japanese markets. No substitute!). Reduce heat, turning fish frequently for 1-2 minutes, to glaze. Garnish with pickled ginger or cucumber.

Saya-Ingen No Shoyuni is a simple method of preparing green beans. Simmer 12 ounces of beans, cut in 2-inch pieces, with 1 cup soup stock, 2 tbsps. soy sauce and 2 tbsps. mirin, plus a dash MSG, uncovered, until tender (15-20 minutes). Serve in 4 small bowls.

Another method is to toast and crush 3 tbsps. white seasame seeds in bowl. Add 1 1/2 tbsps. sugar and 2 tbsps. soy sauce, then lightly toss with 1/2 lb. blanched, sliced green beans. Serve chambre (room temperature), garnished with bonito flakes (katsuobushi at your Oriental market).

Of course, tea is always in order: Gyokuro for "best," made of the first new leaves; Sencha for second best; and Bancha or Hojicha for everyday tea. Mugicha (roasted barley tea) is popular as cold summer drink.

Even if we don't want to do the whole bit, these recipes can add a refreshing touch to otherwise Western menus, whether as an unusual hors d'oeuvre or as Umani, the 10-ingredient dish (each separately prepared), served in a layer box in the center of the table, surrounded by eager guests with chop sticks at the ready.

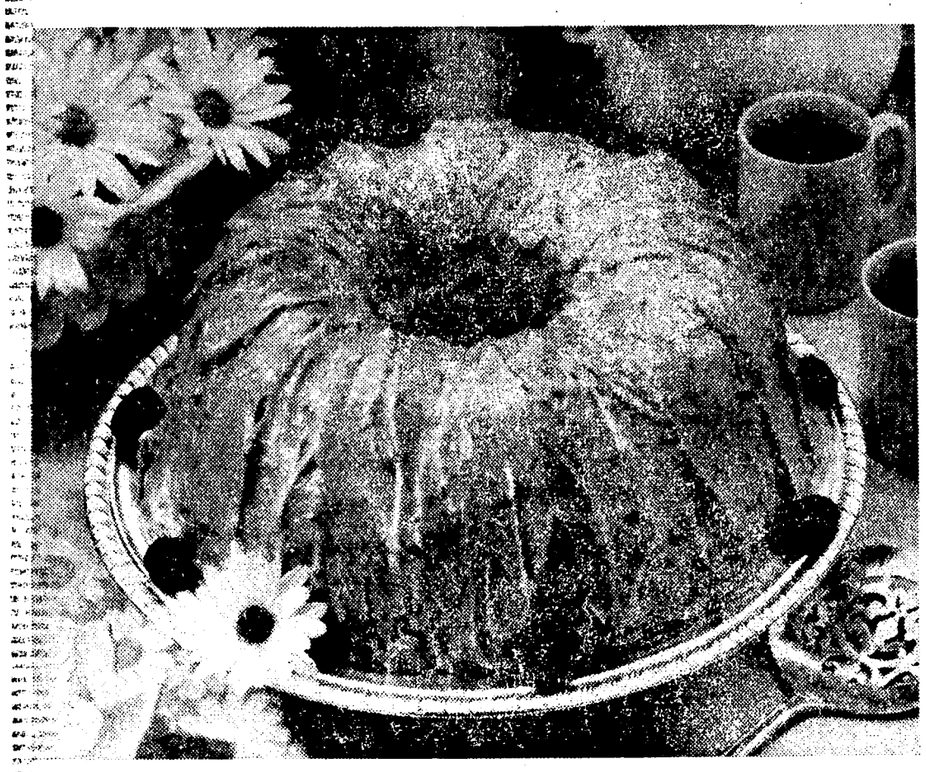

RASPBERRY DREAM CAKE – Defrost 1 package (10 oz.) frozen raspberries and drain, reserving 1/2 cup syrup. Reserve 2 Tbsp. raspberries for frosting and a few for garnish. Place 1 package (18-1/2 oz.) white cake mix, 4 eggs, 1/2 cup oil, 1 package (3-3/4 oz.) instant vanilla pudding mix, 1/2 cup raspberry syrup and remaining raspberries in mixing bowl. Beat at medium speed 3 minutes. Pour into greased and floured 8-1/2-inch bundt pan, 10-inch tube pan or 2 (9-inch) cake pans. Bake at 350 degrees until cake tests done, 50 to 55 minutes for bundt or tube pan or 25 to 30 minutes for layers. Let stand 15 minutes before removing from pan. Cool completely. Frost with Raspberry Frosting – combine 2 cups powdered sugar, 1/4 cup soft butter, 2 tablespoons raspberries and 1/2 teaspoon almond extract. Beat well until blended and smooth. Garnish with reserved raspberries.

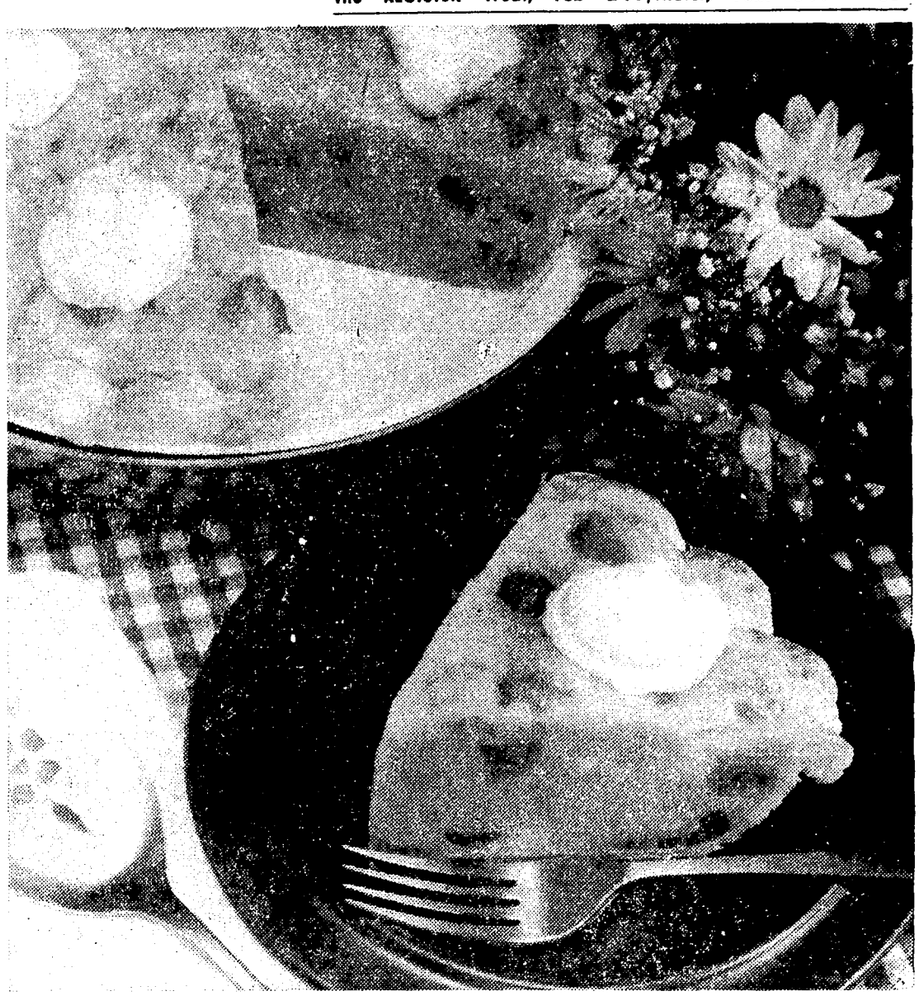

FRUIT COCKTAIL PARFAIT PIE – Drain 1 can (17 oz.) cocktail, reserving syrup. Pour syrup and 3/4 cup water into 2-quart saucepan. Bring to boil; remove from heat. Add 1 package (3 oz.) lime flavored gelatin; stir until dissolved. Cut 1 pint vanilla ice cream in 6-8 pieces. Blend into hot gelatin until ice cream is melted. Chill until partially set. Fold in fruit; pour into 1 9-inch baked pastry shell. Chill to set. Serve with whipped cream. Makes 8 servings.

Reading Labels Is Essential To Become A Healthful Shopper

By ELEANOR OSTMAN
Knight News Wire

ST. PAUL, Minn. – Bring your bifocals when you go grocery shopping with Nikki and David Goldbeck.

Reading labels, they say, is essential if you are going to get through the checkout line with a healthful cartful.

The thesis of their recently expanded "The Supermarket Handbook" (Signet paperback, $1.95) is that the grocery store is full of "health foods" if one knows how to pick and choose. They say there's no need to rely on more expensive fare in specialty shops.

By following their written advice, which includes lists of what they term "exemplary" brands, the newly informed shopper, says Nikki, "can go to any level; become a health-food crazy or just to improve where they are now."

Most people travel to view scenic grandeurs. The Goldbecks, who live in Woodstock, N.Y., head for the nearest supermarket, when on national tour, to research regional brands of merit, to survey the quality of local breads and dairy products.

During a recent stop in St. Paul, they pushed a cart through a downtown food store; first stop, the bakery deparment. Swedish wheat bread was faulted because the first ingredient was regular flour, not the whole wheat one might expect. It also contained caramel color to fool the eye. A banana loaf, however, they approved, for it had bananas as its first ingredient and no preservatives.

High fiber breads made no points. "It's cellulose, a form of wood pulp, that's added. Why not choose instead a whole wheat bread which nature has proved adequate in fiber for centuries," said David, attorney turned author. "This whole fiber problem has been caused by denaturing our foods anyway."

Next, the "diet" section, which the couple generally distrusts. "The foods are usually chemically laden," said Nikki.

Cheese is healthful, right? Some more than others, they say. Natural cheese, cheddar for instance, has greater nutritional content than processed cheeses – soft ones that often come in plastic-wrapped slices. Reading the labels will make the difference clear, they said: The cheese with a host of ingredients and additives surely has a lesser proportion of cheese within.

On to aisles bearing products that Nikki used to develop before her conversion to whole foods. She has a degree in food and nutrition from Cornell University and began her food career developing and testing products for a Madison Avenue public relations firm.

If she had her way, more organic foods would be in the average supermarket, but she'll settle for people understanding better how to choose and use what's on the shelves today.

Beans and brown rices are among her favorites, but "you never see them on sale," she commented. She wishes dry soybeans were in more stores.

Nuts, often hailed by health food spokesmen, can be suspect. "They're a good snack but so many have salt added," she said, warming to a favorite campaign against the overuse of sodium in processed foods. Not counting seasonings, David added, "the average person consumes five pounds of additives per year. That's much the same for a 250-pound man as it is for a small child, so in proportion to body weight, a child is super-saturated."

"Even baby vitamins are full of additives and artificial colors," said Nikki.

"That's why we say to avoid additives if at all possible," her husband emphasized.

"We are not against processed foods," she was quick to state. Peanut butter, for instance, is a processed food, but choose the natural brands that are just peanuts. So what if the oil rises? Stir it, they say.

"If we ate better foods to begin with, we wouldn't have to think about so many additives," is their opinion. The older generation often selects premade foods. The Goldbecks are concerned that shoddy diet can support degenerative diseases. "The elderly are not geared to thinking that foods may be harmful to them," said David.

"The food industry has made it too easy to live without cooking," says the couple.

The couple would like to see people simplify choices in the grocery store. Whole foods, they feel, are not more expensive. "Cost is a question of what's important to you. If you ignore the snack items and cut down on high-priced protein, you'll be amazed at how much expense is shaved," said David.

Nikki shudders at the escalation of convenience foods. "We're soon going to have presliced tomatoes, preshredded lettuce. All the nutrients will be long gone," she said.

"Every time we go into the supermarket we are voting. Our choices can have an immediate effect. So can getting three or four families together to visit their store manager and tell him what to stock for best nutrition."

Baked Apples And Onions

Until you try it, you won't believe how good this apple-onion combination is. Serve it as a side dish with roast pork or beef. Core and thinly slice 1 pound Golden Delicious apples. Peel and thinly slice 1 pound onions. Toss apples with 3 tablespoons flour, 2 tablespoons sugar and 2 teaspoons salt. Arrange apples and onions in alternate layers in baking dish. Cover and bake at 350 degrees for 30 minutes. Uncover; place under broiler for a few minutes to brown if desired. Makes 4 or 5 servings.

FREE TONE SOAP (just to soften you up).

Most soaps can make your skin feel dry and tight. But Tone has moisturizers with cocoa butter to help make dry-feeling skin feel soft and smooth.

And now, when you buy two bars, we'll give you the third bar absolutely free.

BUY TWO BARS, GET ONE BAR FREE.

DEALER: You are authorized to act as our agent for redemption of this coupon. We will pay you its face value or, if coupon calls for free merchandise, we will reimburse you for such free goods, plus 5¢ handling, provided you and the consumer have complied with the terms of this offer.
OFFER TERMS: This coupon is good only when redeemed at time of purchasing specified brand. Any sales tax must be paid by consumer. Invoices showing your purchase of sufficient stock to cover all coupons redeemed must be shown on request. Void if taxed, restricted or prohibited by law, or if presented by any outside agencies, brokers, industrial or institutional users. Cash value 1/20th of 1¢. Send coupon to ARMOUR-DIAL, BOX 182, CLINTON, IOWA 52732. Offer limited to one coupon per specified product and size. Expiration date September 30, 1977.

77A-BF

FREE STORE COUPON FREE

Tone. The only leading soap containing moisturizers with cocoa butter.

SAVE ABOUT 40% ON YOUR COFFEE, LOS ANGELES.

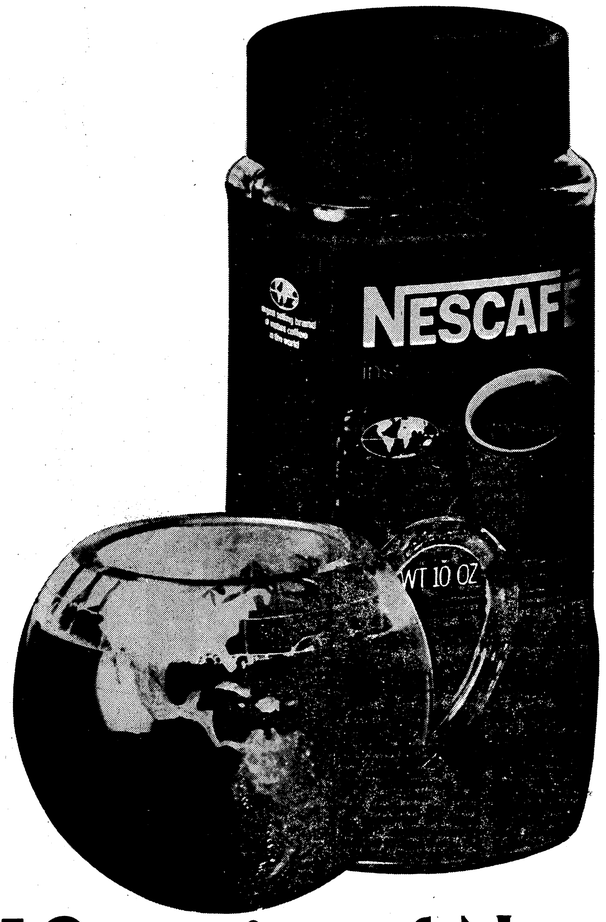

=

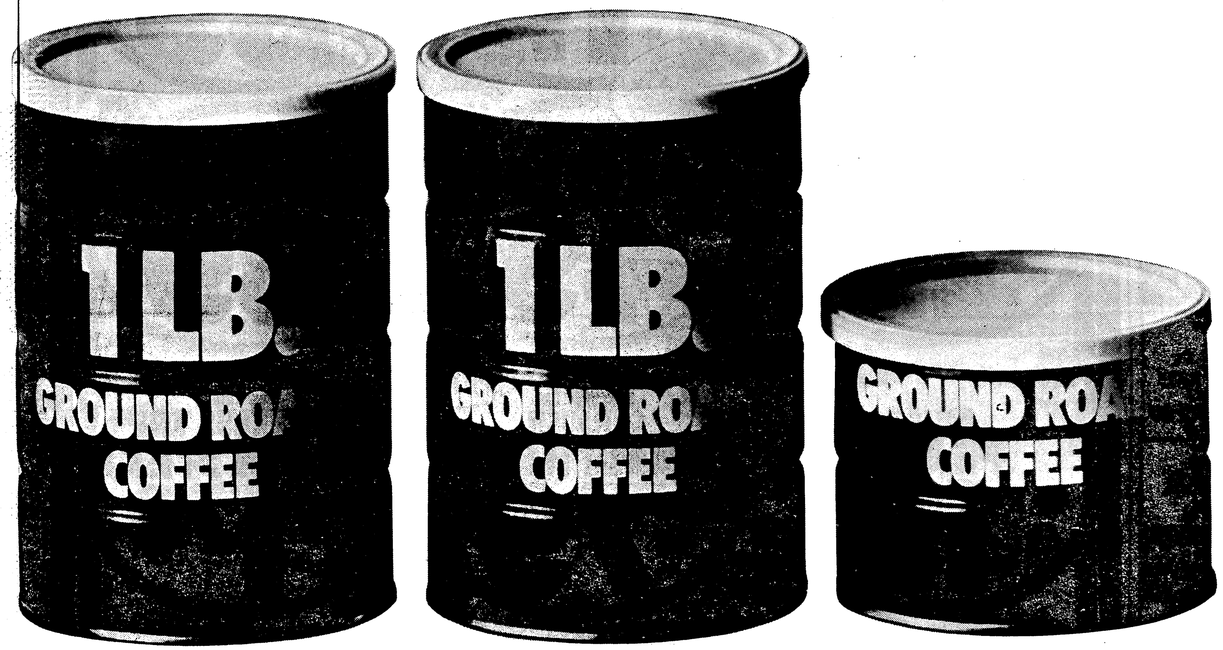

One 10-oz jar of Nescafé® Instant Coffee makes the same amount of great coffee as 2½ pounds of ground roast. More Important – Nescafé costs about $2.50 less.*

NESCAFÉ®. World's largest selling brand of instant coffees.

And now, this coupon saves you even more.

*Based on actual retail prices the week of January 24, 1977 for 10-oz. Nescafé, Regular and 2½ lbs. of the leading national brands of ground roast coffee.

A 10-oz. jar of Nescafé makes 150 (6-oz.) cups of coffee—as much as 2½ lbs. of ground roast (following recommended serving directions of the leading national brands).

Leftovers Can Be Exciting

Try this Pineapple Squash recipe to use up a little leftover fruit.

PINEAPPLE SQUASH

12-ounce package frozen cooked winter-type squash, thawed

1/3 to 1/2 cup drained canned crushed pineapple, syrup or juice packed

2 tablespoons light brown sugar

2 tablespoons butter

Pinch of nutmeg

In the top of a double boiler, heat together all the ingredients, stirring several times. Makes 4 servings.

GRAND RE-OPENING

THE BUTCHER SHOP

STOCK UP ON FROZEN STEAKS FILLET MIGNON 5 lb. BAG $10.99

FROZEN RIB EYE SPENCER STEAKS 5 lb. BAG $9.99

FROZEN TOP SIRLOIN STEAKS 5 lb. BAG $7.99

BONELESS TOP SIRLOIN BY THE PIECE HAVE KNIFE WILL CUT $1.49 LB.

CALIF. GROWN RABBITS 99¢ LB.

GRND. BEEF PATTIES 50 COUNT 10 LBS. $7.99

BONE IN ROUND STEAK 99¢ LB.

FRYING CHICKENS WHOLE BODY 49¢ LB.

BONE IN RUMP ROAST 99¢ LB.

LUER MEARITI BACON 95¢ LB.

PORK LOINS WHOLE or HALF $1.19 LB.

PORK CHOPS $1.49 LB.

10 lb. $4.99 OR 55¢ LB.

BEEF HIND QUARTER CUT AND WRAPPED THE WAY YOU LIKE IT 89¢ LB.

USDA INSPECTED

THE BUTCHER SHOP

MASTER CHARGE BANKAMERICARD FOOD STAMPS

OPEN 4 DAYS A WEEK WED.-THUR.-FRI.-SAT. 9-6

1220 N. BRISTOL AT WASHINGTON

SANTA ANA 541-5800

SAVE WITH MANY OF OUR... LOWEST MEAT PRICES! OF THE YEAR

Market Basket DISCOUNT FOODS

ALL QUANTITY RIGHTS RESERVED. NO SALE TO DEALERS OR FOR RESALE OR COMMERCIAL USE. COPY RIGHT 1977

PRICES EFFECTIVE WED., FEB. 2, THRU TUES., FEB. 8, 1977.

SAVE $2.50 — COUNTRY CLUB CANNED HAM — WITH COUPON. LIMIT ONE. — 5 LB. CAN $6.99 RED-X

LOW PRICE — BEEF LOIN TAILESS T-BONE STEAK — $1.59 LB. RED-X

LOW PRICE — BEEF ROUND STEAK — BONE-IN RED-X LB. 89¢

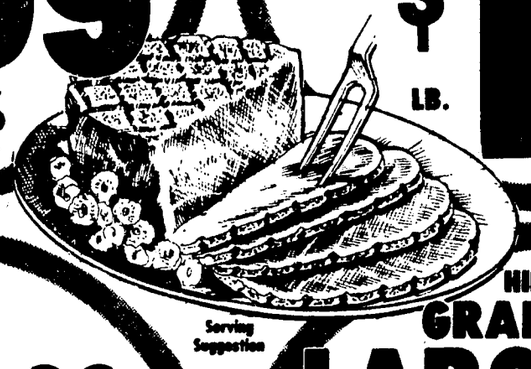

LOW PRICE — CALIFORNIA FUERTE AVOCADOS — RED-X EA. 22¢

SAVE 44¢ — HILLCREST GRADE "AA" LARGE EGGS — WITH COUPON & $5 PURCHASE. LIMIT ONE. — RED-X DOZ. 49¢

LOW PRICE — BEEF ROUND RUMP ROAST — BONE-IN RED-X LB. 89¢

LOW PRICE — ANJOU PEARS — RED-X LB. 19¢

LOW PRICE — PATTI JEAN CORNISH GAME HENS — RED-X 18-OZ. MIN. EA. 79¢

LOW PRICE — BEEF LOIN BONELESS TOP SIRLOIN STEAK — RED-X LB. $1.79

RED-X COUPON SAVINGS $8.56 — TOTAL SATISFACTION GUARANTEED — WE HAVE WHAT WE ADVERTISE IS AT ALL POSSIBLE. IF WE RUN OUT OF AN ADVERTISED SPECIAL DUE TO CONDITIONS BEYOND OUR CONTROL WE'LL SUBSTITUTE A COMPARABLE BRAND AT A SIMILAR SAVINGS OR GIVE YOU A RAINCHECK FOR THE ADVERTISED SPECIAL AT THE SPECIAL PRICE ANY TIME WITHIN 30 DAYS. WE GUARANTEE WHAT WE SELL. IF YOU ARE EVER DISSATISFIED WITH A MARKET BASKET PURCHASE, WE'LL REPLACE IT OR REFUND YOUR MONEY

400 HILLCREST GRADE "AA" LARGE EGGS — SAVE 44¢ — DOZ. 49¢ — LIMIT ONE DOZ. PER COUPON WITH $5 PURCHASE EXCLUDING ALCOHOLIC BEVERAGES, TOBACCO & DAIRY PRODUCTS. ONE COUPON PER FAMILY. EFFECTIVE WED., FEB. 2, THRU TUES., FEB. 8, 1977. RED-X COUPON

401 COUNTRY CLUB CANNED HAM — SAVE $2.50 — 5 LB. CAN $6.99 — LIMIT ONE 5-LB. CAN PER COUPON. ONE COUPON PER FAMILY EFFECTIVE WED., FEB. 2 THRU TUES., FEB. 8, 1977 RED-X COUPON

402 HILL BROS. INSTANT COFFEE — SAVE 18¢ — 10-OZ. JAR $2.90 — LIMIT ONE 10-OZ. JAR PER COUPON. ONE COUPON PER FAMILY. EFFECTIVE WED., FEB. 2 THRU TUES., FEB. 8, 1977. RED-X COUPON

403 BALLARD CINNAMON ROLLS — SAVE 12¢ — 9-1/2-OZ. CAN 39¢ — LIMIT ONE 9-1/2-OZ. CAN PER COUPON. ONE COUPON PER FAMILY. EFFECTIVE WED., FEB. 2 THRU TUES., FEB. 8, 1977. RED-X COUPON

404 MRS. BUTTERWORTH SYRUP — SAVE 26¢ — 36-OZ. BTL. $1.45 — LIMIT ONE 36-OZ. BTL. PER COUPON. ONE COUPON PER FAMILY EFFECTIVE WED., FEB. 2, THRU TUES., FEB. 8, 1977. RED-X COUPON

405 WOOD SCENT, LEMON OR REGULAR PLEDGE — SAVE 39¢ — 14-OZ. CAN $1.29 — LIMIT ONE 14-OZ. CAN PER COUPON. ONE COUPON PER FAMILY. EFFECTIVE WED., FEB. 2 THRU TUES., FEB. 8, 1977. RED-X COUPON

406 DOWNY FABRIC SOFTENER — SAVE 17¢ — 96-OZ. BTL. $2.56 — LIMIT ONE 96-OZ. BTL. PER COUPON. ONE COUPON PER FAMILY. EFFECTIVE WED., FEB. 2 THRU TUES., FEB. 8, 1977. RED-X COUPON

407 GOLD CREST CHOC-O-BITS FLAVORED BAKING CHIPS — SAVE 14¢ — 12-OZ. PKG. 49¢ — LIMIT ONE 12 OZ. PKG. PER COUPON. ONE COUPON PER FAMILY EFFECTIVE WED., FEB. 2 THRU TUES., FEB. 8, 1977 RED-X COUPON

408 HANDI-WRAP — SAVE 20¢ — 200 SQ. FT. ROLL 59¢ — LIMIT ONE 200 SQ. FT. ROLL PER COUPON. ONE COUPON PER FAMILY EFFECTIVE WED., FEB. 2 THRU TUES., FEB. 8, 1977 RED-X COUPON

409 CAFE ALA ORANGE, TOFFEE KAFFEE OR MOCHA SUPREME KROGER FLAVORED COFFEE — SAVE 36¢ — 7-3/4-OZ. JAR 99¢ — LIMIT ONE 7-3/4 OZ. JAR PER COUPON. ONE COUPON PER FAMILY EFFECTIVE WED., FEB. 2 THRU TUES., FEB. 8, 1977 RED-X COUPON

410 KROGER SOY SAUCE — SAVE 18¢ — 16-OZ. BTL. 39¢ — LIMIT ONE 16-OZ. BTL. PER COUPON. ONE COUPON PER FAMILY EFFECTIVE WED., FEB. 2 THRU TUES., FEB. 8, 1977 RED-X COUPON

411 KROGER LIQUID SWEETENER — SAVE 30¢ — 12-OZ. BTL. 69¢ — LIMIT ONE 12 OZ. BTL. PER COUPON PER FAMILY EFFECTIVE WED., FEB. 2 THRU TUES., FEB. 8, 1977 RED-X COUPON

412 PILLSBURY HUNGRY JACK MASHED POTATOES — SAVE 20¢ — 16-OZ. PKG. 69¢ — LIMIT ONE 16-OZ. PKG. PER COUPON. ONE COUPON PER FAMILY EFFECTIVE WED., FEB. 2 THRU TUES., FEB. 8, 1977 RED-X COUPON

413 REGULAR OR UNBLEACHED PILLSBURY FLOUR — SAVE 18¢ — 5-LB. BAG 69¢ — LIMIT ONE 5-LB. BAG PER COUPON. ONE COUPON PER FAMILY EFFECTIVE WED., FEB. 2 THRU TUES., FEB. 8, 1977 RED-X COUPON

414 MARKET BASKET BLEU CHEESE DRESSING — SAVE 14¢ — 16-OZ. BTL. 79¢ — LIMIT ONE 16-OZ. BTL. PER COUPON. ONE COUPON PER FAMILY. EFFECTIVE WED., FEB. 2 THRU TUES., FEB. 8, 1977. RED-X COUPON

415 FROZEN OH BOY SAUSAGE PIZZA — SAVE 30¢ — 32-OZ. PKG. $1.49 — LIMIT ONE 32-OZ. PKG. PER COUPON. ONE COUPON PER FAMILY. EFFECTIVE WED., FEB. 2, THRU TUES., FEB. 8, 1977 RED-X COUPON

416 RICH'S COFFEE RICH FROZEN — SAVE 16¢ — 30-OZ. CTN. 49¢ — LIMIT ONE 32-OZ. CTN. PER COUPON. ONE COUPON PER FAMILY. EFFECTIVE WED., FEB. 2, THRU TUES., FEB. 8, 1977. RED-X COUPON

417 ANGEL CITY POTTING SOIL — SAVE 50¢ — 0-QT. BAG 50¢ OFF — LIMIT ONE 0-QT. BAG PER COUPON. ONE COUPON PER FAMILY. EFFECTIVE WED., FEB. 2, THRU TUES., FEB. 8, 1977. RED-X COUPON

418 FREE! ONE 10-OZ. PKG. ALL VARIETIES JUMBO ZIPPE BURRITOS — WITH PURCHASE OF FOUR PKGS. AT REGULAR PRICE — LIMIT ONE 10-OZ. PKG. PER COUPON. ONE COUPON PER FAMILY. EFFECTIVE WED., FEB. 2, THRU TUES., FEB. 8, 1977 RED-X COUPON

419 ANY 6" OR LARGER TROPICAL PLANT — SAVE $1.00 — EA. $1.00 OFF — LIMIT ONE EACH PER COUPON. ONE COUPON PER FAMILY. EFFECTIVE WED., FEB. 2 THRU TUES., FEB. 8, 1977 RED-X COUPON

420 ANACIN TABLETS V.P. — SAVE 15¢ — BTL. OF 100 $1.18 — LIMIT ONE BTL. OF 100 PER COUPON. ONE COUPON PER FAMILY. EFFECTIVE WED., FEB. 2 THRU TUES., FEB. 8, 1977 RED-X COUPON

421 FAMILY PRIDE BABY SHAMPOO — SAVE 20¢ — 13-OZ. BTL. $1.19 — LIMIT ONE 13-OZ. BTL. PER COUPON. ONE COUPON PER FAMILY. EFFECTIVE WED., FEB. 2 THRU TUES., FEB. 8, 1977 RED-X COUPON

THRIFTY MEAL-IN-A-DISH – Beef and Noodle Bake is flavorful enough for Sunday night supper for company. In a very large skillet, heat 3 tbsp. oil. Add 2 cups diced celery, 1 cup chopped onions, 1 clove minced garlic; saute until tender, about 5 minutes. Stir in 2 pounds ground lean beef; cook and stir until brown. Add 2 jars (15 to 16 oz. each) spaghetti sauce, Worcestershire sauce, 1 tbsp. salt and 2 tsp. sugar. Bring to boiling point. Reduce heat and simmer, uncovered, until slightly thickened, about 20 minutes. Meanwhile, cook 1 package (8 oz.) medium width egg noodles as package label directs; drain. Stir noodles into cooked beef mixture. Spoon into a 13x9x2-in. (3 quart) baking pan. Sprinkle 1 cup buttered bread cubes around edge. Arrange 4 slices (4 oz.) Cheddar cheese in a circle. Bake, uncovered, in a preheated moderate oven (350 F.) until casserole is hot and bread cubes are crisp, about 25 minutes. Serves 8.

Turn Thoughts To Turkey As Staple Ingredient

The turkey has just begun, it seems, to be thought of as a staple ingredient for a variety of dishes. Now that it is available in a variety of cuts as well as in a range of weights, it is logical for cooks to turn to this less expensive nutritious bird when planning family meals. The next time you have leftover turkey, whip up a celery turkey Divan using a white sauce and topping it all with parmesan cheese.

CELERY TURKEY DIVAN

1 stalk Florida celery

1 can (10-3/4 ounces) condensed chicken broth

1 cup Medium White Sauce*

1/4 cup minced onion

4 cups cooked sliced turkey

1/2 cup grated parmesan cheese

Cut off celery leaves reserving one-fourth cup chopped leaves. Trim base of stalk. Separate stalk into ribs. Cut ribs into 4-inch lengths. In a large skillet heat broth. Add celery lengths. Bring to the boiling point. Reduce heat and simmer, covered, until celery is crisp-tender, about 5 minutes. Drain, reserving broth about one-half cup); set celery aside. Combine reserved broth with white sauce, onion and celery leaves; set aside. Arrange turkey slices in bottom of a well-buttered 12 x 8 x 2-inch baking pan. Spoon half of the reserved sauce over turkey. Top with reserved celery lengths and remaining sauce. Sprinkle parmesan cheese over all. Bake in a preheated 350-degree oven until hot and bubbly, about 30 minutes. Makes 4 portions.

***Medium White Sauce**

In a small saucepan melt 2 tablespoons butter. Stir in 2 tablespoons flour. Cook and stir over medium heat for 1 minute. Stir in 1 cup milk or half and half, one-half teaspoon salt and one-eighth teaspoon ground white pepper. Cook and stir until thickened, about 3 minutes.

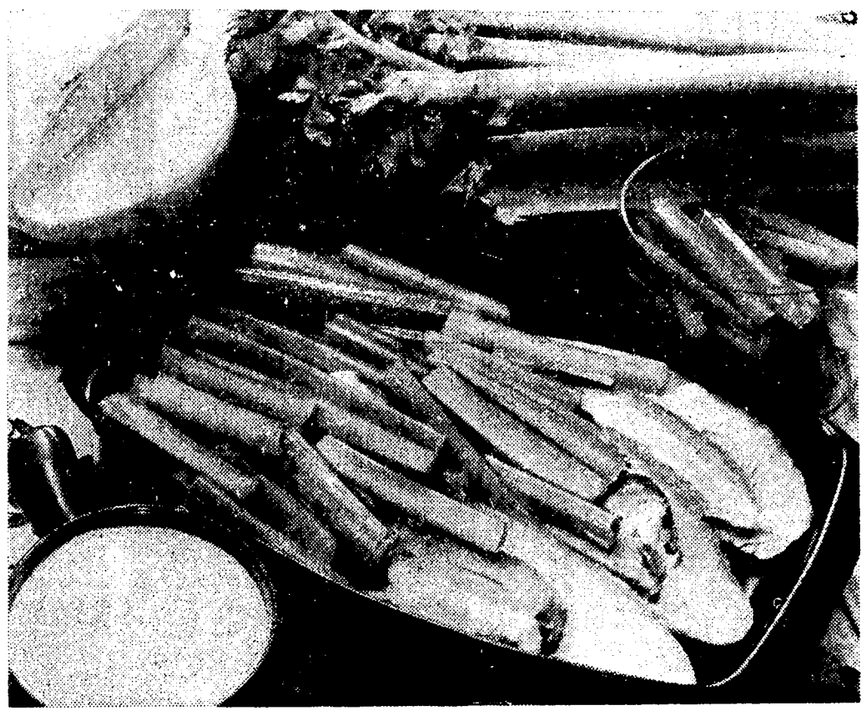

CELERY TURKEY DIVAN IS VARIATION ON CLASSIC DISH
Prepared With White Sauce, Topped With Parmesan Cheese

Savory Stew – The Longer It Cooks, The Better It Tastes

The virtues of slow cooking are becoming more apparent to beginning and busy experienced cooks as they discover the electric slow cooker. Grandmother knew the value of slow cooking which helped turn lesser cuts of meat and tough hens into table delights. And everyone knows that the longer a stew or pot of hearty soup cooks the better it tastes. Slow cooking does bring out the savoriness of mixed vegetables and meats, properly seasoned. Here is a hearty beef and vegetable stew-soup (now being referred to as stoup.) You can prepare it in your electric slow cooker or cook slowly in the oven to blend the beans, beef, tomatoes and turnips into a potage to serve for lunch or as a supper main dish with Italian bread and a crisp salad. Many couples find such a dish a very suitable and less expensive way to entertain dinner guests. Serve with a slightly chilled Beaujolais or a California Grey Riesling, for those who prefer a white wine.

BEEF AND VEGETABLE STEW-SOUP

1/2 pound dried white kidney beans

Water

2 tablespoons oil

1 pound boneless beef shoulder or chuck, cut into 1/2-inch cubes

1 can (1 pound, 12 ounces) tomatoes, broken up

1 cup chopped onions

1 cup diced turnip

1 cup sliced celery

2 teaspoons salt

1 teaspoon sugar

3 tablespoons original Worcestershire sauce

1/4 teaspoon Tabasco pepper sauce

Rinse beans. Place in a large saucepan with 7 cups water. Bring to a boil and boil for 2 minutes. Remove from heat and let stand, covered, for 1 hour. In a large saucepot heat oil. Add beef cubes, a few at a time, and brown on all sides. Return all of the meat to the pot. Stir in beans and water along with the remaining ingredients; mix well. Bring to the boiling point. Cover and bake in a preheated 325-degree oven until beef and beans are tender, about 4 hours, stirring occasionally. Slow Cooker Method:

Rinse beans. Place in an electric slow cooker with 4 cuups water. Cover and cook with heat control set on high until beans are tender, about 3 hours. Turn heat control to low. Add remaining ingredients except oil to slow cooker; mix gently but well. Cover and cook until meat is tender, about 4 hours.

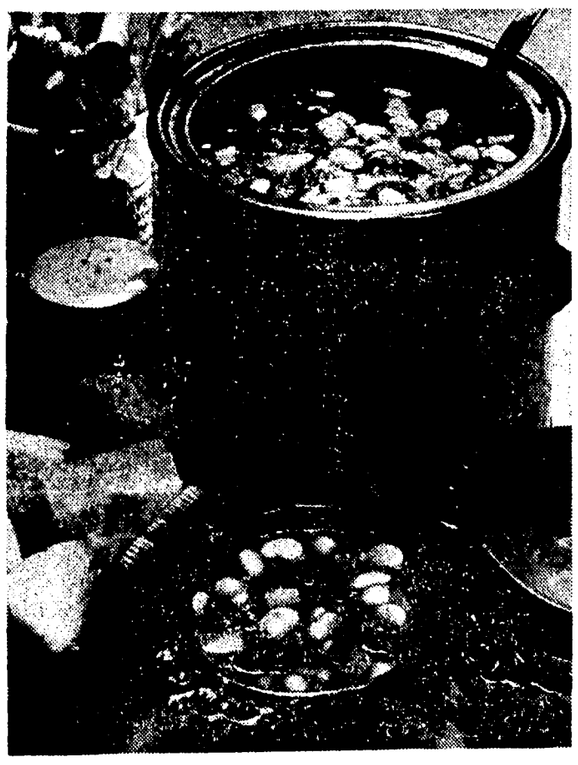

HEARTY BEEF AND VEGETABLE STEW-SOUP
Season Well And Cook Potage Slowly

Tomatoes Make Chicken Tastier

Chicken Cacciatora is a tasty recipe made tastier with peeled tomatoes and tomato sauce. Serve this hearty dish to family or guests.

CHICKEN CACCIATORA

1 2-1/2 to 3 lb. broiler-fryer chicken, cut into pieces

1/4 cup salad oil

1 cup sliced celery

2 medium onion, sliced

2 cloves garlic, minced

1 can (16 oz.) peeled tomatoes

2 cans (8 oz. each) or 1 can (15 oz.) tomato sauce

2 chicken bouillon cubes

1 Tbsp. sugar

1/2 tsp. salt

1 tsp. crushed basil

1/4 tsp. pepper

2 Tbsp. cornstarch

1/4 cup water

Spaghetti, cooked and drained

Brown chicken in hot oil. Remove from skillet. Drain. Saute celery, onion and garlic. Stir in tomatoes, tomato sauce, bouillon cubes, sugar, salt, basil and pepper. Add chicken; cover and simmer 45 minutes. Blend cornstarch with water; gradually add to chicken. Cook, stirring constantly, until thickened and translucent. Arrange on hot serving dish over spaghetti. Makes 4 to 6 servings.

Prunes Team With Vegetables

Serve up this good-eating hot vegetable side dish with corned beef, sausages, pork or ham. Combine shredded cabbage, chopped onion, sliced celery, thinly-wedged tart apple and snipped pieces of flavorful sun-sweetened prunes. Saute in salad oil until tender crisp. Season with cider vinegar, brown sugar and caraway seeds. Salt to taste. Or how about a chilled version at another time? Combine cabbage, celery, apple and prunes. Toss with an oil and vinegar dressing heightened with grated onion and caraway.

HAVE AN ITALIAN MASTERPIECE FOR DINNER TONIGHT AND SAVE 15¢

Italy is a nation of passions. Art. Music. Magnificent automobiles. Amore. Brilliant fashions. And fine food.

In the history of Italian cooking, one name stands alone. Buitoni. For five generations the family Buitoni of Perugia has been creating the delicately herbed sauces and tender pastas that now go into Buitoni frozen casseroles. The ingredients for these casseroles come from recipes that are 150 years old, from a time when there were no chemical preservatives or artificial additives. So there are none now. Buitoni frozen casseroles contain only natural ingredients.

You'll find them in the frozen food section of your supermarket. Meat Ravioli. Lasagna. Cheese-filled Manicotti. Eggplant Parmigiana. Heat for 35 minutes and enjoy the excellence that one family's passion for good food has created... And save fifteen cents.

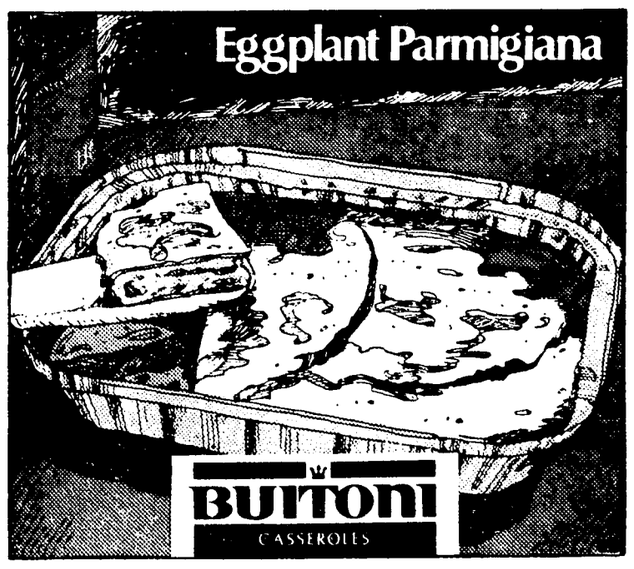

15¢ Good on any Buitoni Frozen Italian Casserole 15¢

BUITONI

The Italian Italian food company

Mr. Grocer: Buitoni Foods Corporation will redeem this coupon for 15¢ plus 5¢ handling if you receive and handle it strictly in accordance with the terms of this offer and if, upon request, you submit evidence thereof satisfactory to Buitoni Foods Corporation. Coupon may not be assigned or transferred. Customer must pay any sales tax. Void where prohibited, taxed, or restricted by law. Good only in U.S.A. Cash value 1/20¢. This coupon expires Dec. 31, 1977. For redemption of properly received and handled coupon, mail to Buitoni Foods Corporation, P.O. Box 1028, Clinton, IA 52734.

FC-B-OCM-77-10

On Thurs., Feb.

We will every beef

3, at 9a.m.,

lower fresh price!

ALPHA BETA®

Alpha Beta, the last word in Low Prices...Tell A Friend!

Be Saving With Energy (As Well As Money) In The Kitchen

By MARILYNN MARTER
Knight News Wire

While we're all trying desperately to ease the fuel drain by lowering thermostats, let's not forget that a lot of energy can be saved in the kitchen as well.

Heating your house undoubtedly accounts for the largest single portion of your utility bills, but heating your food – and cooling it and otherwise processing it – take up a fair chunk too.

There are a number of ways you can economize on energy use in the kitchen. Let me offer these suggestions:

1. If you are using the oven at all, plan to cook the whole meal there. Bake the main dish, vegetable, bread and dessert all at one time and temperature. It's a more efficient use of not only the heat, but also your time.

2. Do more stir-fry cooking and simple meal-in-a-dish stove top recipes. Stir-frying makes the most efficient use of heat in the shortest possible time. One-dish meals will save you from heating up several burners.

3. Pan-fry steaks and other meats instead of using the broiler, which takes time to preheat and uses considerable energy.

4. Cook vegetables – if you must cook them at all – only until they are tender-crisp. They will taste and look better, be more nutritious and require less cooking time.

5. Steam vegetables in small amounts of water instead of boiling them.

6. Whenever possible, eat fruits and vegetables raw and fresh.

7. Remember that food cooks faster when cut in smaller pieces.

8. Make large quantities of slow-cooking foods like soups, stews and sauces. Freeze leftovers in serving portions for later use.

9. Cook or prepare other dishes in double batches, too. Refrigerate the extra amount for use in a day or two or freeze for future use. (For most efficient operation, freezers should be kept near full anyway.)

10. Plan meals so that everyone eats together – at one time – instead of cooking or reheating multiple meals.

11. Make the most efficient use of heat in range-top cooking by using pans with bottoms as close as possible in size to the size of the burner being used.

12. When bringing water or other liquids to a boil, cover with a tight-fitting lid and use as little liquid as practicable.

13. Soup cooking in the bottom of a double boiler can be used to warm vegetables or sauce in the top pan.

14. Frozen foods will cook faster if they are defrosted first. Transfer frozen foods from freezer to refrigerator in the morning and they should be defrosted by dinner time.

15. Hold preheating of ovens to a minimum. Usually only baked goods or "touchy" recipes like soufflers may require preheating. If you preheat, do so for only about 10 minutes.

16. Keep oven door closed during baking or roasting. Rely on a timer or meat thermometer. Check food when the time is nearly up. If basting or turning is required during baking, remove the food from the oven, close door, baste, etc., and return to oven.

17. Similarly, keep refrigerator and freezer doors closed as much as possible.

18. Once cooking is completed and the oven is turned off, leave the oven door open to let residual heat into the room. Do NOT, however, use an oven as a heat source. Such "heat" is inefficient, costly and potentially dangerous.

19. If you have separate, specific cooking appliances – a pressure cooker, toaster, electric skillet, etc., make use of them. Generally they are more efficient at performing their designated tasks than trying to do the same job in the oven or broiler.

20. Some small appliance tasks fall in the luxury category. You can save energy – admittedly small amounts – by opening cans, pressing cookie shapes, grating carrots, etc. by hand rather than using appliances. You have to decide how much your time and effort is worth.

Through it all, with all our attempts at using less heat, putting fewer wash loads in the dryer and cooking more efficiently, the fuel bills still mount and nip away at our budget.

Unfortunately, in most cases the only area of the budget that can conveniently be trimmed to compensate for those increased costs is the food we eat. We have to think once again of cutting food costs where we can.

Among the best ways to do this is to increase use of pasta dishes, potatoes and meat substitutes like cheese and eggs,. In general, look for lower cost, quicker cooking ingredients.

With all these hints in mind, let us turn to the two principle forms of energy saving cooking – stir-frying on top of the stove and oven meals that let you prepare the entire dinner at one time.

Stir-frying is the technique of rapidly sauteing foods. Largely associated with Chinese cuisine because it has been used there for centuries, stir-frying gets the maximum effect from a minimum of heat.

This style of cooking evolved in China because of the ongoing scarcity of both food and fuel there. Using a thin metal cooking pan (the wok) with a rounded bottom set over cylinders of clay or brick in which wood or coal fires were burned, ingredients were tossed briefly in a small amount of oil over concentrated, intense heat.

Meats are often marinated for a time to add flavors which are sealed in during the sauteing in hot oil.

It is important to have all ingredients prepared (sliced, diced or shredded) in advance and arranged handy to the stove. A stir-fry dish takes only a matter ofminutes to cook, often as little as five or six.

Gas stoves work best for stir-fry since the flame can be adjusted easily . If you have an electric range, use a flat-bottomed pan and move the pan on and off the hot burner to regulate the temperature.

The other basic energy-saving cooking technique – oven meals – also requires advance planning but of a different sort. Try to find dishes that can be cooked at the same temperature and cook for approximately the same length of time, though dishes that cook faster can be added during the baking time.

COMPARE OUR PRICES

LARGE SOLID HEAD
LETTUCE
29¢ EA.

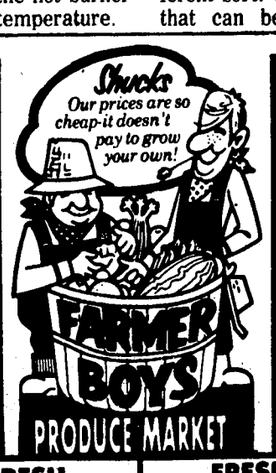

BONUS SPECIALS

SALAD SIZE
TOMATOES
3 19¢ LB.

CALIFORNIA FUERTE
AVOCADOS
5 FOR $1
PERFECT FOR DIPS

FRESH
CAULIFLOWER
39¢ EA.

FRESH
SPINACH
19¢ BUNCH

FRESH YELLOW OR GREEN
CHILIES
39¢ LB.

U.S. No. 1
PINTO BEANS
19¢ LB.

B.Z. CORN
TORTILLAS
3 DOZ. PKG. 39¢

HOURS 8 to 8 EVERY DAY
2/2 TO 2/8

FOOD STAMPS WELCOME
DISCOUNTS AVAILABLE ON CASE LOT SALES

ANAHEIM STORE
1 BLOCK SOUTH OF THE RIVERSIDE FWY.
ACROSS THE STREET FROM FAZIO-SKAGGS CENTER

RIVERSIDE FWY. PLACENTIA FARMER BOYS BALSOM STATE COLLEGE
ANAHEIM
1134 No. STATE COLLEGE

McFADDEN FARMER BOYS EDINGER HARBOR FAIRVIEW
SANTA ANA
2727 W. EDINGER

STEAK WITH

DELICIOUS!
SERVE HOT OR COLD

FISH WITH

GREAT!
for a Snack or a Full Meal

PORK'N BEANS WHY?

ARE BETTER!

CHICKEN WITH

FANTASTIC!

SAVE 10¢ WITH COUPON BELOW

STORE COUPON
10¢ OFF
NEW 30 OZ. SIZE
RANCH STYLE BEANS

TO GROCER: Great Western Foods Company will redeem this coupon for 10¢ plus 5¢ for handling, provided (1) it is received from a retail customer in part down payment for product specified herein; (2) grocer mails it to Great Western Foods Co., P.O. Box 1867, Fort Worth, Texas 76101. Customer must pay any sales tax. Cash redemption value 1/20 of 1 cent. This offer void wherever taxed or restricted. Invoices proving purchase within the last 90 days of sufficient stock to cover coupons presented for redemption must be shown upon request. Offer limited to one coupon per purchase, expires April 30, 1977.

Uncle Ben's CONVERTED Brand Rice Sale.

7¢ off

7¢ off

Retailer: Uncle Ben's Foods will redeem this coupon for 7¢ plus 5¢ for handling if you receive it on the sale of UNCLE BEN'S CONVERTED® Brand Rice. Invoices proving purchase of sufficient stock within the past 90 days to cover coupons presented for redemption must be shown on request. Failure to do so will void all coupons submitted. This coupon may not be assigned, transferred or reproduced. Coupon void if use is prohibited, restricted or taxed. Cash redemption value 1/20¢. Coupon will be honored only if submitted by a retailer of products specified or a clearing house approved by us and acting for and at the risk of such a retailer. The customer must pay any sales or similar tax on the product received. To redeem properly received and handled coupons, mail to: Uncle Ben's Coupons, P. O. Box 1508, Clinton, IA 52734. Coupon good only on products specified; any other use constitutes fraud. Good only in U.S.A.
LIMIT - ONE COUPON PER PURCHASE. OFFER EXPIRES 6/31/78.

STORE COUPON

7¢ off

066

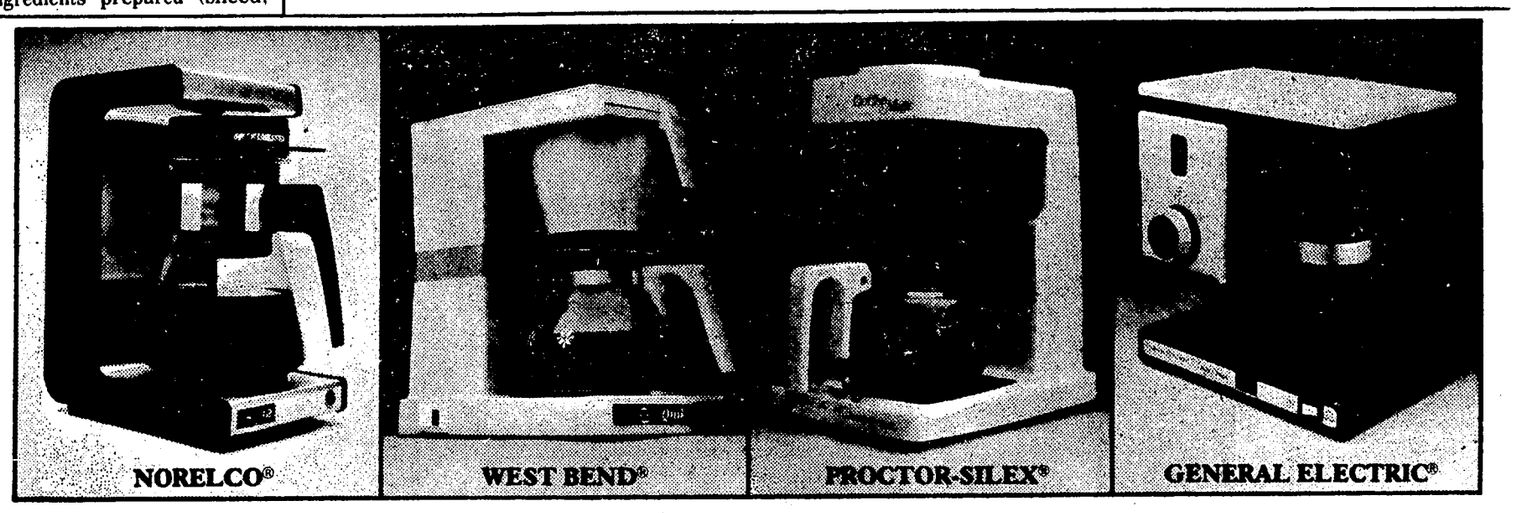

Save 30¢ on Maxwell House® A.D.C.™ One coffee all four recommend!

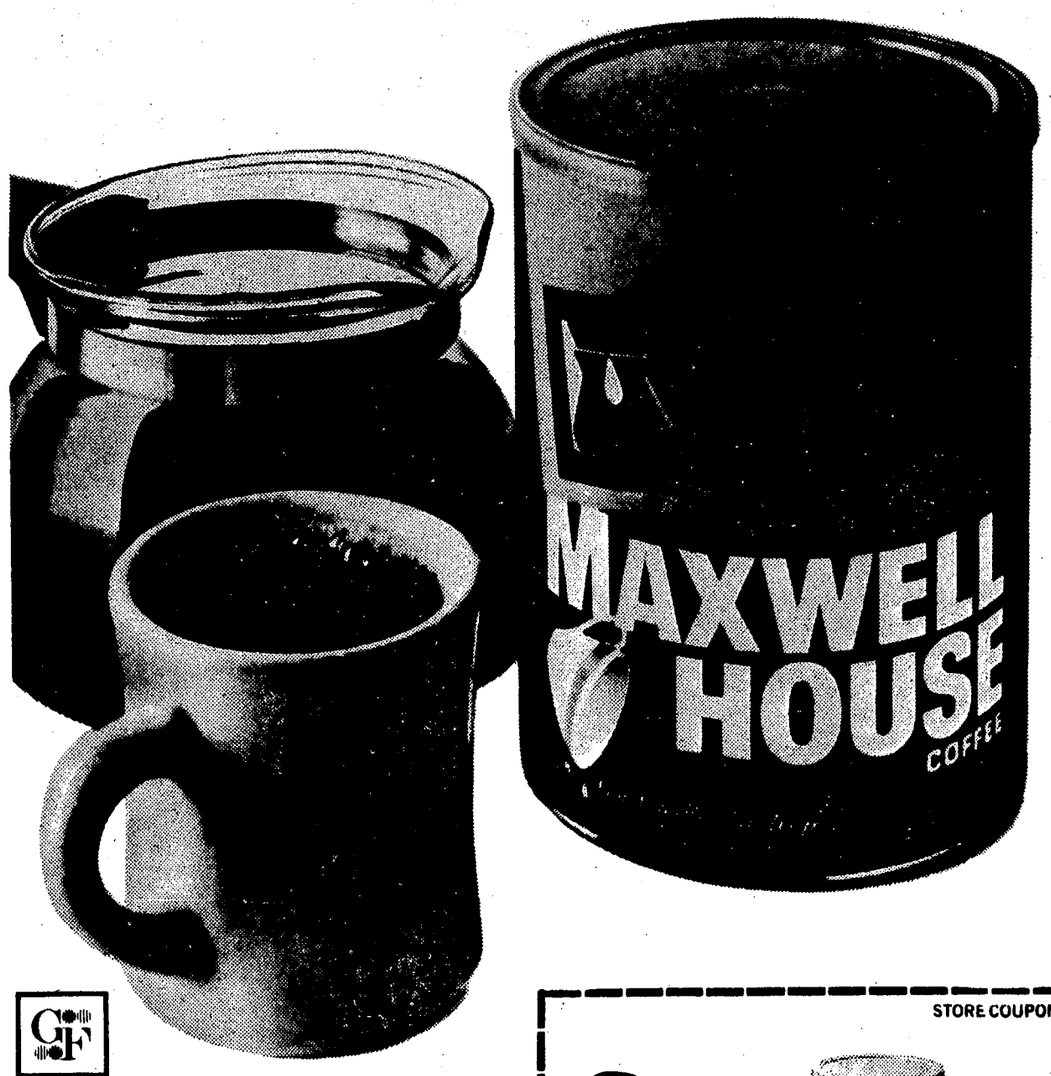

Perfect coffee is here.

Now save 30¢ on Maxwell House A.D.C.

A.D.C.™ makes full-flavored, completely satisfying coffee in any home automatic drip coffee maker. No wonder we call it *perfect* coffee! Coffee *so* good it's recommended by these machine makers!

But if you don't own an automatic drip coffee maker, save the same big 30¢ on any package of Maxwell House Coffee. The coffee that's always "Good to the last drop.®"

Maxwell House or Maxwell House A.D.C.™ – take your choice and save.

GF GENERAL FOODS

Special savings!
On A.D.C.™ Coffee or any other Maxwell House® Coffee

©General Foods Corporation 1977

STORE COUPON 30¢

Save 30¢ when you buy any size can of Maxwell House® Coffee

To the retailer: General Foods Corporation will reimburse you for the face value of this coupon plus 5¢ for handling if you receive it on the sale of the specified product and if upon request you submit evidence thereof satisfactory to General Foods Corporation. Coupon may not be assigned or transferred. Customer must pay any sales tax. Void where prohibited, taxed or restricted by law. Good only in U.S.A. Cash value: 1/20¢. Coupon will not be honored if presented through outside agencies, brokers or others who are not retail distributors of our merchandise or specifically authorized by us to present coupons for redemption. For redemption of properly received and handled coupon, mail to: General Foods Corporation, Coupon Redemption Office, P.O. Box 103, Kankakee, Illinois 60901.
This coupon good only on purchase of product indicated. Any other use constitutes fraud.
Offer expires April 30 1977.
LIMIT – ONE COUPON PER PURCHASE

NBO-3054-7

GENERAL FOODS CORPORATION 30¢

Bake This Dish At The Drop Of A Sombrero

SNAPPY DISH – Cheese, turkey or chicken, tortilla chips and a flavorful sauce make a snappy casserole, great for recycling leftovers.

Casseroles are comfortable in many ways. They're soothing to the palate, and are easily prepared.

One of the best is a Tortilla Chip Casserole because it has a Mexican flavor accent. Furthermore, it will help use leftover turkey or chicken.

The inspiration for this comes from the word CHILA-QUILES, which in turn, comes from CHILI-QUILITL, meaning colloquially, "broken-up old sombrero." It was originally devised for using stale tortillas, but has been adapted to use broken tortilla chips.

As a contrasting dish to serve with the casserole, toss a salad of greens, sliced oranges, onion rings and a orange-tarragon dressing. Dairy sour cream and orange juice make a base for the dressing that's just the right consistency.

TORTILLA CHIP CASSEROLE

2 tablespoons butter
1 cup chopped onion
3 cans (8-oz. each) tomato sauce
1 can (4 oz.) whole green chilies, drained, seeded and chopped
1 teaspoon Mexican-style hot chili powder
1 teaspoon cilantro OR dried parsley
1 teaspoon salt
1 package (8 oz.) taco flavor tortilla chips, broken
1½ cups (6 oz.) shredded Monterey Jack cheese
2 cups cut-up chicken or turkey
1 cup dairy sour cream
½ cup (2 oz.) shredded Cheddar cheese

Melt butter; add onion and saute until lightly browned. Add tomato sauce, chilies, chili powder, cilantro and salt. Simmer, uncovered, 5 minutes. Layer in buttered 1½-quart casserole in the following order: half the tortilla chips, shredded Monterey Jack cheese, chicken, and prepared tomato sauce; repeat. Bake in preheated 350 degrees F. oven 25 minutes. Remove from oven; spread sour cream over top of casserole. Sprinkle with Cheddar cheese. Return to oven for 5 minutes just to heat sour cream and melt cheese. Garnish with fresh cilantro or parsley, if desired. Makes 6 servings of about 1 cup each.

TARRAGON CREAM DRESSING

1 cup dairy sour cream
1 tablespoon grated orange peel
¼ cup orange juice
Dash salt
½ teaspoon crushed tarragon

Blend sour cream with remaining ingredients. Cover and chill to blend flavors. Serve over salad of torn leaf lettuce, sliced oranges and onion rings. Garnish with pomegranate seeds, if desired. Yield: 1 cup.

Pineapple Glaze

Heat 1 (8 1/4 ouce) can crushed pineapple to simmering with 1/2 cup each honey and orange juice, 3 tablespoons wine vinegar, 1 tablespoon soy sauce and 1 teaspoon ground ginger. Use to glaze baked ham or corned pork.

Smith's FOOD KING

LOW PRICES...FINEST QUALITY!

CHICKEN & EGGS SALE!

WE FEATURE... USDA CHOICE BEEF STEAKS & ROASTS

SLICED BACON HOLLY RIDGE • 1-LB. PKG. — Manager's Special 98¢
Red Letter Price BROWN & SERVE SWIFT'S SAUSAGE, 8-OZ. PKG. 79¢
Red Letter Price HILLSHIRE FARMS SMOKED SAUSAGE 1.59 LB.
TURKEY DRUMSTICK Manager's Special 39¢ LB. BEATY AND FULL OF FLAVOR

CHUCK STEAK USDA CHOICE BEEF BLADE CUT — Manager's Special USDA CHOICE 59¢ LB
Red Letter Price SIRLOIN TIP STEAKS USDA CHOICE BEEF, BONELESS ROUND TIP 1.88 LB.
Red Letter Price BEEF CLUB STEAKS USDA CHOICE BEEF, RIB, SMALL END 1.68 LB.
CUT-UP FRYERS USDA GRADE A CHICKENS Red Letter Price 45¢ LB.

GRADE A FRYERS USDA GRADE A • WHOLE BODY CHICKENS — USDA A Grade — 39¢ LB — Manager's Special

LARGE AA EGGS FARMER'S GEMS • CARTON OF DOZEN WITH COUPON BELOW AND 5.00 PURCHASE ROSEMARY FARM IN VENTURA • SANTA BARBARA CO. — 49¢ — Manager's Special

ORANGE JUICE CAL FAME • FROZEN • 6-OZ. CANS WITH COUPON BELOW AND 5.00 PURCHASE — Manager's Special 10¢
Red Letter Price WESSON OIL 48-OZ. BTL. 1.76
Manager's Special TOMATO JUICE SACRAMENTO, 46-OZ. CAN 55¢
KNUDSEN YOGURT ASSORTED FLAVORS 8-OZ. CARTON Manager's Special 3 FOR $1

ENGLISH MUFFINS FOOD KING • REGULAR • SOURDOUGH • PKG. OF 6 — Manager's Special 3 FOR $1
Manager's Special AJAX CLEANSER 14-OZ. CAN, INCLS. 4¢ OFF 4 FOR 88¢
Manager's Special FRISKIES BUFFET CAT FOOD, ASSORTED, 6½-OZ. CAN 5 FOR $1
REGULAR NUCOA MARGARINE QUARTERS, 1-LB. CTN. Manager's Special 43¢

GAME HENS ROCK CORNISH • 20-OZ. MIN. • FROZEN — Manager's Special 98¢ EA
Red Letter Price FRESH DOVER SOLE FLAVORFUL FILLETS 2.29 LB.
Red Letter Price RED SNAPPER MALABAR, IMPORTED, FROZEN 1.49 LB.
Red Letter Price FLOUNDER FILLET FROZEN, 1-LB. PKG. 98¢
Red Letter Price FISH STICKS CERTI-FRESH, 8-OZ. PKG. 69¢

BEEF RIB STEAKS USDA CHOICE BEEF • LARGE END — Manager's Special USDA CHOICE 1.28 LB
Red Letter Price BEEF FAMILY STEAKS USDA CHOICE BEEF, BONELESS SHOULDER CHUCK 1.58 LB.
Red Letter Price BEEF CUBE STEAKS USDA CHOICE BEEF, BONELESS 1.88 LB.
Red Letter Price ZIPPE' CORN DOGS BATTER WRAPPED HOT DOG 10½ OZ. 79¢
Red Letter Price JUMBO BURRITOS ZIPPE', 10-OZ. PKG. 49¢

GROUND CHUCK FRESH BEEF — Red Letter Price 98¢ LB
Red Letter Price 7-BONE BEEF ROAST USDA CHOICE BEEF, CENTER CUT CHUCK 79¢ LB.
Red Letter Price 0-BONE BEEF ROAST USDA CHOICE BEEF, ARM CHUCK 98¢ LB.
Red Letter Price BONELESS CHUCK USDA CHOICE BEEF ROAST 1.28 LB.
Red Letter Price SHOULDER CLOD ROAST USDA CHOICE BEEF, CHUCK CROSS RIB 1.38 LB.

GRAPEFRUIT JUICE SPRINGFIELD • PINK • 46-OZ. CAN — Manager's Special 49¢
Manager's Special QUAKER NATURAL CEREALS, ASSORTED, 16-OZ. PKG. 79¢
Manager's Special NESTLE' SOUP TIME ASSORTED, PKG. OF 4 49¢
Red Letter Price ROYAL CROWN COLA OR DIET RITE, 16-OZ. BTLS., PLUS DEP. 6 PAK 99¢
Manager's Special PAM COATING VEGETABLE SPRAY, 9-OZ. CAN 89¢

FROZEN WAFFLES DOWNYFLAKE • FROZEN • PKG. OF 6 — Manager's Special 4 FOR $1
Manager's Special NUTWOOD DONUTS JELLY, 11-OZ., GLAZED, 9-OZ., OLD FASHION 69¢
Manager's Special ROSARITA DINNERS BEEF, CHEESE, ENCHILADA, COMBO. 12-OZ. 55¢
Red Letter Price GINO'S PIZZA PEPPERONI, FROZEN, 17-OZ. PKG. 1.43
Manager's Special WHITE KING D DETERGENT, 49-OZ. BOX 1.69

HI-DRI TOWELS ASSORTED FLAVORS — Red Letter Price 47¢
Manager's Special JIF PEANUT BUTTER CREAMY, CHUNK, 18-OZ. JAR 95¢
Red Letter Price POTATO CHIPS LAURA SCUDDER'S, HOME STYLE, 6-OZ. PKG. 75¢
Manager's Special JOHNSON'S PLEDGE LEMON, WOOD, REGULAR, 14-OZ. SPRAY 1.49
Manager's Special RAIN BARREL JOHNSON'S, FABRIC SOFTENER, 48-OZ. 1.69

LATEX GLOVES DELUXE LINING • NON-SLIP GRIP • SMALL MED. LARGE — Manager's Special 2 FOR $1
Manager's Special SECRET ANTI-PERSPIRANT 5-OZ. CAN OR SUPER SPRAY, 4-OZ. 95¢
Manager's Special SECRET ROLL-ON REGULAR OR UNSCENTED, 1.5-OZ. 95¢

TASTEE BOLOGNA OL' VIRGINIA • 1-LB. PKG. — Manager's Special 79¢
Manager's Special COTTO SALAMI OL VIRGINIA, TASTEE, 1-LB. PKG. 79¢
Manager's Special TENDER & JUICY FRANKS OL' VIRGINIA, 12-OZ. PKG. 65¢
Red Letter Price KRAFT LONGHORN MILD CHEDDAR CHEESE, RANDOM WEIGHT 1.79 LB.
Manager's Special MOZZARELLA CHEESE PRECIOUS, 8-OZ. BALL 95¢
Manager's Special SMOKIE LINKS OSCAR MAYER, 12-OZ. PKG. 1.29
Red Letter Price 5-LB. CANNED HAM PATRICK CUDAHY 8.98
Red Letter Price 3-LB. CANNED HAM PATRICK CUDAHY 5.98

KING'S VODKA KING'S DELUXE — MARTINI MAKER WITH BIG SAVINGS — SAVE 1.00 — 1.75 LITER 6.99
KESSLER BLENDED WHISKEY KENTUCKY, SAVE 1.00 ½ GAL. 10.99
RONRICO IMPORTED RUM WHITE OR GOLD, SAVE 36¢ FIFTH 4.99
CLUNY SCOTCH IMPORTED WHISKY — SAVE 10% ON A CASE OF 6 — SAVE 1.00 — HALF GALLON 14.98
LUCKY LAGER BEER 11-OZ., NO RETURN BOTTLES 12 PAK 2.99

RED GRAPEFRUIT RUBY RED FROM TEXAS • SWEET — Manager's Special 12 FOR $1
Manager's Special CORDATUMS PHILODRENDON, 6-INCH POT, REG. 4.98 2.98
Manager's Special POTHOS PLANTS VARIEGATED, 6-INCH POT, REG. 4.98 2.98

NAVEL ORANGES PURE GOLD • SWEET • JUICY — Manager's Special 8 LBS $1
Manager's Special GRAPEFRUIT JUICE TROPICANA, ½ GALLON BTL. 1.19
Manager's Special MINNEOLA TANGELOS SWEET, FULL OF JUICE 4 LBS $1

LARGE LEMONS PURE GOLD • FULL OF JUICE — Manager's Special 10¢ EA
Manager's Special HAWAIIAN PAPAYAS FLAVORFUL 49¢ EA.
Manager's Special CRISP CARROTS CRUNCHY, TOPS OFF 5 LBS $1

BOTH COUPONS GOOD WITH ONE 5.00 PURCHASE
Smith's FOOD KING LARGE AA EGGS FARMER'S GEMS CARTON OF DOZ. 49¢ SAVE 44¢ WITH 5.00 PURCHASE EXCLUDING LIQUOR, TOBACCO, FLUID MILK PRODUCTS • LIMIT 1 PER COUPON • 1 COUPON PER CUSTOMER • VALID FEB. 3-9
Smith's FOOD KING ORANGE JUICE CAL FAME 6-OZ. CAN FROZEN 10¢ SAVE 30¢ WITH 5.00 PURCHASE EXCLUDING LIQUOR, TOBACCO, FLUID MILK PRODUCTS • LIMIT 1 PER COUPON • 1 COUPON PER CUSTOMER • VALID FEB. 3-9

Perform a death-defying act. Have your blood pressure checked. Give Heart Fund. American Heart Association

PRICES EFFECTIVE AT 9 AM THURSDAY, FEBRUARY 3 THRU MIDNIGHT WEDNESDAY, FEB. 9 LIMIT RIGHTS RESERVED. NO SALES TO DEALERS.

Red Letter Price — YOU MAY CALL ONE HIGH PRICES, "LOWNESS" OR "DISCOUNTS" OR "SLASHES" BUT THEY ARE JUST PLAIN OLD FASHIONED "CHEAPER"...ON AN EVERY DAY STOREWIDE BASIS.

Manager's Special — IN ADDITION TO LOW EVERYDAY PRICES, SMITH'S FOOD KING OFFER MID LETTER "MANAGER'S SPECIAL" SPECIALS...EXCEPTIONAL BARGAINS RECOMMENDED BY OUR STORE MANAGERS...PRICES IN EFFECT ONE WEEK.

BOSTON FERNS 6-INCH POT • REGULAR 4.98 — PLANT SALE — Manager's Special 2.98
Manager's Special COFFEE PLANTS 6-INCH POT, REGULAR 5.98 4.49

GOLDEN DELICIOUS WASHINGTON STATE APPLES — Manager's Special 29¢ LB
Manager's Special FRUIT ROLLS GROCER'S CHOICE 1-OZ. PKG. 29¢

MAXIM COFFEE FREEZE DRIED 8-OZ. JAR 4.04
SANKA INSTANT COFFEE 8-OZ. JAR 3.90
BRIM COFFEE FREEZE DRIED 8-OZ. JAR 4.23
MJB COFFEE 1-LB. ALL GRINDS 2.54; 10-OZ. INSTANT 2.07; 8-OZ. INSTANT DECAF 2.86
SAN FERNANDO RIPE OLIVES MEDIUM PITTED, 16-OZ. 52¢
WISK LAUNDRY DETERGENT 32-OZ. BTL. INCLS. 10¢ OFF 1.22
FAB LAUNDRY DETERGENT 49-OZ BOX INCLS 15¢ OFF 1.32
PALMOLIVE LIQUID DISH DETERGENT 22-OZ. BOTTLE 79¢
AJAX LIQUID HOUSEHOLD CLEANER 28-OZ. BOTTLE 1.00
PALMOLIVE BAR SOAP 5-OZ BARS 26¢

BUENA PARK DALE AT LA PALMA — WESTMINSTER WESTMINSTER AT GOLDEN WEST — SEAL BEACH ROSSMOOR SHOPPING CTR.

DASH LAUNDRY DETERGENT 13-LB. BOX 5.37
CASCADE AUTOMATIC DISHWASHER DETERGENT 4 LB. 1-OZ. BOX Incls. 25¢ Off Label 1.64
BAGGIES FOOD STORAGE BAGS BOX OF 75 1.07
BLUE BONNET SOFT MARGARINE TWO 8-OZ. CUPS, 1-LB. CTN. 58¢
CLOROX 2 DRY BLEACH 100-OZ. BOX 2.48
JOY LIQUID DETERGENT 40-OZ. BTL. INCLS. 30¢ OFF 1.57
TIDE LAUNDRY DETERGENT 10 LB. BOX INCLS. 40¢ OFF 4.54
FINAL TOUCH FABRIC SOFTENER 33-OZ. BOTTLE 97¢
HILLS BROS. COFFEE 1-LB. ALL GRINDS 2.54; 3 LB. ALL GRINDS 7.46
COLD POWER LAUNDRY DETERGENT 84-OZ. BOX INCLS. 30¢ OFF 2.22

BUENA PARK DALE AT LA PALMA — WESTMINSTER WESTMINSTER AT GOLDEN WEST — SEAL BEACH ROSSMOOR SHOPPING CTR.

Limited Bottling 'Notables'

By TOM GABLE
Copley News Service

In the continuing battle for both space on the retailers' shelves and a place in the consumers' hearts and pocketbooks, the wineries of California continue to crank

THE WINE DRINKER

out special selections, vintage choices and several other so-named limited bottling or gimmick wines.

Oftentimes, these specials are little more than a marketing department's genius applied to a very ordinary wine. In some instances, however, the wine maker achieves something above average and, sometimes, notable.

Such a thing has occurred with four recent releases from the Golden State: a centennial cask selection Cabernet Sauvignon from Beringer; a special bottling of Pinot Noir from Geyser Peak; a rare dessert or aperitif wine from San Martin; and a special sparkling wine from Almaden.

What makes these all the more remarkable is that none of these wineries, save for Beringer in some cases, is noted for devoting time to special achievement in wine making. None fits into the boutique category which usually draws the most raves. But all have made some good wine.

The 1973 Beringer centennial cask selection (Beringer is 100 years old) Cabernet Sauvignon comes from the Napa Valley and sells for just $4.50.

It is approximately 90 per cent Cabernet, with the rest coming from the Merlot grape. It was aged in large French and American oak barrels and bottled in March, 1976. The wine is a good, medium-full Cabernet color. There is a typical Napa Valley herbaceousness to the aroma. The bouquet is just starting to develop complexity. Overall, the wine is very soft and drinkable, considering its youth, and a little short on the aftertaste. But at $4.50? Not bad.

Geyser Peak is known for adding confusion to the marketplace by issuing two lines of wines: Voltaire and Summit. But there is no confusion about its 1974 Geyser Peak limited bottling of Sonoma County Pinot Noir. It won a gold medal at the Sonoma County Fair. The wine has a subdued Pinot Noir or Gamay Noir aroma with slight hints of oak from its aging in small barrels.

The wine has a soft body and is more velvety for its age than one would expect. It sells for under $5.

San Martin is known more for its house jug wines than its special bottles. It recently issued a 1967 Montonico, made from Vin Santo grapes, that gives the winery another dimension. The grapes are native to Tuscany, in Italy, and San Martin has just 8.4 acres of them. The wine has 18 per cent alcohol, high residual sugars, a light amber color and falls into a category somewhere between a light cream sherry and a late-harvest-style white wine with higher alcohols. San Martin hails it as a "celebration" wine. It could go as an aperitif, dessert or just plain sipping wine during the holidays. It has a pleasantly sweet aftertaste and sells for about $7.50.

Cooking Tips

Ice Cream Cacao

Pour a tablespoon of Creme de Cacao over a scoop of vanilla or chocolate ice cream; sprinkle with roasted, lightly salted, chopped almonds.

For Midnight Or Midday

Dress up creamed chipped beef with mushrooms and a topping of toasted sliced almonds.

Sweet Potatoes a l'Orange

Peel cooked whole sweet potatoes; slice lengthwise. Salt lightly and spread with orange marmalade. Dot with butter and sprinkle with slivered almonds. Bake at 325 degrees about 30 minutes.

THE Pantry SUPERMARKETS

THE PLEASANT PLACE TO SHOP WITH FRIENDLY PEOPLE

Total Savings

"We build not for the moment, but for all time, and this can only be accomplished by gaining the full confidence of each individual customer. Our purpose is to please you, and to this aim we are totally dedicated."

SPECIALS EFFECTIVE 7 DAYS — FEB. 2, 3, 4, 5, 6, 7, 8

STATE TAX COLLECTED ON ALL TAXABLE ITEMS

NO SALES TO DEALERS - LIMIT RIGHTS RESERVED

USDA CHOICE BEEF SALE

USDA CHOICE

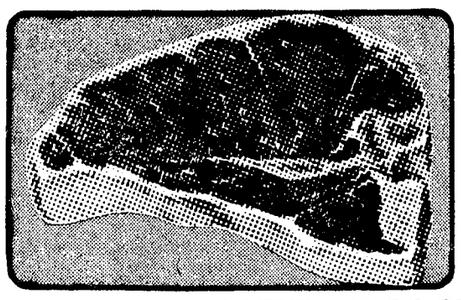

USDA CHOICE BEEF LOIN T-BONE STEAK 1.77 lb.

USDA CHOICE BEEF LOIN PORTERHOUSE STEAK 1.87 lb.

USDA CHOICE BONELESS BEEF LOIN TOP SIRLOIN STEAK 1.97 lb.

USDA CHOICE BEEF (FULL CUTS BONE IN) ROUND STEAK 1.09 lb.

USDA CHOICE BEEF (FULL CUTS) BONELESS ROUND STEAK 1.19 lb.

USDA CHOICE BONELESS BEEF CUBE STEAK 1.79 lb.

USDA CHOICE BONELESS BEEF ROUND SIRLOIN TIP STEAK 1.69 lb.

USDA CHOICE BONELESS BEEF TOP ROUND STEAK 1.59 lb.

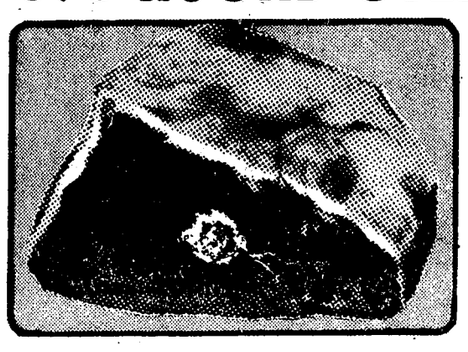

USDA CHOICE BEEF ROUND (BONE IN) RUMP ROAST 1.09 lb.

USDA CHOICE BONELESS ROLLED RUMP or BOTTOM ROUND ROAST 1.29 lb.

BEEF ROUND

USDA CHOICE BONELESS BEEF ROUND SIRLOIN TIP ROAST 1.59 lb.

USDA CHOICE BONELESS BEEF TOP ROUND ROAST 1.49 lb.

USDA CHOICE BONELESS LEAN STEWING BEEF 1.39 lb.

FRESH LEAN GROUND BEEF 99¢ lb.

HILLSHIRE FARMS SMOKED SAUSAGE, POLISH SAUSAGE 1.29 lb.

FROZEN-ALASKA SNOW CRAB CLAWS & ARMS 1.29 lb.

BATTER FRIED FISH FILLETS 69¢ lb.

USDA A Grade ROCK CORNISH GAME HENS 22 OZ. 99¢ ea

Total Savings on DELI

WIENERS — MANHATTAN MEAT 12 OZ. PKG. 63¢

SLICED MEATS — LEO'S BEEF, PASTRAMI, CORNED BEEF, DARK TURKEY 3 OZ. PKG. 39¢

ORANGE JUICE — TROPICANA 64 OZ. CTN. 73¢

MARGARINE — BLUE BONNET 1 LB. CTN. 39¢

Total Savings on FROZEN FOODS

LYNDEN FARMS
- PEAS
- CORN
- PEAS & CARROTS
- MIXED VEGETABLES

20 OZ BAG 39¢ EA.

WAFFLES — DOWNYFLAKE BUTTERMILK 12 OZ. PKG. 49¢

LYNDEN FARMS POTATOES — SHOESTRING 20 OZ. BAG 29¢; FRENCH FRIES 32 OZ. BAG 49¢

JENO'S THICK CRUST PIZZA — CHEESE 17 OZ. PKG. 1.19; COMBINATION 20 OZ. PKG. 1.39

Total Savings on LIQUOR

WHISKY — IMPERIAL VELVET CANADIAN FIFTH 3.99

GIN — IMPERIAL VELVET QUART 3.99

TEQUILA — EMPERADOR LITE OR DARK FIFTH 3.99

SCOTCH WHISKY — IMPERIAL VELVET FIFTH 3.99

PANTRY LOCATIONS

- 665 North Fair Oaks, Pasadena
- 575 West Altadena Dr., Altadena
- 1315 Fair Oaks, South Pasadena
- 2215 East Huntington Dr., Duarte
- 845 East California Blvd., Pasadena
- 1350 North Altadena Dr., Altadena
- 1820 N. Placentia Ave., Placentia
- 1300 South Golden West, Arcadia
- 2725 N. Bristol, Santa Ana
- 2251 N. Harbor Blvd., Fullerton
- 1112 Walnut, South Tustin
- 1170 Baker, Costa Mesa
- 935 West Duarte Rd., Monrovia

PANTRY VALUABLE COUPON — WITH THIS COUPON — SHORTENING CRISCO 3 LB. CAN 1.49 — WITHOUT COUPON 1.63 — LIMIT 1 CAN PER CUSTOMER — COUPON GOOD FEB. 2 THRU FEB. 8

PANTRY VALUABLE COUPON — WITH THIS COUPON — BREAKFAST CEREAL CHEERIOS 15 OZ. PKG. 69¢ — WITHOUT COUPON 90¢ — LIMIT 1 PKG. PER CUSTOMER — COUPON GOOD FEB. 2 THRU FEB. 8

PANTRY VALUABLE COUPON — WITH THIS COUPON — NABISCO HONEY MAID GRAHAM CRACKERS 16 OZ. PKG. 69¢ — WITHOUT COUPON 85¢ — LIMIT 1 PKG. PER CUSTOMER — COUPON GOOD FEB. 2 THRU FEB. 8

PANTRY VALUABLE COUPON — WITH THIS COUPON — JIF PEANUT BUTTER 18 OZ. JAR 85¢ — CREAMY OR CRUNCHY — WITHOUT COUPON 1.02 — LIMIT 1 JAR PER CUSTOMER — COUPON GOOD FEB. 2 THRU FEB. 8

PANTRY VALUABLE COUPON — WITH THIS COUPON — MRS. BUTTERWORTH'S "BETTER BUYING" SPECIAL SYRUP 24 OZ. BOTTLE 99¢ — WITHOUT COUPON 1.24 — LIMIT 1 BOTTLE PER CUSTOMER — COUPON GOOD FEB. 2 THRU FEB. 8

PANTRY VALUABLE COUPON — WITH THIS COUPON — DISH DETERGENT CASCADE 65 OZ. PKG. 1.59 — INCLUDES 25¢ OFF LABEL — WITHOUT COUPON 1.89 — LIMIT 1 PKG. PER CUSTOMER — COUPON GOOD FEB. 2 THRU FEB. 8

PANTRY VALUABLE COUPON — WITH THIS COUPON — COLGATE DENTAL CREAM 7 OZ. TUBE 87¢ — INCLUDES 15¢ OFF LABEL — WITHOUT COUPON 94¢ — LIMIT 1 TUBE PER CUSTOMER — COUPON GOOD FEB. 2 THRU FEB. 8

MD BATHROOM TISSUE 4 ROLL PKG. 69¢

CHUNK TUNA — STAR-KIST LIGHT IN OIL 6½ OZ CAN 48¢

JUICE — TREESWEET GRAPEFRUIT 46 OZ CAN 43¢

CRACKERS — SUNSHINE KRISPY 16 OZ PKG. 49¢

SOUP — CAMPBELL'S CHICKEN NOODLE 10¾ OZ CAN 5 FOR 1.00

TOWELS — BRAWNY KITCHEN BIG ROLL 49¢

ICE CREAM — GINGHAM ALL VARIETIES ½ GAL ROUND PACK 89¢

GELATIN ROYAL ALL FLAVORS 3 OZ PKG. 2 FOR 29¢

SWEET PEAS S&W PERFECTION 16 OZ CAN 3 FOR 1.00

KIDNEY BEANS S&W RED 15½ OZ CAN 29¢

CHILI BEANS S&W 15½ OZ CAN 29¢

CHILI MAKINS S&W 15½ OZ CAN 39¢

PRESERVES TROPICAL APRICOT-PINEAPPLE, STRAWBERRY 18 OZ JAR 79¢ EA

COOKIES NABISCO CHIPS AHOY 14½ OZ PKG. 89¢

DASH CONCENTRATED DETERGENT 13 LB. 3 OZ PKG. 4.49

CAT FOOD FRISKIES ALL VARIETIES 6½ OZ CAN 5 FOR 1.00

DOG FOOD DINNERS FRISKIES ALL VARIETIES 14½ OZ CAN 4 FOR 1.00

TOTAL SAVINGS ON PRODUCE

SWEET JUICY "PURE GOLD" NAVEL ORANGES 5 LBS 1.00

EXTRA FANCY WASHINGTON STATE GOLDEN DELICIOUS APPLES 4 LBS 1.00

SWEET JUICY ANJOU PEARS 4 FOR 1.00

CALIFORNIA LARGE SIZE AVOCADOS 39¢ ea.

U.S. NO. 1 RUSSET POTATOES 10 LB. BAG 69¢

EXTRA FANCY RED YAMS 25¢ lb.

FRESH CUT BANANA SQUASH 10¢ lb.

BARE ROOT ROSES 1.39

ANGEL CITY PLANTER MIX 1/2 CU. FT. BAG 1.39

For Even Greater Savings This Week Be Sure to Pick Up a Copy of Our BIG 6 PAGE AD at All Pantry Markets

● SANTA ANA 2725 North Bristol ● TUSTIN 1112 Walnut ● COSTA MESA 1170 Baker ● FULLERTON 2251 N. Harbor Blvd. ● PLACENTIA 1820 N. Placentia Ave.

"We may elevate ourselves but we should never reach so high that we would ever forget those who helped us get there."
– Will Rogers, American humorist.

The Register

METROPOLITAN ORANGE COUNTY'S WATCHFUL NEWSPAPER

FINAL ★STOCKS★

★★★ Eight Sections—76 Pages | ORANGE COUNTY, CALIFORNIA, THURSDAY EVENING, FEBRUARY 3, 1977 | Daily 10c—Sunday 35c | 72nd Year—Number 335

Carter Repeats Promises

Asks Sacrifice, Unity In 'Fireside Chat'

By BILL NEIKIRK
Chicago Tribune

WASHINGTON – A sweater-clad President Carter, in the first "fireside chat" of the television era, softly and calmly called for sacrifice and unity Wednesday night as the answer to the nation's myriad of economic, energy, and bureaucratic problems.

Sitting before a blazing fireplace in the White House library, and using a Teleprompter, Carter launched his attempt to communicate more directly with the American people as he ticked off what he hopes to achieve in his first year in office.

The address was not brimming with new announcements. What was new was the approach and the staging – and whether it will work to strengthen Carter's hand as he tries to set the tone of his administration.

Simply put, the first "fireside chat" since former President Franklin D. Roosevelt's time amounted to 20 minutes of words of assurance from the deeply religious man from Plains, Ga.

His first word of assurance was about his host of campaign promises. "I take them very seriously," he said. "I believe they were the reason I was elected. I want you to know that I intend to carry them out."

As for that first year, here is the agenda Carter promised to deliver – proposals for tax reform, welfare reform, government reorganization and a national energy policy.

He had a few nuggets to disclose, too. He said he's reducing the size of the White House staff by a third and will soon put a ceiling on the number of people employed by federal agencies.

He said the morass of government regulations will be cut down and written in plain English – and every new regulation will carry its author's name.

But Carter was at his most serious when he asked the nation to rekindle a spirit of unity like that of World War II days, as to cope with the sacrifices called for to solve the energy crisis.

"All of us must learn to waste less energy," he said. "Simply by keeping our thermostats at 65 degrees in the daytime and 55 degrees at night we could save half the current shortage of natural gas."

Carter hit the long-range energy problem with a broad brush. His plan will emphasize conservation and development of new energy sources, he said. Strangely absent from his talk was any word about the price of energy – the crux of the whole energy debate.

Plain talk was not altogether avoided. "We must face the fact that the energy shortage is

(Please Turn To Page A2, Col. 7)

DON ECKHART
President Of PFA

ROBERT LANFRANCO
Denies Contribution

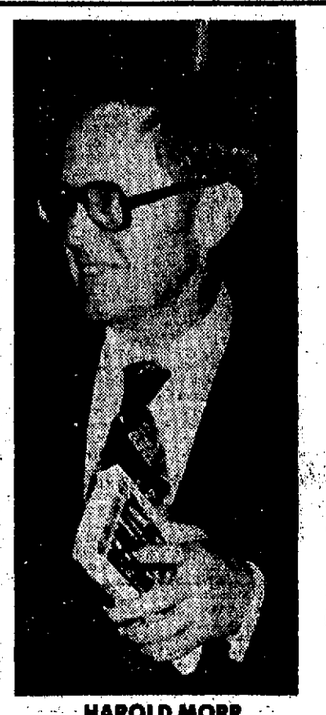

HAROLD MORR
Reluctant Witness

MARTIN KIRSCHNER
Calabasas Jeweler

JAMES ROOSEVELT
Still To Testify

RICHARD DONALD
Blasts Inquiry

OC Jury Interviews 4 Anthony Contributors

By JOE CORDERO
Register Staff Writer

SANTA ANA – The county grand jury Wednesday began an investigation to determine if a felony conspiracy existed in the financing of numerous county political campaigns during 1976.

Four contributors to Supervisor Philip Anthony's campaign were interviewed in the initial phase of the probe into alleged misdemeanor violations of the state's campaign financing laws.

Anthony is not a target of the investigation. He has volunteered to appear before the panel if necessary.

The inquiry was to resume today with two central figures, Gene Conrad and Michael Remington, among those expected to testify.

Further grand jury sessions already have been scheduled for next week. Among those expected to testify then is James Roosevelt, son of former president Franklin Roosevelt.

Roosevelt, of Newport Beach, a $4,000 contributor to Anthony's campaign, said Wednesday he has told district attorney's investigators that he would be willing to appear before the grand jury. The investigators had contacted him, he said.

Appearing before the panel Wednesday were Robert LanFranco, shown on Anthony's campaign statement as a $10,000 contributor; John Bathen, Don Eckhart, Harold Morr and Martin Kirschner. The latter four men all appear on Anthony's statement as $2,500 contributors.

LanFranco, owner of a Costa Mesa building supply firm, said before his grand jury appearance that he would tell the panel he made no donation to Anthony's campaign.

"Conrad told me he was going to make a donation in my name. I thought it would be around $100," LanFranco told The Register.

LanFranco met Conrad approximately four months ago in connection with a real estate transaction which since has fallen through.

Bathen, a retired Santa Ana resident, said he would tell the grand jury the same story he told The Register Tuesday.

It was reported in the newspaper Wednesday that Bathen, who is on social security, made the $2,500 contribution at Conrad's request and that Conrad, a personal friend, repaid him within a couple of days.

Eckhart, president of Pen-

(Please Turn To Page A8 Col. 1)

New Snowstorm Heads Toward The Great Lakes

By The Associated Press

New supplies of natural gas are already flowing east, but the effects of the bitter winter of 1977 are spreading even faster.

Layoffs, for example, have begun reaching into New England – an area spared until now because it uses little natural gas.

In Ohio and western New York State, two of the hardest hit areas, calm weather and slightly rising temperatures on Wednesday gave something of a respite to cleanup crews and river pilots trying to deliver fuel.

But a new snowstorm, moving through the West, promised more trouble as it headed for the Great Lakes.

And with an estimated 75 dead and 2 million already temporarily out of work nationwide, officials in Pennsylvania and New York expressed yet another worry: they fear major floods this spring if a quick thaw suddenly melts the huge amounts of snow now on the ground.

In Buffalo, N.Y., where soldiers and National Guardsmen are helping the city dig out from a series of harsh storms, the widening effects of the crisis were illustrated by a jamup of railroad boxcars unable to move. The backlog in Buffalo spread misery as far as Framingham, Mass., where General Motors closed an assembly plant for two days, idling 3,200 persons. Until now New England had escaped suffering because its industry does not rely heavily on natural gas.

Feed grain dealers in Massachusetts also complained of critical shortages, and one official suggested rationing feed to livestock – which in turn could cut the state's egg production.

Ohio obtained a promise of

(Please Turn To Page A2, Col. 3)

★ ★ ★

WILL COOPERATE WITH CARTER

Burns Critical Of Economic Plan

WASHINGTON (AP) – Chairman Arthur F. Burns of the Federal Reserve Board said today President Carter's $31 billion economic program is an "inefficient way to stimulate the economy," but the board will cooperate to create jobs and speed economic growth in 1977.

Burns, a 72-year-old holdover appointee of the Nixon administration, mixed both praise and criticism of the Carter program before the House Banking Committee, saying he thinks Carter came up with a "prudent" program considering the advice he was getting. "All in all...I think he has done quite admirably," Burns told the committee.

But he also said he didn't think such a program is needed, especially the $50 rebates on 1976 taxes which the Carter administration hopes to dispense this spring.

"The Treasury doesn't have this money. The Treasury has to go out "and borrow it," Burns said. "It's not a good habit...for our country to get into."

Nevertheless Burns said the money-managing Federal Reserve Board is maintaining its target for basic growth in the money supply for 1977 at the level the Carter administration thinks is necessary to support its programs.

Burns' statement to the committee was his first public reaction to the Carter economic program that is being debated by Congress. While Burns doesn't need to approve Carter's plan for it to become effective, the board's money growth policies will effect the program, if Congress enacts it.

Burns said the economy is showing good growth on its own and "it is not clear to me that any stimulus is required," he said. "I would have preferred to wait a little ...."

But he said that considering the recommendations Carter was receiving for an economic program, including recommendations from the business community, the program is better than he would have expected.

"President Carter has gone about the problem of diagnosing the state of the economy and devising a program with very conscientious care," Burns said.

"He has put together a fiscal package, the size of which is smaller, more prudent than many urged on him."

He announced money growth targets for 1977 that he said "should be adequate to finance a faster rate of growth" during 1977 than in 1976. Burns said the board's target for growth in the basic money supply – cash and money in checking accounts – is 4.5 to

(Please Turn To Page A2, Col. 6)

Carter Rebate Program Getting Cold Shoulder

WASHINGTON (AP) – President Carter's $50-per-person tax rebate plan is getting a cold reception in Congress as a government report indicates the severe winter weather will cost each household $139 in added fuel costs.

"Heating bills will consume all of the tax rebate," Sen. Hubert Humphrey warned Charles Schultze, chairman of the President's Council of Economic Advisers, at a hearing of the Joint Economic Committee on Wednesday.

Humphrey released a Library of Congress study that estimated the extra fuel costs this winter will total $8.4 billion, or an average of $139 per household. The study also projected a possible wage loss of $1.6 billion because of plant shutdowns.

"If that's anywhere near right, it's an awful blow to the economy," Humphrey said.

Schultze said a special administration task force was trying to assess the economic damage caused by the weather. He conceded that the administration may have to increase the rebates or boost the two-year, $31.2-billion economic stimulus program in some other way to offset the weather's effects.

Carter's package contains some permanent tax breaks for both individuals and businesses and some spending for jobs and public works. It includes a permanent increase in the standard deduction that Carter said would save $133 a year for a family of four earning $10,000.

But the plan's cornerstone is the one-shot rebate, costing $11.4 billion, that is under fire from Republicans and some Democrats.

All 38 Republican senators came out Wednesday against Carter's rebate plan, calling it a gimmick. They proposed their own $26.2 billion program to stimulate the economy by permanently cutting taxes.

Some Democrats, meanwhile, contended the rebates were wasteful and that the money should be pumped into public works and jobs programs.

NEARLY $13,000 YEARLY

Senators Vote For Pay Raises

WASHINGTON (AP) – Automatic pay raises of nearly $13,000 a year for members of Congress and other top government officials are a step closer to reality.

The Senate voted 56 to 42 Wednesday to kill an amendment by Sen. James B. Allen, D-Ala., to block the increases, which would boost the lawmakers' pay from $44,600 to $57,500.

The hikes for Congress, federal judges, Cabinet members and other top government officials were recommended by former President Gerald Ford and supported by President Carter. They take effect automatically Feb. 20 unless the Senate or House intervenes.

Allen told reporters the issue now appears to be settled. He said he would renew his efforts to block the increases only if at least five senators tell him they have shifted position and will vote no. This might happen if they felt "enough heat from back home," he said.

Despite the loss, Allen said at least he succeeded in forcing a roll call vote that put senators on record on the pay hike.

On the final vote, 38 Democrats, including Alan Cranston of California, and 18 Republicans voted to table Allen's amendment. Opposing were 23 Democrats and 19 Republicans, including S.I. Hayakawa of California.

The vote came on an amendment Allen offered to a Senate reorganization bill. The Senate tabled the amendment, effectively killing it.

An attempt may be made in the House to get an anti-pay raise resolution out of committee. But Speaker Thomas P. "Tip" O'Neill has

(Please Turn To Page A2, Col. 4)

Sunny, Warm In OC Friday

Clear, sunny skies and higher temperatures are forecast for Orange County Friday.

The afternoon inland high should reach 73 degrees, with the overnight low dipping to 42.

Beaches also should be sunny, with a predicted overnight low of 48 and the afternoon high 67. Ocean visitors can expect a water temperature of about 60.

More of the same is forecast through the weekend, except for a few high clouds.

In the mountains, daytime temperatures Friday should edge toward 50, with the overnight low in the 20s. There is little if any natural snow left on resort slopes, but ski areas are operating on man-made snow.

The upper deserts should have highs near 60 and lows near 30, with temperatures about five degrees warmer in lower deserts.

For late news of area weather and road conditions, call 547-0501.

(Additional Weather, Page A6)

TEMPERATURES

(The following temperatures were recorded during the last 24 hours by The Register's recording thermometer on the roof of The Register building:)

Yesterday High: 77
Today Low: 48

11 A.M.	65	11 P.M.	52
Noon	68	Midnight	50
1 P.M.	70	1 A.M.	50
2 P.M.	72	2 A.M.	48
3 P.M.	70	3 A.M.	50
4 P.M.	77	4 A.M.	48
5 P.M.	73	5 A.M.	50
6 P.M.	59	6 A.M.	48
7 P.M.	58	7 A.M.	48
8 P.M.	55	8 A.M.	58
9 P.M.	54	9 A.M.	62
10 P.M.	54	10 A.M.	64

ORANGE COUNTY TEMPERATURES

City	High	Low
Anaheim	69	42
Costa Mesa	62	49
El Toro	67	45
Fullerton	70	42
Huntington Beach	70	45
San Clemente	68	48

Assembly Panel To Probe OC Jail

SANTA ANA – The chairman of the state Assembly Select Committee on Corrections announced today his committee will meet in Orange County Feb. 11 to hear complaints about the county jail.

It was also learned Wednesday that a federal investigation of jail conditions has been ordered by the U.S. Department of Justice in Washington, D.C.

A special agent with the FBI in Los Angeles confirmed that FBI agents have started their investigation in Orange County and are now seeking witnesses and evidence about the county jail.

"There has been a lot of criticism about the Orange County facility," said Assemblyman Richard Alatorre, D-Los Angeles, the assembly committee's chairman.

"The state hasn't looked into the allegations before now, but Orange County is one of the largest counties in the state and should be leading the way. There's validity to many of the allegations that have been made, and Orange County is not leading the way."

Alatorre, a former Orange County resident and federal Justice Department official, appeared at a press conference here with the Orange County Criminal Justice Committee, which invited him to conduct the hearings here.

Alatorre said the committee, which has already met in San Francisco, also will hold hearings in Los Angeles, San Diego and Fresno.

Sheriff Brad Gates and his chief of corrections, Bill Wallace, have been invited to testify. Anyone with a grievance about the jail also was invited to appear, but Alatorre warned that only sworn testimony may be accepted.

Orange County supervisor Ralph Diedrich, who sat in on the press conference, said "No one likes to have this kind of thing come up, but if there's something wrong, let's find it out."

Gas Ordered Sent To Frozen States

WASHINGTON (AP) – The Carter administration is acting immediately to keep homes and hospitals warm by shifting natural gas into states punished hardest by the extreme winter.

The transfers are permitted under an emergency law signed by President Carter – the first piece of legislation he has approved since his inauguration.

Carter's chief energy assistant, James R. Schlesinger, said the administration is issuing orders today "to get the gas moving.... Gas pipeline executives will be available ... to tell us where the gas is and how to move it."

Generally, the gas is likely to be moved from west to east, where shortages are more severe and the winter more fierce. But that could change with the weather. And there can be no instant relief. Natural gas moves only about 15 miles an hour in pipelines.

By executive order, Carter put Chairman Richard L. Dunham of the Federal Power Commission, which regulates the natural gas industry, in charge of transferring the gas. Carter ordered Dunham to consult with the Interior Department and Federal Energy Administration.

As he signed the Emergency Natural Gas Act late Wednesday, the President said he had been told by California Gov. Edmund G. Brown Jr. that 10 billion cubic feet of gas is available in his state for transfer,

(Please Turn To Page A2, Col. 5)

Mexico Offers Fuel To U.S.

MEXICO CITY, Mexico (AP) – Mexico will help the United States fight the energy crisis by selling 40 million cubic feet of gas a day to its northern neighbor at current interstate prices, American Embassy sources said Thursday.

Mexico will start the gas flowing to the United States Monday or Tuesday and will also provide 600,0000 barrels of crude oil daily, the sources said.

Clark Carries Package Of OC Funding Complaints To Brown

By SANDI MOSLEY
Register Staff Writer

SANTA ANA – County supervisors packaged up a bundle of statistics Wednesday to show Gov. Brown the state has overcharged Orange County property taxpayers $55 million for services the past five years.

Supervisor Ralph Clark of Anaheim, who is flying to Sacramento today for a tax reform seminar, said he would hand-deliver the 27-page cost breakdown.

The list ranges from $15 million supervisors claim the county overpaid for medical care for low-income residents to $1,000 to provide pencils in polling booths for people who want to write-in candidates.

Supervisors compiled a list showing taxpayers spent $119 million the past five years for services over which they had little or no control.

Some of the programs, such as Medi-Cal, supervisors would have funded but maybe not to the extent demanded by the legislature, they said.

The old list was presented to Gov. Brown in December, and supervisors claimed a small victory when the governor announced he thought state government was imposing too many programs at too much cost on local officials.

Brown asked other counties to make similar lists and Orange County to "fine-tune" its statistics to show what state programs could be dropped or modified.

County Administrative Officer Robert Thomas presented a list of 45 programs that the state imposed but "underfunds" or has refused to fund at all, in spite of a five-year-old law promising local governments the state would pick up increased costs of mandated

(Please Turn To Page A8, Col. 1)

Inside The Register

Bridge A12
Business & Finance E10-13
Classified D8
Comics C6
Crossword A12
Dear Abby A12
Editorial D6-7
Funeral Notices D8
Jeane Dixon B7
Life Today D1-3
Names In The News A6
Now Generation C2-8
Sports E1-9
Theater D4-5
TV C7
Trouble Shooter B1

NEWS BRIEFS

Youth Arrested In 4 LA Deaths

LOS ANGELES (AP) – Police arrested a 17-year-old boy Wednesday for allegedly beating to death a woman and three of her daughters while leaving a fourth daughter, aged 2, unharmed but alone with the corpses.

Police did not disclose the name of the boy, who they said lived in the southwest Los Angeles neighborhood and was booked for investigation of murder on the basis of statements he made. Police Capt. Matthew Hunt declined to elaborate on those statements.

The four victims were found dead in their home Jan. 23 when Billie Collier's estranged husband and her mother knocked on the door and were greeted by 2-year-old Celestine Bishop.

A neighbor told police Mrs. Collier had received threatening phone calls and had wanted someone to stay with her.

Drought Disaster Areas Expanded

SACRAMENTO (AP) – President Carter has declared 14 Northern California counties disaster areas because of drought damage to livestock ranchers, according to unofficial reports.

The President's action brings to 37 the number of California counties declared disaster areas for livestock. Twenty-three were listed in a declaration by President Ford before he left office.

Ranchers would be eligible for low-interest loans and federal aid for feed, at the rate of about 20 cents a day for each adult animal.

The statewide agriculture loss to the drought, mostly in livestock, has been estimated at $510 million.

The 14 counties are Alameda, Contra Costa, Fresno, Napa, San Benito, San Mateo, Santa Clara, Sierra, Solano, Sonoma, Tulare, Inyo, Madera and Marin.

NYC Unable To Pay Off Debts

ALBANY, N.Y. (AP) – New York City told the state's highest court Thursday it cannot meet a deadline for producing a plan for paying off nearly $1 billion in past-due debts. The court, which has the power to throw the city into the equivalent of bankruptcy, put off any action until next week.

In papers filed with the Court of Appeals here, the city said it had not yet reached agreement on a plan to pay off $983 million in short-term notes covered by a 1975 debt "moratorium" the court has declared unconstitutional.

The city asked the high court to send the case back to state Supreme Court, which would give the city more time to negotiate with banks and municipal unions to borrow money to pay off the due debts.

Turkey's Student War Escalates

ANKARA, Turkey (AP) – A student war between militant young rightists and left-wingers is escalating – with 21 killed in January – and spilling out of the university campuses.

Five of January's victims were high school pupils, and two were blue collar workers allegedly shot to death by rightwingers.

At least 130 persons have been killed in campus violence in the past 20 months.

Ethiopian Coup Attempt Foiled

ADDIS ABABA, Ethiopia (AP) – An attempted coup against Ethiopia's 28-month-old Socialist government was foiled today after attackers tried to surround the ruling military council's headquarters, Radio Ethiopia said.

The radio said there was scattered and sporadic gunfire in Addis Ababa, but the city was calm. It said the military government had extended an existing curfew to 11 p.m. until 5 a.m.

Tass, the official Soviet news agency, said the attempt was by military "mutineers" who were routed by troops loyal to the ruling council.

"The government is fully in control of the situation," Tass said.

GG Woman Shot; Boyfriend Held

GARDEN GROVE – A 24-year-old man was arrested on suspicion of attempted murder here early today after his girl friend was shot in the abdomen during an argument, police reported.

Investigators said Armando Martinez was booked into county jail in connection with the shooting of Beverly Ann Pilas, 18, at their 13672 Bowen St. home.

Ms. Pilas was reported in stable condition at Kaiser Hospital in Bellflower today.

Officers said she was wounded during a struggle with Martinez over a .25-caliber automatic pistol. The gun was found inside the home, police said.

Bandits Rob 17 At Orange Firm

ORANGE – Fifteen employes of a circuit manufacturing company were disconnected from $970 of their money when two armed robbers wearing stocking masks made off with the loot Wednesday night.

A total of 17 persons, including two visitors at Data Circuits, Inc., 1607 W. Orangegrove, were herded into one room and forced to lie down, said Sgt. Bob Adams.

The description of the robbers varied, said Adams. One was said to be about 5 feet, 7, weighing 200 pounds with a mustache. The other was 6 feet, 2 and 185 pounds. Both were wearing denims.

The robbery occurred at about 10:30 p.m.

Montreal Police End Slowdown

MONTREAL (AP) – Montreal city police today ended their four-day-old work slowdown organized to put pressure on pension negotiations.

A police spokesman said the 5,200-man police force resumed normal patrols about 11 a.m.

The end to the slowdown came as provincial police stood by to take over crime patrol and traffic duties in Montreal.

"The justice minister has shown us he is honestly trying to settle the differences between the police and the administration," the police spokesman said in explaining the decision to resume regular work.

The security council, headed by interim president Yves Ryan, refused to negotiate the main issue of pension funds while police conducted the slowdown.

The police department reported 35 holdups Wednesday, including five bank robberies, 27 at other commercial establishments and three of individuals. There were 54 on Monday and 42 on Tuesday. The usual average is 12 to 15 a day.

Oakland Income Tax Delayed

OAKLAND (AP) – The controversial proposed tax on income earned inside the city of Oakland has been delayed another six months.

The city council Tuesday set the effective date of the tax back from July 1 to Jan. 1, 1978.

At the same time, council members voted to reconsider on July 1 whether to implement the tax at all.

Originally adopted in 1974, but never implemented, the tax has been under constant legal attack.

(AP Wirephoto)

TWO-STORY DRIFTS – Edward Domanowski begins the long task of shoveling out his home in suburban Buffalo, N.Y. after last weekend's blizzard. The drift in front of his house measured 18 feet in places, and it doesn't look like the weather is going to help him out. Below-freezing temperatures are forecast for the Buffalo area for the remainder of the week.

Young In Africa To Begin Talks

DAR ES SALAAM, Tanzania (AP) – Andrew Young, the U.S. ambassador to the United Nations, flew into Dar es Salaam today and then headed straight for the island of Zanzibar for meetings with Tanzania President Julius Nyerere and other African heads of state.

The 44-year-old black Georgian arrived in the Tanzanian capital after a 14-hour stopover in London for briefings on southern Africa by top British officials.

In Zanzibar, the island which combined witn mainland Tanganyika to form modern Tanzania, Young was to be Nyerere's guest at celebrations marking Tanzania's political union.

Tanzania is his first African stop on a 10-day visit to Africa that is described as a fact-finding mission for the new Carter administration.

He is to meet with the leaders of Tanzania, Nigeria and other black African states "to hear their views on African problems and U.S. cooperation at the United Nations," the White House said when it announced the trip.

During Young's stop in London he met with British Foreign Secretary Anthony Crosland, Ivor Richard, chairman of the stalled Geneva talks on the future of Rhodesia, and Shridath Ramphal, secretary-general of the British Commonwealth.

He said after the talks that his optimism for a quick settlement in Rhodesia had "waned."

"Nobody's given up hope, but nobody expects any easy answers," he said. "I know negotiations (on Rhodesia) are going to be a long and tedious process."

From Tanzania, Young flies westward across Africa to Nigeria. Aides said the ambassador has not ruled out a visit to South Africa but has had no invitation from Prime Minister John Vorster.

New Snowstorm

(Continued From Page A1)

aid Wednesday night when President Carter declared it to be in a state of emergency. The declaration will enable the state to get federal aid to clear transportation arteries.

In North Carolina, restrictions on commercial operations suggested by Gov. Jim Hunt – and generally supported statewide – were drawing objections from the Charlotte Merchants Association. It recommended its members operate on a 54-hour-per-week schedule rather than 48 hours, and that prompted an official of the statewide merchants association to express fear that noncompliance would push the state to enact mandatory restrictions.

The prospect of a sudden thaw prompted Gov. Milton Shapp of Pennsylvania to urge homeowners and apartment dwellers to buy federally subsidized flood insurance. Insurance Commissioner William Sheppard said many are already doing that — some 50,000 have the policies and new applications are coming at a rate of 2,000 a week.

On the Ohio River, some 200 barges carrying fuel oil, coal or salt were able on Wednesday to make progress upriver after being stalled for about two weeks. Other barges remained stalled, however, because of balky river locks.

In New York State, where an estimated 250,000 workers in the Buffalo area were still off the job, Gov. Hugh Carey signed into law a bill to allow taxpayers in 27 upstate counties hit by bad weather to pay late property taxes without the usual penalties.

To help dairy farmers get milk to processing plants that they had been dumping, federal disaster officials authorized federally paid contractors to plow private farm roads.

In addition to Buffalo, severe snowstorms have created extreme hardship in Watertown, N.Y.

Rickenbacker's Ailing Widow Kills Herself

MIAMI (AP) – The 89-year-old widow of World War I flying ace Eddie Rickenbacker shot herself to death Wednesday night, police report. Authorities said she had been depressed about her failing health.

Adelaide Frost Durant Rickenbacker died about two hours after a niece heard a shot in her bedroom at the Rickenbacker home on Key Biscayne.

She and Capt. Eddie Rickenbacker had married in 1922. Rickenbacker, who bought Eastern Airlines from General Motors in 1935 and ran it until 1963, died in July 1973.

Burbank Man Killed In HB

HUNTINGTON BEACH – An elderly Burbank man was killed here Wednesday when his car swerved across the center line of Pacific Coast Highway and slammed head-on into an oncoming van, police reported.

Investigators said Charles L. Piper, 78, was eastbound between Newland and Magnolia streets about 6:30 p.m. when the accident occurred. He was pronounced dead at the scene.

The driver of the van, identified as John A. Dagostino, 20, of 202 11th St., Apt. 16, was reported in stable condition at Pacific Hospital today. Officers said he sustained a broken leg.

Balloonist Pilots Craft Over Mexico

YUMA, Ariz. (AP) – Balloonist Karl Thomas went "south of the border" early today in his effort to float his hot-air balloon from California to Florida.

Thomas, piloting his yellow Limited Edition Sail, took off early today to use prevailing winds to blow him around the Gila Mountains, about 20 miles east of this southwestern Arizona city.

Erratic winds blew Thomas 60 miles off course Wednesday, forcing him to set down in a nearly inaccessible area just short of a Marine Corps gunnery range.

Larry Weis, a spokesman for Thomas, 28, said it was possible the balloonist could be out of communication with other than his flight crew for almost two days during his Mexico leg.

"But it's hard to predict where the flight will go beyond a day," Weis said, adding that winds could change and blow the balloon back into the United States.

"He will probably go as high as 18,000 feet," Weis said in describing Thomas' plans to catch prevailing winds. He said Thomas will carry a small oxygen container but probably would not have to use it.

A spokesman for the sponsoring Ford Motor Co. said going into Mexico would not violate the rules as Thomas attempts to break the 41-day coast to coast record set by publisher Malcolm Forbes.

Thomas, an airport owner from Troy, Mich., got about three hours sleep Wednesday. He met with crewmen for about two hours before chase cars began spreading out on both sides of the U.S.-Mexico border.

Senators Vote

(Continued From Page A1)

predicted the House will not block the pay hikes.

The pay hikes affect 2,000 top federal officials directly, but also will allow 20,000 government employees earning $39,600 to get raises of up to $7,900 a year. Their pay has been held back so they would not earn more than their superiors.

The increases could have gone into effect without any vote in either house under procedures established in a 1967 law.

Sen. Jake Garn, R-Utah, said he will soon introduce legislation to amend the law so that affirmative action will be required by members of Congress to raise their own pay.

Garn was joined by Senate Minority Leader Howard H. Baker, Jr., of Tennessee, in backing the salary increases.

The Senate reorganization bill is still awaiting final action.

Majority Leader Robert C. Byrd, D-W.VA., made the motion to table Allen's amendment, calling it "totally irrelevant to the pending bill." Byrd noted that, except for a 5 per cent cost of living adjustment in 1975, members of Congress have had no pay raise since their salaries were increased in 1969 to $42,500 from $30,000 a year. In the meantime, the cost of living has gone up 61 per cent, he said.

One critic, Sen. Harry F. Byrd, Jr., Ind-Va., asked, "How can Congress effectively urge labor unions to hold down wage increases and industry to hold down price increases if it gets a 29 per cent pay increase?"

Supporters of reorganization also killed, 55 to 42, an amendment by Sen. Quentin Burdick, D-N.D., to keep the Post Office and Civil Service Committee intact instead of merging it into a new governmental affairs committee.

The AFL-CIO had lobbied intensively to retain the postal panel. Burdick stood to become its chairman.

Gas Transfer

(Continued From Page A1)

thanks to strict conservation measures.

Transcontinental Gas Pipeline Corp. said it has arranged to obtain about 130 million cubic feet of gas per day from the Pacific Northwest. El Paso Natural Gas and the Lo-Vaca Gathering Co. are piping the gas to south Texas and Transco-Companies Inc. will move it to Eastern Seaboard customers.

Carter said the transfers, particularly the shift of natural gas from California, "would have been completely impossible" without the natural gas law, which passed Congress only a few hours before Carter signed it.

The Senate approved the measure by voice vote. The House voted 336-82 to send it on to Carter.

Even as Congress and the President acted:

–Federal Power Commissioner John H. Holloman III said some factory closings because of gas shortages – and the resulting layoffs, counted at 1.5 million already – might last until spring even if the weather warms up.

Holloman based his assessment on reports that natural gas reserves held by interstate pipelines have been largely depleted. "Any prudent pipeline is going to have to start putting at least part of that gas back into storage," he said.

Holloman also said gas being produced continues to dwindle.

The Emergency Natural Gas Act, requested by Carter, gives him the power to declare a natural gas emergency. He signed such a declaration after signing the law. The act also gives him power to order gas moved from state to state to protect life and property.

The authority lasts through April 30. The law also allows pipelines to purchase gas through July 31 above current federally regulated levels. The cost to the consumer is expected to be small, varying from pipeline to pipeline.

The act guarantees that higher prices for gas during the emergency will not trigger a general increase.

Burns Raps

(Continued From Page A1)

6.5 per cent for 1977, the same target as in recent months.

That should please the Carter administration since Treasury Secretary W. Michael Blumenthal told the same committee Wednesday that a 4.5 to 6.5 per cent growth rate should be adequate to support Carter's $31 billion economic stimulus program. But Burns warned, as he had repeatedly during the administrations of Nixon and Gerald R. Ford, that inflation remains a threat in the economy and cannot be overlooked.

He said there must be a "substantial further reduction" in money growth rates over the next few years if the nation is to succeed in halting inflation, which is between 5 and 6 per cent currently.

He said as the economy grows in coming months, pressures could build for more widespread increases in wages and prices than occurred during the past year.

"The outlook for prices is thus a worrisome matter, and it must be given very careful attention," he said. He said a durable prosperity will not be achieved "until we gain better control of the inflationary forces that have damaged our economy for more than a decade."

Burns said he is confident that the economy will post good gains during 1977. While severe winter weather is causing problems for the economy now, Burns said he does not expect it to cause the economy any lasting harm this year.

Burns also indicated the board will be flexible in its money policies and will "stand ready to modify our projected growth ranges as circumstances may dictate."

He mentioned Carter only once in his prepared remarks, saying that "President Carter's firm statement rejecting wage and price controls" has helped restore confidence to the business community.

Burns announced slightly lower targets for two other measurements of the nation's money supply, but indicated the change in these targets will not effect money growth. The so-called M-1 target, for cash and checking accounts, remained the same at 4.5 to 6.5 per cent.

But for M-2, which includes bank savings deposits, the growth rate is 7 to 10 per cent, down from 7.5 to 10 per cent. For M-3, which includes deposits at savings and loan associations, the target is 8.5 to 11.5 per cent, down from 9 to 11.5 per cent previously.

The board influences the money supply and interest rates in the economy.

Fireside Chat

(Continued From Page A1)

permanent," he said. "There is no way we can solve it quickly."

And he requested sacrifice by all – by households in holding down their heat, by utilities in promoting conservation, by oil and natural gas companies in being "honest with the people about their reserves and profit."

Said Carter: "We will find out the difference between real shortages and artificial ones. We will ask private companies to sacrifice, just as private citizens must do."

House Speaker Thomas P. O'Neill Jr., D-Mass., said Carter's speech "inspired trust. What America needs is confidence in its government and he is giving it to us."

Just before addressing the nation, Carter signed an emergency measure passed by Congress that gives him authority to shift natural gas supplies to the areas of the nation hardest hit by extreme winter weather.

And even as he spoke natural gas began moving eastward from California and the Pacific Northwest.

In a long section on the economy, Carter defended his $31 billion economic stimulus plan, said it wasn't well liked by everyone, but called it a balanced plan that "does not ignore inflation to solve unemployment – or vice versa."

The economic section contained some interesting subtleties. While Carter still said jobs are his number one priority, he began to mention inflation in almost the same breath. "Inflation robs us all," he said, saying that it has hurt Americans who pay out a greater share of their income for essentials.

The President promised to send his proposal to reorganize the federal government to Congress this week, noting that every President since Roosevelt has received that power from Congress.

At the White House, Carter says he lives by example. He said he has trimmed out the luxuries of the presidency, including door-to-door limousine service for top officials.

"Government officials can't be sensitive to your problems if we are living like royalty here in Washington," he said. Then, he added that the American people should not send him or his family personal gifts.

If Carter conjured up any image of F.D.R., it came at the end, when he urged national unity of the kind that prevailed under Roosevelt in World War II. "I believe we are ready for that same spirit again – to plan ahead, to work together, and to use common sense."

In the last 10 years, he said, the nation has "not had a sense of common national interest."

Carter said that he's found "a reason for optimism." But then he pulled back a bit, saying he won't provide everything the people want. "I am sure to make mistakes," he said.

3 School District Merger Plans OKd

SANTA ANA – The final unification proposal for Lowell Joint and La Habra City elementary school districts was approved Wednesday night by the county committee on school district organization.

Unification plans for the Yorba Linda School District also were approved, and public hearings in the three districts are scheduled for Feb. 16 in the La Habra area, Feb. 23, in the east Whittier (Lowell) area and March 9 in the Yorba Linda area.

Pending outcome of the public hearings, the proposals must be submitted by the county committee to the state school board before the plans can go on a March 1978 election ballot, said Hal Mason, county committee administrator.

Unification would require the Fullerton Union High School District (FUHSD) to give up 6,786 students or 42 per cent of its enrollment.

Distribution of tax money on hand and school property is to be based on the average number of students who attend school each day (ADA), rather than on assessed property valuation in the Fullerton Union High School District.

FUHSD would be left with $34 million of its original $62.5 million wealth, Lowell and La Habra would receive $23 million and the Yorba Linda area proposed for unification would get $4.9 million.

Massage Parlor, Spa To Close In Anaheim

SANTA ANA – A massage parlor and a health spa, both located in Anaheim, have agreed to close down rather than fight Red Light Abatement Law proceedings in a trial.

The action brought by the district attorney's office involved Pat's Health Spa, 821 S. Brookhurst, Suite 6.

Officers, Surgeons Cheat Death

OAKLAND (AP) – Jim Lewis was a hair away from death with no pulse, his breathing gone and a robber's bullet in his heart. He's alive today thanks to the speedy, heroic efforts of two policemen and a team of physicians.

Lewis, 25, manager of the Victoria Station Restaurant on Oakland's Embarcadero, said from his Merritt Hospital bed Wednesday he was carrying several thousand dollars in receipts late last Friday night when a voice behind him ordered him to drop the bag. He did, then heard a shot.

"He picked up the bag and shot my dog," Lewis recalled. "I think I fell to my knees-...there was a blistering sensation. I realized I was down and couldn't get up. Then I went unconscious."

Lewis had been shot in the arm by a slug that traversed his chest and smashed into the heart muscle. Within minutes Oakland policemen Joe Lambright and Michael Steen arrived, saw Lewis wasn't breathing and went to work.

The officers, who had received training in cardio-pulmonary recovery, massaged the injured heart and applied mouth-to-mouth breathing. The latter measure was credited with preventing the victim's brain from being destroyed for lack of oxygen.

The officers detected resumption of weak heart action, decided not to wait for an ambulance, loaded Lewis in their patrol car and roared off to Highland General Hospital which specializes in severe injury cases.

Lewis' father, Oakland obstetrician Charles Lewis, located thoracic surgeon Ivan May, who rushed to the hospital and started operating with a team of five other doctors.

Dr. May said that before the operation, Lewis opened his eyes and addressed the surgeon, whom he knew, by name. May said he knew then that the brain had been saved.

The surgeon said he found a lucky circumstance. Bleeding in the sac surrounding the heart had brought pressure on the organ, slowed the bleeding and resulted in "a temporary stability."

The heart, ragged from the impact of the bullet, was repaired. A hole was covered with a small piece of Teflon cloth.

The bullet itself did a disappearing act. Finally, the surgeons deduced the slug had entered one of the large arteries and worked its way down to the right groin.

"We've decided the bullet isn't causing any trouble and we'll leave it where it is and watch it," Dr. May said.

At his bedside Wednesday, Lewis' mother, Winifred, said, "We are grateful to the policemen, Highland Hospital, the doctors, everybody. It was just tremendous. All the churches in our neighborhood were praying for Jim."

There was good news as well from an Oakland veterinary hospital. Sonny, Jim's dog, also survived and was recuperating.

(AP Wirephoto)

ONE CAT TO ANOTHER – What better place for an inquisitive cat to scan the landscape than atop an eight-foot feline snow sculpture? Scotty Groff, 13, of Lancaster, Pa., built the snow cat before the big blizzard struck. The live cat atop the snow one belongs to a neighbor.

Pair To Be Tried In Bolles Slaying

PHOENIX, Ariz. (AP) – Phoenix contractor Max Dunlap and suburban Chandler plumber Jimmy Robison were ordered to stand trial Wednesday for first-degree murder and conspiracy in the June 2 car-bomb slaying of Arizona Republic reporter Don Bolles.

Superior Court Judge Edward C. Rapp took under advisement motions for bail, based on the contention that corroborating testimony would be needed from someone other than an accomplice to hold the defendants without bail.

Rapp said he was not convinced that the state had proved probable cause on the conspiracy charge but felt the issue should be left for the trial.

Dunlap's attorney, Percy Foreman of Houston, Tex., argued for bail, saying the Arizona Legislature had rescinded a law requiring corroboration of an accomplice's testimony, but the law took effect June 24, just over three weeks after the slaying.

No trial date was set.

The six-day hearing ended after confessed bomb killer John Harvey Adamson's wife testified that she saw "a strange apparatus" on her kitchen counter the month before Bolles was fatally maimed. Mrs. Adamson followed her husband as a witness.

Dunlap and Robison were arrested Jan. 15 as Adamson pleaded guilty to a reduced charge of second-degree murder and became a state's witness. Adamson has testified that Dunlap hired him to kill Bolles and that Robison built a bomb and detonated it after Adamson attached it to Bolles' car.

Mrs. Adamson said the device was a black box about four inches long and two inches wide, with a red light on top. Adamson has testified that the device was a remote-control transmitter used to detonate the dynamite beneath Bolles' car.

Adamson's wife said she also recalled seeing a cardboard box in the back seat of her car. Through a slit in the box, she said she could see a white towel wrapped with black tape.

According to Adamson, this was the bomb he attached to Bolles' car as the reporter waited for him to show for a meeting at the Clarendon House Hotel. The bomb exploded as Bolles backed out of the parking lot.

Later that night, Mrs. Adamson said she received a telephone call at a bar from Phoenix lawyer Neal Roberts, telling her to meet him outside in 10 minutes.

She said Roberts drove her to his apartment, where Adamson was waiting. Roberts and Adamson then arranged a private-plane flight to Lake Havasu City. The Adamsons spent the night in the Colorado River resort city, she said.

Neither Roberts nor Adamson mentioned Adamson's involvement in the bombing, Mrs. Adamson said, explaining that she learned of it through news accounts.

Adamson has testified that Robison built and detonated the bomb. But Adamson said Wednesday he also knew how to build a bomb, having read "The Anarchist Cook Book," which police found later in his apartment.

Attorneys for Dunlap and Robison moved to have Adamson's testimony stricken because he invoked the Fifth Amendment several times Tuesday when asked about $2,000 in his possession when arrested.

Superior Court Judge Edward C. Rapp denied the motion, saying he did not believe testimony should be stricken when the witness invoked his right against self-incrimination on an issue not highly material to the case.

Dixon Of FTC Apologizes To Nader For Slur

WASHINGTON (AP) – Federal Trade Commissioner Paul Rand Dixon has apologized personally to Ralph Nader for calling him an (obscenity) and "a dirty Arab." But an end to Dixon's troubles is not yet in sight.

Nader says he is not satisfied. A growing number of organizations are calling for Dixon's ouster. And the furor over his remarks has begun to affect the FTC's business.

Although Dixon earlier had vowed he would not apologize directly to Nader, a Lebanese-American, he backed down late Wednesday evening and sent him a handritten apology.

"As I have previously stated, I deeply regret having made this remark and I apologize for it," Dixon wrote.

Nader called the apology "a step forward," but added that "he still has not apologized for ... his prejudicial attitudes, which according even to his friends, are too deeply rooted to be removed by an expedient apology under public pressure."

The public pressure mounted Wednesday, although Dixon insisted that he has no intention of stepping down. His term on the FTC runs through 1981, and the President can remove him only for a serious dereliction of duty bordering on criminal conduct.

Karen DeCrow, president of the National Organization for Women, sent President Carter a telegram asking that Dixon "be removed from office for reasons of professional misconduct."

And the American Jewish Committee, similarly, wrote FTC Chairman Calvin J. Collier that the use of "racial slurs takes any controversy out of the market place of ideas and throws it into the sewer of prejudice."

New Laetrile Smuggling Plot Charged Against 2

SAN DIEGO (AP) – Two men are charged in a new conspiracy to smuggle 10,000 forbidden Laetrile pills into the U. S. from Mexico.

Federal prosecutors said Francisco Camarena Luna, 22, of the border city of Calexico, and Myron Adam Knoepfle, 39, of Stockton, Calif., were arrested by U. S. Customs inspectors at Calexico as they tried to cross over from Mexicali with 500 vials of liquid Laetrile and the pills hidden under the rear seat of a car.

Laetrile, the center of controversy over whether it helps cancer patients, is banned from importation by the Food and Drug Administration, which considers the apricot extract useless.

Four other men are presently on trial in San Diego on similar smuggling charges and 12 other U. S. and foreign citizens also are under indictment in that case.

(Register Photo By JACK D. MILLER)

JENNIFER BANKERD, 4, IS NEW EASTER SEAL GIRL
The Dog Was A Gift From 'Co-Star' Michael Landon

SOMETHIN' SPECIAL

YL Girl, 4, Stars For Easter Seals

By CHERYL PRUETT
Register Staff Writer

ORANGE – The glamor of Hollywood came into the life a 4-year-old Yorba Linda child whose days here have been anything but glamorous.

It's time for Jennifer Bankerd to put away the memories of numerous operations necessary because of a congenital birth defect and enjoy her new fame.

Jennifer is a movie star now, having filmed a national commercial and been photographed with Michael Landon in her role as campaign girl for Easter Seals.

The daughter of Mr. and Mrs. John Bankerd, Jennifer was born with spinal bifida, an opening in her spinal cord. Surgery was performed the day she was born to close the gap, said her mother. She has since had more operations.

Since she was 14 months old, Jennifer has been going periodically to Rehabilitation Institute of Orange County (RIO), operated by the county chapter of Easter Seals.

She needed physical therapy and, at first, was wearing braces and using crutches. "Doctors said she probably wouldn't walk without them," said Mrs. Bankerd. "They were very amazed when she did walk alone."

It was this improvement, the child's beauty and "personality plus" that added up to her being chosen as Easter Seal campaign girl, said Patty Holman of RIO.

Jennifer's first encounter with Hollywood glamor was in photo sessions last fall with Michael Landon on the set of "Little House on the Prairie."

The pictures will be used in magazine and poster campaigns for companies such as Tootsie Roll and A&W Root Beer.

Landon gave Jennifer a little stuffed dog. "She didn't know who he was before," said Mrs. Bankerd, "but now she's a devoted fan."

She filmed a commercial just last week for a Midas Muffler promotion for Easter Seals. The company is selling muffler scarves, caps and beach towels with a percentage of the profits pledged to go to Easter Seals. The commercial will be seen this month, prior to the national Easter Seal telethon March 26 and 27.

"She's very spcial to us. A lot of good things have come out of her being given to us," said Mrs. Bankerd.

Far from being a burden, she's a celebrity to her family and, according to her mother, "As far as Jennifer is concerned she's a TV star."

Irvine Co. Reports 'Bullish Despite Bearish Findings'

By LARRY PETERSON
Register Staff Writer

SANTA ANA – The investment banker for the James Irvine Foundation was accused in Superior Court Wednesday of drawing "bearish" conclusions about the value of the Irvine Co. despite "bullish" data used in its appraisal study.

The charge against the foundation, the company's majority owner, was leveled by Howard Friedman, attorney for minority shareholder Joan Irvine Smith during his cross-examination of Bowen McCoy, a director of Morgan, Stanley & Co.

Mrs. Smith is seeking to prevent the foundation from selling the company to Mobil Corp for $281.9 million and contends that the company is actually worth more than $500 million.

Foundation lawyer Howard Privett denied Friedman's contention which he described as an attempt to "filibuster" against the Mobil offer, which is a binding commitment only until Feb. 15.

Friedman interrogated McCoy on details of documents supporting Morgan, Stanley & Co. appraisals which have consistently valued the company at less than the $200 million Mobil was offering for the company before a bidding contest drove up the price last fall.

Studies used in the appraisals, McCoy conceded, said that, in terms of real estate marketing, "Orange County is the star performer in Southern California, and every knowledgeable source expects it to continue to be so in the next 10 years."

The same reports, McCoy admitted under cross examination, call for the Irvine Co. to increase its penetration of the county's real estate market as the northeastern and northwestern parts of the county run out of developable land.

In addition, the reports, already introduced as evidence in the case, say that development in the southeast part of the county will increase its share of the single-family dwelling market in the county from 49 to 63 per cent by 1985.

And the Irvine Co. will increase its share of the south county home-building market from 25 to 60 per cent by that date, the reports add.

"The company," the reports say, "could not ask for a stronger market support situation anywhere in the nation."

The reports also say that the company, because its debts are relatively small compared with its assets, can raise capital without being forced to accept restrictions which might otherwise hamper its future growth.

McCoy termed some portions of the reports "somewhat lyrical", called others "gratuitous," said one description "somewhat overstates the situation" and disgreed with the "choice of words" used in another section.

But he "would not disagree" with "the substance" of the reports, he added.

"Some parts of these documents," Friedman said, "reflect a bullish attitude in contrast with the bearish conclusions stated in the apparisal."

Howard Privett insisted that the foundation stands by the reports as an accurate determination of company value even in light of the data cited by Friedman.

Calls Barrage PUC On Pool Heating Ban

SAN FRANCISCO (AP) – The state Public Utilities Commission said Wednesday it's been barraged with calls concerning its ban on gas heating of swimming pools.

"I've told them they would have to abide by the order the same as everyone else," said Eugene Raleigh, PUC public information officer.

The PUC has acknowledged that it must depend on a "moral injunction" for compliance, and a spokesman for the state attorney general's office has said the order is not enforceable.

However, Raleigh pointed out a utility could shut off gas in case a person continued, despite warnings, to violate the order.

"The only exceptions, I told callers, are in cases where the pools are used for bona fide medical reasons daily," he added.

Raleigh said he had received many calls from pool owners, schools, park and recreation agencies and organizations.

Planners Okay 414-Unit Tract

SANTA ANA — A proposed 414-unit single-family-residential tract, located at the northwest corner of Alicia Parkway and O'Neill Road, was approved Wednesday by the county planning commission.

The project, to be subdivided by the Mission Viejo Co., provides 3.13 units per acre with each residential lot exceeding 5,000 square feet.

BY MEXICAN OFFICER

Border Robbery Attempt Denied

SAN YSIDRO (AP) – A Mexican immigration officer says he wasn't trying to rob San Diego police who shot him five times, but crossed the border to help Mexicans beaten by the American police undercover border crimes squad.

It wasn't bullets, however, but allegations of police wrongdoing on both sides that zinged back and forth Wednesday between San Diego and the adjoining Mexican city of Tijuana.

Meanwhile, Luis Horacio Fuentes Tamez, 23, the Mexican federal officer, was listed in satisfactory condition in a San Diego hospital. Police Chief William Kolender branded Fuentes Tamez a lawbreaker and charged he is the fifth Mexican police officer to attempt to rob undercover San Diego policemen posing as aliens.

But Fuentes Tamez' boss denied his agent was doing anything wrong.

Rodolfo Vallardolid, chief of Mexican Immigration at Tijuana, maintained his inspector was investigating complaints that several illegal aliens were being beaten by U. S. police.

Kolender denied the allegation and said he can document four instances where Tijuana auxiliary police officers tried to rob Sgt. Jesus Lopez, the boss of the special unit that dresses in Mexican peasant clothing and hides in bushes and canyons along the border to combat a growing wave of banditry against aliens sneaking across.

Kolender said two of the officers were returned to Mexico for prosecution and two are awaiting trials in San Diego.

The incidents weren't made public before in the interest of international harmony, Kolender said.

Lopez, who fired shots that hit Fuentes Tamez in the chest, arm and buttocks, said the Mexican officer and two other men leaped from underbrush Tuesday night and accosted U. S. officers.

Fuentes Tamez and a second man were booked for investigation of assault with a deadly weapon and robbery, with bail set a $10,000 each.

IN HUNTINGTON BEACH

Manpower Program Praised, Criticized

SANTA ANA – An audit of Huntington Beach's manpower program praised the program for meeting its goals but criticized it for not spending all its federal job funds and for poor record keeping.

The audit was performed by the Orange County Manpower Commission staff covering the period Oct. 1, 1974 through June 30, 1976.

"While performing an excellent job of meeting their contract goals for (number of) persons served, the city has also underexpended its contracts by approximately 16 per cent," the audit reported.

"A contributing factor to this problem was inadequate financial information during fiscal year 1975," it continued. "This situation has now been corrected."

However, the audit also found that the lack of a city policy on travel expense reports caused several expense claims to be rejected for payment from federal tax funds. Instead, the city had to foot the bills out of local taxes.

"Lack of documentation" was cited by the audit in rejecting four claims for federal funds to cover the travel expenses. The claims in fiscal year 1975 involved $132 to the Denver Hilton hotel and $107 and $720 to Robert Cunningham, the city's manpower director. In fiscal year 1976, a claim of $1,280 for various manpower program employes was rejected.

City To Begin Dial-A-Ride

FULLERTON – A dial-a-ride program inaugural ceremony will be held at 11 a.m. Feb. 5 at city hall, 303 W. Commonwealth Ave. The city's new dial-a-ride is scheduled to begin operation on Feb. 7.

India's Gandhi In Fight For Political Life

INDIRA GANDHI
'Baseless Charges'

NEW DELHI, India (AP) – A rebellion in the ruling Congress party plunged Prime Minister Indira Gandhi into a fight for her political life Wednesday, just six weeks before parliamentary elections.

Warning that "a fear psychosis has overtaken the whole nation," Agriculture Minister Jagjivan Ram, leader of India's 80 million Untouchables, bolted the party with five other stalwarts and announced plans for a new political grouping to work for the end of Mrs. Gandhi's 11-year reign.

The 68-year-old Ram, the prime minister's most senior cabinet member and long-time supporter, said the dissident members of the Congress party were committed to restoration of India's democratic freedoms. He accused Mrs. Gandhi of carrying the country toward "despotic rule."

The surprise defection came just three days after a new non-Communist opposition coalition drew unexpectedly large crowds across the nation in the first opposition rallies permitted under the 19-month-old state of emergency.

This outpouring of antigovernment sentiment, climaxed by Ram's resignation, marked a stunning reversal for the 59 year-old prime minister.

Just two weeks ago, when Mrs. Gandhi announced the elections and lifted a ban on political activity, she seemed certain to win an easy victory in the March poll.

Just how large an impact these latest developments would have on Mrs. Gandhi's political strength was not yet certain.

But over the past 19 months the prime minister's tough authoritarian rule and the growing influence of her 30-year-old son Sanjay have created dissension within the ruling party and in broad sectors of India's 610 million people.

In his harshly worded letter of resignation to the prime minister, Ram complained that she had refused to lift the state of emergency for the election campaign and charged her with depriving Indians of their democratic freedoms.

"Life and liberty of the citizens are not safe," he wrote. "A fear psychosis has overtaken the whole nation. People are living in a state of constant fear and are silently suffering."

Ram's letter sent a tired and drawn looking Mrs. Gandhi into an emergency huddle with advisers in an effort to close party ranks.

Hours later, the prime minister launched a counterattack, issuing a letter accusing Ram of complicity in the controversial cabinet decisions involving the emergency and suspension of civil liberties.

"It is strange that you should have remained silent all these months but should make these baseless charges now," she wrote. "That a man of your seniority should choose to make wholesale allegations at this time will be widely regretted."

At dusk, hundreds of men and women of the Congress party gathered outside Mrs. Gandhi's residence to reaffirm their support for her.

They pointed out that Mrs. Gandhi had survived many a political battle in the past, but there was no hiding their disappointment at the defection of Ram, the man they had always affectionately referred to as "Babuji," Hindi for "Dear Father."

JAGJIVAN RAM
'Fear Psychosis'

Bigger Bites For Groceries Chilling Consumers

By LOUISE COOK

Bigger grocery bills are sending shivers up and down the spines of consumers. An Associated Press marketbasket survey shows supermarket prices went up last month, with most of the boosts affecting food products.

The AP drew up a random list of 15 commonly purchased food and nonfood items, checked the price at one supermarket in each of 13 cities on March 1, 1973 and has rechecked on or about the start of each succeeding month.

Among the latest findings:

– The marketbasket bill increased during January at the checklist store in 10 of the survey cities. The average rise was 4 per cent. The bill decreased at the checklist store in two cities, down an average seven-tenths of a per cent, and was unchanged in one city. A 13-city average of the marketbasket bills at the checklist stores showed an increase of 3 per cent last month.

– The AP survey showed that the marketbasket bill at the checklist store in 12 cities was higher this Feb. 1 than it was a year ago. The average increase was 9.4 per cent. The only exception was Chicago, where coffee – responsible for much of the price boost elsewhere – was unavailable at the checklist store in the requested size and brand and therefore could not be included in the total.

– Almost all of the increases occurred at food counters. Over 90 per cent of the items which went up in price during January in the AP survey were foods.

– The items most frequently rising in price were pork chops, orange juice, coffee and eggs. Coffee was over $3 a pound in two cities.

Pork prices had been declining sharply recently, reflecting increased supplies of hogs at the market. The Agriculture Department reported recently, however, that prices paid to farmers for their hogs increased from Dec. 15 to Jan. 15.

Beef supplies are still adequate, helping hold down prices. But industry and government officials warn that cattlemen have been gradually cutting back their herds, meaning less beef in the coming months and higher prices.

The American Meat Institute reported that a survey of 23 major cattle-feeding states showed that the number of animals on feed, being fattened for market, was 3 per cent lower this Jan. 1 than it was a year ago. Ranchers are expected to send 4 per cent less cattle to market in the first quarter of this year than they did a year ago.

– There is more bad news ahead. The abnormally cold weather is expected to add billions to food bills. Florida citrus growers are still trying to total the damage from frost.

A look at the over-all number of items in the AP survey showed fewer increases in January than in December. Here are the percentages of increases and decreases:

	Dec.	Jan.
Up	36.9	32.8
Down	11.3	12.8
Unchanged	48.7	51.8
Unavailable	3.1	2.6

The USDA marketbasket issued each month is based n a complex set of statistics. It includes 65 retail items of U.S. farm-produced foods in amounts that theoretically could supply a household of 3.2 persons for one year.

The items on the AP checklist were: chopped chuck, center cut pork chops, frozen orange juice concentrate, coffee, paper towels, butter, Grade-A medium white eggs, creamy peanut butter, laundry detergent, fabric softener, tomato sauce, chocolate chip cookies, milk, frankfurters and granulated sugar.

The cities checked were: Albuquerque, N.M., Atlanta, Ga., Boston, Chicago, Dallas, Detroit, Los Angeles, Miami, New York, Philadelphia, Providence, Salt Lake City and Seattle.

Ancient Syrian City Discovered

LOS ANGELES (AP) – A team of scientists from UCLA has announced the discovery of an ancient Babylonian town in eastern Syria that the archaeologists say should provide new insights about an era which is now little-known.

The town, known as Terqa and within the limits of the present town of Ashara near the Euphrates River, is about 3,500 years old, according to the researchers.

Read Military Beat Sunday

ACUPUNCTURE CLINIC OF ORIENT

Myung B. Kim, C.A Jin S. Kang, C.A.

(Certified Acupuncturist)

Announces the opening of his office for the practice of Acupuncture

Palm Harbor Medical Square Suite 207

12852 Palm St., Garden Grove, Ca. 92640

Office Hours: 10 a.m. to 6 p.m. By Appointment

Sat. 10 a.m. to 1. p.m. Phone: (714) 638-3360

Shop SUNDAY 12 to 5: Lakewood, Marina, Newport, La Habra Laguna Hills, Westminster, Arcadia, San Diego, Glendale

Buffums

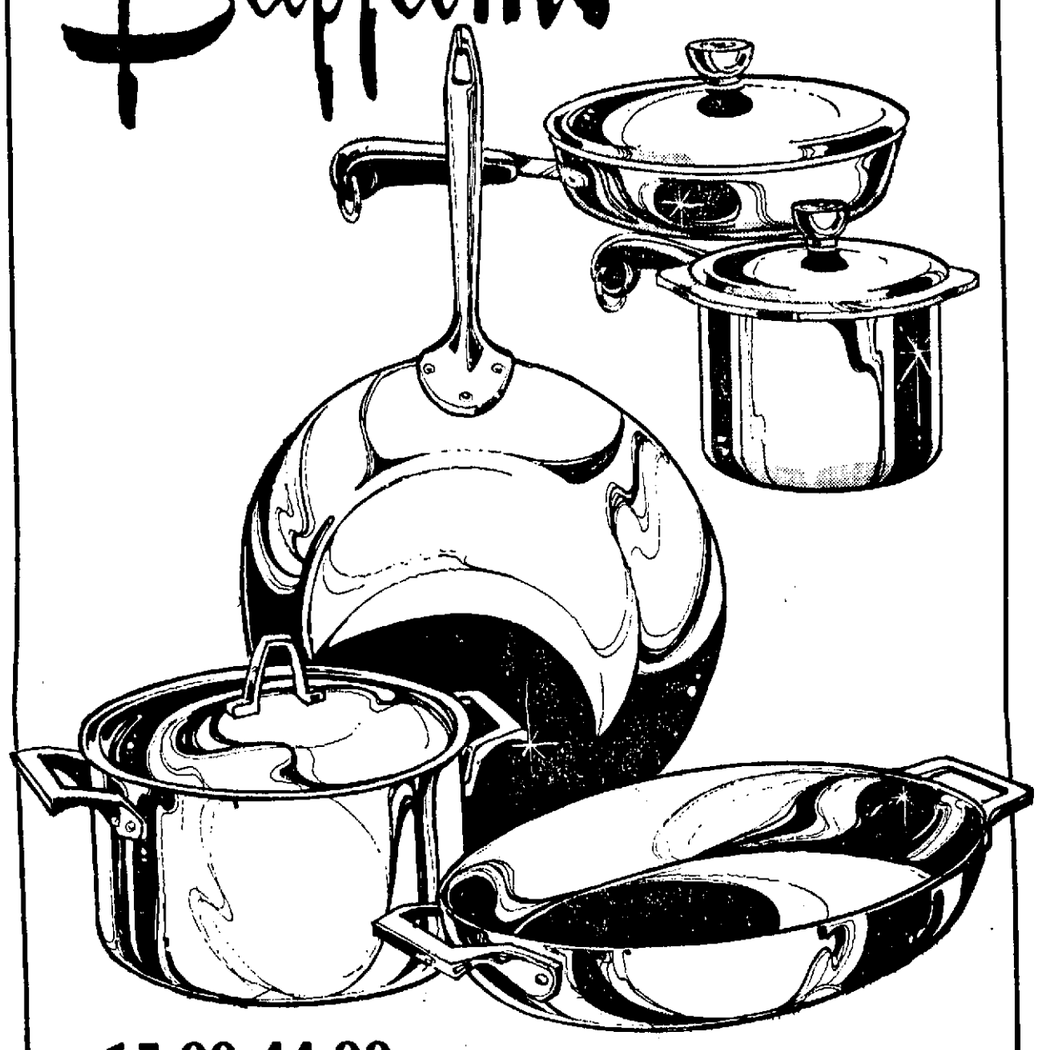

15.99-44.99 revere limited edition copper wares

Add warmth and a romantic glow to your kitchen decor with Revere Limited Edition Copper cookware. It's as functional as it is beautiful, and far too elegant to banish to a cupboard. You'll find you'll want to display it proudly in the kitchen...at your formal dining table.

10½" open skillet reg. 39.00, **33.99.**

12" oval au gratin reg. 45.00, **39.99.**

2 qt. tea kettle reg. 19.00, **15.99.**

Begin, add-to or complete your Revere Copper Bottom cookware collection at savings. 8" covered skillet reg. 17.50, **13.99.**

2 qt. double boiler reg. 24.00, **19.99.** 3½ qt. stainless tea kettle reg. 16.50, **13.99.** Perfect gifts . . . especially for the Valentine bride.

Housewares, Long Beach, Santa Ana, Pomona, La Habra

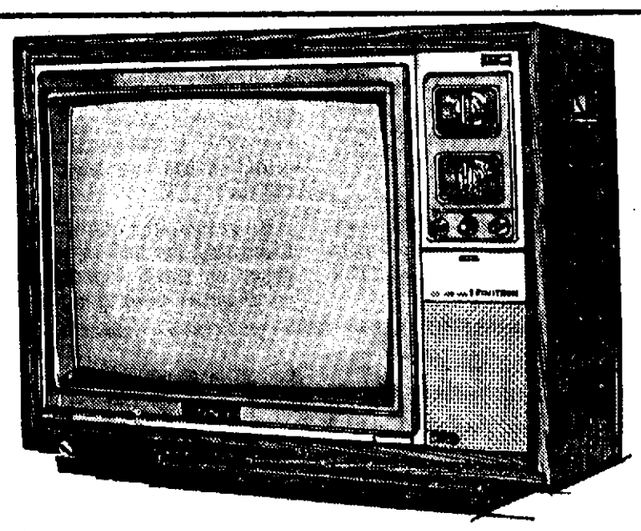

630.00 sony® 21 in. diagonal trinitron plus tv

Big screen entertainment so clear, so sharp, so lifelike, you'd swear you were at the movies instead of at home! That's what the Sony KV-2101 is all about! It's the big little Sony color TV, engineered with a glorious Trinitron Plus 21 inch family-size screen. The new advanced circuitry ensures a stable, reliable picture on a 114° wide angle picture tube. Pretty too, housed in a slender Walnut-grained cabinet. Take one home for Valentine's Day and save 70.00. Reg. 700.00, now only **630.00.** Home Entertainment, Long Beach, Santa Ana, Pomona, La Habra

LONG BEACH SANTA ANA MARINA POMONA PALOS VERDES LAKEWOOD NEWPORT LA HABRA SAN DIEGO LAGUNA HILLS ARCADIA WESTMINSTER GLENDALE

Why It's Worth It to Buy from W. Simmons

Custom construction goes into our entire line of mattresses ... right down to the box springs and foundations. A tight, well made sleep set is the result. W. Simmons doesn't forget the small, personal details. Speaking of personal touches, the people that produce W. Simmons mattresses are the true beauty behind the scene. Selected for their ability to take pride in their work, they are reliable craftsmen who care about the product they produce and the company it represents. Sure, machines may do the actual construction, but the people behind the machines are guiding them ... constantly checking for quality and fit. From beginning to end, your mattress is hand fitted and assembled by people who know what they're doing and care about doing it. Our mattresses show it ... that's why we are called "The MATTRESS PEOPLE".

Queen Size Sleep Guard Set

$179

Queen Size Set

Slumber On A Sleep Guard

No matter what size sleep set you prefer, you're assured years of blissful comfort on a set from our exclusive Sleep Guard line.

Twin Size Set 109.00

Full Size Set 119.00

King Size Set 199.00

Sound Rest Puts You To Sleep

If you've been tossing and turning on your old bed and waking up feeling cheated of a good night's sleep, then a Sound Rest set is in order.

Queen Size Set 219.00

Twin Size Set 139.00

Full Size Set 149.00

King Size Set 249.00

Comfort Plus Assures Sweet Dreams

Here is a line of sleep sets so luxurious and comfortable that you'll truly look forward to bedtime each evening.

Queen Size Set 249.00

Twin Size Set 159.00

Full Size Set.. 169.00 King Size Set .. 279.00

#001

W. Simmons Mattress Factory, Inc.

Store Hours: Mon. - Fri. 10 A.M. - 9 P.M.
Sat. 10-6 Sun. 11-5

- Master Charge
- Bank Americard
- Liberal Credit Terms Available

ANAHEIM
517 S. Euclid
(714) 776-5140
(Opposite Burger King)

CERRITOS
11030 Artesia Blvd
(213) 865-0294
(Corner of Studebaker & Artesia)

COSTA MESA
3030 Bristol
(714) 557-3525
(2 blks. So. of San Diego Fwy.)

ORANGE
2263 N. Tustin Ave
(714) 998-3930
(Opposite Orange Mall)

STANTON
10691 Beach Blvd
(714) 828-7860
(Between Katella & Cerritos)

WHITTIER/LA HABRA
1240 W. Whittier Blvd
(213) 697-0348
(Opposite Standard Brands Paint)

DRAFT EVADER PARDON SUIT CHALLENGES CARTER

WASHINGTON (AP) – A group including Medal of Honor winners and former prisoners of war filed suit in federal court Wednesday challenging the legality of President Carter's pardon for draft evaders.

The suit said the pardon is vague and ambiguous, illegally delegates the President's constitutional pardon authority to Atty. Gen. Griffin Bell, offends the equal protection clause of the 14th Amendment and violates federal laws governing citizenship. President Carter and Bell were named as defendents in the suit.

The suit was filed in U.S. District Court by the Foundation of Law and Society, a Washington-based, public-interest law foundation.

Members of Congress who joined in the suit included Reps. George Hansen, R-Idaho, and Larry McDonald, D-Ga.

The suit was instigated by retired Air Force Col. Norlan Daughtrey of Albuquerque, N.M., representative of the ex-POW movement.

Medal of Honor winners who joined in the suit are Col. Leo Thorsness of Sioux Falls, S.D.; Col. Van Barfoot of Ford, Va.; Tech. Sgt. Ralph Neppel of Iowa City, Iowa.

The suit said Carter's order pardoning draft evaders who fled the country is void because he lacks authority to restore full political rights to persons who are not citizens of the United States and that the law says that a person who leaves the United States to avoid the draft loses his citizenship.

YELLOW LEGAL RULED TABLETS
Approx. 100 ct.
75c
McALISTER PAPER CO.
12426 E. WHITTIER BLVD.
WHITTIER

RUPERT'S DIAMOND PALACE-2 STORES TO SERVE YOU! SANTA ANA-GARDEN GROVE

LIQUIDATES STOCK!

ANOTHER SUPER VALUE-PACKED SALE!

OF "INTERNATIONAL GEMS LTD." SANTA ANA WHO JUST QUIT BUSINESS! WERE SELLING BALANCE OF THEIR STOCK JOINED WITH A PART OF OURS AT BIG PRICE-REDUCTIONS ON DIAMOND ENGAGEMENT-WEDDING-COCKTAIL & MEN'S RINGS-EARRINGS-PENDANTS-BIRTHSTONE RINGS & OTHER JEWELRY OFFERS YOU SAVINGS UP TO.. 60%

SOLITAIRE DIAMOND PENDANT RGB. $75.00 $49
2/3 CARAT DIAMOND PENDANT RGB. $995 $429
1/4 CARAT 5-DIAMOND PENDANT RGB. $395 $248

1/4 CARAT DIAMOND SOLITAIRE BRIDAL PAIR List $550 $289
2/3 CARAT 13 DIAMOND BRIDAL PAIR List $1395 $599
1 CARAT DIAMOND SOLITAIRE 14 KT. GOLD List $1295 $799
1 CARAT 12 DIAMOND BRIDAL PAIR 14 KT. GOLD List $1895 $899
DIAMOND TRIO SET ALL 3-RINGS IN 14 KT. WHITE OR YELLOW GOLD List $1195 $499
3/8 CARAT, 3-DIAMOND BRIDAL PAIR 14 KARAT GOLD List $550 $229
1/2 CARAT EMERALDS & DIAMOND BRIDAL SET List $495 $189
4/10 CARAT NUGGET GOLD BRIDAL PAIR 14 KARAT GOLD List $995 $469
SOLITAIRE DIAMOND HEART BRIDAL PAIR List $325 $129
1/4 CARAT 6-DIAMOND BRIDAL SET 14 KARAT GOLD List $500 $199
1-CARAT 8-DIAMOND BRIDAL PAIR 14 KARAT GOLD. $399
2-CARATS, 8-DIAMOND BRIDAL PAIR 14 KARAT GOLD $1495 $799
3-CARATS 13-DIAMOND BRIDAL PAIR 14 KARAT GOLD List $5400 $2700
OVER 1-CARAT RUBIES AND DIAMOND BRIDAL PAIR List $995 $499
OVER 1-CARAT DIAMONDS & SAPPHIRES BRIDAL PAIR List $1695 $899
1/2 CARAT DIAMOND & EMERALDS BRIDAL PAIR. List $1195 $399
1/2 CARAT DIAMOND & SAPPHIRES BRIDAL PAIR List $995 $487
6/10 CARAT 7-DIAMOND BRIDAL PAIR 14 KARAT GOLD List $1650 $799
1/4 CARAT 3-DIAMOND BRIDAL PAIR 14 KARAT GOLD List $795 $299

DIAMONDS & EMERALDS 12 EMERALDS 2 DIAMONDS List $430 $199
15 EMERALDS 12 DIAMONDS List $595 $279
8 EMERALDS 9 DIAMONDS List $750 $369
4 EMERALDS 6 DIAMONDS List $1095 $599

DIAMOND EARRINGS
1/4 CARATS 2 DIAMONDS List $375 $197
1/3 CARAT 2 DIAMONDS List $425 $219
2/3 CARAT 2 DIAMONDS List $895 $427
1-1/4 CARAT 2 DIAMONDS List $1395 $699

ONE OF A KINDS!
COME EARLY ON THESE VALUES
7-DAY MONEY BACK GUARANTEE
IF YOU CAN BUY A COMPARABLE VALUE ANYWHERE FOR LESS THAN OUR SPECIAL PRICE!
IN SANTA ANA STORE ONLY! GARDEN GROVE STORE ONLY!

LOOSE DIAMONDS IMPORTED FROM ANTWERP!

SANTA ANA		GARDEN GROVE	
1/10 CARAT	$49	1/10 CARAT	$69
1/8 CARAT.	$69	1/7 CARAT.	$99
.18 CARAT.	$99	1/6 CARAT	$129
1/5 CARAT	$119	.18 CARAT	$139
.29 CARAT.	$69	1/5 CARAT	$149
3/7 CARAT	$229	1/3 CARAT	$299
6/10 C T	$199	.36 CARAT	$329
9/10 C T	$299	.48 CARAT	$379
1.03 CTS	$329	1/2 CARAT	$399
1.10 CTS	$349	.56 CARAT	$439
1.13 CTS	$299	.59 CARAT	$479
1.41 CTS	$1199	6/10 CARAT	$699
1.66 CTS	$799	3/4 CARAT	$1599
1.75 CTS	$699	.94 CARAT	$1699
1.87 CTS	$2499	1.08 CTS	$1899
2.07 CTS	$1299	1.35 CTS	$2199
2.46 CTS	$3999	1.52 CTS	$2999

CULTURED PEARL NECKLACE 6MM SIZE List $25500 $99
14 KARAT GOLD 23 1/2" CHAIN List $46000 $239
GARNET BRACELET 11-CARATS 14-KT. GOLD. List $65500 $269
MAN'S ACCUTRON 14 KT GOLD W/MESH BAND List $149500 $999
310-DIAMOND WATCH 4 1/4 CARATS 14KT GOLD List $700000 $3999
14 KT. GOLD PIN DIAMONDS & SAPPHIRES List $149500 $699
14 KT. GOLD BRACELET EMERALDS & OPALS List $89500 $299
DIAMOND PIN BUMBLE BEE List $79500 $289
26-DIAMOND PIN HEART DESIGN List $109500 $399
2 1/2 CARAT DIAMOND CIRCLE PIN List $7995 $999

SAPPHIRES & DIAMONDS 6 SAPPHIRES 1 DIAMOND List $495 $249
2 SAPPHIRES 12 DIAMONDS List $550 $279
7 SAPPHIRES 6 DIAMONDS List $825 $399
8 SAPPHIRES 1 DIAMOND List $995 $449

DIAMOND WATCHES
1/4 CARAT 6 DIAMOND List $295 $149
1/2 CARAT 22 DIAMOND List $1195 $799
1 CARAT 8 DIAMOND List $1295 $699
2 CARAT 40 DIAMOND List $2495 $1499

1 1/4 CARAT DIAMOND & RUBIES REG. $475. $237
2-CARAT 7-DIAMOND PENDANT REG. $3795. $1897
STAR-RUBY 12-DIAMOND PENDANT REG. $275. $137
BIRTHSTONE RING All Months Available 10 Kt GOLD List $95 $39
BIRTHSTONE RING ALL MONTHS AVAILABLE 10 KT. GOLD List $125 $59
OPAL SAPPHIRE & DIAMOND 14 KT. GOLD List $795 $389
CULTURED PEARL 2 DIAMOND 14 KT. WHITE OR YELLOW List $175 $79
BLUE STAR SAPPHIRE & 2-DIAMOND MAN'S RING List $375 $129
TIGER EYE MAN'S RING 10 KT. GOLD List $135 $49
14 KARAT GOLD WEDD. BAND NARROW WIDTH List $19.95 $19 EA.
PROMISE RING In 10K White Or Yellow List $37.50 $17
1/2 CARAT 5 DIAMOND WEDD. RING 14 Kt. Gold List $595 $297
1 CARAT 10 DIAMOND WEDD. RING 14 Kt. Gold List $895 $429
1/2 CARAT 19 DIAMOND WEDD RING 14 Kt. GOLD List 1050 $499
SOLITAIRE BRIDAL PAIR 10 KT WHITE OR YELLOW List $295 $99
1/4 CARAT MARQUISE CUT BRIDAL PAIR List 495 $239
1/3 CARAT PEAR SHAPE BRIDAL PAIR List 750 $379
1/2 CARAT EMERALD CUT BRIDAL CUT List 395 $688
1/2 CARAT 7 DIAMONE ANTIQUE BRIDAL PAIR List 995 $599
DIAMONE & RUBIES BRIDAL PAIR 14 KT. GOLD List 995 $449
12 RUBIES 2 DIAMOND DINNER RING 14 KT. GOLD List 425 $199
1/4 CARAT 7 DIAMOND MAN'S RING 14 KT. GOLD List $550 $279

EASY CREDIT TERMS! Up to 1 YEAR TO PAY
OR USE YOUR BANKAMERICARD OR MASTERCHARGE! NO RED TAPE! NO DELAY!

DIAMOND TRIOS SOLITAIRE 10 KT. GOLD List $175 $87
SOLITAIRE 14 KT. GOLD List $350 $149
1/5 CARAT 3 DIAMONDS List $700 $399
1/3 CARAT 9 DIAMONDS List $975 $449
RUBIES & DIAMONDS 12 RUBIES 2 DIAMONDS List $425 $199
9 RUBIES 2 DIAMONDS List $625 $299
4 RUBIES 2 DIAMONDS List $795 $387
18 RUBIES 1 DIAMOND List $995 $797
12 RUBIES 7 DIAMONDS List $1395 $849
26 RUBIES 13 DIAMONDS List $2625 $1399

COCKTAIL RING 5 DIAMOND 14 KARAT GOLD List $295 $99
OPAL RINGS 1 Ct. DIA'S. List $995 $1199
1/4 CARAT DIAMOND TIE TAC 14 KT. GOLD List $150 $69
OVER 1/2 CARAT DIAMOND PIN List $595 $239
CARVED JADE PENDANT List 69.00 $29
COCKTAIL RING CHATHAM EMERALD List $1495 $499
LADIES BLUE STAR SAPPHIRE RING List $100 $44
GENTS MASONIC RING List $29.00 $24
GENTS 9/10 Ct. SOLITAIRE List $1195 $499
LADIES RUBY & DIAMOND DINNER RING List $2095 $899
LOOSE DIAMOND 3 1/2 CARATS List $8500 $5988
114 DIAMOND WATCH & BAND List $3995 $1788
GEN. AMETHYST EARRINGS List $250 $88
CULT. PEARL TIE TAC 14 KT. GOLD List $29.95 $6.88

DIAMOND HEARTS 1/4 CARAT 19 DIAMONDS List $575 $247
1/2 CARAT 16 DIAMONDS List $1050 $499
1 CARAT 18 DIAMONDS List $1350 $699
OVER 2 CT. 20 DIAMONDS List $2995 $1399

BULOVA-ACCUTRON-SEIKO-CARAVELLES ANDRE GIROUD & OTHER BRAND WATCHES

MAN'S TIMEX SWEEP SECOND Reg. $1295 $9.99
LADIES TIMEX SWEEP-SECOND Reg. $1295 $9.99
CARAVELLE POCKET WATCH Reg. $29.95 $19
RING WATCH 17-JEWELS Reg. $5995 $29
BRACELET WATCH LADIES 17 JEWEL Reg. $69.95 $33
CARAVELLE MAN'S W/RESIST Reg. $29.95 $19
MAN'S BULOVA SELF-WINDING Reg. $8000 $49
IDENT BRACELET 17 J. WATCH Reg. $69.95 $29
HUNTERS CASE 17 J. WATCH Reg. $89.50 $49
MAN'S SEIKO SELF-WINDING Reg. $120.00 $79

POCKET WATCH 1-JEWEL List $29.95 $9.99
MAN'S L.E.D. 5-FUNC. WATCH List $59.95 $27
RING WATCH 17-JEWEL List $5995 $29
BRACELET WATCH LADIES 17 JEWEL List $69.95 $33
HUNTERS CASE POCKET WATCH List $59.95 $29
14 KT. GOLD LADIES WATCH Reg. $225.00 $69
14-KT.-GOLD LADIES WATCH Reg. $250.00 $99
COIN WATCH 17 JEWEL MAN'S Reg. $225.00 $99
MAN'S L.C.D. MICROMA WATCHES Reg. $225.00 $99
8-DIAMONDS LADIES Reg. $375.00 $129

DIAMOND Cocktail Rings 9 DIAMONDS 1/4 CARAT List $525 $237
15 DIAMONDS 4/10 CARAT List $795 $397
23 DIAMONDS 2/3 CARAT List $1195 $597
19 DIAMONDS 1-1/4 CARAT List $2395 $1097
3 CARATS 19 DIAMONDS List $3200 $1988
4 CARATS 27 DIAMONDS List $4195 $2188

TELEPHONE SANTA ANA 542-7376 GARDEN GROVE 530-4191

RUPERT'S DIAMOND PALACE

OPEN DAILY 9:30 TO 5:30 GARDEN GROVE OPEN FRIDAY NITE TIL 9 PM

SANTA ANA STORE
215 WEST 4th Street
LOCATED 5-DOORS EAST OF BROADWAY

GARDEN GROVE STORE
9885 CHAPMAN AVE
LOCATED IN THE ORANGE COUNTY PLAZA

Shop SUNDAY 12 to 5: Lakewood, Marina, Newport, La Habra
Laguna Hills, Westminster, Arcadia, San Diego, Glendale

Buffums
SANTA ANA

save! white stag ski wear
33 1/3%
all men's & women's styles

There's lots of ski season left . . . plenty of snow, too! Color your ski jaunts bold with White Stag ski coordinates . . . or separates . . . at savings! Pick up that new parka or sweater you've been wanting . . . bibbers, ski pants and turtles to match . . . all on sale! Reg. prices from 10.00-110.00. Now only **5.99-72.99.** P.S. Ski equipment also on sale! Save on poles, skis, boots and bindings!

Sportsman's Shop, Long Beach, Santa Ana, Pomona, Newport, La Habra, San Diego, Westminster, Glendale, Lakewood

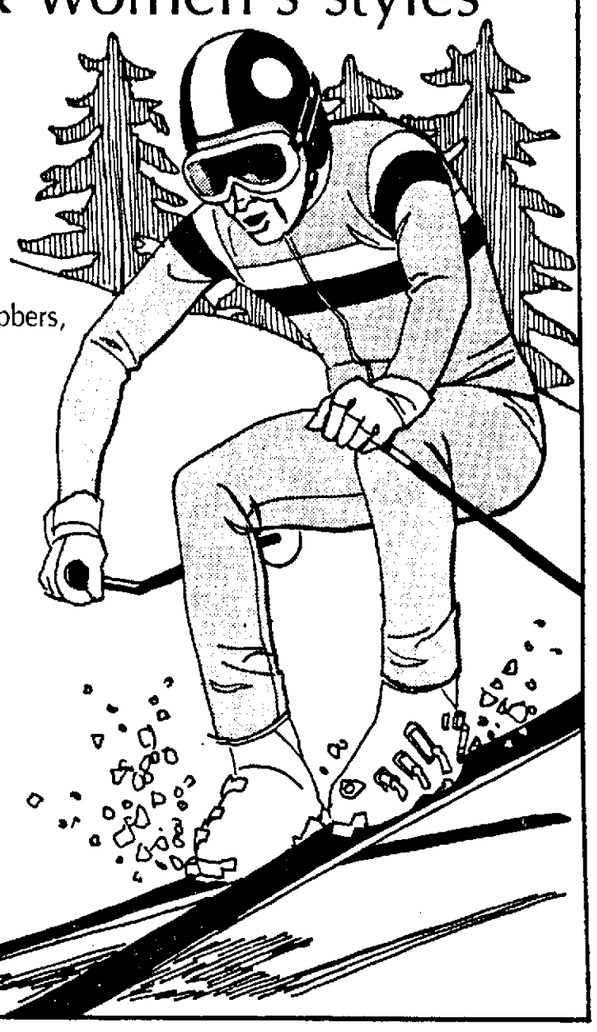

59.99
all-cotton
3-pc. suit

The easy suit, made that way with dapper Continental styling and crisp 100% cotton fabric. One of the very best investments a young man can make today. In so-right-for-spring light blue or peach. Sizes 36-44. Reg. 85.00. Shop early . . . not all sizes or colors in every store.

Varsity Shop

Special of the Week

y'all come! yankee pot roast dinner tomorrow night

Treat yourself to a break from cooking tomorrow night in our Yorba Room Restaurant. We're serving a very special dinner at a very special price: Tender Yankee Pot Roast, served with a crisp green salad or a cup of our delicious home made soup, mixed vegetable, potato, roll & butter plus sherbet for dessert! All that for only **2.95** per person! Served from 4-7 p.m. tomorrow night, Friday, February 4, Yorba Room Restaurant, Buffums Santa Ana.

LONG BEACH SANTA ANA MARINA POMONA PALOS VERDES LAKEWOOD NEWPORT LA HABRA SAN DIEGO LAGUNA HILLS ARCADIA WESTMINSTER GLENDALE

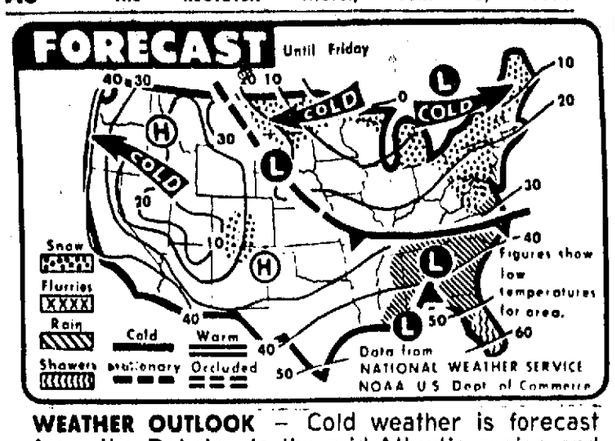

WEATHER OUTLOOK – Cold weather is forecast from the Dakotas to the mid-Atlantic region and the Northeast. Rain is expected for the southern half of the Atlantic Coast and eastern Gulf. Snow is forecast from the mid-Atlantic to the Northeast, Great Lakes and Dakotas. Warm weather is expected in the West.

State Forecasts

SOUTHERN CALIFORNIA - Fair through Friday. Slightly warmer days. Otherwise little change in temperatures.

COASTAL AND INTERMEDIATE VALLEYS - Fair through Friday with slightly warmer days. Highs 68 to 75. Lows 38 to 45.

MOUNTAIN AREAS - Fair through Friday with little change in temperatures. Highs in 50s. Lows in 20s.

INTERIOR AND DESERT REGIONS Fair through Friday with slightly warmer days. Highs 58 to 63 upper deserts and 67 to 75 lower deserts. Lows tonight 25 to 35 upper deserts and 35 to 45 lower deserts.

OWENS VALLEY - Fair and warmer through Friday. Highs in 60s. Lows in 20s.

SAN FERNANDO VALLEY, SAN GABRIEL VALLEY - Fair through Friday. Slightly warmer days. Highs 68 to 75. Lows 38 to 45.

SAN BERNARDINO VALLEY Fair through Friday with slightly warmer days. Highs 68 to 75. Lows 35 to 40.

SANTA BARBARA AND VENTURA COUNTIES COASTAL AREAS Fair and warmer through Friday. Highs 67 to 72 Lows 38 to 43.

SANTA MONICA BAY AREA, LONG BEACH AND ORANGE COUNTY METROPOLITAN AREA - Fair through Friday with slightly warmer days. Highs today 65 to 75. Lows 45 to 50.

IMPERIAL COACHELLA AND LOWER COLORADO RIVER VALLEYS Fair through Friday with slightly warmer days. Highs 68 to 75. Lows 35 to 45.

ANTELOPE VALLEY AND MOJAVE DESERT - Fair and a mite warmer through Friday. Highs 58 to 63. Lows 25 to 35.

NORTHWESTERN CALIFORNIA Fair through Friday with local fog or low clouds nights and mornings. Little temperature change. Fort Bragg 57 45 56, Ukiah 63 30 65.

MOUNT SHASTA SISKIYOU AREA Fair through Friday with little temperature change. Mount Shasta City 48 20 48.

SANTA MARIA SAN LUIS OBISPO AREA - Fair through Friday with variable high clouds at times and local night and morning low clouds and fog. Highs in upper 50s and 60s. Lows in 30s to low 40s with a chance of frost in sheltered areas. Variable winds to 15 mph.

MONTEREY BAY AREA - Fair through Friday with variable high clouds at times and patchy night and morning fog or low clouds. Highs in upper 50s to mid 60s. Lows in mid 30s to low 40s. Variable winds to 15 mph. Monterey 60 39.

SANTA CLARA VALLEY - Fair through Friday with variable high clouds at times and late night and morning fog and low clouds. Highs in 50s to low 60s. Lows in low 30s to low 40s. Variable winds to 15 mph. San Jose 56 40 56, Hollister 57 30 57.

DIABLO SAN RAMON AND LIVERMORE VALLEYS - Fair through Friday with high clouds at times and local night and morning dense fog. Highs in 50s and lows in 30s. Concord 58 34, Livermore 57 32.

SAN FRANCISCO BAY AREA Fair through Friday with variable high clouds at times and local morning fog or low clouds. Highs in 50s. Lows in mid 30s to mid 40s. Variable winds to 15 mph. San Francisco 55 45, Oakland Airport 55 41, Redwood City 54 39.

SACRAMENTO VALLEY Fair through Friday with high clouds at times and night and morning fog and low clouds and hazy afternoons. Highs in upper 40s and 50s. Lows in 30s. Light winds. Shasta Dam 56 34 55.

SIERRA NEVADA - Fair through Friday with little temperature change. Lake Tahoe 43 12 44, Yosemite Valley 60 22 61.

SAN JOAQUIN VALLEY - Night and morning fog and low clouds through Friday with local afternoon clearing and hazy sunshine. Highs in mid 40s to mid 50s. Lows in 30s to low 40s. Light winds.

SALINAS VALLEY - Fair through Friday with variable high clouds at times and patchy late night and morning fog or low clouds. Highs in upper 50s to mid 60s. Lows in upper 20s and 30s. Light winds. Salinas 61 35 60, Paso Robles 60 33 60.

NORTHERN AND CENTRAL CALIFORNIA - Fair through Friday with high clouds at times. Extensive fog and low cloudiness in San Joaquin and Sacramento valleys with local afternoon clearing. Patchy night and morning fog and low clouds along coast and in coastal valleys. Seasonable temperatures.

Wednesday In Sacramento

THE GOVERNOR

Confirmed that Rose Bird, secretary of the Agriculture and Services Agency, "is one of the ones on the list," for appointment to the California Supreme Court.

Discussed property tax relief legislation at a private luncheon with 19 Democratic members of the Senate.

THE ASSEMBLY

Constitutional Amendment Introduced

Tax relief - Would increase homeowners' property tax exemption from $7,000 of market value of residence to $28,000, and would require legislature to provide comparable tax relief for renters; **ACA 20, Kapiloff, D-San Diego. Bill Introduced**

Sex change - Would require State Registrar to establish new birth certificate for a person who has completed a sex change operation; AB 385, Brown, D-San Francisco.

THE SENATE

Bills Introduced

Tolls - Would take away from Metropolitan Transportation in San Francisco region the authority to set tolls on bridges across San Francisco Bay, and return that authority to California Toll Bridge Authority; SB 234, Holmdahl, D-Castro Valley.

Temperatures Elsewhere

By The Associated Press

Thursday	HI	LO	PR-	
C Otlk				
Albany	23	02		cdy
Albu'que	43	31	.01	clr
Amarillo	41	31	.11	cdy
Anchorage	46	35	.14	cdy
Asheville	45	17		cdy
Atlanta	49	25		cdy
Birmingham	53	26		rn
Bismarck	27	14		cdy
Boise	39	16		clr
Boston	27	19		cdy
Brownsville	60	57	.09	cdy
Buffalo	24	18	.07	sn
Charleston SC	42	35		cdy
Charleston WV	33	20		sn
Chicago	31	26	.04	cdy
Cincinnati	32	28		rn
Cleveland	24	21	.12	sn
Dal Ft. Worth	49	40	.36	cdy
Denver	41	20	.01	clr
Des Moines	34	24		cdy
Detroit	25	21	.04	cdy
Duluth	24	10	.02	cdy
Fairbanks	02	-06	.23	cdy
Helena	40	18		clr
Honolulu	84	72		clr
Houston	56	53	.24	rn
Ind'apolis	32	29	.02	sn
Jacks'ville	56	37		rn
Juneau	45	42	.23	rn
Kansas City	31	18	.05	cdy
Las Vegas	60	35		clr
Little Rock	51	37	.09	rn
Los Angeles	68	52		clr
Louisville	35	31		rn
Memphis	55	39		rn
Miami	71	65		cdy
Milwaukee	28	23		cdy
Mpls-St. P.	28	15		cdy
New Orleans	56	48	.59	rn
New York	31	24		cdy
Okla. City	45	36	.02	cdy
Omaha	41	24		clr
Orlando	67	52	.19	rn
Philad'phia	34	19		cdy
Phoenix	68	44		clr
Pittsburgh	23	19	.05	sn
P'tland, Me.	22	03		cdy
P'tland, Ore.	45	35		clr
Rapid City	34	18		clr
Richmond	41	23		cdy
St. Louis	41	34		cdy
St. Prgb Tampa	63	55	.13	rn
Salt Lake	33	14		cdy
San Diego	69	55		clr
San Fran	55	46		clr
Seattle	52	32		clr
Spokane	35	18		cdy
Washington	38	25		cdy

Canadian Cities

Edmonton	39	14		cdy
Montreal	10	-4		cdy
Toronto	25	18	.04	cdy
Winnepeg	16	10	.15	cdy

Hi – Previous day's high.
Lo – Previous day's low.
Prc – Precipitation for 24 hours ending 8 p.m. EST today.
Otlk – Sky conditions outlook for today.

TIDE TABLE

Sun rises 6:46 a.m., sets 5:28 p.m.
Moon rises 5:23 p.m., sets 6:11 a.m.

Feb.	Low	High	Low	High
3	2:07 1.6	8:17 6.0	*3:10 -0.8	*9:30 4.3
4	2:46 1.4	8:51 5.9	*3:40 -0.7	*9:59 4.5
5	3:26 1.2	9:29 5.7	*4:09 -0.5	*10:30 4.7
6	4:08 1.1	10:09 5.4	*4:44 -0.2	*11:06 4.8

Global Weather

NEW YORK (AP) – Here are high and low temperatures for the last 24 hours from selected cities around the world.

Amsterdam 37 43 cloudy
Athens 50 61 sunny
Bangkok 76 92 clear
Beirut 50 72 cloudy
Berlin 19 28 clear
Brussels 33 46 cloudy
Buenos Aires 57 80 cloudy
Chicago 6 29 cloudy
Copenhagen 30 30 sunny
Curitiba 66 79 sunny
Frankfurt 28 37 cloudy
Geneva 23 28 sunny
Helsinki 23 30 snow
Hong Kong 45 50 cloudy
Honolulu 69 83 cloudy
Johannesburg 63 78 cloudy
Kiev 27 28 cloudy
Lisbon 50 59 rain
London 21 39 drizzle
Los Angeles 47 68 clear
Madrid 37 48 rain
Mexico City 45 77 sunny
Miami 59 68 cloudy
Montreal -4 10 cloudy
Moscow 27 30 cloudy
New York 21 31 snow
Paris 30 39 cloudy
Rio de Janeiro 73 99 sunny
Rome 37 48 clear
San Francisco 42 55 clear
Sao Paulo 68 86 cloudy
Seoul 10 27 clear
Singapore 76 91 stormy
Stockholm 25 32 cloudy
Taipei 50 56 rain
Tehran 25 41 cloudy
Tel Aviv 56 73 sunny
Tokyo 30 46 clear
Toronto 18 25 cloudy
Vancouver 37 41 cloudy

Volunteering Had A Benefit

STOCKTON (AP) – Stockton Fire Capt. Steven Lujan would argue with the old Army axiom that one should never volunteer.

Lujan was attending a training session on rescue equipment when a paramedic asked for a volunteer to demonstrate use of an electrocardiograph. Lujan stepped forward, and the machine detected an irregularity in his heartbeat.

The 50-year-old fireman was rushed to Dameron Hospital, where he was reported in good condition while undergoing treatment for a possible heart ailment.

Battery Charges Dropped Against 'Jimmy The Greek'

JIMMY 'THE GREEK' SNYDER

Misdemeanor battery charges filed against oddsmaker **JIMMY "THE GREEK" SNYDER** have been dismissed by a justice of the peace in Las Vegas. Justice Mahlon Brown III dismissed the charges after Nathan Jacobson, who filed the complaint two years ago, failed to show up for a hearing. Jacobson is a former owner of the plush Caesars Palace Hotel on the Las Vegas Strip. Snyder allegedly punched and kicked Jacobson during a dispute over a gambling debt, the complaint said.

BILLY CARTER, brought out of obscurity by the emergence of his brother as President, has signed an agreement with a Nashville firm that represents celebrities. "If Billy Carter's not a celebrity, then there's not a peanut in the state of Georgia," said Tandy Rice, president of Top Billing Inc. Rice said the firm will represent Carter "in the area of personal appearances and with the media." "He (Carter) needs some sanity brought back into his life, first of all," Rice said.

* * *

A fund has been set up to help convicted Watergate conspirator **E. HOWARD HUNT** pay the $10,000 fine that will allow his parole Feb. 25. Attorney Ellis Rubin said Wednesday in Miami $500 has been sent by a California man and that he has received six telephone calls with offers of financial assistance. Hunt, 58, pleaded guilty in the June 1972 break-in at the Democratic party's national headquarters in the Watergate complex in Washington, D. C. His parole was approved last week after he had spent about 2½ years in prison.

* * *

Figure skater **PEGGY FLEMING** and her husband **DR. GREG JENKINS**, are new parents of an eight-pound, 10-ounce baby boy. Stanford University Hospital said Wednesday. A spokesman for the hospital said the baby, Andrew Thomas Jenkins, was born Sunday and is home with his parents. She said both mother and baby were fine.

NAMES IN THE NEWS

A bail hearing was set for next Monday in Delaware County Court, Media, Pa., for former United Mine Workers President **W. A. "TONY" BOYLE**, whose three murder convictions were overturned by the State Supreme Court. County Judge Francis J. Catania scheduled the bail hearing on Tuesday. It was not known whether Boyle would be present. Boyle was convicted in 1969 murder of Joseph "Jock" Yablonski, who had challenged him for the union presidency.

* * *

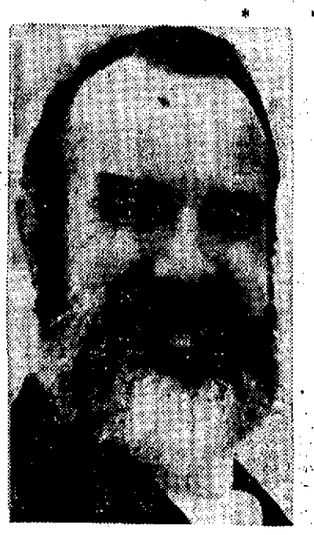
G. GORDON LIDDY

G. GORDON LIDDY, convicted Watergate conspirator, says his four years behind bars have shown him that prisons — far from rehabilitating criminals — teach them how to be more successful at breaking the law. Liddy said in an opinion page article in the February issue of Connecticut magazine that most inmates he knows are planning their next big "score" rather than a change in life-style. "Prisons serve as a proving ground for the young convict and as a talent pool for recruiting by the mature," wrote Liddy, 46. He was transfered to the federal prison farm at Allenwood, Pa., last month from the medium-security Danbury Federal Correctional Institution.

ANATOLY KARPOV

World chess champion **ANATOLY KARPOV** plans a heavy tournament schedule in the first half of 1977 as he awaits the results of international playoffs to determine his challenger for the world crown. The Tass news agency said Karpov will play in an open championship in Moscow in April, and later in a Soviet tournament in Leningrad. By that time, Tass quoted Karpov as saying, his challenger will have been determined, and he will begin preparing himself for the world championship match.

* * *

PRINCESS EJIGAYEHUE ASSFA WOSSEN, jailed granddaughter of the late Emperor Haile Selassie, has died in the Addis Ababa police hospital, Radio Ethiopia announced. The princess, believed to be in her early 40s, had been detained by the ruling military government since September 1974.

* * *

SPIRO T. AGNEW'S home is up for sale in Annapolis. The former vice president said in a telephone interview that he is buying a house under construction in Palm Springs, and plans to move in early April. Agnew announced last fall that he and his wife Judy were leaving the house they lived in since June 1974. Colin F. McGowan, who built and sold the house to the Agnews, said the asking price for the four-bedroom, colonial style, brick and clapboard home is between $150,000 and $185,000. He said Agnew paid between $100,000 and $150,000 for it.

* * *

President Carter formally nominated **JOHN O'LEARY**, of New Mexico's Energy Resources Board, to be administrator of the Federal Energy Administration. O'Leary's selection had been announced earlier. A former federal official, the 50-year-old O'Leary had served various times as a deputy assistant secretary of the interior.

North Ireland Executive Shot Dead At Home

BELFAST, Northern Ireland (AP) – A top Du Pont executive in Northern Ireland was shot dead Wednesday as he returned to his home in Londonderry, police said.

The dead man was identified as Jeffery S. Agate, 58, managing director of the Northern Ireland branch of the U.S.-based international chemical company.

Police said the assassin lay in wait and shot Agate in the head and chest after the executive parked his car at his house and began walking down the driveway to close the garden gate.

A police spokesman said Agate was hit by several bullets and died instantly. His wife found the body.

Agate, a British subject born in Calcutta, India, joined DuPont Co. (U.K.), Ltd., in 1959. He and his wife had no children.

"We can think of no reason why he should be singled out above any other businessman," a Du Pont spokesman said. "We are all very shocked. Our main concern at the moment has been for his wife."

The Agate home is in Talbot Park, an area of expensive houses with big yards in the south side of Northern Ireland's second-largest city.

"It is a dastardly crime," said Alderman James Hegarty, mayor of Londonderry. "Here was a man who was bringing industry and prosperity to the city, shot down in cold blood."

The Du Pont Co. is a major industrial employer in Londonderry, whose 7.2 per cent unemployment rate is one of the highest in Northern Ireland. The company employs about 1,700 workers in making synthetic rubber and fibers.

Agate was a leading businessman and vice chairman of the Northern Ireland branch of the London-based Confederation of British Industry. He served in the Royal Navy during World War II.

Londonderry is the city where the current round of Northern Ireland's sectarian strife broke out in August 1969. Since then nearly 1,700 persons have been killed in the predominantly Protestant province, where the outlawed Irish Republican Army is fighting to end British rule.

Britons Retain Jail Sentences For Prostitutes

LONDON (AP) – The House of Lords has decided that the prospect of jail terms for prostitutes must continue in Britain, rejecting by a vote of 100-39 a plea by Liberal peer Lord Avebury to substitute heavy fines.

Avebury said every time a prostitute was imprisoned under the Street Offenses Act it cost the taxpayer nearly $2,000, "a high price to pay for keeping that woman out of circulation for 12 weeks." He said he doubted prison was an effective deterrent.

But Lord Harris, Home Office junior minister, said increased fines on prostitutes would only be passed on to their customers.

MONTGOMERY WARD CATTLEMAN'S PRIDE STEAKS

We drive down meat prices!

Truckload Steak Sale.
Friday, Saturday Feb. 4, 5
10:00 AM to 6:00 PM
Sunday Feb. 6, 11:00 AM to 6:00 PM

USDA quality meat.
Now there's no need to buy a side of beef to beat sky-high supermarket prices! Get USDA inspected "Cattleman's Pride" frozen steaks in 10-pound, wholesomely packaged consumer boxes from Carload Meat System, visiting Montgomery Ward through Sunday. **Bankamericard, Master Charge, food stamps accepted.**

FREE barbecued samples.
Taste before you buy! Complimentary samples of 100% guaranteed "Cattleman's Pride" beef will be served at Carload Meat System's Trailer on Ward's parking lot. Our sample is our proof – closeness of trim on Carload Meat System's steaks is superior to supermarket steaks. You get only lean, tender beef – not fat. Compare and agree!

COUPON
$1 OFF
Beef Rib Eye Spencer Steak.
19.99 WITH COUPON
REG. 20.99 PER 8½-LB. BOX
Per 8 1/2-lb. box.
18 OR MORE STEAKS PER BOX
$1.00 OFF PER CASE WITH COUPON
$1 OFF

COUPON
$1 OFF
T-Bone or New York Cut Strip Steaks.
19.99 WITH COUPON
REG. 20.99 PER 10-LB. BOX
Per 10-lb. box.
18 OR MORE STEAKS PER BOX
$1.00 OFF PER CASE WITH COUPON
$1 OFF

TO STORE YOUR MEATS, BE SURE TO SEE WARDS COMPLETE LINE OF FREEZERS
CAR-24
Beef it up. At our place.
MONTGOMERY WARD
Panorama City and Santa Ana stores only!
TOBIAS AT ROSCO • 894-8211
BRISTOL AT SEVENTEENTH • 547-6841

Buffalo Didn't Realize Its Crisis Until Snow Enveloped City

BUFFALO, N.Y. (AP) – Mother Nature must bear the brunt of the blame for encasing Buffalo in a new Ice Age, but human frailties haven't helped much, either, in easing the passage of the worst storm to hit western New York state in recorded history.

As the sun peaked through on a scene of snowy chaos, officials and others were wondering aloud if Buffalo could have been spared some of its acute misery had there been more foresight and common sense.

"I suppose we could do it differently if we had to do it again," said Edward Regan, Erie County executive, reflecting on the panic that enveloped the city and surrounding county when the blizzard crashed in last Friday.

There are many tales of human kindness during the five days of sometimes zero-visibility weather that followed, but there are also matching ones of irresponsible behavior amongst the more than one million population.

The rash of looting in the East Side that spread downtown stirred up the already short-tempered, house-confined Buffalo citizenry.

Arthur's Arsenal, a gun shop on Main street, capitalized on the anger by handing out house signs reading "Trespassers will be shot, survivors will be prosecuted."

Looking back on the agonizing experience, observers noted obvious indications of serious danger ahead. "Before this one hit we already knew the previous accumulation of snow was pretty much beyond our control, that our equipment was down and workers exhausted," said Regan.

Even before the latest storm hit, well over 100 inches of snow had fallen, reducing many streets to one-laners, with homes blocked off and sidewalks covered.

Then Friday morning the National Weatner Service predicted a blizzard in mid-afternoon. "That's when the mayor should have called an emergency, that's when schools and shops and government offices should have closed," commented a newspaper editor.

Instead, the population was busily going about its business when the blizzard struck, a few hours early. "We were in a white-out. People were terrified. It was the second coming of the Ice Age," remembered Regan.

Cars rushing to reach the suburbs were enveloped. Motorists panicked and ran from their vehicles, choking up the highways. By Saturday morning the stunned city was isolated from the rest of the state, shops were closed, and the bodies of several motorists were dragged from their vehicles. Mayor Stanley M. Makowski still delayed declaring a state of emergency, hoping the storm would lift.

A local newspaper editor commented, "He was probably nervous because we had criticized a previous – and what we thought premature – declaration of emergency. That's a pity because we needed it this time."

Critics were also unhappy about the slowness of federal aid. "One problem was that the U.S. had never had an urban snow emergency before," said county executive Regan. "First of all we had to convince ourselves it was real trouble, then we had to convince the federal government," he added.

It was not until Tuesday, the fifth day of the crisis, that federal money and extra equipment began coming in.

Plenty of equipment to adequately do the snow-removing job was already available in Buffalo, owned by private construction and earth-moving firms.

But the money to get it moving could not be shaken loose from tight city and county budgets.

Marooned citizens were quick to criticize the inability of the city to clear clogged side streets. Patrons at Clancy's Pub, watching the snow plows driving up Main Street, bitterly complained of the city's official disregard for thoroughfares other than the main ones. The city's answer was that abandoned cars were clogging the back streets.

A gas company engineer, Jeff Reid, had another angle. "This is meant to be the city of brotherly love, but no one has been working together," he said. "I live on Minnesota Street which is clogged up. The strong men living on that street could get shovels and clear it, they aren't at work these days. But no, they just sit back and moan it is the city's responsibility."

When Mayor Makowski finally declared his state of emergency Tuesday, many ignored his strongly worded ban on driving. But it didn't matter. The sun was poking through the clouds. The wind was dropping. the crisis was breaking.

But Buffalo might have another chance at a run-through. The weather office has predicted that a new snow blast may hit this weekend.

The Register

Published daily and Sunday by Freedom Newspapers, Inc., P.O. Drawer 11626, Santa Ana, California 92711.

Second class postage paid at Santa Ana, Calif. Absorbed Times 1930, Journal 1938. TELEPHONE: Santa Ana - all depts., except classified advertising 835-1234 558-3311.

BY C

Morning and Sunday	$3.50 per month
Evening and Sunday	$3.50 per month
Sunday Only	$1.50 per month

MAIL RATES (Payable In Advance)
ORANGE COUNTY

Evening and Sunday	$4.50 per month
Sunday Only	$2.25 per month

U.S., APO AND FPO

Evening and Sunday	$5.50 per month
Sunday Only	$2.25 per month

FOREIGN COUNTRIES

$8.50 per month plus postage. Other rates available on request.

At Newsstands - Single Copies

Daily	10c
Sunday	35c

The Register

Orange County Offices

All listed telephone numbers are area code 714.

MAIN OFFICE
Classified Adv. ... 558-3311
All Other 835-1234
COSTA MESA
News 646-9377
Circulation 540-3006
Classified Adv 558-3311
GARDEN GROVE
News 537-5981
Circulation 537-5800
or 897-7762
Classified Adv 558-3311
HUNTINGTON BEACH
News 892-5011
Circulation 842-1468
LAGUNA BEACH
News 768-4451
Circulation 494-1387
Classified Adv 646-9377
SADDLEBACK VALLEY
Circulation 581-4141
SAN CLEMENTE
News 768-4451
Circulation 496-5618
NORTH COUNTY
News 533-0500
Circulation 533-0150
or 522-1112
Classified Adv. ... 558-3311

The Register

Miss Service

If your carrier fails to deliver your Register, please call the convenient number listed below at the times indicated.

Morning
Monday thru Friday ..... 7:00 a.m. to 10:00 a.m.

Evening
Monday thru Friday ..... 5:00 p.m. to 7:30 p.m.
Saturday ..... 7:30 a.m. to 12:00 p.m.
Sunday ..... 7:30a.m. to 1:00 p.m.

Irvine So. of S.D. Frwy.
Costa Mesa
Newport Beach ..... (714) 540-3006
Anaheim So. of S.A. Frwy.
Garden Grove, Westminster,
Midway City ..... (714) 537-5800
Huntington Beach,
Fountain Valley,
Huntington Harbour ... (714) 842-1468
Anaheim No. of S.A. Frwy.,
and S.A. River), Buena Park,
Stanton, Brea, Fullerton
Placentia, Yorba Linda,
Cypress, La Habra ..... (714) 533-0150
Cerritos, La Palma,
La Mirada ..... (714) 522-1112
Santa Ana, Orange, Tustin,
Santa Ana Canyon ..... (714) 835-1234
Irvine No. of S.D.
Frwy., Mission Viejo,
El Toro, Laguna Hills
San Juan Capistrano, Laguna
Niguel, Capistrano Beach
Dana Point, Laguna Beach,
South Laguna ..... (714) 581-4141
San Clemente ..... (714) 496-5618
Rossmoor
Leisure World ..... (714) 897-7762
Laguna Hills
Leisure World ..... (714) 581-4141
Seal Beach, Los Alamitos
Rossmoor ..... (714) 897-7762
Corona, Norco, Chino, Diamond Bar, Hacienda Heights, Pomona area ZEnith 7-4300

EVERYTHING FROM TO

LIN-BROOK HARDWARE and LUMBER

STORAGE ORGANIZER SALE!

Sale Prices Honored Through Sunday, Feb. 6

"Create Your Own Storage Space!"

DESIGN BLOCK & PARTICLE BOARD SHELVING
- Design blocks are 8"x12" cement blocks.
- Particle board shelves are 3/4" thick x 12" wide — 3 lengths to choose from.

BLOCKS REG. 99¢ **68¢** EA.

SMOOTH FINISHED PARTICLE BOARD SHELVING
3 FT. REG. 79¢ **59¢** 4 FT. REG. 99¢ **69¢** 6 FT. REG. $1.29 **99¢**

LIN-BROOK ADVERTISED MERCHANDISE POLICY
It is our policy to have every advertised item in stock for sale. Should an advertised item not be available for purchase, Lin-Brook will issue a raincheck on request, when available, or a suitable substitute for the merchandise to be purchased at the sale price. Our policy is to insure customer satisfaction.
NO SALES TO DEALERS • NO MAIL OR PHONE ORDERS • LIMIT RIGHTS RESERVED

WHILE THEY LAST

Royal-Lite® 5 Ft. x 7 Ft.
CUSTOM WALL PANELS
"We Bought All They Had!"
- Royal-Lite® panels make bath or tub neat and easy to care for.
- Ideal around bath or tub area.
- 5'x7' panels are B grade.
- Beautiful Pompeii Beige to blend with any color scheme.

REG. $12.99 **$5.99** WHILE THEY LAST!

4 Inch Pots
BEDDING PLANTS
- Instant color for your yard.
- Pansies, calendulas, primroses & more.
- Buy several at our low price.

3 FOR $1.00

Scotts
Scott's Super
DICHONDRA BUILDER
- Prolonged action for developing thick, green dichondra.
- Essential iron has been added — covers 5000 sq. ft.

REG. $16.95 **$14.95** WHILE THEY LAST!

14 Inch Wide
PUSH BROOM
- For cleaning up patio or garage.
- Long wooden handle.

REG. $2.49 **$1.99**

Deluxe
"GOLD CENTURION"
- Roll formed, gold baked enamel finish.
- No rattle expanded grille.
- 32" or 36" widths. #6972

REG. $24.95 **$18.99**

Luxurious
"AVALON GOLD"
- Extruded, anodized 2" frame.
- Deluxe hardware & grille.
- 36" width only. #6972

REG. $39.95 **$31.99**

Glorious
"PEACOCK"
- Gold baked enamel finish, cast aluminum peacock grille.
- 36" door has 2" frame, deluxe hardware. #6940

REG. $47.95 **$37.99**

True Temper®
DIGGING FORK
- Diamond back tines penetrate ground easily.
- Tempered for toughness and resilience. #SSF

REG. $9.49 **$6.99**

True Temper®
POST HOLE DIGGER
- For heavy or gravel soils.
- 6" point spread — square shoulder handle. #100

REG. $15.79 **$10.99**

TRUE TEMPER

Specially Blended
GRASS SEED
- For a lush new lawn or re-seeding.
- Mixture of bluegrass, bentgrass and fescue.

REG. $1.29 **99¢** 1 LB.

Polyseamseal®
ADHESIVE CAULKING
- For home & boat — will not mildew.
- Remains flexible, sticks like glue — water clean-up.

REG. $1.49 **$1.19** 4 OZ.

Leviton®
LIGHT DIMMER
- Push on-push off control.
- Full range lighting for the mood you desire. #BP6600

REG. $5.99 **$2.99**

Arrow®
STAPLE GUN TACKER
- Built-in staple lifter.
- Uses 1/4" and 5/16" staples. #JT21

REG. $9.49 **$6.99**

Exclusive
"MONTE CARLO"
- Extruded aluminum — black baked enamel finish.
- Deluxe hardware, 2" frame, 36" width. #1962

REG. $46.95 **$37.99**

Exquisite
"MADRID"
- Fashion finish on extruded aluminum.
- 2" frame, 18" kickplate — 36" width.
- Bronze, black, white or gold. #2004

REG. $46.95 **$37.99**

Romantic
"NEW ORLEANS"
- Baked enamel finish.
- 10" kickplate, 2" frame, deluxe hardware.
- 36" width — black, gold or white. #1983

REG. $46.95 **$37.99**

Sophisticated
"SEVILLE"
- 2"x7/8" frame of extruded aluminum — choice of 3 finishes.
- 18" kickplate, deluxe hardware, 36" width. #1993

REG. $46.95 **$37.99**

Nelson®
DAISY SPRINKLER
- Ideal for spot or strip watering.
- Arms can be locked & either nozzle shut off.
- Brass nozzles swivel & adjust to vary stream height, pattern and rotation speed.
- Easy to move wheel base — rustproof construction. #N-65

REG. $10.99 **$3.99** WHILE THEY LAST

Pyrex®
4 QT. COVERED CASSEROLE
MICROWAVE SAFE
- 4 qt. covered casserole is oven safe, freezer safe and dishwasher safe.
- Easy to clean, no staining, holds heat longer.
- Green or gold colors to choose from. #664-1 or #664-4

REG. $10.49 **$4.99** WHILE THEY LAST

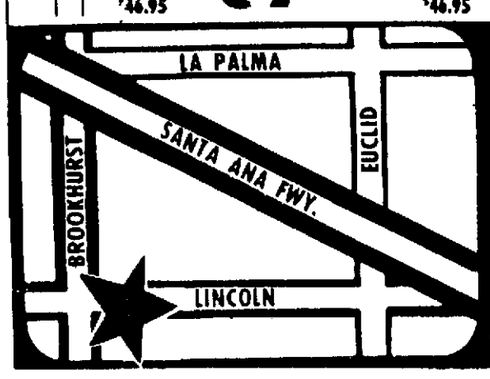

ANAHEIM
2144 W. LINCOLN
200 YARDS EAST OF BROOKHURST
(714) 774-8300
9 A.M. — 9 P.M. MON. THRU FRI. 9 A.M. — 6 P.M. SATURDAY & SUNDAY

FOUNTAIN VALLEY
17200 BROOKHURST
200 YARDS SOUTH OF WARNER
(714) 968-3311
9 A.M. - 9 P.M. MON. THRU FRI. 9 A.M. - 6 P.M. SATURDAY & SUNDAY

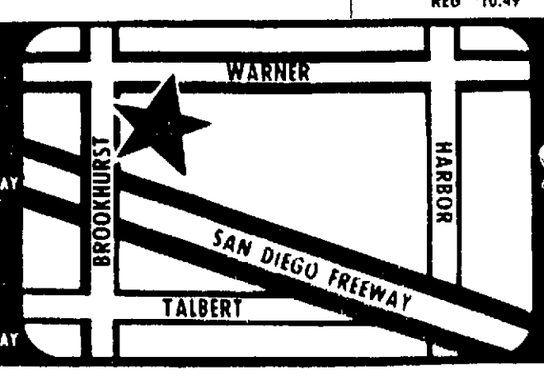

EVERYTHING FROM TO
LIN-BROOK HARDWARE and LUMBER

Grand Jury Probe

(Continued From Page A1)

sion Funds of America, Irvine, a loan brokerage founded by Conrad, said he would tell the grand jury a similar story.

Eckhart said he gave the Anthony campaign $2,500 at Conrad's request and that Conrad subsequently gave him $2,500.

Asked if he received the $2,500 in connection with his employment with Pension Funds of America, Eckhart replied, "I didn't report it on my 1040 (income tax) form."

Conrad filed a major donor campaign statement with the county registrar of voters office Tuesday on which he listed a $2,500 loan to Eckhart.

Kirschner, a Calabasas, Calif. jeweler, said he made his $2,500 contribution "in a moment of weakness" while visiting the office of Richard Donald, Conrad's attorney.

Kirschner said he could not recall who asked him to make the contribution. He was asked to reappear before the grand jury next week, he said.

Morr, a Huntington Beach realtor employed by Pension Funds of America, was a reluctant witness before the panel.

"A couple questions I refused to answer. They were an invasion of my privacy and personal finances. And they were not relevant," he said.

Morr said he did show the grand jury a bank statement that reflected his ability to make a $2,500 campaign contribution.

But he refused to say whether the $2,500 check was covered by funds given him previously by Conrad, remarking, "That's what the grand jury wants to find out."

Morr, who expressed a warm regard for Conrad, also took two real estate documents before the panel, he said. But he refused to say what the documents showed.

The Register's research revealed that Morr holds second, third and fourth deeds of trust on Conrad's Anaheim home totaling $18,500.

Morr criticized the grand jury's probe, commenting, "Instead, it should be investigating fraud, importation of marijuana and other serious crime in our county."

Also critical of the proceedings was attorney Donald, an observer Wednesday in the grand jury's public waiting room.

Donald charged that Assistant Dist. Atty. Michael Capizzi, presenting the case of the panel, was using the investigation to obtain information to use in his own defense in a lawsuit.

"It's a conflict of interest. Ethically, he should disqualify himself from the grand jury proceedings," Donald said.

Donald, in behalf of Conrad, filed a federal suit last month against Capizzi, Dist. Atty. Cecil Hicks and John Gier, head of the district attorney's organized crime-grand jury bureau.

The $170 million suit alleges that the three men violated federal anti-wiring tapping laws by bugging Conrad's telephone.

The trio has labeled the suit "silly."

Conrad, who once was a police informant against organized crime figures, was convicted in 1975 on felony charges of cashing checks with insufficient funds and taking a vehicle without permission.

Now Conrad is under investigation by the county grand jury, the FBI and the U.S. Senate's permanent subcommittee on investigations.

The federal probes involve Conrad's alleged involvement in prepaid health and legal plans, a lost $4.5 million promissory note and advance loan fees collected by Conrad and Pension Funds of America.

During his anticipated appearance before the grand jury today, Conrad is expected to be asked about his involvement in the financing of Anthony's campaign and the unsuccessful campaigns of Loran Norton and Max Binswanger.

Remington, attorney for County Supervisor Ralph Diedrich, is expected to be quizzed about his and Diedrich's involvement in the funding of Anthony's campaign and the campaigns of assemblymen Chet Wray, D-Westminster, and Dennis Mangers, D-Huntington Beach.

In a separate grand jury probe, Diedrich is also under investigation for his alleged involvement in one or more 1976 campaigns in the county.

OC Fund Complaints

(Continued From Page A1)

programs.

Although Medi-Cal payments were held up as the most objectionable, supervisors refused Wednesday to go so far as to propose legislation to change the way counties are charged for the health insurance.

"It's an exercise that has no chance of success," said Supervisor Ralph Diedrich. "We're a losing county."

He suggested the Medi-Cal statistics just be included in the package going to the Governor and he be left to make any changes.

Counties are charged for the state Medi-Cal program on the basis of their assessed valuation.

The original intent of the law was to charge a county enough to cover the costs of care for indigents living there, but property values here have increased faster than the cost of care, meaning Orange County taxpayers finance the care of low-income residents here and in other counties.

Instead of paying $73.8 million over the past five years, Orange County would have paid $15.8 million less if each county were charged on the basis of its population.

Thomas scoffed at some of the state legislature's programs imposed on local government, particularly the requirement that pencils be placed in all polling booths in case people want to write-in candidates. "Let them bring their own pencils if they want to do that," he argued.

Supervisors also added their repeated claims that the cost of providing space and staff for judges is four times what the state contributes for them.

The state has not changed the subsidy of $95 a month for each juvenile placed in a detention camp for 10 years. The current cost is closer to $1,100 a month, Thomas calculated.

The legislature in 1973 requiredcounties to provide recreation facilities for jail inmates, at a cost of $47,232 here last year, but has refused to pay for it.

Thomas said Brown is to consider reimbursements to counties from state revenues, which could relieve property tax bills by shifting the costs to sales and business taxes in the next three months.

"This list, as well as county costs, have and will continue to grow as long as the state legislature fails to recognize the cost implications of some of the programs it approves," Thomas added in warning.

Dog Perishes In Fire After Saving Girl, 14

ST. JOSEPH, Mo. (AP) – A dog saved the life of a 14-year-old Lisa Danbury when fire roared through her family's home Wednesday, then perished in the flames itself, firemen said.

Lisa Danbury was asleep in an upstairs bedroom of her mother's home when the fire broke out shortly after 8 a.m. She was home from school because of illness.

Firemen said the dog apparently jumped on her bed when he smelled smoke. Lisa woke up and managed to jump out a second-story window to the roof of a porch.

She tried to coax the dog to follow her, but he refused. The dog died in the fire along with another dog and two cats.

Lisa was the only one home at the time of the fire.

Firemen said the fire was caused by faulty wiring in a kitchen appliance. The kitchen was extensively damaged and the rest of the house sustained water and smoke damage.

4 GG Students Study In D.C.

GARDEN GROVE — Four students will have an opportunity for a non-traditional, nonpartisan look at the nation's political structure.

Mark Westlund, Mary Mallon and Wendeline Stoffers of Garden Grove and Maryhelen Rios, Stanton, will participate in a Presidential Classroom for Young Americans in Washington, D.C., for one week this spring.

They will study major components of the federal government and institutions related to them, including the military, the news media, corporate management and organized labor.

Presidential Classroom is a nonprofit, instructional program which draws its support from citizens groups as well as tax-supported schools.

Westlund attends Garden Grove High. Stoffers is enrolled at Lake High while Mallon and Rios are students of Rancho Alamitos.

Woolworth

QUANTITIES LIMITED TO STOCK ON HAND, NO RAINCHECKS

FEBRUARY SAVINGS

Prices effective thru Feb. 8

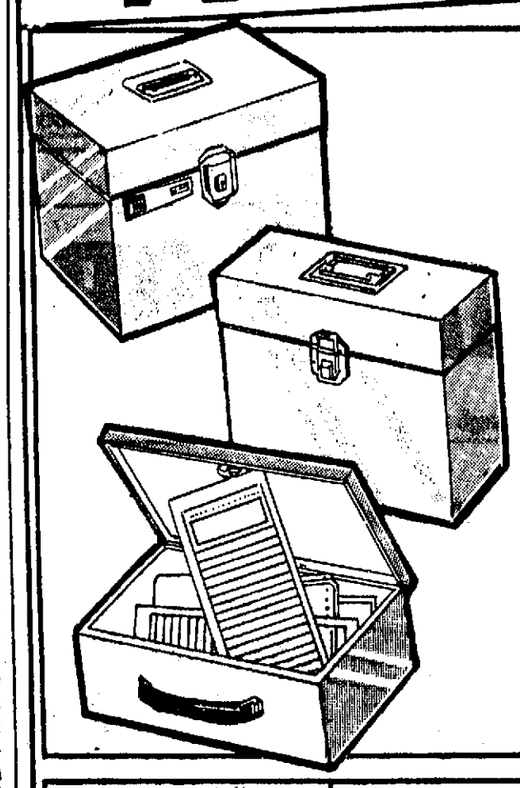

Giant Personal File 5.99 SAVE
Top handle, lock, key. Perfect for business, clubs and home.

Personal Size File 3.99
Top handle, lock, key and file folders for orderly records.

Fireproof Security Chest 10.88
Like having a deposit box at home. Lock, key and envelopes.

Unisonic 811 Calculator 11.99
Adds, subtracts, multiplies, divides, mixes, squares, powers, constant multiplication/division. More.

1511L Calculator 8.99
Easy-to-read display. Per cent key, floating decimal, automatic constant & battery included.

1540D Calculator 13.99
Perfect calculator for home, office, or school. Great gift idea.

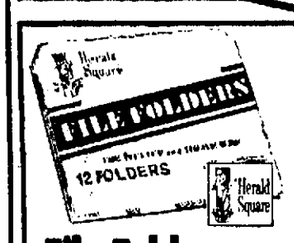

File Folders 2 FOR $1
Pack of 12 standard, 9½" X 11¾" file folders. In straight cut only.

Daily Aide 1.99
Space for daily 'n hourly appointments, space for monthly memos. Sturdy hard cover. Be organized.

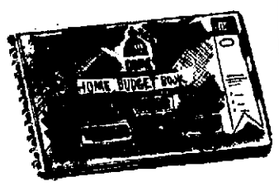

Budget Book 1.77
With valuable tax tips how to save on interest costs and more. Great for any size family.

Boxed Valentines 59¢ to 79¢
Remember Valentines day is February 14, and now is the time to buy the kids their Valentines for school. Boxed assortments.

Paper Towels 2 FOR $1
Jumbo 120-sheet roll of 2-ply paper towels. Soft, strong and absorbent. Stock up and save. (Limit 4 to a customer.)

Toilet Tissue 97¢
6 roll pack of 2-ply toilet tissue. Soft and absorbent. Quality bathroom tissue. (Limit 2 per customer.)

Clutchretary 3.88
All-in-one organizer holds checkbook, creditcards, currency and coins. Soft polyurethane. 3 styles.

Fashion Watches 14.95 up
A good selection of men's and ladies' watches. 1 year warranty.

Super Curl 3-1 18.88
Three great styling attachments. Moisturizing steam to lock in curls.

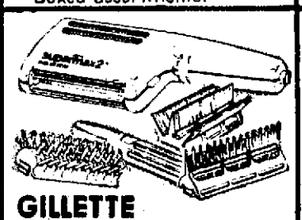

Super Max 2 17.88
Adjustable 200-900 watt styler/dryer. 9 settings.

Nice 'N Easy 1.49
Nice'n Easy the shampoo in color with rich built-in conditioners.

32 oz. Listerine 1.29
The mouthwash that kills germs that cause bad breath.

T-fal SKILLETS 6.66 To 11.96
Non-stick coating with a heat proof handle. Choose from 8" to 12" fry pan.

Corelleware 17.88 white only
Service for 4 includes: Large plates, medium plates, bowls, cups and saucers.

Slo-Cooker 10.77
Crockery Chef Electric Slo-Cooker. Has Ceramic Inside Vessel, Glass Top. 3½ qt. size.

Kodak EK-4 39.88
The instant camera that gives clearer brighter pictures. Crank model.

Kodak EK-6 49.88
Push a button and the picture develops right before your eyes.

LP's or Tapes 1.99 ea.
Choose from your top artist on lp's or 8-track tapes.

Disposable Diapers 3.44
Keep baby dryer and comfortable, newborn, toddlers, overnight, or reg.

Poly-Fil 2 FOR $3
1 lb. bag of 100% polyester fiber. Washable, non-allergenic.

Shredded Foam 69¢
Polyester shredded foam, many uses. Great for stuffing toys, pillows, etc. 1# bag

Print Blanket 6.66
Acrylic-needlewoven, nylon binding. Pretty prints, fits double or single.

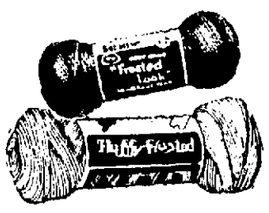

Knitting Yarn 1.76
Frosted knitting yarn in 4-ply 8 oz. skeins.

Bed Pillow 3.50
With protective cover. Foam filled. Standard size.

Pet Parakeet 7.97
These healthy birds give hours of delight!

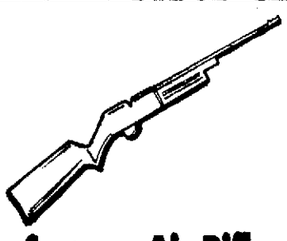

Crosman Air Rifle 24.99
Crosman 760 has 180 shot bolt action BB repeater with adjustable rear sights.

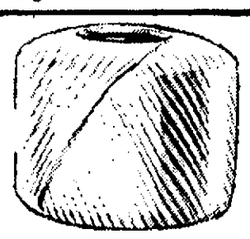

Jute 10# 9.88
Natural color jute in handy 10 pound roll. Great for macrame projects.

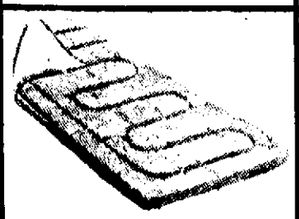

Sleeping Bag 10.99
Thermasol Sleeping bag is Lightweight and warm for cold nights.

Spanish Peanuts 3.47
3½ pound can of Planters Spanish Redskin peanuts. Great for parties.

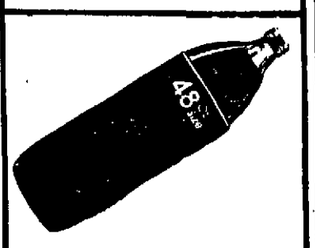

48 oz. Rootbeer 49¢
Hires Root Beer in large resealable 48 ounce bottle. Great for parties.

Mall of Orange
2200 N. Tustin Ave. ● Ph: 998-2181

South Coast Plaza
3333 Bristol ● Ph: 546-5222

BUY WITH CONFIDENCE!
SATISFACTION GUARANTEED!
REPLACEMENT OR MONEY GLADLY REFUNDED

Prinze Willed LA Estate To Mother, Infant Son

LOS ANGELES (AP) – Freddie Prinze's estranged wife and his father were excluded from the comedian's will and his estate was left to his mother and 10-month-old son, officials said Wednesday.

Prinze, 22, star of television's "Chico and the Man," died Saturday after shooting himself in the head early last Friday at his apartment.

The will filed for probate Monday in Superior Court leaves 75 per cent of the estate to his mother, Mary Pruetzel of Van Nuys, and 25 per cent in a trust fund to his son, Freddie Prinze Jr.

It estimates the estate at "more than" $80,000 in real and personal property.

The will was signed Dec. 21, eight days after Prinze's wife, Katherine, 26, filed to end their 15-month marriage.

Meanwhile, the deaths of her pets and a family friend, coupled with the suicide of comedian Freddie Prinze, apparently led a 13-year-old La Crescenta girl to kill herself, police said Wednesday.

Lynn Barillier died at Verdugo Hills Hospital late Tuesday after shooting herself in the head a day earlier with her father's .38-caliber revolver, said police spokesman Pete Hamilton.

The girl left a suicide note citing the deaths of Prinze, a family friend identified only as Barney, her cat and her dog as "reasons why I really can't go on."

"I would like to be buried next to or as close as possible to Freddie Prinze, my favorite actor, in Forest Lawn," police said her note stated.

Her death follows by two days the suicide of a 20-year-old Bay City, Mich., prisoner in his jail cell. David F. Warren left a note which said, "If Freddie Prinze can do it so can I. He couldn't take it any more and I can't take it anymore."

Warren had been booked for investigation of being drunk and disorderly. He died from an overdose of pills, Bay County Sheriff Robert Wood said.

CYA Chief Favors Flexible Prison, Parole Conditions

SACRAMENTO (AP) – The first female appointed to head the California Youth Authority, Pearl West, says she favors flexible sentencing and parole policies.

Mrs. West, a member of the CYA board, was appointed director by Gov. Edmund Brown Jr.

She spoke this week at her confirmation hearing before the Senate Rules Committee. The committee recommended that the Senate confirm her nomination.

Mrs. West, 54, of Stockton, defended her stand against making possession of a gun and use of drugs or alcohol grounds for automatic parole revocation. She cited a court ruling which said that in adult cases, parole should be revoked only for lawbreaking or actions related to the earlier crime.

She also defended her stand favoring a reduction in the minimum term for felony manslaughter from three years to one.

"I think we have to be individual" in sentencing as well as parole policies, she said.

In one case, "a parolee asked if he could use a gun to go shooting with the National Rifle Association," Mrs. West said. "He hadn't been convicted of a violent crime, so refusing to allow possession of a firearm wasn't a reasonable condition for him."

The CYA board's decisions to have flexible parole policies on firearms, drugs and alcohol have been criticized in some law enforcement circles. But they prompted only one negative vote in the committee.

The dissenting vote was from Sen. Bill Campbell, R-Hacienda Heights, who said: "I'm concerned...about leniency of parole by the Youth Authority."

Mrs. West was criticized by groups of Mexican-American and black correctional officers who said she included only one black and no Mexican-Americans in her first 10 top staff appointments.

"This is an insult, a slap in the face," said Henry Mercado of the Mexican-American Correctional Association.

Elton Long of the California Black Correctional Coalition suggested that the main reason Brown appointed Mrs. West was because she was co-director of his 1974 campaign for governor in two counties.

NOW...BENEFIT FROM
COSMETIC SURGERY

● IMPROVE YOUR APPEARANCE...
BREAST IMPROVEMENT - NOSE -
EARS - FACELIFT - TUMMY
TUCK - SKIN PEEL -
BUTTOCKS MODIFIED, ETC.

-PRIVATE NO CHARGE CONSULTATION-
(714) 956-9150

HARBOR COSMETIC SURGERY
300 S. HARBOR BLVD. (SUITE 1005) ANAHEIM
* Private Consultation * Sterilization
* Unwanted Pregnancy
(714) 956-9154

AND RICH

Nixon's Campaign Group Still Active

WASHINGTON (AP) – Richard M. Nixon is long gone from the White House, but his 1972 campaign fund lingers on. All $1.2 million of it.

More than four years after Nixon's re-election and 2½ years after his resignation, the successor organization to the Committee to Re-Elect the President still is in business.

Reports required by the Federal Election Commission show the 1972 Campaign Liquidation Trust, the successor to the campaign committee, still is taking in money and paying debts – slowly.

Three Washington banks paid the fund $83,000 last year in interest. Other income of $77,310 also was listed in the report to the FEC.

Some persons who contributed to the 1972 Nixon campaign have tried to get their money back, but without success. "During this reporting period the trust has not honored any such request," the report said, "and it probably will not do so at anytime in the future."

Much of the money paid out by the fund went for legal fees.

For example, former Commerce Secretary Maurice Stans and former Atty. Gen. John N. Mitchell were acquitted in April 1974 of charges that they intervened in a Securities and Exchange Commission probe of Robert Vesco in exchange for the promise of a campaign contribution.

After acquittal, they were entitled as former campaign officials to have the fund pay their legal expenses. The report said $220,000 of a legal debt of $471,390 has been paid.

But Watergate cover-up trial defendant Kenneth Parkinson is having trouble getting his legal debts paid. Parkinson also was acquitted, but the fund said it is not sure if Parkinson, a committee lawyer but not an employe, is entitled to have his $73,393 legal debt paid.

Stans also is seeking $18,600 for time spent while he was being interviewed by the special Watergate prosecutor and for testimony before Watergate grand juries. Stans is asking $30 an hour for 620 hours of preparation, the same pay rate he earned as the Nixon committee's finance chairman. He also wants $7,500 for "expenses in connection with investigative services of Intertel Inc., prior to March 11, 1975." There was no explanation of that entry.

The report also showed former Nixon counsel John Dean has repaid $15,200 he took from a White House safe to finance his honeymoon.

CM Man Given 4 Years For Manslaughter

SANTA ANA — Charles Edward Mosteller, 53, of Costa Mesa was sentenced to state prison Wednesday for approximately four years on his conviction of voluntary manslaughter in the May 20 shooting death of his girl friend.

The exact time Mosteller is expected to serve is not known because the state's new determinate sentencing bill becomes effective July 1, and that will probably alter the amount of time Mosteller will serve. Under present law, Mosteller would serve six to 15 years. Under the new determinate sentencing bill he will serve three, four or five years.

He was convicted in December of shooting Mrs. Shirley Mae Foreman, 44, three times in the head during a violent argument.

He was found guilty of voluntary manslaughter by a Superior Court jury which ruled that his excessive drinking the day of the shooting diminished his capacity to think in a rational manner.

Judge Frank Domenichini denied a defense motion Wednesday for a new trial and also denied Mosteller's application for probation.

Domenichini also sentenced Mosteller for being armed with a firearm during the offense, which could add to the minimum time Mosteller will spend in prison.

PEOPLE WHO REALLY KNOW SELECTION, LOVE IT AT... LEVITZ SINCE 1910 COAST TO COAST

February Furniture Sale

Share in exciting values on famous brand furniture at Levitz right now! Carload after carload of new spring furniture is arriving daily ... special purchases at prices we couldn't resist. Everything is piling up! So we're reducing prices left and right! Don't miss this opportunity to enjoy the fresh, bright furniture your home needs! Prices On Sale Items Effective Thru Feb. 18th.

5-Pc. "Butcher Block" Look Dinette Set By Famous Douglas!
Striking contemporary set includes a 36"x48" table that extends to 60". Has "butcher block" effect top of mar-resistant plastic and a smart double pedestal base. The 4 swivel chairs are cushioned and covered in soft supported vinyl with luxurious button tufted wrap-over pillow backs.
REG. $239 SAVE $51 $188 ALL 5 PCS.

YOUR CHOICE $66 EA. PC. REG. $89 to $99 SAVE $23 to $33

Use These Dramatic Bookcases Dozens Of Exciting Ways!
These fabulous streamlined bookcases measure 30"x13" and stand 71" tall. Have the open, door or droplid desk bookcase. Each is contructed of durable vinyl wrapped wood products with butcher block pattern.

Douglas of California

CHARGE IT! REVOLV-A-CHARGE GET $750 INSTANT CREDIT

Graceful 5-Pc. Marble Look Dinette By Douglas! $78 REG. $99 SAVE $21

Colorful 5-Pc. Dinette Set By Contempo! $159 REG. $179 SAVE $20

Own This Great-Looking 5-Pc. Contempo Dinette! $249 REG. $279 SAVE $30

Entertain With This 5-Pc. Party Set Now! $398 REG. $449 SAVE $51

JOIN THE PEOPLE WHO REALLY KNOW...AND YOU'LL LOVE IT AT LEVITZ TOO!

DAILY 10 TO 9 ... SUNDAY NOON TO 6

1 HUNTINGTON BEACH – ORANGE CTY – San Diego Frwy., Beach Blvd. Exit
2 OXNARD-VENTURA – Ventura Frwy., Vineyard Ave. Exit
3 SAN DIMAS-COVINA – Just North Of The San Bernardino Frwy., Off 210 Frwy., Arrow Hwy. Exit
4 LOS ANGELES-GLENDALE – Ventura Frwy., San Fernando Rd. Exit
5 SAN BERNARDINO-RIVERSIDE – Riverside-Barstow Frwy., Inland Center Exit
6 NORTHRIDGE – Nordhoff St. and Tampa Ave., Across From Northridge Center
7 REDONDO BEACH - SOUTH BAY CENTER – West of San Diego Frwy. At Artesia Across from May Co., on Kingsdale

BRAND NAMES RETAILER OF THE YEAR LEVITZ FIRST PLACE WINNER

KEEP YOUR COOL
If you have a problem your local store manager doesn't solve,
Call Miami, Fla. Headquarters
Toll Free 1-800-327-7645

All merchandise is priced for pickup at our dock in the original factory container. Or, if you wish, we'll deliver for an additional charge.

© COPYRIGHT 1977 LEVITZ FURNITURE CORPORATION

Gordon's JEWELERS

VALENTINE'S DAY SPECIAL!

SAVE $30
1 DIAMOND TRIO

Reg. $159.
$129

Illustration enlarged

THE CONVENIENT WAY TO BUY! Charge

We Accept:
● Bank Americard ● Master Charge
● Diners Club ● American Express
● Shoppers Charge ● Carte Blanche

IN WESTMINSTER SHOP AT GORDON'S: Westminster Mall, Westminster California ● Other Stores in City of Industry, Cerritos, Northridge, Ontario, Hawthorne, Culver City, and Bakersfield ● Shop Gordon's Coast to Coast.

2-1-06-12

Mistrial Called Due To Jurors Reading Paper

SANTA ANA — A mistrial has been declared in a civil suit against Burns International Security Inc. because of an article that appeared in The Register.

Superior Court Judge Kenneth Williams made the ruling this week after two jurors said they had seen the article about the case in which information banned from the trial by the judge was included.

The suit involves Carole Anne Rowan's claim against Burns that the firm provided a uniform and a gun to an employe whom they should have known was dangerous.

The employe, Jared Alan Wallace, kidnaped Ms. Rowan Feb. 4, 1973, masquerading as a police officer using the uniform and gun.

He was later arrested and convicted of the Rowan kidnaping.

But Judge Williams denied Ms. Rowan's effort to introduce facts about Wallace's conviction for the Feb. 9, 1973, kidnaping and murder of Nannette Post of Fountain Valley. It was this information in the article which caused Judge Williams to declare the mistrial on a motion by Burns' attorney.

A new trial date will now have to be scheduled and new a jury selected.

BACK-TO-BACK

McCarthy, Priolo Talk With Newsmen

SACRAMENTO (AP) – Assembly Speaker Leo McCarthy called for water reclamation and his Republican counterpart urged the firing of the state's highway chief in back-to-back news conferences Wednesday.

But McCarthy and Assembly GOP leader Paul Priolo agreed on one thing: it doesn't matter that new state Democratic chairman Bert Coffey was a Communist in the mid-1940s.

McCarthy, D-San Francisco, said he was sponsoring a $500-million clean water bond for the June 1978 ballot, at the request of Gov. Edmund Brown Jr.

The measure would trigger another $3 billion in federal matching money and create as many as 20,000 jobs for four years, McCarthy said.

He also said it would relieve some of the burden of property taxpayers who have been paying for sewage treatment systems. Local governments would pay only one-eighth the cost of bond-funded projects, McCarthy said.

"These bonds will help our hard-hit construction industry put people back to work," McCarthy said. He predicted the bond would be approved by the legislature and voters, as was a similar measure in 1974.

Priolo, R-Malibu, said Republicans probably would support the bond measure "as a clean water program, but not as a job-creating program. We don't believe you create jobs by throwing public money at programs."

On Coffey, who was elected state Democratic chairman last weekend, McCarthy reacted with amusement and Priolo with irritation to Sen. H.L. Richardson's raising of the Communist issue.

Richardson, R-Arcadia, who was referred to as a "right-wing fanatic" by Coffey, reminded reporters that Coffey had said he belonged to the Communist party intermittently during World War II before quitting in 1946.

"There are those who will make it an issue, but I don't agree you should," said Priolo. "...I take umbrage with Sen. Richardson."

"I even like Bill Richardson," said McCarthy with a grin, "despite the fact that he was a John Bircher for a number of years."

New Trial OKd In Alioto Case

SAN FRANCISCO (AP) – A federal judge Wednesday refused to dismiss former San Francisco Mayor Joseph Alioto's $12.5 million libel suit against the publisher of Look Magazine, setting the stage for a fourth trial March 21.

U.S. District Court Judge William Schwarzer denied the motion filed by Cowles Communications.

He then urged both sides to try to take steps to insure that the matter be finally decided in case the jury failed to reach a verdict in the fourth trial.

Alioto's suit claims an article falsely alleged he had ties with the Mafia.

Water Outlook 'Terrifying'; Rationing Predicted For State

SACRAMENTO (AP) – The state's water outlook is "terrifying," and rationing could become commonplace throughout California this year, a federal water official said Wednesday.

"Soil moisture is the lowest of record, reservoirs are the lowest of record, and the snowpack is the lowest since surveys began in 1930," said Robert Burnash, chief of the bureau's weather River Forecast Center.

He gave some dismal forecasts:

– River flows in Northern California could drop to 18 per cent of normal this year – well below flows of 1924, the driest year of this century.

– With the snowpack only 25 per cent of normal for Feb. 1, even if rain the rest of the season is the heaviest on record, it won't be enough to meet all needs.

– A long-range weather forecast says February's rainfall will be below normal.

Without heavy new rains, Burnash said, severe water rationing already imposed in Marin County would be needed in many parts of the state.

"For a lot of people, it's going to be a problem of survival in terms of their lifestyle," he said.

One of the most ominous signs is the low level of the Sierra snowpack, said Charles Howard, an engineer with the state Department of Water Resources.

He said most of the moisture from the snowpack will be absorbed into the ground rather than running off into already-low reservoirs

Retired Solon Hebert Ailing

NEW ORLEANS (AP) – F. Edward Hebert, who retired last month after 36 years as a Louisiana congressman, was hospitalized in serious condition Wednesday, suffering from heart disease.

Hotel Dieu Hospital issued a two-sentence statement which said Hebert was admitted Jan. 26 "for evaluation of treatment of heart disease. His present condition is listed as serious."

Hebert, 76, did not run for reelection last year. The House Democratic Caucus unseated him in 1975 as chairman of the House Armed Services Committee, which he had headed since 1971.

Marine Accused On Phone Bill

SAN DIEGO (AP) – The Marine Corps says a 24-year-old sergeant made 122 personal telephone calls around the world which cost the corps $2,858.

A formal charge was filed this week against S. Sgt. Aeron Guidry, 24, of Opelousas, La., a spokesman at the Marine Corps Recruit Depot here said Wednesday.

The alleged calls, which began last May, were made to Japan, Okinawa and other countries as well as throughout the United States.

Fireplace Unreal – Fire Was

CINCINNATI (AP) – Cincinnati Park Police built a fire in their fireplace in an attempt to conserve energy. Instead, they started a $6,000 fire.

The ornamental fireplace was not intended to be used.

"We have been in here for four years and never tried to build a fire in the fireplace," said Capt. Norbert Tieke, commander of the force which patrols city parks.

Fire Marshal Walter Kruer said the fire burned through a back wall of the fireplace and heavily damaged Tieke's office.

B-E BUILDERS Emporium®
"FOR FOLKS WHO LIKE TO DO THINGS"
AMERICA'S GREATEST HARDWARE STORES AND HOME IMPROVEMENT CENTERS

AD EFFECTIVE THURS., FEB. 3 THRU SUN., FEB. 6, 1977

INFLATION FIGHTERS 25% OFF

A. 2 LIGHT BATH SWAG
Twin crystal glass pendant styling burnished antique brass finish on cast holders. Height 12" width 9". Complete with all hardware. Mirror not included. Model No. JS12.
13.99 Reg. 18.99

B. 2 LIGHT BATH SWAG
Frame your mirror with this exquisite fixture. Round multi-facet crystal globes with gold-tone cast holders and matching hardware. Mirror not included. Model No. JS3.
9.99 Reg. 14.99

master charge — BANKAMERICARD welcome

OUR REGULAR PRICE ON ALL BATHROOM VANITIES IN STOCK

SURPRISE YOUR LOVED ONE WITH THE PERFECT VALENTINE GIFT

Quality cultured marble tops. Faucets not included. QUANTITIES LIMITED TO STOCK ON HAND.

	EXAMPLES	Reg.	SALE
C.	QUEEN ANNE MODEL NO. QA2418DR	139.99	104.99
D.	HEIRLOOM MODEL NO. H3018	149.99	112.49

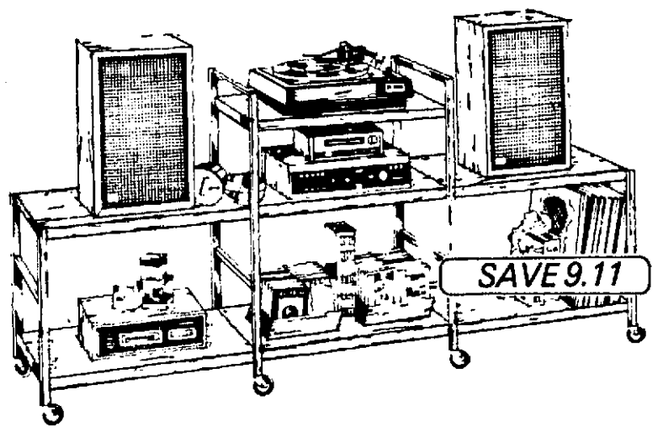

HIRSH ENTERTAINMENT CENTER
72" WIDE X 16" DEEP X 30" HIGH
Woodgrain walnut finish on steel. Accessories not included. Easy to assemble. Model No. TE762. QUANTITIES LIMITED TO STOCK ON HAND.
18.88 Reg. 27.99

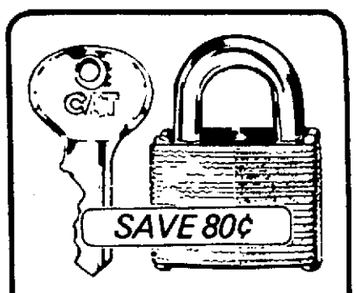

1½" LAMINATED PADLOCK
Laminated steel case. Hardened steel shackel. Complete with 2 keys. Model No. M10/302.
99¢ Reg. 1.79

PORTABLE STEEL CAR RAMPS
Pair. Portable steel, one-piece construction. No assembly... ready to use. Supports up to 8,000 lbs. per pair. Model No. 1420.
15.97 PR. Reg. 24.95

10" GASOLINE CHAIN SAW
Lightweight. Cuts in any position, even upside down! Automatic oiling. Powerful 1.86 cu. in. engine. All metal, 100% needle bearing construction. Model No. 111-10.
89.95 Reg. 109.95

Lufkin 25 FOOT POWER TAPE
MODEL NO. Y268
Polished chrome case. ¾" blade with toggle lock control button. Free 3 ft. pocket tape with purchase! QUANTITIES LIMITED TO STOCK ON HAND.
5.49 Reg. 7.99

STP DOUBLE OIL FILTERS
Takes only minutes to install. Fits most popular cars. Models STP-1, STP-24, STP-25, STP-7 or STP-16.
1.97 EA. Reg. 3.49

STP GAS TREATMENT
8 ounce size. Improved performance when added to your gasoline tank.
57¢ EA. Reg. 87¢

"We are constantly trying to have sufficient quantities on hand to meet all demands. However, we do run out from time to time. We will issue rainchecks for all items we run out of other than those items which are no longer being manufactured."

B2-5-3

OPEN DAILY 9 A.M. TO 9 P.M., SAT. & SUN. 9 A.M. TO 6 P.M. ★ OPEN SATURDAY 9 A.M. TO 9 P.M.

★LA HABRA 2221 W. LA HABRA BLVD.
WESTMINSTER 6751 WESTMINSTER AVE.
★BUENA PARK 8860 VALLEY VIEW ST.
★EL TORO 24392 ROCKFIELD
★FULLERTON 2465 E. CHAPMAN AVE.
★COSTA MESA 289 E. 17TH ST.
★TUSTIN 1212 IRVINE BLVD.
★ORANGE 1343 E. KATELLA AVE.

FINAL WEEK
Stephen's MEN'S WEAR exclusively FOR MR. TALL & MR. BIG

CLEARANCE

FINAL REDUCTIONS SAVINGS from 20% to 50%

- SUITS ..... FROM $67.00
- SPORT COATS ... FROM $39.00
- LEISURE SUITS . FROM $33.00
- KNIT SLACKS .. 20% OFF

SPECIAL GROUP – DRESS SLACKS
REG. $18.-$30 ..... $11.99 2/$23

DRESS SHIRTS Special Group $4.99
SPORT SHIRTS Special Group $7.99
LEATHER JACKETS ..... 50% OFF
FLANNEL SHIRTS ..... $8.88-$9.88
VINYL JACKETS ..... 25% OFF

Stephen's MEN'S WEAR exclusively FOR MR. TALL & MR. BIG
1881 W. LINCOLN, ANAHEIM—635-8541
In the Fed Mart Center
Ph. 635-8541

BANKAMERICARD
Hours Daily 9:30 a.m.-6 p.m. Thurs. & Fri. 9:30 a.m.-9 p.m. Saturday 9:30 a.m.-5:30 p.m.
master charge

Remaining Five Chico Episodes Will Be Aired

LOS ANGELES (AP) – The last five episodes of "Chico and the Man," taped before the suicide of the show's young star, Freddie Prinze, will be shown the rest of this season on Friday nights, NBC said Wednesday.

And the series will return next season, but in what form isn't known yet, said James Komack, a close friend of Prinze as well as executive producer and creator of "Chico and the Man," now in its third season.

An NBC spokesman, in saying the show's last five episodes for this season will be broadcast, said "some editing probably will be done to delete anything inappropriate."

By this he meant any dialogue that might seem offensive in light of Prinze' death Saturday, a day after the 22-year-old actor shot himself in the head before dawn at his West Los Angeles apartment.

The decision to air the episodes came after talks Tuesday between Komack and two top NBC program executives, Irwin Segelstein and John J. McMahon, at the network's offices in nearby Burbank.

"We are going to continue forward," Komack said.

While Albertson will continue in it, he said, it'll have no character similar to the one played by Prinze.

"There's no way I could do that," Komack said softly.

He said he's writing a postcript about Prinze's death that either he or Albertson will read at the end of this Friday's episode.

It will say, Komack said, "In respect for Freddie, we should remember him for his one consuming desire – to make people laugh and enjoy themselves."

Ford's Fourth Job—Distinguished Fellow

WASHINGTON (AP) – Former President Gerald R. Ford has accepted a part-time position as an adviser and consultant at a Washington research organization, the fourth job he has taken since leaving office.

The American Enterprise Institute for Public Policy Research announced on Wednesday that Ford will become the organization's Distinguished Fellow.

Ford's Food Stamp Cut Axed By Carter's Aide

WASHINGTON (AP) – Agriculture Secretary Bob Bergland on Wednesday canceled food stamp regulations proposed by the Ford administration that would have eliminated or reduced payments to millions of people.

The action carried out a promise Bergland made soon after being nominated by President Carter. The tighter rules were tied up by court action and had not been put into effect.

A year ago, then-President Ford was rebuffed by Congress on a legislative plan to overhaul the $5.5 billion food stamp program. He directed the Agriculture Department to implement the tighter rules by administrative action announced last May 7 to take effect June 1.

Ford's order would have disqualified up to 4.1 million persons from the program and reduced payments to an estimated 6.7 million.

Ford's order would have restricted food stamps to families whose average gross monthly income three months before they sought stamps was not more than $100 above the official nonfarm poverty line.

Thus, last year, a three-person family could have qualified for stamps in August if its income in May, June and July averaged $433 after deducting household and medical expenses, schooling costs and mandatory payroll deductions.

Under those proposals, familes with incomes just under the official poverty lines would have remained in the program but would have had to pay more cash for the stamps. Families even further below the poverty line would have had their payments increased.

Almost 200 groups and individuals went to court to stop implementation of the regulations. On June 18, the U.S. District Court for the District of Columbia issued a preliminary injunction preventing USDA from carrying out the rules.

Although the court order left the food stamp program operating as before Ford's order, the case has been pending because of a government appeal.

Prevention Held Best Way For Avoiding Fat

WASHINGTON (AP) – Americans are getting fatter, and most diets and other methods used by many of them to lose weight have no permanent effect, specialists on obesity told a Senate hearing on Wednesday.

Noting that there is a wide variety of diet books available, Dr. George Bray of Los Angeles County Harbor General Hospital, said:

"People follow these diets for a while. When the novelty wears off, they give it up and go back to their old way of eating and gain back the weight.

"But to permanently take off fat, you need to make a permanent change in life style. The best diet is a nutritionally sound, low-calorie diet. Exercise is important also."

Nutrition Committee Chairman George McGovern, D-S.D., said 15 million Americans are obese "to a degree which limits life expectancy."

Warnke Backed As SALT Seller

WASHINGTON (AP) – President Carter announced Wednesday that he intends to nominate Paul C. Warnke as chief U.S. disarmanent negotiator. Earlier reports of his selection had brought rumblings of opposition from conservatives.

Warnke was described in an unsigned memorandum circulated to conservative senators Tuesday as favoring unilateral arms reductions.

Sen. Sam Nunn, D-Ga., told the Senate he had "serious concerns" about the Warnke nomination to head the U.S. Arms Control and Disarmament Agency, but has made no decision whether to oppose.

Knuckles, Not Sirloin, Nets Indictments For Two Packers

WASHINGTON (AP) – Two meat packing firms were charged Wednesday with bribery and conspiracy for allegedly filling military mess halls with lowgrade knuckle cuts of beef disguised as choice sirloin steaks.

The indictment was returned by a federal grand jury in U.S. District Court in Boston.

The grand jury brought the charges against G&G Meat Packing Co., Inc., of Boston and the Blue Ribbon Frozen Food Corp. of Hamden, Conn., and their owners and three employes.

Federal authorities said the two firms were major suppliers of beef to the Pentagon in 1975, the year of the alleged bribery and conspiracy.

The Justice Department said Blue Ribbon went out of business in July 1975 and that G&G has been sold. It was not clear whether G&G is still in business under another name.

The government alleged that the companies and their owners conspired to sell the Pentagon more than 500,000 pounds of beef labeled sirloin top butt steaks and that a substantial portion of it was the cheaper knuckle cut.

To accomplish the scheme, the defendants bribed military meat inspectors with money, prostitutes and meat, the indictment said.

BUILDERS Emporium
"FOR FOLKS WHO LIKE TO DO THINGS"
AMERICA'S GREATEST HARDWARE STORES AND HOME IMPROVEMENT CENTERS

AD EFFECTIVE THURS., FEB. 3 THRU SUN., FEB. 6, 1977

INFLATION FIGHTERS

BUILDERS BEST STEER MANURE
Finely screened, ground, weed free. Good for everything that grows. 2. cu. ft.
99¢ Reg. 1.19

ASTRO HUMUS
• High organic material • Safe, easy to use • Has all the necessary ingredients to make soil fertile and productive • Weed free • 50 lb. bag
99¢ Reg. 1.69

BUILDERS BEST SNAIL & SLUG PELLETS
Protect valuable vegetables and plants. Attracts and kills snails and slugs. 2½ lbs.
77¢ Reg. 99¢

FLOWER & VEGETABLE SEEDS — YOUR CHOICE
Choice of many popular varieties of vegetable and flower seeds. Plant early for a lush Spring garden. Model No. 2000.
10 FOR $1 Reg. 19¢ PKG.

REDWOOD CAPE COD FENCE
Made of select wood. 15"x9"x33" long. QUANTITIES LIMITED TO STOCK ON HAND.
29¢ Reg. 49¢

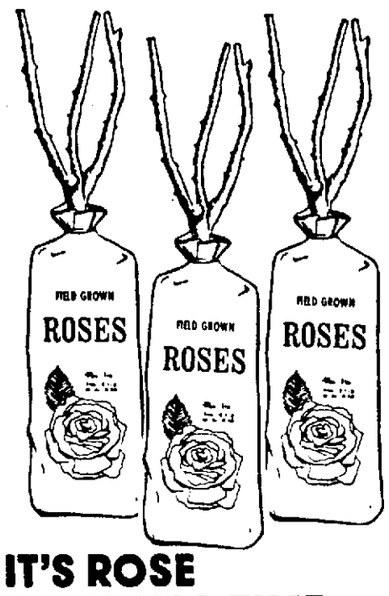

IT'S ROSE PLANTING TIME
Bare root roses will produce bouquets of brilliant colored roses in the Spring. Many varieties and colors to choose from. Economy selection. QUANTITIES LIMITED TO STOCK ON HAND.
99¢ EA.

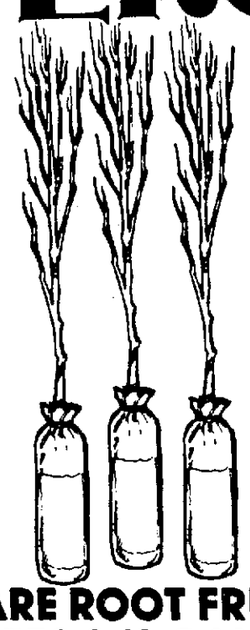

BARE ROOT FRUIT TREES 3/8 CALIPER
Choice selection. Roots wrapped in moist moss. Apricots, Peaches, Plums and Nectarines. QUANTITIES LIMITED TO STOCK ON HAND.
1.99 EA.

BEDDING AND VEGETABLE PLANTS
Colorful flowers and garden vegetables. Pansies, Calendulas, Stocks, Snapdragons, Brussel Sprouts, Cauliflower, Lettuce, Parsley, Onions and more.
49¢ TRAY Reg. 69¢

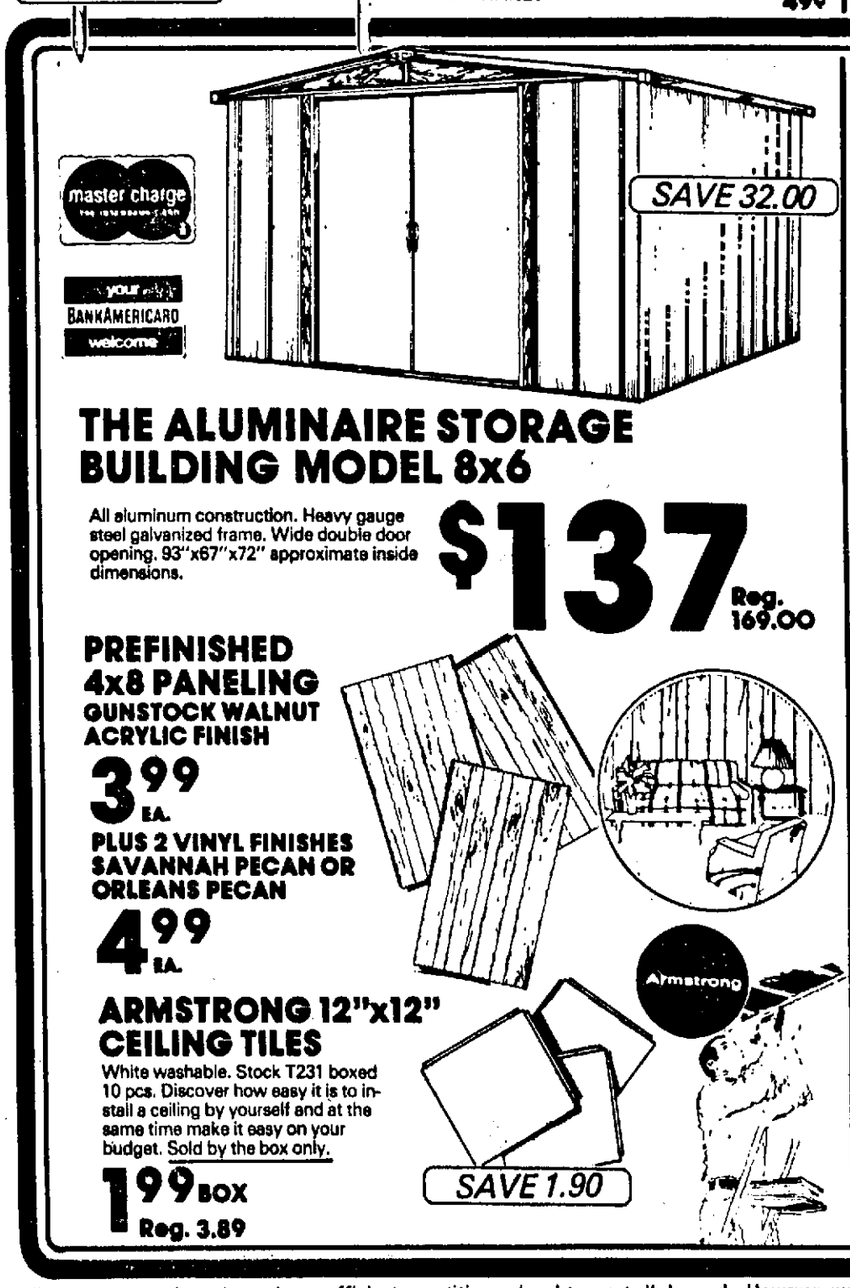

THE ALUMINAIRE STORAGE BUILDING MODEL 8x6
All aluminum construction. Heavy gauge steel galvanized frame. Wide double door opening. 93"x67"x72" approximate inside dimensions.
$137 Reg. 169.00

PREFINISHED 4x8 PANELING
GUNSTOCK WALNUT ACRYLIC FINISH
3.99 EA.
PLUS 2 VINYL FINISHES SAVANNAH PECAN OR ORLEANS PECAN
4.99 EA.

ARMSTRONG 12"x12" CEILING TILES
White washable. Stock T231 boxed 10 pcs. Discover how easy it is to install a ceiling by yourself and at the same time make it easy on your budget. Sold by the box only.
1.99 BOX Reg. 3.89

B-E INTERIOR-EXTERIOR LATEX PAINT
• For interior walls or exterior stucco • Easy to apply-dries fast • Tools clean up with just soap and water • White and 4 decorator colors
2.97 GAL. Reg. 3.99

BUILDERS BEST ASPHALT ROOF COATING-5-GAL. PAIL
• Weatherproofs and protects • Forms a waterproof surface • Resists cracking in winter and sagging in summer • Economical-easy to use
6.99 5-GAL.

AGLO FIREPLACE LOGS
Convenient package of 4 easy lighting fireplace logs. Perfect for those cold nights around the fireplace. Also great for campfires. QUANTITIES LIMITED TO STOCK ON HAND.
49¢ PKG. Reg. 79¢

12"x12" VINYL ASBESTOS FLOOR TILE
Beautiful marble design. Easy care—long wearing. Assorted bright and sunny colors. The full beauty of marble in economical vinyl asbestos tile.
12¢ SQ. FT. Reg. 15¢

"We are constantly trying to have sufficient quantities on hand to meet all demands. However, we do run out from time to time. We will issue rainchecks for all items we run out of other than those items which are no longer being manufactured."

B2-3-2

OPEN DAILY 9 A.M. TO 9 P.M., SAT. & SUN. 9 A.M. TO 6 P.M. ★ OPEN SATURDAY 9 A.M. TO 9 P.M.

★LA HABRA 2221 W. LA HABRA BLVD.
WESTMINSTER 6751 WESTMINSTER AVE.
★BUENA PARK 8860 VALLEY VIEW ST.
★EL TORO 24392 ROCKFIELD
★FULLERTON 2465 E. CHAPMAN AVE.
★COSTA MESA 289 E. 17TH ST.
★TUSTIN 1212 IRVINE BLVD.
★ORANGE 1343 E. KATELLA AVE.

BUILDERS Emporium

Share a smile with someone special

A professional 8 x 10 color portrait for 88¢

Choose from our selection of 8 scenic and color backgrounds.
Select additional portraits and save up to ⅓ compared to 1975 prices.
See our new large Decorator Portrait.
Your complete satisfaction guaranteed or your money cheerfully refunded.

No obligation to buy additional portraits

THESE DAYS ONLY - FEB: FRI. 4 SAT. 5 SUN. 6

DAILY: 10 AM - 8 PM
SUN: 10 AM - 6 PM

1212 Irvine Blvd., Tustin

One sitting per subject · $1 per subject for additional subjects, groups, or individuals in the same family. Persons under 18 must be accompanied by parent or guardian.

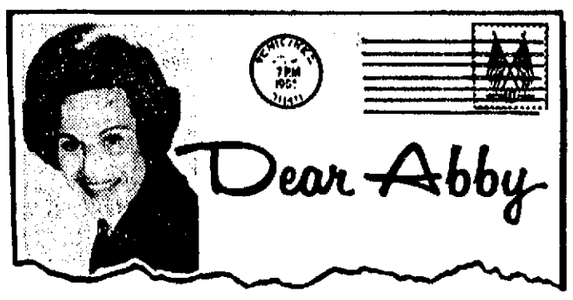

Don't Let Her Take Over Your Nose

By Abigail Van Buren

© 1977 by Chicago Tribune-N.Y. News Synd. Inc.

DEAR ABBY: Last summer for my 16th birthday, my mother gave me a nose job. My nose is a lot smaller now but it's slightly lopsided. I mean one of my nostrils is higher than the other.

After I had my nose done, my mother had hers done by another doctor. Hers came out really perfect, and now she wants HER doctor to do my nose over.

I don't want to go through that whole thing again with the black and blue eyes and the swollen face, but my mother insists on it. Don't you think I should have something to say about it? After all, it's my nose.

My mother says that as a minor I have to do whatever she says.

Please help me.

HAD ENOUGH

DEAR HAD: If you're satisfied with you nose, hold your ground. Your mother can't force you into elective surgery. And knowing how you feel, no respectable plastic surgeon would take your case.

DEAR ABBY: My husband never fails to show me every item you put in your column about fat women.

Isn't it funny that a man never sees himself as he looks now? My husband had all his teeth pulled and won't wear his dentures. He's only 52, but he looks like 72. He goes around needing a shave, and I have to fight with him to get him to change his clothes.

Now for me: I was 27, slim and trim when he married me. Four years later, after I had my third baby, I was 50 pounds overweight.

My husband never wanted to go any place. He just wanted to stay home, drink beer and watch TV. I'm so fat now it's an effort for me to walk around, so of course my house is dirty. I'm in a terrible rut. If only I could lose this weight!

My husband won't lift a hand to help me, and the house is falling apart.

We have no friends and I'm so ashamed of the way we live, but I don't know how to change it. Am I hopeless?

NO FUTURE

DEAR NO. You're only hopeless if you think you are. Start with yourself. Look up OVEREATER'S ANONYMOUS and force yourself to attend one meeting. Or contact your local mental health society. The kind of help you need is available in both places. But they won't come to YOU—you must go to them. Take this advice as though your life depended upon it—because it does.

DEAR ABBY: First someone writes in and complains because it takes forever to get a check in a restaurant. In fact, one party was so burned up after waiting so long that she left without paying.

Then someone else writes in and complains because the waiter shoves the check under their noses before they even put their forks down, which is way of saying, "Goodbye, already. We need the table!"

So, Dear Abby, what do you suggest?

A WAITER CAN'T WIN

DEAR WAITER: The diner should request the check, whereupon the waiter should present it promptly.

For Abby's booklet, "How to Have a Lovely Wedding," send $1 to Abigail Van Buren, 132 Lasky Dr., Beverly Hills, Calif. 90212. Please enclose a long, self-addressed, stamped (24¢) envelope.

Carter Stays With 'Script' For Early Days In Office

WASHINGTON (AP) – President Carter is sticking to most of the script proposed by transition planners for his early months in office.

Some of the timing has been changed. A few of the planners' suggestions have been scrubbed. But the President is accepting more of the proposals than he's rejecting

The script is a 29-page agenda suggested to Carter in December. One source says it was produced by aide Stuart Eizenstat's staff. But Press Secretary Jody Powell says it was the work of Vice President Walter Mondale's aides.

A copy was obtained and made public by reporters the day before Carter was inaugurated. "It's useful," said Powell, "but it's not an agenda in the strict sense."

It calls for "projecting the image of a 'can-do' president" during his "first six months, and especially the first three months, when initial judgments will be made by the press, the public and Congress about the leadership of the Carter presidency."

Here are some proposals on the agenda and the extent to which Carter has followed or indicated he will follow them:

1. SALT – The agenda proposed a step-by-step program to reach a new nuclear arms agreement with the Soviet Union.

First would be a seminar with congressional leaders, touching on other foreign affairs as well. Second would be a high-level review of strategic arms. "This might be coupled with the sending of an emissary to Moscow," the agenda said.

Third would be a working session the week of Feb. 15 to prepare for negotiations. Fourth would be the formal beginning of strategic arms limitation talks (SALT) the week of March 13. Fifth, Carter would talk to the United Nations the week of March 27 about SALT.

Finally, there would be a Soviet summit in late September or early October "with possible announcement of a SALT agreement."

Carter held the seminar with congressional leaders right on schedule – Jan. 12. He committed himself in an interview on Jan. 23 to a broad program to curb the spread of nuclear weapons and ultimately ban them from the earth.

Published reports attributed to White House officials said on Jan. 28 that Carter had ordered a National Security Council review to prepare for negotiations in late March or early April. There was no indication, however, that any emissary to Moscow had been sent.

Carter said he will speak to the U.N. in early spring. On Jan. 27 he announced he would meet with Soviet leader Leonid Brezhnev later this year at a strategic arms limitation summit.

2. Pardon and Veterans Jobs – The agenda noted Carter's promise to pardon Vietnam-era draft evaders during his first week in office.

"It is suggested," the agenda said, "that the pardon be issued following prior announcement of a Vietnam veterans' program, possibly an employment related initiative....As part of the pardon message the President might then refer back to the Vietnam veterans' proposal, stating his deep personal feelings that those who served during the war deserve to be honored...."

Carter issued the pardon Jan. 21 – his first full day in office. Secretary of Labor Ray Marshall announced a veterans' jobs program Jan. 27 – his first official act in office.

The only difference between the agenda and the way things worked out was the timing – the pardon came first instead of the veterans program. But the Senate would have caused the switch by not confirming Marshall's appointment until a week after confirming most of Carter's other nominees.

3. Trudeau and Portillo – The agenda suggested visits from Prime Minister Pierre Elliott Trudeau and President Jose Lopez Portillo the week of Feb. 6.

Carter announced on Jan. 24 that the Mexican president will visit Feb. 14-15 and the Canadian prime minister will visit Feb. 21-22.

4. Panama Negotiator – The agenda proposed naming a new Panama Canal negotiator the week of Jan. 30.

It had been learned even before the agenda became available that Sol Linowitz will join Ambassador Ellsworth Bunker, the current negotiator, in future Panama talks.

5. Fireside Chats – The agenda suggests "frequent press conferences and fireside chats following the inauguration."

Carter made his first fireside chat Wednesday night and will follow it in less than a week with his first presidential news conference.

Powell said the President intends to hold two news conferences a month and periodic reports of the fireside chat variety.

6. Staff Reduction – "It is suggested that emphasis... be placed upon the reduction in White House staff, the elimination of unneeded functions in the Executive Office of the President, and reorganization as permitted by law," the agenda says.

"The heightened role of the Cabinet should be underscored."

The White House staff is being cut – as much as 30 per cent or more in some offices. Carter has hired the son of a cousin to strip the White House and its staff of unneeded functions and perquisites.

Carter told his Cabinet members at an oath-taking ceremony on Jan. 23: "There will never be an instance while I am President when the members of the White House staff dominate or act in a superior position to the members of the Cabinet."

Proposals on the agenda that have been scrubbed include a suggestion that Carter deliver an economic state of the union address about Feb. 1 and a plan for a two-week cross-country tour to promote his domestic programs.

West Protests To E. Germans

BERLIN (AP) – Communist East Germany turned back 200 West Berliners with valid wall passes during January, a city spokesman said.

He said the rejections were the primary focus of a meeting in East Berlin between Communist and Western officials, called by the Western side because of the growing number of people being refused passage through the wall.

SINGLE? CALL VIDEO VIEW 997-5400

TIMEX SALES AND SERVICE CENTER
WEST'S LARGEST SELECTION OF TIMEX WATCHES AND WATCHBANDS
See Our Great '77 Lineup of 207 Timex Models!
If Timex makes it, chances are you'll find it at Alltime
• Out of Guarantee Watches Small Charge
• All Makes Repaired on the Premises
• Computerized Accuracy Adjustment
• Cleaning • Crystal Replacement
• Watch Batteries
We are factory authorized under the Timex guarantee
CALL 1-800-472-2477, 24Hrs. for your postage-paid watch repair mailer
alltime inc. "YOUR COMPLETE TIMEX STORE"
SANTA ANA 2541 S. Main St. (714) 549-3652
Stores in: • Santa Ana • San Bernardino • Torrance • Van Nuys • Westminster • Whittier • San Diego

BRIDGE

17

NORTH
♠ A 9 6 2
♥ Q 5
♦ K J 10 4
♣ K Q J

WEST (D)
♠ J 4
♥ A K J 8 6
♦ A 9 7 5
♣ 9 3

EAST
♠ 5 3
♥ 10 7 4 2
♦ Q 8 3
♣ 10 7 5 2

SOUTH
♠ K Q 10 8 7
♥ 9 3
♦ 6 2
♣ A 8 6 4

North-South vulnerable

West	North	East	South
1 ♥	Dbl.	Pass	2 ♠
Pass	4 ♠	Pass	Pass
Pass			

Opening lead — K ♥

By Oswald & James Jacoby

The Unlucky Expert had cornered us again. He showed us the West hand and asked if we would open one heart if we weren't vulnerable and our opponents were.

Our answer was that we would open this hand as would anyone who played any normal bidding system. The hand counts 12 points in high-cards plus two more for the doubletons. In addition it includes three quick tricks and the hand should be opened irrespective of vulnerability.

Then we asked what calamity befell him as a result of opening the hand. We flattered him by remarking that he was far too good a player to pass with that nice aggregation of cards.

If you readers take a look at all the cards you will see what did happen. He bid a heart. North doubled, East passed with his horror and South arrived at four spades with no trouble at all.

Our hero cashed the ace and king of hearts and shifted to a club.

South drew trumps and eventually led a diamond toward dummy. Our friend ducked, but South went right up with dummy's king and wrapped up game and rubber while if West had not opened the bidding there is a near certainty that South would have gone wrong in diamonds and lost his contract.

Ask the Jacobys

A Florida reader asks who wins the rubber. The side with the greater number of points or the side that has won two games.

The answer to this question is that the side that wins two games is given the rubber bonus but if this leaves their score below that of the other side, then the other side wins the rubber.

Answer to Previous Puzzle

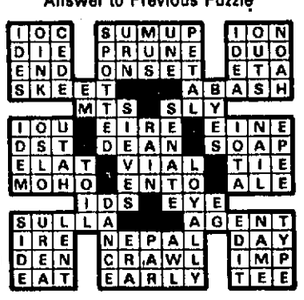

ACROSS

1 Menagerie
4 To the left (naut.)
9 Speed along
12 Pitcher handle
13 Crippling disease
14 Actress Gabor
15 Rider Haggard novel
16 Starts business
17 Sunflower state (abbr.)
18 Pompous
20 Play division
22 Tiger family
24 Edible seed
25 Slow animals
28 Playwright Albee
32 Few (Fr.)
33 Common ancestor
35 Taro paste
36 Food
38 Barroom
39 Thrown (Fr.)
40 Nods
42 Effaced
44 Dessert pastry
45 Pat
46 Mistreat
49 Jelly
53 Big house
54 Religious poem
58 Water (Fr.)
59 Swallow up
60 Bird's home
61 Printer's measure (pl.)
62 Musical pair
63 Called
64 Pounds (abbr.)

DOWN

1 Keen enjoyment
2 Hawaiian island
3 City in Utah
4 Footless
5 Kind of music
6 Plaza cheer
7 Japanese currency
8 Threw
9 Ezekiel's nickname
10 Russian novelist Turgenev
11 Window part
19 Here (Fr.)
21 Rook's cry
23 Sleeping sickness fly
24 Glanced
25 Went quickly
26 Draw close
27 Coupe, for example
29 Primates
30 Repeating from memory
31 Passed away
34 Old Dominion state (abbr.)
37 Soaks in
39 Projections
41 Baking tin (2 wds.)
43 Travelled
46 Parodied
47 Admirer
48 Biblical preposition
50 Fruit skin
51 Poetic foot
52 Curse
55 Vast expanse
56 Sleeve
57 Equivocate

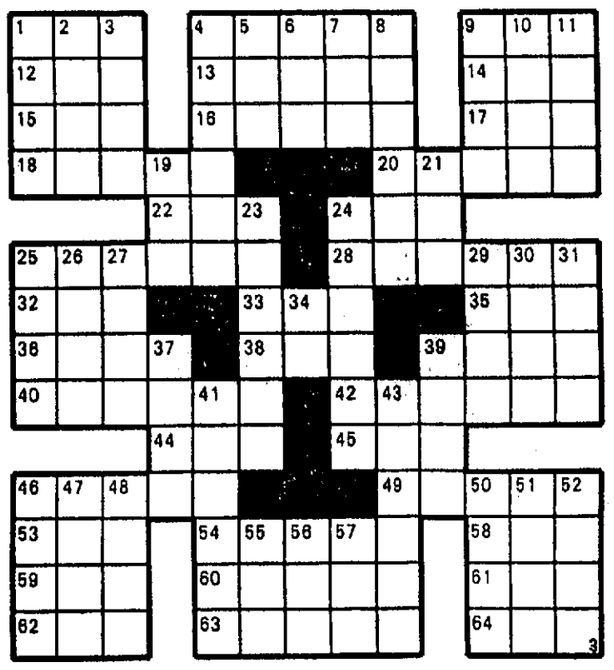

(NEWSPAPER ENTERPRISE ASSN.)

ROBERTS Southern California
You Devil, You!
VALENTINE GIFT IDEAS.... from JOCKEY®
100% NYLON TRICOT BRIEFS In "You Devil You" Box. $4.00
VALENTINE'S BOXER SHORTS Exclusive Jockey® Tailoring. $3.00
TAPERED BOXER SHORTS in In "Beating Hearts" Clicker Box. $5.50
JOCKEY® VALENTINE SOCKS Red Orlon Crew Sox w/White Hearts. $2.50
TERRY CLOTH BATH KILT Polyester-Cotton Wrap $6.00
Valentine's Day FEB. 14
HANG TEN®
FAVORITE KNIT SHIRTS FOR HIS VALENTINE GIFT!
CREW NECK or COLLAR STYLE
Great gift ideas from California's most famous maker of knit shirts. Select from assorted patterns and colors in these two popular styles. Sizes S-M-L-XL.
CREW NECK $10.00
COLLAR STYLE $16.50
JUST CHARGE IT ... ROBERTS/BURCAL CHARGE • BANKAMERICARD • MASTER CHARGE
THE FAMILY STORE
HONER PLAZA. . .SANTA ANA
1427 WEST 17th STREET
PHONE: 547-6121
MON-THURS-FRI 10 to 9
• TUES-WED-SAT 10 to 6 • SUN 12 to 5
LA MIRADA FASHION MALL
15000 LA MIRADA BLVD. at Rosecrans
PHONE: (714) 994-1011
MON-THURS-FRI 10 to 9
• TUES-WED-SAT 10 to 6 • SUN 12 to 5
E. LOS ANGELES • SANTA FE SPRINGS • BELLFLOWER • BIXBY KNOLLS • POMONA • SANTA ANA • LA MIRADA • BURCAL/BURBANK

Amy Gets Close Scrutiny From Classmates

WASHINGTON (AP) – Amy's friendly, nice, pretty, good at math, and, like many 9 year-olds, sometimes bratty.

That's the assessment by some of her classmates at Stevens Elementary School where Amy Carter has been a fourth grader for almost two weeks.

The school principal, Lydia Williams, declined to talk about Amy or let her be photographed in school, saying the Carters have requested their girl be treated as normally as possible.

But some of Amy's classmates say she's doing just fine, despite the publicity surrounding her as the first child of an American president to attend a tax-supported school in seven decades.

"She doesn't care if her father's president," said Billy Jacobini, 10. "I showed her a newspaper picture of her and she just said, 'So.'"

Shadana and Naumana Zafar, 9-year-old twins who are in Amy's class, said the blonde is "pretty and nice."

"She's good at reading and math," said Shadana, who lives with her parents and seven brothers and sisters in a two-room apartment in an old town house within a mile of Amy's White House home. Their father is an accountant at the Pakistani Embassy.

But one of Amy's classmates had a different impression.

"She's bratty, and she's spoiled," the child said. "We're not allowed to talk in class when the teacher is talking. But when Amy does, the teacher stops and listens.

"Whenever people give her attention, she doesn't want it. But if people don't give her attention, she does want it."

Some of Amy's classmates said many pupils crowded around her during recess on her first day at school, making it impossible for her to play. Teachers suggested the kids let Amy be one of the gang, and the crowding hasn't happened since, the pupils said.

"She seems just like the other kids," said Roland Wright, 9. "If we pester her, she won't be able to go here anymore. So the kids are nice to her and don't ask too many questions."

Some of the pupils said Amy has invited several classmates to play at the White House. Her closest pal so far seems to be the daughter of a cook at the Chilean Embassy, the pupils said.

Several also said they hoped there would be a class trip to the White House. "But the teacher told us not to ask to go, so we won't," one pupil said. The child asked to remain anonymous, saying if the teacher thought she was hinting for an invitation to the White House, "she'll hit my hand with a ruler."

Death Row Wedding Nixed By Warden

TALLAHASSEE, Fla. (AP) – The state prison director on Wednesday turned down the marriage request of a man and woman sentenced to die in the electric chair for the murders of a Florida state trooper and a Canadian constable.

The Death Row wedding would "serve no useful purpose," said Louie Wainwright, adding that the marriage of Jessie Tafero, 30, and Sonia Jacobs, 28, would "require an inappropriate expenditure of tax funds."

Wainwright issued a statement which said if the couple wanted to marry because of their 21-month-old illegitimate child, the same thing could be accomplished by adoption by another couple after the executions are carried out.

While Wainwright did not specify what expenditure of tax funds he was concerned about, he did say that security also posed a problem.

"Security problems inherent in the transportation of either inmate to a wedding site would entail an unjustifiable risk of danger to the public," he said.

Wainwright said that if Miss Jacobs and Tafero had been sincere about their wish to marry, they could have done so during the 18 months which elapsed between the conception of the child and their arrest for the murders of the law enforcement officers.

The two inmates are housed in separate prisons about 55 miles apart.

Their daughter is being kept by Miss Jacob's mother in California.

Tafero and Miss Jacobs are appealing their death sentences, but Tafero said that regardless of the outcome they wanted the marriage for the sake of the child.

The two have not seen each other since Miss Jacobs' trial last July.

Tafero and Miss Jacobs were found guilty in the February 1976 murders of Florida Highway Patrolman Phillip Black and his friend, visiting Canadian Constable Donald Irwin. The officers were shot to death near Delray Beach at an Interstate 95 rest stop.

Summit Talks Expansion Set, Mondale Says

WASHINGTON (AP) – Vice President Walter F. Mondale, tired but ebullient after a trip to Europe and Japan, said Wednesday he expects the planned international summit conference to be expanded beyond economic issues to "matters of political and security significance."

At a news conference after reporting to President Carter, the 49-year-old vice president said he considered his talks in Brussels, Bonn, London, Rome, Paris and Tokyo trouble-free and completely successful.

Mondale also said he had made considerable headway in persuading West Germany and Japan to expand their economies. He described the two prosperous allies and the United States as "the three great engines" of the world economy.

Carter would attend the summit, along with other allied leaders, probably in London in early summer. Other nations expected to attend include Canada, West Germany, Japan, France, Britain and Italy.

Mondale said that among matters likely to be considered are energy, nuclear proliferation, "dialogue" between advanced and developing nations and "a whole range of other concerns not strictly economic."

Understandably, Mondale said, there are some differences about the kind of economic programs each of these countries should pursue. In West Germany, particularly, there is concern about over-expansion partly out of memories of the destructive inflation of the 1920s that contributed to Nazi successes.

Mondale, who traveled more than 22,000 miles on his first diplomatic mission for Carter, dealt easily with reporters' questions, although he seemed fatigued. He briefed Carter for about 90 minutes.

Army Secretary Choice Named

WASHINGTON (AP) – Clifford L. Alexander Jr., a national security adviser to former President Lyndon Johnson will be nominated to be secretary of the Army, the White House announced Wednesday.

Alexander, 43, served on Johnson's national Security Council from 1963 to 1964, then became deputy special counsel to the president.

After leaving the White House in 1967, he became chairman of the Equal Employment Opportunity Commission and a partner in the law firm of Arnold and Porter.

At the same time, he was a news commentator for WMAL-TV in Washington and taught law at Howard University. He is presently a partner in a law firm.

OLD CARPETS LOOK NEW... WITH EXPERT STEAM CLEANING

SPECIALISTS IN CORRECTING PROBLEMS CAUSED BY SHAMPOOING & DO IT YOURSELFERS

FREE! • SANITIZING • DEODORIZING • OPTICAL BRIGHTENER • SPOT & STAIN REMOVAL

FOR LIMITED TIME 1 WK. ONLY 6¢ SQ. FT. STEPS $1 EA.

SATISFACTION GUARANTEED

Call for FREE TELEPHONE ESTIMATE 714-835-4327

AVERAGE 2 ROOMS AND HALL $16.50

MODERN STEAM CARPET & UPHOLSTERY CLEANERS CO. SERVING ORANGE & L.A. COUNTIES

FEBRUARY SPECIALS

We know that eating out can be expensive. But we also know that if we give you good meals at special prices, you'll give us your business. That's why our February specials include something for breakfast, lunch or dinner.

Steak & Eggs $2.29

Delicious Top Sirloin Steak prepared to your taste, two fresh eggs, hash brown potatoes, toast, jelly and butter. Served from 11 p.m. to 11 a.m. daily.

½lb. Hamburger & fries $1.59

A half pound of fresh ground beef (pre-cooked weight) on grilled sourdough bread with hot french fries, lettuce, and tomato slices. We call it the San Franciscan. Served 24 hours a day.

SPIRES

4 DAY SALE

MAY CO HOME FURNISHINGS

outlet store

A WAREHOUSE OF SAVINGS

A permanent warehouse of savings: top quality furniture, floor coverings, domestics, major appliances and home entertainment–decorator samples, odd lots, special purchases, too limited to have in 23 stores. Come see! Come save! All items subject to prior sale.

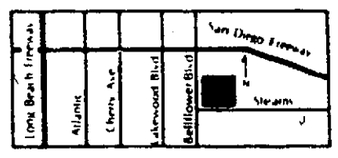

Bellflower Blvd. at Stearns Ave., Los Altos Shopping Center, Long Beach

Assorted table lamps

We show just a few from our collection. Includes table and floor models. Many one-of-a-kinds.

9.99–69.99 each

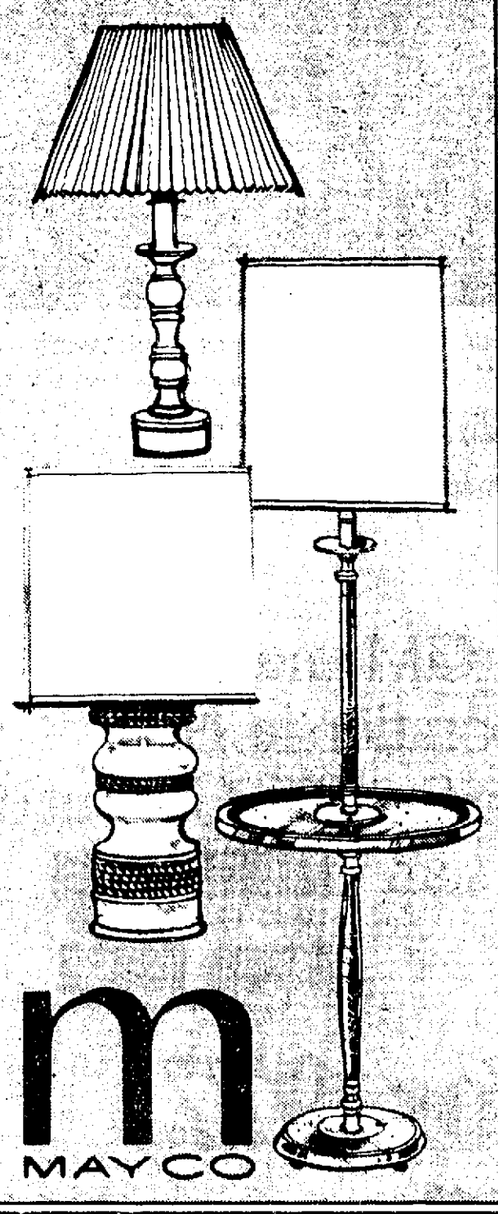

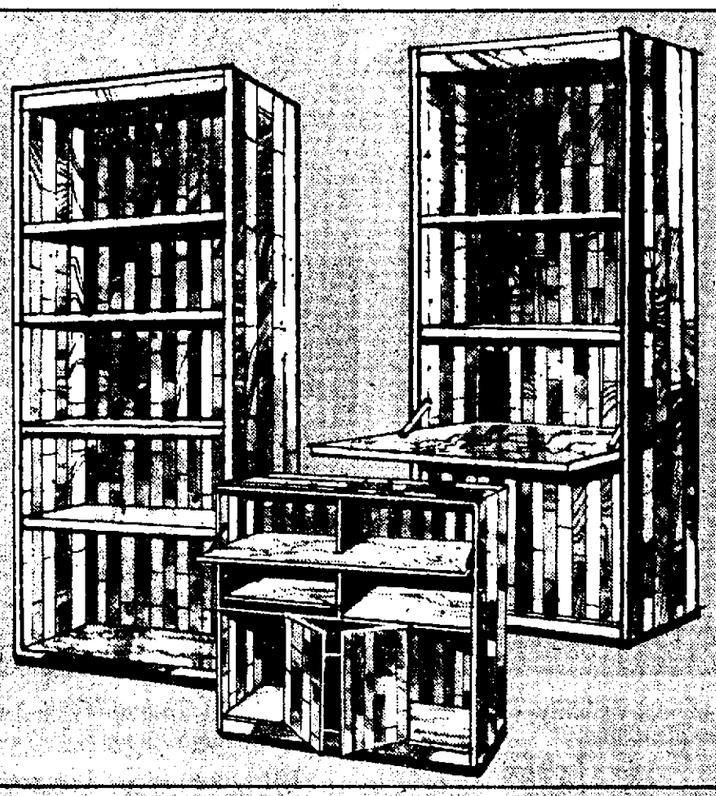

Your choice of wall units

Selection includes bookcases, desk units, door bookcases and more. All pieces new. Handsome dark walnut finishes.

$59 were $109-$159

Save $100: Whirlpool 19 cu. ft. refrigerator

Deluxe side-by side refrigerator is totally frost free. Large capacity.

449.95 was 549.95

Save $30 Teknika 13" diagonal color TV

A May Co exclusive! Top maker portable features all solid state circuitry in handsome cabinet

269.95 was 299.95

Assorted sofa sleepers for an instant guest room

Great looking sofa sleepers in full and queen sizes. Your choice of upholstery in the styles you like the best. Quantities limited.

$199-$249 were $299-$399

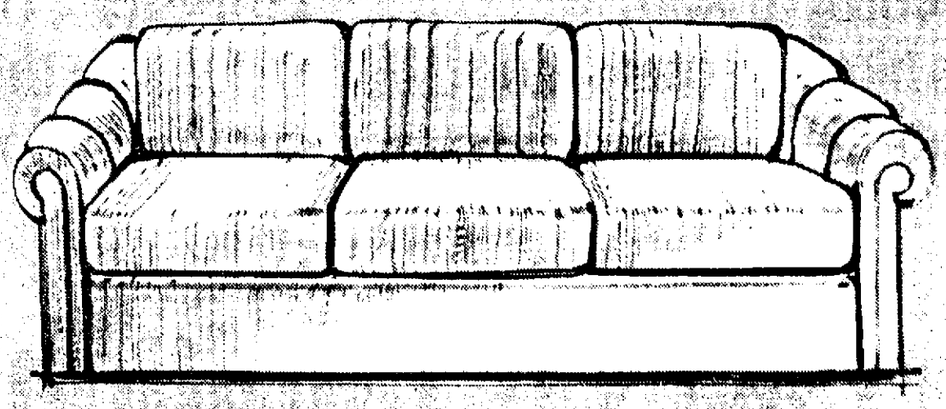

Save $40: electrophonic AM/FM stereo phono

AM/FM stereo phono with full range Duocone speakers and 8-track play back.

119.99 was 159.99

m MAYCO

Shop Monday, Thursday and Friday noon to 9 p.m., Saturday 10 a.m. to 6 p.m. Sunday noon to 5 p.m. We are closed Tuesday and Wednesday.

HOME FURNISHINGS OUTLET STORE, BELLFLOWER AT STEARNS, LOS ALTOS SHOPPING CENTER, LONG BEACH

Why drive a car when you can drive a star?

The car: Chevrolet Impala Wagon.
The star: Dodge Aspen Wagon.

- ★ **Price:** The Aspen Wagon is priced several hundred dollars less than Impala.*
- ★ **Re-sale value:** Aspen has a higher re-sale value.**
- ★ **Roominess:** The compact Aspen has almost the same total passenger room as the standard-size 6-passenger Impala wagon.†
- ★ **Comfort:** Aspen has more front and rear hiproom and front legroom.
- ★ **Cargo space:** Aspen has 83% of the cargo space of the larger Impala.

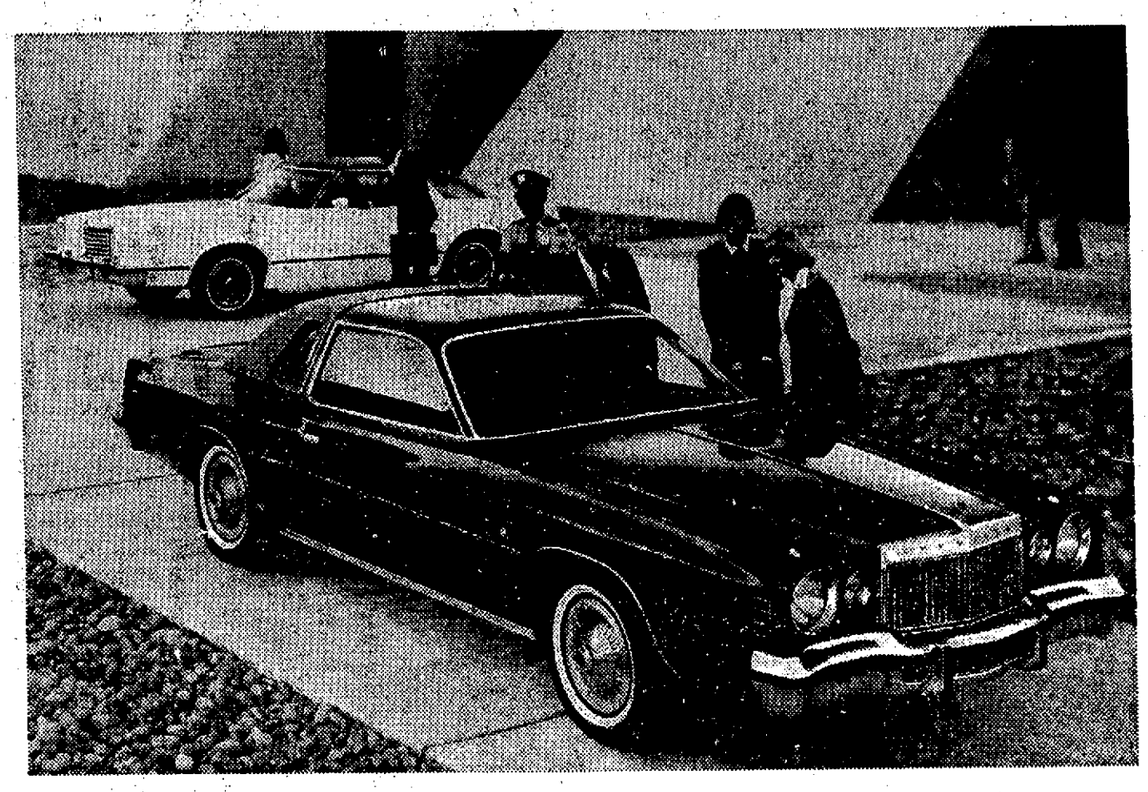

The car: Ford Thunderbird.
The star: Chrysler Cordoba—the most successful new personal luxury car in the last five years.

- ★ **Price:** About the same for this Cordoba S comparably equipped.*
- ★ **Size:** Cordoba has a longer wheelbase.
- ★ **Options:** Cordoba offers luxury options that Thunderbird doesn't—like the 60-40 reclining front seats for both driver and passenger, the T-bar roof, Aramid fiber-belted radial tires for lighter, smoother riding with the strength of steel radials.

The car: Nova Concours 4-door.
The star: Plymouth Volaré Premier 4-door.

- ★ **Price:** Volaré big-car quality is priced less than Nova.*
- ★ **Re-sale value:** Volaré has a higher re-sale value than Nova.**
- ★ **Roominess:** Volaré has more hiproom, legroom and headroom.
- ★ **Visibility:** Volaré has big-car visibility—275 square inches more glass area.
- ★ **Suspension:** Volaré has Chrysler's Isolated Transverse Front Suspension for a "big car" ride. Nova still has coil spring suspension.

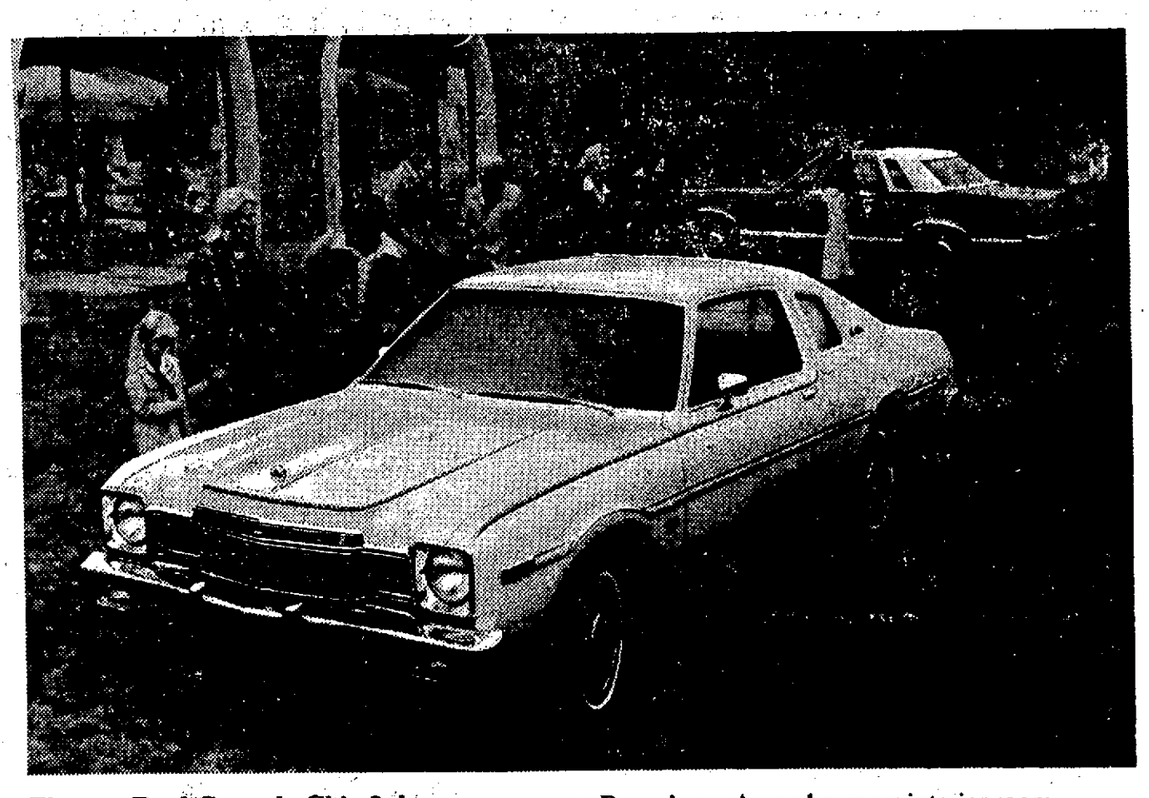

The car: Ford Granada Ghia 2-door.
The star: Dodge Aspen S.E. 2-door.

- ★ **Price:** Aspen S.E. with automatic transmission is over $300.00 less than a comparably equipped Granada Ghia.
- ★ **Re-sale value:** Aspen has a higher re-sale value.**
- ★ **Roominess:** Aspen has more interior room.
- ★ **Suspension:** Aspen has Chrysler Corporation's Isolated Transverse Front Suspension for a "big car" ride. Granada's suspension is nothing like it.

When you compare a car to a star, there's no comparison.

And stars like these are the reason why over 330,000 people switched from GM and Ford to Chrysler Corporation in 1976.

Join them for 1977. Get out of a car. Get into a star.

CHRYSLER Dodge Plymouth Dodge Trucks
PRODUCTS OF CHRYSLER CORPORATION

Chrysler Corporation for 1977. Now more than ever.

*Price comparisons based on 1977 Manufacturers' Suggested Retail Prices for comparably equipped vehicles. California prices and equipment will differ.
**According to Automotive Market Report's national averages dated December 29, 1976 for one-year-old vehicles.
†Based on Roominess Index (front and rear leg, head, shoulder and hiproom).

THE TROUBLE SHOOTER

The Trouble Shooter cannot accept phone calls. Please communicate by mail to address below.

SISTER CITIES

Dear Trouble Shooter

In 1964, Orange adopted Orange, New South Wales, Australia, to be our sister city under the People to People program initiated by President Eisenhower. In 1973, Orange adopted another city, Queretaro, Mexico.

There have been many exchange programs with Queretaro and many city officials, students and local citizens have exchanged visits.

This year, in addition to our student exchange program in Mexico, we are planning to exchange three students with our sister city in Orange, New South Wales, Australia. We have received encouraging correspondence from their mayor indicating that he and the citizens of his city are also enthuasiastic about promoting understanding and good will between the two cities.

We would like anyone visiting our city from either of our two sister cities, or any local citizens who plan to visit either of the cities, to contact us so we can communicate more with our friends and strengthen our People to People program.

Will you ask these people to call 637-6818?

J.L.
Orange

You betcha! Happy to oblige.

WANT TO HELP?

Dear Trouble Shooter

The holiday season is over. Most of us shared these wonderful days with those we love, with relatives and close friends. For many, though, the holiday season was not spent with loved ones. Thousands of American veterans spent a lonely holiday season in a VA hospital, military hospital or convalescent home. They could not go home to celebrate because they were severely wounded while in the service of our country.

That's why I think it is my duty as second vice commander of the American Legion's 29th District and its hospital ways and means chairman to tell you about these disabled-veterans. Each day they fight to forget their pain, their frustrations, their doubts and their fears for the future.

Consider a lonely, elderly WWI veteran who has suffered for many years, a WWII veteran completely paralyzed, a Korean veteran unable to talk or a Vietnam veteran without legs who must move himself around on a gurney for the remainder of his life! It's hard to keep their spirits up. I know. I've tried time and time again.

We hope your readers won't forget the thousands of veterans like these.It's so easy to help. They need and deserve the same conveniences we have: TV, radios, clothes, writing paper, pens, pencils, envelopes, combs, coin purses, cards, games, toilet articles, etc. Canteen books can be purchased as gifts and the veteran can use the canteen books to buy what he needs in the VA canteen.

We need continued support to be able to assist the disabled veteran. We do not receive any government assistance and have no investments or trust funds for financial support.

Will you please ask your readers to help by sending their tax-deductible donations today?

W.W.R
Fullerton

Checks should be mailed to: Hospital chairman, 29th District, The American Legion, P.O. Box 2185, Buena Park 90620.

TONGUE TWISTER

Dear Trouble Shooter

Radio newscasters use a feminine name as an exercise in exact pronunciation. I once knew what the name was, but for the life of me cannot recall it.

Can you tell me what it is?

R.R.F.
Fullerton

It's "Peggy Babcock." Try saying it several times rapidly. It's a real tongue twister.

NOSTALGIA MEET

Dear Trouble Shooter

There are many folks "out there" who probably have several general interest magazines (Life, Playboy, Mad, etc.) who don't know that some issues are now worth a tidy sum as collectibles.

So are comic books, radio and serial premiums, Beatle material and much more. As the nostalgia boom grows, so does the demand and value.

On Feb. 27, there will be a show at the Inn at the Park, 1855 S. Harbor., Anaheim, from 11 a.m. to 6 p.m. where folks can find out what some of their items are worth.

There's an admission charge of $1. There'll be a room showing old movies and a huge display of nostalgia items like Big Little Books, movie posters, radio premiums, original comic art, newspaper strips, baseball cards, etc.

M.S.
Santa Ana

Lots of collectors read the Ol' Trouble Shooter's column, podnah. most of 'em will be interested in your nostalgia "convention."

Those who need further details can give you a jingle at 530-3583.

LOST CAMERA

Dear Trouble Shooter

My son, a photography student, accidentally left his 35 mm Minolta 202 camera in a brown leather bag (including an extra lens and filters) along with a tripod on a parking strip at 18th and Orange in Costa Mesa. He had car trouble and took the equipment out of the car for transfer to my car because I was going to pick him up. He then tried to start his car once again. It started and he forgot to put the equipment back in his car.

He's heartbroken at the loss. He saved a long time to buy this equipment. Without it, his young career is at a standstill because it will cost a lot to replace it.

I'm hoping one of your readers picked up this equipment and is waiting to hear who lost it.

O.R.A.
Newport Beach

The Trouble Shooter hopes so, too, podnah. He hopes the finder will get in touch with you pronto by calling 835-1100 and asking for "Andy." (After 5 p.m., the number to call is 675-5880.

DO YOU QUALIFY?

Dear Trouble Shooter

I am eager to locate as many gals and guys as possible living in Orange County who have owned, flown or worked on aircraft powered with the Curtiss OX5 engine. This is the engine popular with owners, mechanics, etc., prior to World War II.

Should any of them happen to read this in your column, I would appreciate a card or note from them.

W.B.
Tustin

The address, for gals and guys who qualify, is: Walt Bohrer, 15596 Williams St., Tustin 92680.

YOU HELPED!

Dear Trouble Shooter

As a result of your readers' generosity, 1976 was a terrific year at Services for the Blind, Inc. Many of them volunteered last year to work with our high risk babies. Others donated washing machines and dryers to help some of the financially less fortunate families we serve. A beautiful person named Lois volunteered to drive one of our blind autistic children home to Riverside every day!

Please thank all of your readers for the many blessings they've given us in 1976, and thank you for your continuing willingness to pass along the word to them.

J.J.
Santa Ana

Happy to pass along your "thank you," podnah. All credit, of course, goes to the warm-hearted folks who read the Ol' Trouble Shooter's column. All he does is tell 'em where their help is needed, and they take it from there.

Got a Problem? Write The Trouble Shooter, P.O. Box 11626, Santa Ana, Calif., 92711. PLEASE DO NOT TELEPHONE YOUR PROBLEM TO US. Due to the volume of mail, not all letters can be answered or acknowledged. Those published will be signed with initials only, but you must include your name, address and telephone number.

Lawyers Offer Speech Program

Attorneys in every field of law are available to speak to various county groups without charge, according to the Orange County Trial Lawyers Association speakers bureau.

Topics include medical and legal malpractice, personal injury, uninsured motorist, family law, probate, juvenile law, consumer laws, workers compensation, bankruptcy, and other topics.

Interested groups may contact Annabel Watkins at the association.

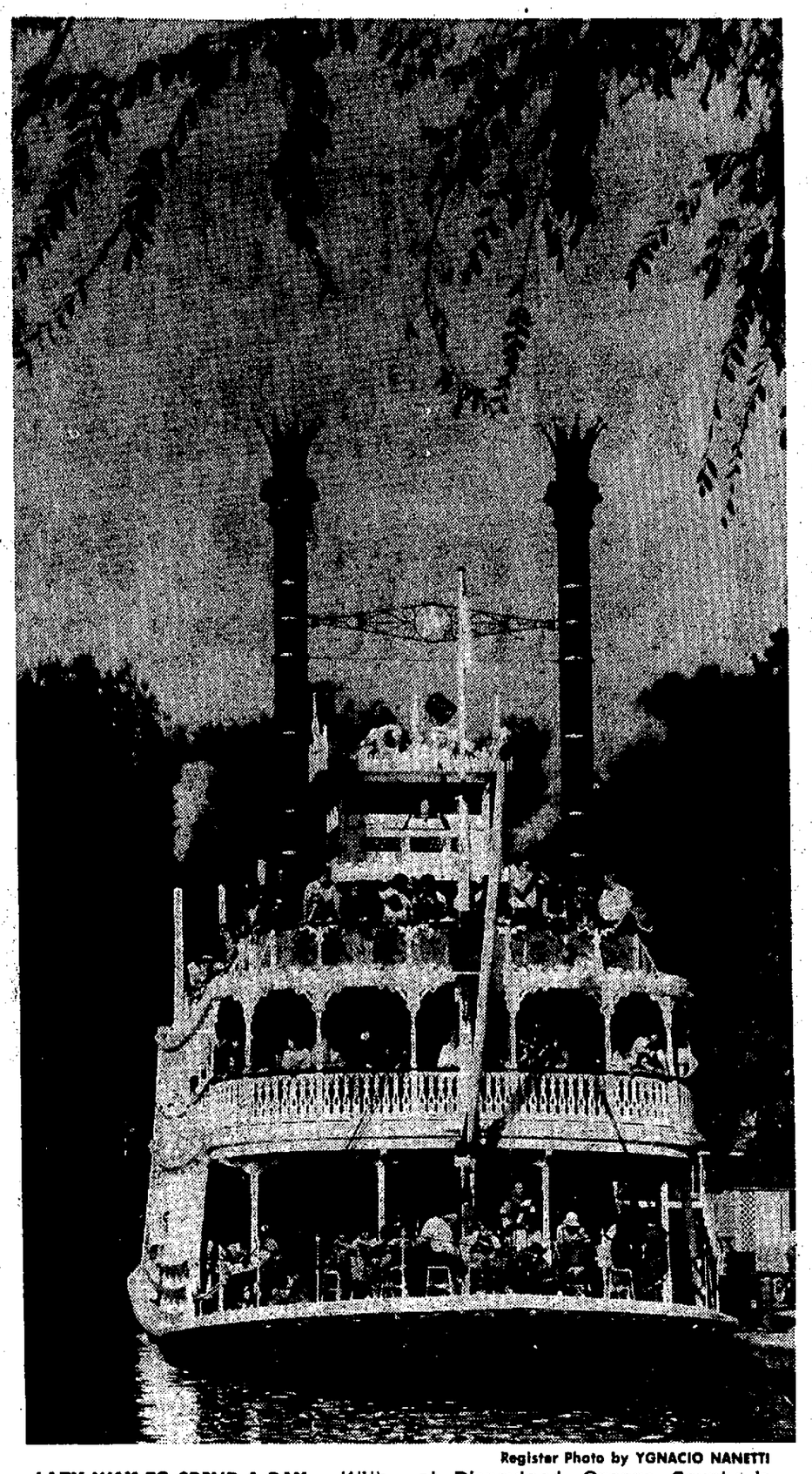

Register Photo by YGNACIO NANETTI

LAZY WAY TO SPEND A DAY – With Orange County basking in warm days reminiscent of the Mississippi at another time of year, the stern wheeler "Mark Twain" chugs leisurely around Tom Sawyer's Island at Disneyland. Orange County is about the only place these days where a river cruise is possible, what with most of the nation's major waterways locked in the icy grip of winter.

County Nixes Smog Report, OKs Tract

By SANDI MOSLEY
Register Staff Writer

SANTA ANA — Builder Richard B. Smith survived the first attempt by the county health department Wednesday to stop construction of homes because of smog.

County supervisors rejected the health department's report that smog from nearby freeways would be a health hazard to prospective buyers of Smith's Broadmoor Homes Inc. four-plexes.

Supervisors granted a use permit to build 26 four-plex units on 7.4 acres along Main Street near Tustin where the Santa Ana and Newport Freeways meet.

They had amended the county general plan last summer to allow high-density residential construction there.

Robert Stone, county environmental health director, said "an abundance of information" in health journals shows that people exposed to levels of air pollution from the freeways "can and have developed adverse health effects."

Supervisor Ralph Clark of Anaheim, pointing to a map showing heavy residential development around the Broadmoor parcel and two nearby schools, asked if the health of the people living there had been studied.

Stone said he had not done a local health survey. "I can't point to dead bodies or sick people," he added. "Illnesses from living in these areas may not show up for years."

Ed Daley, a Broadmoor spokesman, said county records show other developed areas of the county are exposed to higher smog levels, some of them not near freeways.

A 10-foot-high landscaped berm and block wall, planned to cut down noise at the site, also will catch lead and other pollution particulates before they reach the homes, he said.

The homes, which also must be soundproofed, will be equipped with air circulating systems. While health officials said no equipment in production now would "clean" pollutants out of the air, the Broadmoor spokesman said, the systems would keep the air comfortable in the homes so the windows wouldn't have to be open.

Pete Remmel, secretary of the Orange County Central Labor Council, warned supervisors the housing supply was so short in the county that people are buying in Chino and Corona and driving to the county to work.

"Approving this might keep driving times shorter and less pollution going into the air," said Supervisor Ralph Diedrich of Fullerton.

Supervisor Philip Anthony chastized the planning commission and the health department for their apparent new policy against building homes near freeways. He suggested the health department "devote itself to more general pollution problems."

The Register

The REGISTER, Thurs., Feb. 3, 1977 B1

Farmer Plows Red Tape To Clear Way To Build

SANTA ANA – County supervisors dropped 33 acres of El Toro farmland from an agricultural preserve Wednesday, clearing the way for development that rancher Powell West first sought two years ago.

West will have to pay $155,500 in "deferred" taxes to get out of the preserve. If supervisors had approved his request in late 1974, the payment would only have been $81,750.

The preserve has been caught in a tangle of red tape and disagreements since 1971. Attorney Cecil Wright told supervisors Wednesday they may be sued because West was "maltreated."

"There's been enough testimony that Mr. West certainly had some unusual treatment," replied Supervisor Ralph Diedrich. "But I'm sure it's happened to others, regretably."

West's problems began two years after he signed agreements with the county, promising to keep the land undeveloped for at least 10 years in exchange for reduced taxes.

Former assessor Andrew Hinshaw, since convicted of misusing county funds while he was assessor, decided the agreements on the West preserve and 2,300 other acres in the county were invalid and the land was no longer entitled to tax breaks.

Hinshaw's decision was based on amendments to the original agreements, necessitated by changes in state law. The property owners hadn't signed the amendment.

County attorneys maintained, the preserves were legal, and the restrictions on development were kept in effect.

Supervisors approved West's original request to drop the preserve in 1975, but ordered him to dedicate land for a greenbelt along Aliso Creek and a road-right-of-way to connect Trabuco Road from Mission Viejo to El Toro Road.

Negotiations ended in a stalemate over the amount of greenbelt land claimed by county planners. Last year supervisors withdrew their approval.

Planning commissioners recommended approval now because the land dedications are included in pending development plans for the property.

Deane Development Co. is seeking tract approval for 109 homes and a church on he parcel.

IF LICENSE FOES WIN FIGHT

New San Onofre Reactors May Not Get To Operate

By STAN WULFF
Register Staff Writer

LOS ANGELES – Motorists on the San Diego Freeway passing the mammoth $2 billion construction site at San Onofre may get the impression that completion of the nuclear power generating project is assured.

But in Los Angeles attorneys were still fighting for it before the Atomic Safety and Licensing Board Tuesday.

If the board – an offshoot of the Nuclear Regulatory Commission – rules against the final issuance of an operating permit for the Southern California Edison Co. and the San Diego Gas & Electric Co. (who share the project on an 80-20 percentage) many millions of dollars may be lost as new nuclear installation projects grind to a halt.

A group fighting the utility companies' nuclear project is confident that the two additional reactors under construction at San Onofre will never go into operation.

"It will be stopped," said Lyn Harris Hicks, a member of GUARD, a group which is part of the Consolidated Intervenors who are seeking to block the San Onofre project.

"The project can't meet the federal code requirements on population density," she said.

Whether the licensing board agrees will become apparent at a future date - not yet announced - when it decides the case based on evidence and arguments presented at several public hearings. This week's meeting was to be the last.

Specifically, the board heard attorneys for the utility companies argue that the number of people on the beach in front of the San Onofre nuclear complex would be "de minimis" - negligible - at any given time and that evacuation in case of an accident at the plant would be "easy."

The opposition did not agree.

Jim Geocaris, attorney of the Center for Law in the Public Interest, Santa Monica, said that nearby Orange County is becoming a high density population center which will add to the beach crowds at the San Onofre state park bench. Too many people will be close to the nuclear plant to be declared negligible, he said.

Swimmers and surfers would not be able to hear loudspeakers and others may be unwilling to clear the tidal beach if ordered, added Geocaris.

Three years ago - after long public hearings - the board issued an interim permit for construction. Though work got underway, the intervenors appealed and the board was required to review the case and request further evidence regarding the number of beachgoers that could be exposed to hazardous radiation in case of a nuclear incident in which radioactive matter was released from the plant.

Testimony was given at a hearing in May of 1976 and final arguments were presented this week.

TO PAY $18,000

Builders Yield To OC Fee Order

SANTA ANA – Three developers who were told 10 days ago they couldn't sell their new homes until they paid for a new county road gave up Wednesday and paid.

One, Keith Blinkinsoph, already had sold his dozen Classic Homes and was ready to close escrow when county supervisors pushed through the special requirement.

Supervisors Wednesday accepted Blinkinsoph's $9,600 check as his share of the $18,100 quarter-mile-long reconstruction of Marda Road near Yorba Linda and promised to issue building releases to complete the sale of the homes.

"All things considered, it's a fair agreement, if they carry out their part of the bargain and put in the street immediately," Blinkinsoph said Wednesday when contacted at his office.

"I still think the principle is unfair, but it was an expedient settlement. The people (new owners) are moving in tomorrow. It was worth $9,600 to me."

Blinkinsoph had considered a lawsuit when he ran into the roadblock last month that would have held up the sale of the homes indefinitely.

Other projects, not as far along as his, will be granted building permits and final construction releases with payment of $850 by Richard Tonti and $7,650 by Larry Camache.

The housing projects are located in an unincorporated area at Yorba Linda's border, known as the Carlton tract. The land was subdivided in 1888 under different rules than now apply to tracts, then left vacant for more than three-quarters of a century.

Blinkinsoph said he had been assured by county planners that because the tract already was subdivided, he would not be required to put in curbs and gutters or rebuild narrow Marda Road.

Developers routinely put in streets and storm drainage at their expense as part of new subdivisions under current laws.

Supervisors put a hold on the Carlton tract developments last month, claiming the lack of storm drainage and better than what they called "substandard" streets constituted a public health and safety problem.

Planners insisted the developers should have put in a better street voluntarily as part of the amenities homeowners expect.

Blinkinsoph said he would have put in the street if he had been told early enough to add the cost to the price of the homes.

OCTD-Yellow Cab Dispute Taken To State Top Court

By RICH SEELEY and CHARLES ROBERTS
Register Staff Writers

The dispute between three Yellow Cab companies and the Orange County Transit District (OCTD) over the district's dial-a-ride program was taken to the state Supreme Court Wednesday.

The attorney for the cab companies filed a petition for a high court hearing in an effort to overturn a Dec. 28 appellate court decision in favor of OCTD.

Cab company attorney Barry Michaelson contends that the decision, which overturned a Superior Court ruling in favor of his clients, was in error.

At issue is whether the cabs should be classified as public transportation and be legally protected against competition from OCTD's dial-a-ride.

Deputy county counsel Ken Smart, representing OCTD, successfully argued before the appelate court that cabs are not "public transportation" as defined by law because they charge according to the distance of the ride and not according to the number of passengers.

This is a technicality, said Larry Slagle, manager of the Yellow Cab Co. of Northern Orange County. He said the legislature never intended that it be used to exclude cabs from the "public transportation" classification.

Michaelson argued that the appellate decision was in error because the three-judge panel did not review all transit district legislation in making it.

Smart must file an answer to the cab companies' petition by Feb. 11.

"Basically our argument will be that the appeals court decision is correct and should stand and there should be no hearing," he said.

The high court is to decide by Feb. 23 whether to hear the case or let the appeals court decision stand.

Michaelson acknowledged that the odds are slim that the court will agree to hear the cab company case.

"The Supreme Court grants very few hearings," he said. "It is very rare. If it's granted I'll be very pleased, but very surprised."

Both sides say that whichever way the decision goes, it is unlikely there will be any further appeals.

"They've won one and we've won so this is the rubber match," Slagle said.

At stake in the court fight is the future of community-oriented transportation.

After losing the initial test in Superior Court, OCTD replaced its dial-a-ride operation in Orange with an intra-city fixed route system because transit district officials said the cost of buying out the taxi companies in Orange would be prohibitive.

OCTD continued its dial-a-ride system in La Habra, and negotiated an expansion into Brea with Yellow Cab at a cost of $4,000.

But plans to expand dial-a-ride to cities throughout the county were tossed on the shelf.

Instead, last summer OCTD launched intra-city fixed route bus systems in Buena Park and Westminister and entered into a contract with Yellow Cab to have it operate a dial-a-ride in Fullerton beginning Monday.

After the appellate court ruling Dec. 28, OCTD directors ordered a study to see if it was worthwhile to switch back to dial-a-ride in existing and fuure community transportation operations.

That study has not been completed but OCTD planners have said the findings may indicate that cooperative agreements with existing transit systems, such as the Fullerton pact, may be the best bargain.

Councilman Doubles As 'Flagpole'

ORANGE – Councilman Don Smith is a giant of a man and after this week's council meeting he may be known as "Flagpole Smith."

The agenda called for a joint session of the council and planning commission, a situation that required a move to a room that had better seating arrangements for the participants, but no American flag--almost.

Smith came to the rescue and made it possible to open the meeting with the Pledge of Allegiance.

He drew himself to his full 6 feet-6 inches of height and stood tall in a corner while those in attendance saluted his bicentennial flag lapel pin.

Plan Approved

CYPRESS – Councilmen have approved city participation in the Orange County Housing Authority to provide low-income familiy housing.

About 380 households in the city would be eligible for assistance payments, according to Brian N. Hawley, planning director.

Meeting Set On Consultant

FULLERTON — College trustees here delayed until Tuesday's board meeting the selection of a consultant to screen candidates for three top administrative jobs in the North Orange County Community College District.

Resignations have been submitted recently by Chancellor Charles Wilson, Vice Chancellor Walter Pray and Fullerton College president John Casey.

Both Pray and Wilson have announced retirement plans while Casey has accepted the top administrative job in the three-college Seattle Community College district.

The impending resignations prompted the board decision to also seek another consultant to study possible changes.

(Register Photo)

FELLOWS OF GOODWILL — Gaylord M. Hicks of Goodwill Industries of Orange County, left, shares some goodwill with Henry Helms of Boston's Goodwill Industries at the county organization's annual community dinner Tuesday night at Knott's Berry Farm. Helms, son of the founder of Goodwill, was the guest of honor and main speaker at the dinner, which celebrated the national organization's 75th anniversary. Awards were presented to the Western High School choir of Anaheim and to Cayetano Lopez, also of Anaheim, who has been named Goodwill's worker of the year in Orange County.

THE CREMATION CHOICE ?

Call... Saddleback Chapel for low cost, pre-arranged cremation plan. Complete forms on request

Call... Saddleback Chapel for information about your **Preferred** final arrangements

For your added convenience, Saddleback Chapel now offers at your home, complete arrangements, making it unnecessary to go to the mortuary.

Friends — a few minutes away

SADDLEBACK CHAPEL
FUNERAL DIRECTORS
714, 544-1450

OPEN DAILY — MON. thru FRI. 10 A.M. to 9 P.M. • SAT. 10 to 6 • SUN. 12 to 6

ORTHO MATTRESS

for 4 days only!
offer ends Sunday nite

OUR FAMOUS
Ortho-Pak
with Purchase of King or Queen Size Ortho Slumber Mattress Set

Ortho-Pak includes: BLANKET • 2 PILLOWS • 4 PILLOW CASES • 4 SHEETS, 2 FITTED & 2 FLAT

What a fabulous value! You get everything you need to completely furnish your bedding ensemble. Buy an Ortho Slumber king or queen and the Ortho-Pak is all yours too. Hurry! Time is limited. You can't afford to miss this value!

King Size includes all 14 pieces

KING SIZE
ALL FOR $298

ORTHO SLUMBER
All the luxurious spaciousness of a king.. plus a complete bedding ensemble... all for such a budget-minded price! Now's the time to buy! Treat yourself to the comfort of this king. Set includes mattress and 2 foundations in factory-select fabrics only.

QUEEN SIZE
ALL 13 PIECES
$258

BONUS
HEADBOARD
with purchase of every Ortho Crown Twin or Full Size mattress set

We give you this headboard with every Ortho Crown twin or full mattress set you buy! Take advantage of this bonus now! You get mattress and foundation plus a matching size headboard. Mattress available in factory-select fabrics only.

TWIN SIZE $78

FULL SIZE $98 INCLUDES HEADBOARD, MATTRESS & FOUNDATION

"We Won't Sleep Well Until You do"

FREE DELIVERY
from our Factory Warehouse

OPEN DAILY 10-9
SAT. 10-6 • SUN. 12-6

Ortho Products are manufactured by Ortho and sold only through Ortho Factory Showrooms.

ORTHO MATTRESS

©Copyright 1977 Ortho Mattress Co. Inc.

THE NATION'S LARGEST CHAIN OF MATTRESS SHOWROOMS

ANAHEIM	SANTA ANA	LAKEWOOD	HUNTINGTON BEACH	LA HABRA-WHITTIER
1811 West Lincoln Ave. Between Euclid & Brookhurst	2570 South Bristol St. A mile North of South Coast Plaza	4433 Candlewood Ave. Across from Lakewood Center	7362 Edinger St. W. of Huntington Shopping Center, San Diego Frwy, Beach Offramp	16239 Whittier Blvd.
776-2590	556-7487	(213) 634-2631	842-7472	(213) 691-2206

OPEN DAILY 10-9 • SAT. 10-6 • SUN. 12-6 • FREE DELIVERY • CREDIT TERMS AVAILABLE • BANKAMERICARD • MASTER CHARGE

jewels by joseph

PRE INVENTORY

LOOSE DIAMOND SALE!

BUY NOW AND SAVE 20-30%

THURSDAY - FRIDAY - SATURDAY
(FEB. 3-4-5 ONLY)

BY REDUCING OUR STOCK PRIOR TO THE PERSONAL PROPERTY TAX DATE WE CAN SAVE MONEY. HELP US SAVE, AND WE WILL SAVE YOU 20 TO 30% ON ALL LOOSE DIAMONDS

THE DAZZLING ROUND

#1984-51—0.98 carat— $1,665.00	1855-9—1.35 carat— $2,500.00
1953-107—0.99 Carat— $2,200.00	1991-101—1.59 carat— $2,700.00
1922-68—1.00 Carat— $2,650.00	1898-204—1.69 carat— $2,600.00
1986-4—1.03 carat— $1,650.00	1858-116—1.99 carat— $5,400.00
1897-24—1.04 carat— $1,300.00	415-4—2.27 carat— $6,700.00
1902-48—1.08 carat— $1,500.00	1871-155—2.36 carat— $2,600.00
1940-9—1.13 carat $1,325.00	1922-31—2.43 carat— $5,900.00
1940-9—1.25 carat— $1,435.00	415.33—3.62 carat— $14,400.00
30-847-A—1.27 carat— $1,110.00	1898-39—4.22 carat— $10,125.00
1980-28—1.11 carat— $2,700.00	

An exceptional display of the favorite round diamond mounted for your pleasure.

THE ELEGANT OVAL

#1902-52—2.27 carat— $2,775.00	1950-87—0.73 carat— $1,800.00
1898-102—1.96 carat— $6,650.00	1888-16—0.75 carat— $1,200.00
1898-156—1.51 Carat— $2,400.00	1980-76—0.69 carat— $725.00
1962-2—1.08 carat— $2,750.00	1964-33—0.49 carat— $390.00
1961-197—0.99 carat— $1,435.00	1962-17—0.35 carat— $300.00
1653-154—1.18 carat— $3,425.00	1950-96—0.26 carat— $225.00
1947-89—1.25 carat— $2,875.00	

Many other fine oval shape diamonds mounted in exquisite engagement rings are on display.

THE FASCINATING HEART

#1949-9—1.24 carat— $1,735.00	1921-10—1.08 carat— $1,835.00
1947-31—1.11 carat— $1,610.00	1947-28—0.99 carat— $2,075.00
1967-105—1.25 carat— $3,200.00	1793-105—0.89 carat— $1,220.00
1947-148—1.04 carat— $2,200.00	1947-178—1.13 carat— $1,190.00

Modernize your diamond ring using one of our unique and distinctive mountings. jewels by joseph will remount your diamond into any one of our hundreds of mountings. We have our own jewelry manufacturing shop in our store. Your precious jewels never leave us.

THE RADIANT PEAR

#1897-5—1.68 carat — $4,875.00	1921-3—1.34 carat — $2,610.00
1980-11—1.51 carat — $3,850.00	40-303—0.75 carat — $900.00
1923-1—2.28 carat — $6,840.00	40-288—0.60 carat — $800.00
1898-2—2.69 carat — $5,300.00	1961-3—0.86 carat — $1,590.00
1851-48—1.88 carat — $3,100.00	1986-10—0.96 carat — $1,535.00
1828-33—1.75 carat — $2,050.00	1962-6—1.32 carat — $2,100.00

Many other fine Pear shape diamonds mounted in unique engagement rings are on display.

THE EXQUISITE EMERALD CUT

#1608—1.99 carat— $10,000.00	1986-25—0.87 carat— $650.00
1898-24—1.94 carat— $9,000.00	30-931-A—0.88 carat— $1,500.00
1924-31—1.40 Carat— $3,350.00	30-931-A—0.72 carat— $1,225.00
1950-54—1.16 carat— $2,900.00	1985-23—0.64 carat— $830.00
1947-151—1.01 carat— $2,125.00	1972-13—0.55 carat— $750.00
1921-98—1.00 carat— $2,250.00	1961-101—0.47 carat— $390.00

THE MAGNIFICENT MARQUISE

#1522-20—1.21 carat— $1,635.00	1190—1.11 carat— $2,800.00
1898-21—1.04 carat— $1,665.00	M-51—1.00 carat— $2,400.00
1817-101-1—0.95 carat— $3,300.00	1925-65—0.69 carat— $1,000.00
1038—0.70 carat— $675.00	

Every diamond purchased from **jewels by joseph** is accompanied by a written appraisal with a precise description and quality analysis at no extra charge.

jewels by joseph OFFERS MORE
- Scientific Gemological Appraisals by Graduate Gemologist.
- Superior Craftsmanship by our master jewelers and diamond setters.

jewels by joseph OFFERS GEMPRINT...a revolutionary gem fingerprinting system, using the science of laser-optics to provide irrefutable proof of your gem's identity in case of loss or theft.

GEMPRINT PROVIDES:
- Irrefutable Proof of your gem's identity!
- Positive Certification of ownership in case of loss or theft!
- A Central Registry where your Gemprint Certificate is kept on permanent file to identify a lost or stolen gem.

Master Charge
American Express
BankAmericard
Personalized Terms

jewels by joseph

OPEN DAILY
10-9
SATURDAY
10-6
CLOSED SUNDAY

SOUTH COAST PLAZA
Bristol at San Diego Freeway
COSTA MESA

Phone
540-9066

*ALL DIAMONDS SUBJECT TO PRIOR SALE

Proposal To Reassess OC Parks Plan Advances

By TIM SKROVE
Register Staff Writer

SANTA ANA — With the county's long-range parks and recreation plans calling for twice the facilities that future tax funds can buy, planning commissioners Wednesday took a first step toward reassessing Orange County's recreational needs.

The commission, with commissioner Floyd Farano absent, unanimously endorsed an outline for a $200,000 study of recreational facilities, social trends affecting future requirements and current local, state and federal policies on recreation.

The study, as outlined by environmental management agency director H.G. Osborne to the commission Wednesday, also calls for a survey of county residents about how far they are willing to travel and how much they are willing to pay to use recreation facilities.

Osborne said the study outline is expected to be presented to county supervisors for approval Feb. 15.

Larry Leaman, manager of the Orange County Harbors, Beaches and Parks District, said a "horseback estimate" indicates currentcounty parks plans call for $360 million in additional land purchases by 1995. Only $180 million in beaches and parks tax revenues will be available, during that time, he said.

"There is a serious question, within existing financial constraints, that the existing plans can be implemented," he said.

Leaman said the study hopefully will give some indication of what the recreational needs in Orange County really are and where money can be spent to obtain the most benefit.

Leaman said the proposal endorsed by planning commissioners Wednesday is an outline of what study work is to be done.

After approval by county supervisors, consulting firms will submit proposals on their qualifications to perform the work and how that work will be completed.

The ultimate goal of the study will be amending the master plan for county parks, first adopted in 1963 and amended five times since then.

Since the plan first was adopted, 15 sites have been acquired and 13 have been fully or partially developed.

A number of proposed sites now are of "questionable suitability" because of urban development and greatly increased land values, Osborne said in the work outline.

Other sites now not included in the master plan possibly should be included because of changed conditions since the plan was adopted.

A combination of tax grants and the district's existing 20 cents per $100 assessed valuation tax rate — the maximum that the district can levy — have been used to purchase, develop and operate the existing county parks program, according to the work outline.

Possible solutions to the district's money constraints may come with bond issues, increased user fees and hiking the district's tax ceiling, Leaman said.

Leaman said additional tax grants could not make up the difference between the cost of proposed projects and money that will be generated by the district's tax rate.

The work outline lists criteria that firms applying for the study must meet and the tasks they must perform. Included are identification of one or more park sites in west Orange County and an estimate of the taxing ability of the county harbors, beaches and parks district to finance maintenance and operation of existing and future facilities.

Anaheim To 'Sample Opinions' On Plan For Community Center

By GEORGE CUNNINGHAM
Register Staff Writer

ANAHEIM — The city will be in effects, sampling public opinion in the area of Brookhurst Park Monday night in search of a neighborhood that wants a $750,000 federally funded community center.

Though the city has already won a federal grant to build the center in Modjeska Park, residents in that area have banded together to fight the structure, claiming they like the park just the way it is.

Construction of the center on the park corner of Nutwood Street and Woodward Road is still officially "on." City hall workers, however, privately admit that the residents — organized as the "Keep Modjeska Park Green Committe" — will probably be able to block its construction.

On Monday night, city staff members will meet with Brookhurst Park area residents to see if they have any objections to the comnunity center being built in their neighborhood.

The meeting open to the public, is scheduled for 7:30 p.m. in the Brookhurst Junior High School cafeteria, 601 N. Brookhurst St.

Brookhurst Park totaling 27 acres compared with Modjeska's 23.5, is located at Brookhurst Street and Crescent Avenue.

The staff plans to take the results of Monday's meeting into a second public hearing on the community center scheduled for 7:30 p.m. Tuesday night in the Chartres Recreational Center, 222 E. Chartres Ave.

At a hearing earlier this month, the city council denied requests to block construction of the community center in Modjeska Park.

The matter is further complicated by the fact that the city is on a tight timetable for the project and must break ground by March 15 in order to retain the grant.

Why Settle for Ordinary Draperies?
Add Colorful Excitement to Your Room Decor With New
"WINDOW FASHIONS"
From Upright's Exciting World of Decorating Ideas and Designs
26th ANNUAL MIDWINTER SALE!
Let us suggest the proper window treatments to complement your home decor and show you our new collection of Contemporary and Traditional fabrics . . . all sale priced . . .

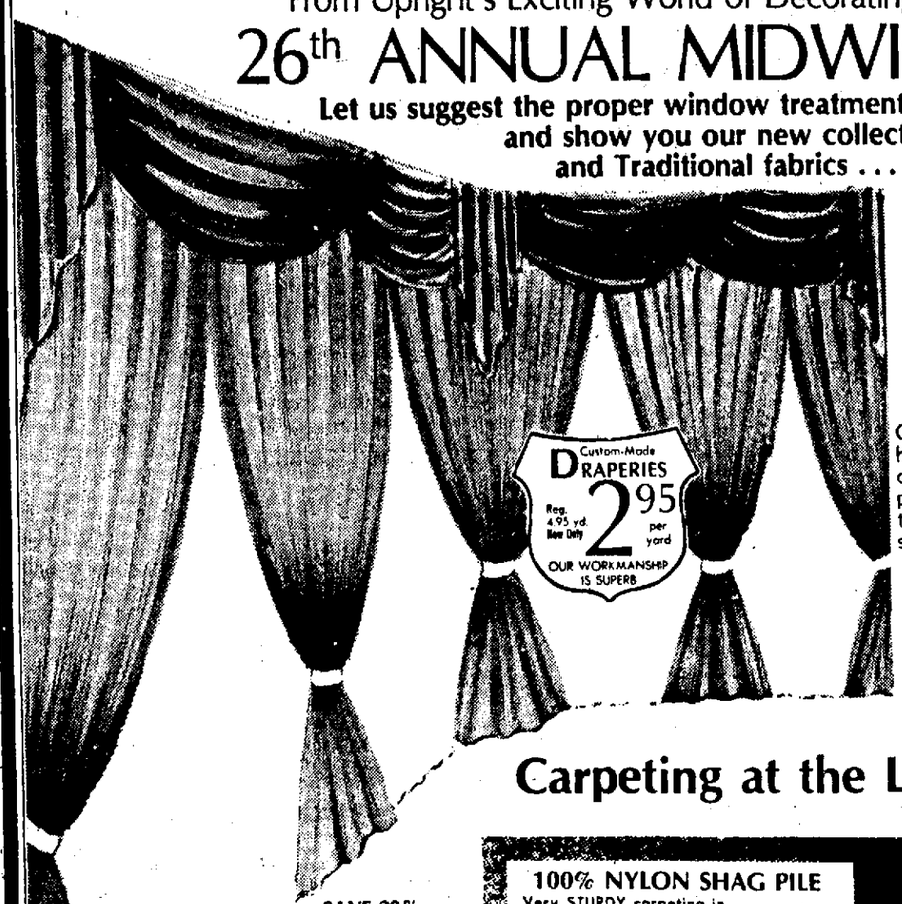

Take Advantage of These Outstanding Values
ENTIRE STOCK OF FABULOUS DRAPERY FABRICS REDUCED FOR THIS SALE
SAVE UP TO 40% on custom Window Treatments
Choose your draperies in the comfort of your own home. Let us help you select from thousands of yards of exquisite hy-styled decorator fabrics, such as imported damasks, multi-colored boucles, self-lined satins, shimmering sheers, and award-winning prints. All sale-priced.
delivery in 7 days
Possible because all our sale fabrics are in stock, and we operate our own custom-workshop giving you faster, more efficient service. Reply on Upright for fashionable styling, expert workmanship, the finest hardware and installation.

Carpeting at the Lowest Prices of the Year
100% NYLON SHAG PILE
Very STURDY carpeting in come-alive colors. Long wearing, easy-to-clean. Now reduced from $8.95 to . . . $6.95 SQ. YD.
DENSE SOFT PLUSH CARPET
Decorator quality, luxurious deep pile will resist crushing yet remain soft to the touch. Normally seen at $10.95. Now only . . . $7.95 SQ. YD.

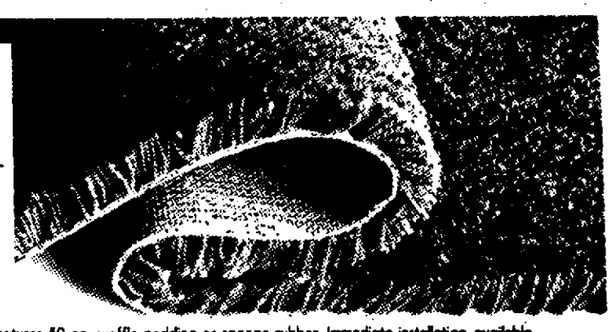

SAVE 20% ON MINI BLINDS and WOVEN WOODS
SERVING YOU SINCE 1951
upright DRAPERY & CARPET STUDIOS INC
Main Showroom—1522 Westwood Blvd. LA
Our expert installation department features 50-oz. waffle padding or sponge rubber. Immediate installation available.
CALL FOR FREE ESTIMATE & shop at home service
FROM ORANGE COUNTY CALL 547-3772 OR CALL THE UPRIGHT STUDIO NEAREST YOUR AREA
Our professionally trained decorator will come to your home or office with the most complete selection of drapery and carpet samples. No obligation, of course.
Convenient Terms • BankAmericard • Master Charge

LOS ANGELES 879-5087	VAN NUYS 788-3733	DOWNEY 693-8217	ANAHEIM 547-3772	NORWALK 693-8217
TORRANCE 370-7407	SANTA ANA 547-3772	COVINA 445-0349	ALHAMBRA 445-0349	SAN GABRIEL 445-0349
WHITTIER 693-8217	INGLEWOOD 295-4203	BURBANK 244-5890	LONG BEACH 433-0758	GLENDALE 244-5890
NEWPORT BEACH 547-3772	ARCADIA 445-0349	NORTHRIDGE 788-3733	PASADENA 445-0349	SANTA MONICA 475-5745
BEVERLY HILLS 475-5743	GARDENA 772-2604	SAN PEDRO 370-7407		

SEMI-ANNUAL
CLEARANCE
SALE
FALL AND WINTER CLOTHING FOR WOMEN AND MEN ONE HALF TO NINETY PER CENT OFF
ENTIRE STORE
LAST 3 DAYS
Kippys
JUST AT OUR
SOUTH COAST PLAZA STORE
546-1733

Light up your life . . .
SALE ENDS FEB. 9th.
1000's of Lamps, Chandeliers and accessory items in every store.
BANKAMERICARD
master charge
EVER-READY LIGHTING CENTERS

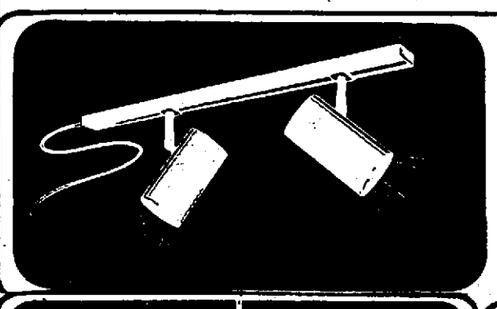

LIGHTOLIER TRACK LIGHTING
Reg. $71.95
NOW $34.95
The extraordinary flexibility of a total track lighting system. A four foot track with cord set and 2 lite-spots.

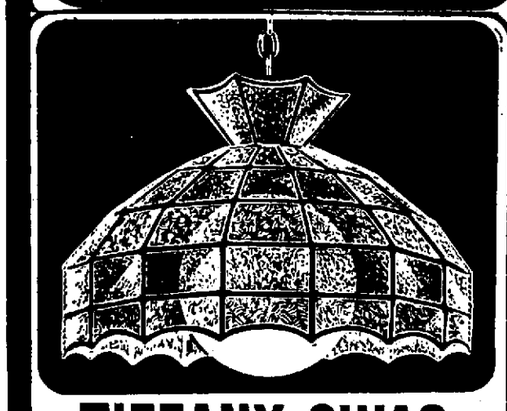

TIFFANY SWAG
Hand crafted multi colored glass panels highlight this large 20" diameter Tiffany Shade. Ready to hang. Complete as a swag.
reg. $99.95
NOW $49.95

CANE COMBINATION
Decorator cane to blend into every room in your home. Your choice of swag or table lamp in walnut, yellow, white and natural. 18" shade.
Reg. $35.88
Your Choice $24.95

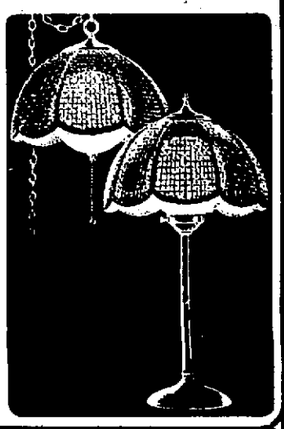

RAIN LAMP SWAG
Glittering cascade of beaded rain drops, adds light and motion to brighten up your life.
REG. $89.95
NOW $49.95

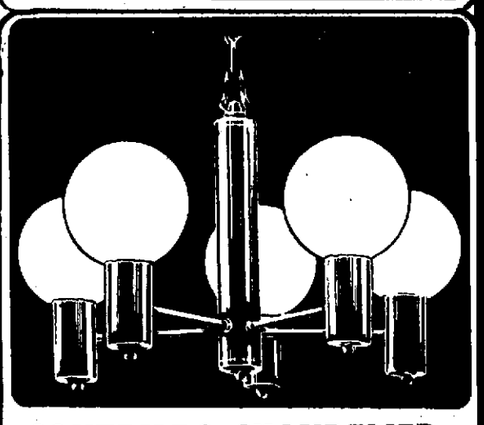

CONTEMPO CHANDELIER
Smart simple—with a flair for informal elegance. Complete with globe light. Available in silver, gold and white.
Reg. 69.95
NOW $28.95

EVER-READY LIGHTING CENTERS
ORANGE: The City Shopping Center
25 City Plaza South
(714) 634-0850
10 to 9 Pm Mon. thru Fri.
10 to 6 Sat.
12 to 5 Sun.
West COVINA: 551 No. Azusa Ave.
(213) 339-6218
9 to 6 Daily
9-9 Fri.
12-5 Sun.
BANKAMERICARD

Read 'Beauty Today' Every Sunday

BUY DIRECT AND SAVE

FORGET THE MIDDLE-MAN

MADE IN OUR OWN FACTORY!

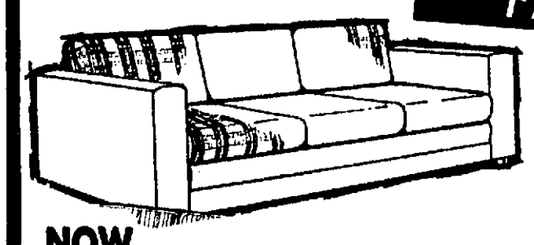

$199.99

THURS. FRI. SAT. ONLY

COMPLETE WITH SEPARATE INNERSPRING MATTRESS

NOW

A Queen Size Sofa Bed in Glove Soft Leather / Like Vinyl And Herculon You Can Afford

- Cushions by MARFLEX;
- Quality Inner Spring Mattress (NOT FOAM);
- Hardwood Frame Board DOUBLE DOWELED and GLUED. Air Compressed with Clamp Machine. Corners Blocked for Additional Strength;
- Steel Spring Sleeper Unit GUARANTEED for as Long as YOU Own the Sofa Bed;
- Four (4) Plate Ball Shepherd Casters (NOT TWO SPINDLE CASTERS);
- Custom Made Matching Arm Caps with Each Sofa Bed;
- T.V. Headrest;
- All Sofa Beds have Self Deck.

We make sofa beds in all these sizes:
• TWIN • FULL • QUEEN • SUPER • QUEEN • KING • 2-SINGLES

marflex

Maxwell-Moore
Sofa Bed Manufacturing Co.

NOW TWO LOCATIONS TO SERVE YOU

ANAHEIM—FACTORY SHOWROOM
1711 S. STATE COLLEGE BLVD.
1 BLK. N. OF KATELLA
DAILY 'til 6 PM
SUNDAYS 12 to 5

COSTA MESA—FACTORY SHOWROOM
3165 N. HARBOR BLVD.
½ BLK. SO. OF SAN DIEGO FRWY.
DAILY 'til 6 PM, SUNDAY 12 to 5
MON. & FRI. 'TIL 8:30 pm

County Postpones Ruling On Union

SANTA ANA — County supervisors couldn't decide Wednesday if the 483 people who hand out welfare checks should form a union to negotiate for pay raises.

At issue is whether they constitute the largest group of county employes with similar working conditions.

County personnel officials say, no. The American Federation of State, County and Municipal Employes local 373 says, yes.

Supervisors Ralph Diedrich and Thomas Riley sided with personnel officer Bert Scott and opposed the union.

The three other supervisors, perplexed by the differing viewpoints after listening to arguments for two days, asked union officials to see if they can reach a compromise with Scott in the next two weeks.

Los Angeles County is one of the few in the state to allow welfare eligibility workers to form a separate union, Scott said. "And I don't think we want to use Los Angeles as an example."

Allowing the eligibility worker to form a union would be a precedent for other small groups of county employes to organize, meaning a possible 300 bargaining units for the county to deal with in negotiations, he said.

Richard Sharp, one of the eligibility workers, said employes sought out the union because of dissatisfaction with representation they got from the 7,000-member Orange County Employes Association.

They would have included eligibility clerks and social workers in their petition.

Representatives of the Orange County Central Labor Council Tuesday asked for a 30-day delay to work out a compromise, but Scott said this year's negotiations began Tuesday and a delay of that length would mean negotiating salaries and the composition of the union at the same time.

INCOME TAX $15.00 WITH THIS AD

FEDERAL AND STATE ITEMIZED

Loomis Tax Service
Call for Appt. 533-2261
EL RANCHO PLAZA
421 NO. BROOKHURST
SUITE 234 (No. of Lincoln)

lou miller's levi's 'n more

FEBRUARY SALE

STARTS FRIDAY

these low prices start 9:30 a.m. friday, february 4 and good thru 6 p.m. sunday, february 6. please shop early, some quantities may be limited

se habla espanol

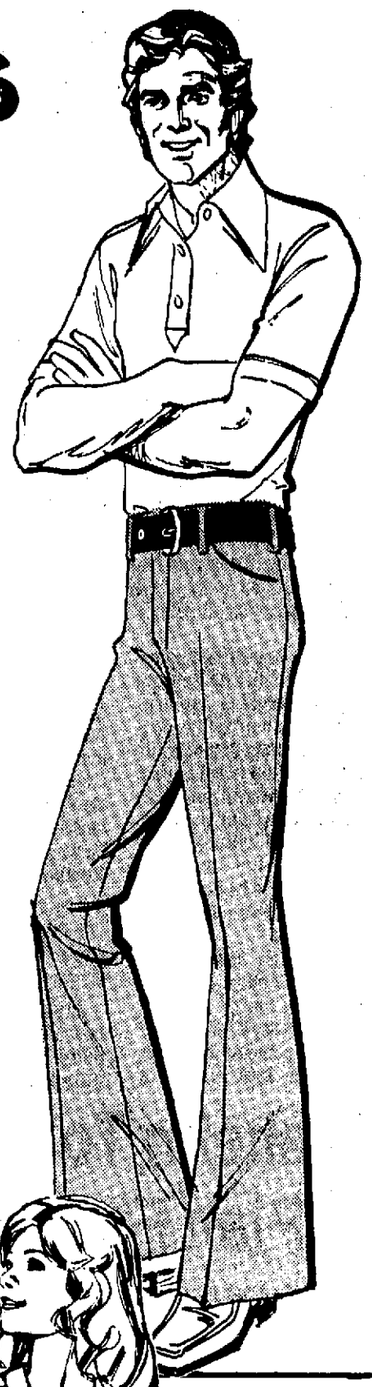

SAVE 50% men's slacks
- large assortment of polyester knits and texturized polyester
- assorted colors in sizes to fit most men

5.94 to 10.94 regular to 22.00

BIG 5 SPORTING GOODS

PRICE-QUAKE

AD prices in effect thru following Wednesday

Advertised items subject to available stock on hand.

Save 14.00 TOP QUALITY

MEN'S & LADIES' POLYESTER WARM-UPS

This 100% polyester men's and ladies' suit features duo-tone striping on jacket and pants. YKK jacket zipper and elastic waist pants with sewn-in creases.

TENNIS JOGGING EXERCISE TRAINING WARM-UP

PLUS... Save 9.00

MEN'S & LADIES' ACRYLIC WARM-UPS

Contrast striping accents jacket waist and shoulders on this 100% Acrylic men's and ladies' model. Pants with elastic waist and sewn-in leg creases.

YOUR CHOICE 15.99

Regular 24.99 and 29.99

PRICES SLASHED EVEN LOWER TO 33⅓% OFF

THE TAGGED PRICE ON THE MOST FAMOUS NAMES IN SKIWEAR

TAKE YOUR OWN 33⅓ % OFF THE TAGGED PRICE ON POLYESTER AND DOWN FILL PARKAS, WARM-UP PANTS, BIB OVERALLS, WARM, COLORFUL SWEATERS. WE HAVE A SUPER SELECTION IN MEN'S, WOMEN'S AND CHILDREN'S SIZES.

THIS SALE DOES NOT INCLUDE DUOFOLD UNDERWEAR; ASPEN WINDSHIRTS, ALL HEADWEAR AND GLOVES.

AND

TAKE YOUR OWN 50% OFF SKITIQUE SKIWEAR

EVERY PARKA, BIB, WARM-UP, SWEATER, AND WINDSHIRT IN STOCK.

SALE DOES NOT INCLUDE GLOVES, SOCKS & TURTLENECKS.

TENNIS

Wilson
'T-2000' NYLON STRUNG METAL RACKET WITH CUSTOM COVER

26.99 If Unblemished 42.99

★ converse
TENNIS All Star
LIGHT, FAST LEATHER TENNIS SHOE WITH REVOLUTIONARY POLYURETHANE SOLE

MEN'S AND LADIES' LEATHER TENNIS SHOE

12.99 Big 5's Special Price

Put your feet in "Converse All Stars"! Revolutionary polyurethane sole teams with light leather uppers.

SPALDING "CHAMPIONSHIP" OR Penn "CENTRE COURT" YELLOW TENNIS BALLS

YOUR CHOICE 1.89 regular 2.29

LIMIT: 12 CANS PER CUSTOMER

HOURS: SAT. 9-9 SUN. 10-6 DAILY 10-9 • USE BIG 5's EASY CREDIT TERMS OR . . .

HUNTING & FISHING LICENSES AVAILABLE AT ALL BIG 5 STORES

ORANGE — 2445 N. TUSTIN AVE. (Across from Orange Mall)
FULLERTON — 139 W. ORANGETHORPE (At Harbor Blvd.)
WESTMINSTER — 14976 GOLDEN WEST CT. (N.E. CORNER at Bolsa)
GARDEN GROVE — 9061 CHAPMAN AVE. (Corner Brookhurst)
COSTA MESA — 2324 HARBOR BLVD. (In Harbor Center)

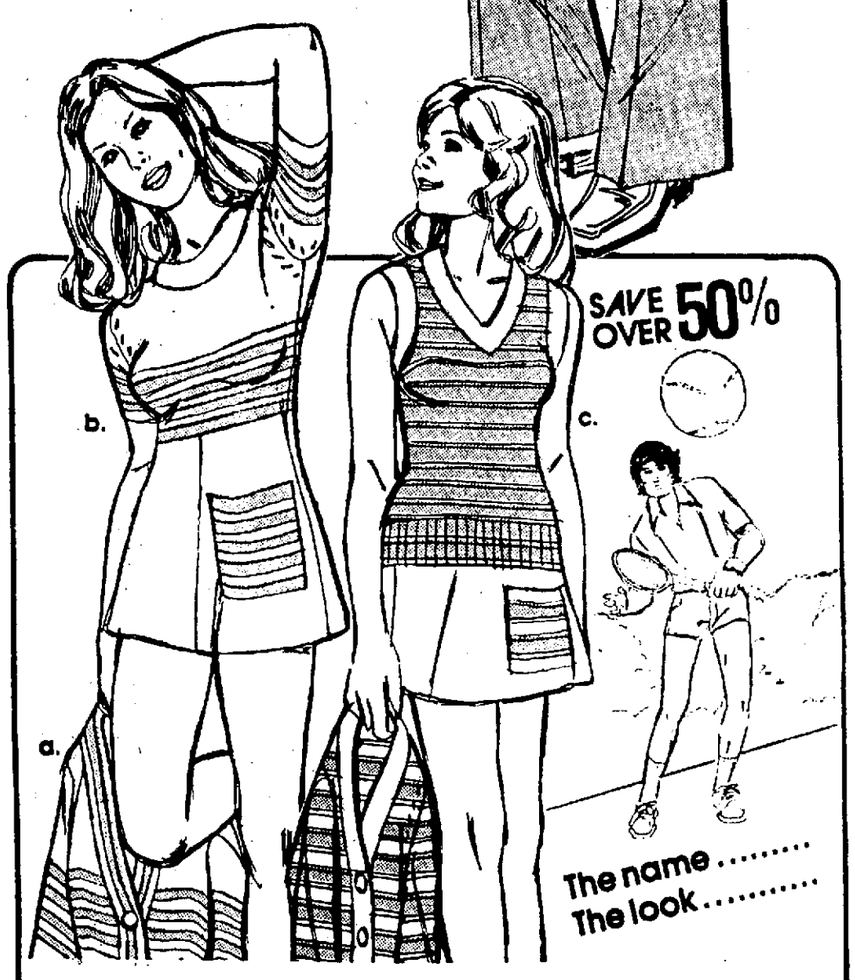

SAVE OVER 50%

The name ..... The look .....

SPECIAL CLEARANCE
SAVE OVER 50%
"Chrissie Evert" tennis fashions
- top scoring tops or bottoms
- super fitting dresses and coordinating cardigan sweaters
- all 100% washable acrylic knits for great looks on or off the court

a. cardigan sweaters regular 12.00 ..... 5.99
b. knit tennis dress regular 14.00 ..... 6.99
c. skirt and top 2 pc. set regular 16.00 ..... 7.99

SAVE 3.01 colorful tees by "You Babes"
- multi-color stripes
- fine rib knit of 50% poly 50% cotton
- sizes S-M-L

3.99 reg. 7.00

SAVE 2.11 misses tops by "Mr. Marty"
- ribbon trim gingham tunics (shown) or cotton knit multi-stripe short sleeve blouson top
- sizes S-M-L

5.88 reg. 7.99

VALUES to 13.00 boy's "Levi's®" pre-washed, pre-worn jeans
- junior and student sizes

4.88 reg. 5.99

SAVE 3.11 young men's tops
- plain or fashion detail stitching
- sizes S-M-L-XL

3.88 reg. to 6.99

SAVE 7.05 brushed leather casuals
- men's sizes
- natural colors
- wavy soles

8.94 reg. 15.99

SAVE 50% men's shirts
- choose from Kennington or Frankenstein in western prints fancy prints
- sizes S-M-L

6.94 to 9.94 reg. 14.00 to 20.00

Levi's

MALL OF ORANGE
VILLAGE SHOPS

DOWNTOWN RIVERSIDE • SAN BERNARDINO • EAST LOS ANGELES • MONTCLAIR • WHITTIER

STORE HOURS: MON. TO FRI. 9:30 A.M. TO 9:30 P.M. • SATURDAY 9:00 A.M. TO 7:00 P.M. • SUNDAY 10:00 A.M. TO 6:00 P.M.

CM Panel Turns Spigot On Water District Merger

By RITA ROBINSON
Register Staff Writer

COSTA MESA – First, they spent 15 minutes deciding whether to vote. Then, they spent another 15 minutes deciding how they would vote, by secret ballot or by roll call. And then, they had to start all over again.

But finally, after some confusion and explanations, a council-appointed study committee voted 8-2 on a roll call vote to recommend merging the Costa Mesa County Water District, an independent agency, with city operations.

The recommendation will be presented to the city council Feb. 22 by committee chairman Al Painter. Council members will receive approximately 100 pages of reports and rebuttals to aid them in making a decision.

The council's decision will be either to disapprove the recommendation or approve the merger and begin proceedings with the county's Local Agency Formation Commission (LAFCO).

Then, LAFCO can either disapprove or approve the merger. If it approves, it must present its findings to the county board of supervisors. The supervisors then have the option with the final decision ultimately going to a public election.

According to law, an election on the merger is required if the city and the water district cannot agree to merge.

Ed Schnabel, manager of the water district, which services 17 square miles including all of Costa Mesa except Santa Ana Heights, the northwest section of Newport Beach and the Orange County Airport, said he will fight the merger down to the vote.

"The city doesn't want it to go to a vote of the people," Schnable contends, "because we'll win. It still has to go to a vote."

The committee's recommendation also may be an issue at a council study session scheduled Feb. 14, according to a city hall spokesman.

The water district has argued its side of the issue – that a merger would not be in the best interests of the public – with five rebuttal reports and presentations by three private consultants at a $10,000 total fee.

The committee, which completed its 10-month study this week, hired its own private consultant, Ralph Andersen from Sacramento, at a fee of $21,400 – $400 over contract. The additional $400 was spent on reports requested by the committee.

Andersen was instructed to make an objective report on the pros and cons of a merger, resulting in more pros than cons.

The committee based its decision partly on the Andersen report and partly on its own findings. It contends there would be between a $137,000 and $175,000 savings to taxpayers, more efficiency and improvements in service if the district were merged.

A subcommittee formed to study the financial aspects of a merger concluded that approximately $68,000 would be saved with the elimination of duplicate clerical services and $27,000 would be saved by eliminating the six-member water district board of directors and their public elections.

The two committee members voting against the recommendation, Ralph Burgess and Don Tompkins, said they found no overriding reason for the merger.

Paul Raver, a committee member and an analyst for the county, said a merger which would make the district a subsidiary operation of the city, would give the district "more public visibility and place it under the scrutiny of an annual budgetary review."

Raver said that it was only after the committee formed that the water district began improving its operations.

"It is my opinion that they need good government over there," said Louise Napoli, another committee member favoring the merger. "It looks to me like consolidation is inevitable. Special districts have outlived their day. They are vestiges of another day."

Committee chairman Painter said a merger would bring "centralized unified control to cope with the complexities of city government."

Ed Schnabel water district general manager, said he was not surprised at the recommendation.

"We have been expecting this for months," he said. He said it is his understanding that in a subsidiary district, all operations would remain the same except for the elimination of the governing board and its elections."

Schnabel said he will argue against the merger to the city council and he expects some private citizens to voice similar opinions.

TEST YOUR HORSE SENSE

By Chester Allen Marshall

Score one point for a correct answer to each of the first five problems. The last problem counts five points. Score yourself as follows: 0-2, poor; 3-6, average; 7-8, superior; 9-10, very superior.

1. Who succeeded Dag Hammarskjold as U.N. secretary-general?
U NU
U THANT
U BANGI
U REKA

2. "Dendrites" and "anxons" are
ONE-CELLED PLANTS
ORES OF URANIUM
NERVE PARTS
"STAR TREK" CHARACTERS

3. Barbara Hutton is an heiress to which fortune?
FORD
WOOLWORTH
GETTY
WILLIE SUTTON

4. The Society of Good Templars was organized for the purpose of promoting
TEMPERANCE
WORLD PEACE
INTEGRATION
VEGETARIANISM

5. Who has become well known as a Miss America Contest television emcee?
BERT LAHR
BURT REYNOLDS
BERT PARKS
GABBY HAYES

6. Match the American League pennant-winning team with its manager. Each correct match is worth a point.
(a) 1930 Philadelphia A's
(b) 1933 Washington Senators
(c) 1939 N.Y. Yankees
(d) 1944 St. Louis Browns
(e) 1948 Cleveland Indians

(v) Luke Sewell
(w) Connie Mack
(x) Lou Bodreau
(y) Joe Cronin
(z) Joe McCarthy

ANSWERS

1. U Thant (1961)
2. Nerve parts
3. Woolworth
4. Temperance
5. Parks
6. (a) 1930 - (w) Mack; (b) 1933 - (y) Cronin; (c) 1939 - (z) McCarthy; (d) 1944 - (v) Sewell; (e) 1948 - (x) Boudreau

(c) 1977 by The Chicago Tribune-N.Y. News Syndicate, Inc.
World Rights Reserved
Chicago Tribune-N.Y. News Synd., Inc., 220 E. 42 St., N.Y., N.Y. 10017

Hearing Set On Proposed Teachers Pact

BUENA PARK – A public hearing on the teachers' initial 1977-78 contract proposal, which seeks a 10.2 per cent across-the-board pay hike, has been scheduled for Feb. 15 by Centralia School District trustees.

The board will officially receive the proposal from the Centralia Educators Association at the 7:30 p.m. meeting at district headquarters, 6625 La Palma Ave. An additional hearing may be scheduled at the first board meeting in March.

The contract seeks a boost in the minimum salary from the current $9,899 to $10,889 and a hike in district-paid medical and dental insurance coverage. The cost of the increases is estimated at about $500,000, said district officials.

Last year, the board and the union, which represents 260 teachers, negotiated a 5.5 per cent pay hike during the 1976-77 school year. The contract expires June 30.

Teachers are again seeking binding arbitration of grievances, stiffer transfer policies and a union-type shop, which would require a teacher to join the union as a condition of employment or pay a service fee equivalent to dues.

HAND PRINTS & SELECTED VINYLS
WALLPAPER CITY ALSO OFFERS:
● EZ on Hanging System ● Always Top Quality ● Super Low Prices ● Full Refund ● Free Demo Movie & Cartoons for the kids
Wallpaper Hanging Class
Color Coordination
design textures and
live demo
● Huntington Beach ● Feb. 10, 7 PM
● Santa Monica ● Feb. 17, 7 PM
UP TO 50% OFF
WALLPAPER City
BANKAMERICARD master charge
● CANOGA PARK 7008 Topanga Cyn. Blvd. 999-9960
● SANTA MONICA 1320 Lincoln Blvd. 395-7783
● TORRANCE 20723 Hawthorne 378-3833
● HUNTINGTON BEACH 7590 Edinger Ave. 714-847-1223
Open 7 Days a Week Friday 'til 9 P.M.

GOOD NEIGHBOR PHARMACY —SPECIALS—
MENTHOLATUM OINTMENT
With natural menthol for soothing, comforting relief from cold symptoms.
1 oz. tube or jar 69c
3 oz. jar $1.49
Mentholatum deep heating rub
Pain Relieving Rub
1¼ oz. $1.11
3⅓ oz. $2.09
5 oz. $2.79
Mentholatum deep heating lotion
2 oz. $1.19
4 oz. $1.83
SNUG DENTURE CUSHIONS
Ever-soft plastic cushion for a comfortably firm hold that lasts for weeks
2 Cushions $1.39
AVAILABLE AT YOUR
Call 714-774-3990 for store near you.
GOOD NEIGHBOR PHARMACY
Dedicated to your Good Health & Good Value.
(Valid only at participating stores.)

Vancouver
Western flies the most up the Coast.

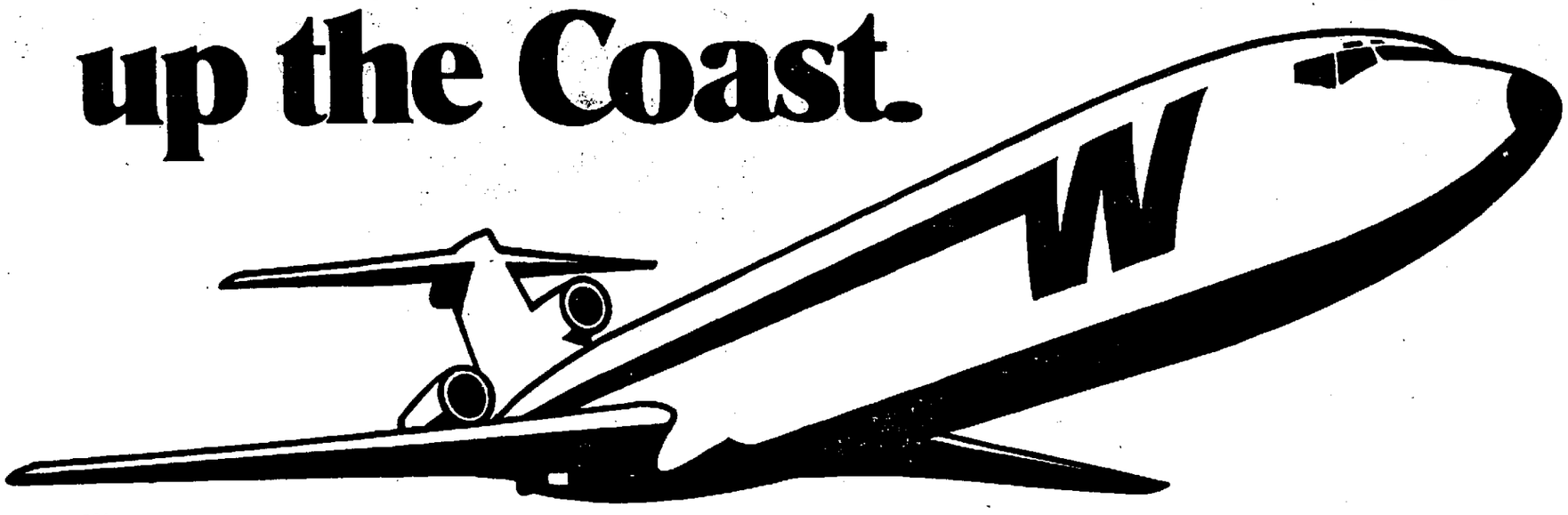

Western.
It's your most convenient airline to Vancouver.
Because we've got more flights than anybody. Four a day!
And that includes the earliest nonstop of the day.
And the last nonstop of the day.
You'll enjoy our superb service all the way to Vancouver.
Including delicious dining on every flight. And, of course, our famous complimentary Champagne for adults.
The most up the Coast—another good thing we've got going.

Lv. LOS ANGELES:	Arr. VANCOUVER:
8:15 a.m. (Breakfast)	10:45 a.m. Nonstop
12:50 p.m. (Lunch)	4:10 p.m. Thru-Jet
4:55 p.m. (Dinner)	9:10 p.m. Thru-Jet
6:15 p.m. (Dinner)	8:45 p.m. Nonstop

Lv. VANCOUVER:	Arr. LOS ANGELES:
7:40 a.m. (Breakfast)	10:56 a.m. Thru-Jet
12:40 p.m. (Lunch)	3:07 p.m. Nonstop
5:00 p.m. (Dinner)	7:27 p.m. Nonstop

Your Travel Agent knows—just say you want to fly Western. Or call us at 534-0881; visit our ticket office in the Disneyland Hotel. Para servirles en su propio idioma, tenemos personal de habla Hispana: (213) 776-4872.

We've got a good thing going.
Western Airlines
Hawaii/Alaska/Western USA/Florida/Canada/Mexico

FIRST ANNUAL PET FAIRE
February 4, 5 & 6
Friday & Saturday 10:00 A.M. to 10:00 P.M.
Sunday 10:00 A.M. to 6:00 P.M.
See, Try and Buy
Thousands of pet products
Newest ideas from world's largest manufacturers
Your neighborhood Pet Shop selling and Hobbyists in Action using
Hundreds of rare and beautiful animals
Tropical Fish, Marine Fish
Gold Fish Displays
Budgie Show, Canary and Exotic Birds, Cavies, Hamsters, Rabbits, Turtles, Tortoise, Cats of every breed
Exotic Animal displays
PLUS
Trained animals
Herb Wegner's "Dogs in Team Sports"
Dog Obedience Clubs • Dog Protection Training • Drill Team
Capt. Clark McDermott's "Cold Nose Five"
Daryl Keener, Trained Chimpanzees
Kal Kan's Kids Dog Show
Pet Faire Photo and Poster Contest
(entries close January 20, 1977)
Special Bonus!
Free drawings every hour—
You can win—
Aquariums, bird cages, Habitrails, dog and cat accessories, foods, accessories and more.
Tickets available at the fairgrounds.
Ages 1 – 6 . . . . . FREE
7 – 17 and Senior Citizens $1.50
18 and Up $2.50
50c Discount Tickets Available At Neighborhood Pet Shops, Alpha Beta & Thrifty Drug Stores
FREE PARKING
See you at
PET FAIRE
Orange County Fairgrounds, Costa Mesa, Calif.

County Scrubs Plans For Coal Canyon Park

By SANDI MOSLEY
Register Staff Writer

SANTA ANA – Coal Canyon, described as an "adequate but not outstanding wilderness area," was scrubbed from park plans this week by county supervisors after two years of negotiations to buy it.

Only 70 of the 1,600 acres covering a rugged canyon at the Riverside County line would have been usable as a park, but Supervisor Ralph Clark of Anahiem called the offer to buy it at less than appraised value "a fantastic opportunity."

He had eyed the canyon since December 1974 as a major link in the 100-mile horse trail network through the county and as a wilderness campground "away from the hundrum of the city," despite the mediocre grade it got from county real estate appraisers.

Supervisors voted 3-2 to reject the $2 million offer on the land without even holding the standard public hearing on pending park purchases.

Supervisor Laurence Schmit, a persistent opponent of new parks in other areas since he failed to get his proposed west county Nike base park, blocked Clark's plans.

Schmit failed to convince fellow supervisors to freeze all park purchases until a consultant is hired to determine where park money should best be spent.

But, he persuaded supervisors Philip Anthony and Ralph Diedrich that the money for Coal Canyon might be better spent elsewhere.

Interpace (International Pipe and Clay) Corp. of New Jersey, clay tile makers, offered to sell the land for $750,000 less than its appraised $2,750,000 value. The company, in exchange, wanted permission to continue mining clay from the canyon floor.

"I'm not going to support buying another park just because it's a good buy," Schmit said.

Clark countered that the park would link the Santa Ana River horse trails with the Cleveland National Forest's main divide trail, Caspers Park and San Juan Creek. It would also provide 45 of the 2,326 new campsites projected to be needed by 1980, he said.

George Osborne, county environmental management agency director, quoting from county real estate reports, said the canyon was "to rugged for a normal park" but "is particularly desirable as a major trail corridor and connector."

"Obviously we're not buying a trail if we're buying 1,600 acres," argued Diedrich, suggesting Interpace be asked to negotiate only for land for trails.

The area has no sewers, no water supply and is not imminently prone for development, he added. And, he said, it's in the county's smog belt. "I'm not so sure it would be the best place to camp."

"Well," interjected Clark, "we're turning away 250 campers a weekend across the street (at Featherly Park)."

The proposed consultant study to update the 13-year-old county master plan of regional parks is expected to take more than a year to complete. Planning commissioners only this week were considering the details of a proposed contract.

The county parks plan calls fro $360 million in additional land purchases through 1995, but only $180 million is to be available from harbors, beaches and parks tax revenues by then.

Harbors, beaches and parks commissioners, asked last year for comment on the desirability of Coal Canyon, concluded this week they had not been provided enough information from county planners. They were scheduled to make a recommendation to supervisors on purchase of the park next month.

HB Trustees Okay Employe Pay Raises

HUNTINGTON BEACH – A contract, which includes a 6.2 per cent pay hike for non-teaching employes in the elementary schools was approved by trustees here this week.

The cost for the raises and fringe benefit package will total $221,420.

The contract was negotiated by Huntington Beach City School trustees and representatives of the California School Employes Association, exclusive bargaining agent for the district's 388 full and part-time janitors, clerks and aides.

The raise package above including individual raises for advancements and length of employment with the school district, will cost taxpayers $93,000, said Robert Hawthorne, director of fiscal services for the district.

The raises are retroactive to July 1, 1976 and the contract will expire on June 30 of this year, he said.

In addition to the raises the district will pay $128,420 in increased employe fringe benefits which include medical, life, dental and disability insurance, Hawthorne said.

Banana Totals

In 1975, the United States imported 4,208 million pounds of bananas. Another 6 million pounds were harvested in Hawaii.

CLOTHING & FURNISHINGS FOR BIG AND TALL MEN
• PORTLY SIZES
• BIG SIZES
• TALL SIZES
Jay Martin LTD.
ALL SIZES FOR MEN
HONER PLAZA
(714) 547-5649
17th & BRISTOL, SANTA ANA

REST E-Z SLUMBER SHOP
VOLUME DISTRIBUTORS OF NAME BRAND BEDDING
OPEN SUNDAY 12 to 5 PM.

TWIN SET	FULL SET	QUEEN SET	KING SET
$30	$35	$65	$85

1860 N. TUSTIN AVE.
ORANGE
Mon., Thurs., Fri. 10-9; Tues., Wed., Sat. 10-6
998-9310 998-9311

Last week of contest – Register for $600 in prizes!
GOOD EATS AND LOW CALORIES TOO!
Our whole menu's full of mouthwatering meals with lots of taste and low calories. Come to the Slender Spoon Restaurant in the Laguna Hills Plaza for delicious meals that are as good to your waistline as they are to your taste buds. Approved by the national Diet Workshops.
THE SLENDER SPOON
24801 Alicia Parkway
Laguna Hills, CA 92653
(714) 830-8446

COME TO OUR GIGANTIC USED ORGAN & PIANO SALE
PRE-OWNED ORGANS
ALLEN TRADITIONAL CONSOLE — $2995.00
Roll Top Console 32 Pedal strict A G O specifications, includes semiboard capture action, plus Crescendo Pedal
CONN 3 MANUAL CONSOLE — $4488.00
Model 650 with 32 note Pedalboard and Automatic Rhythm New warranty included. Looks like new
HAMMOND E-100 CONSOLE — $1695.00
25 pod with separate Leslie Speaker. Loaded with Automatic-Rhythm-Brushes - Drums - Bells etc
THOMAS QUAD 4 CHANNEL SPINET — $1595.00
with speakers. Loaded with all the Auto-play features. The hobbyist's dream organ. New today they are $3600.00. This one is like new
WURLITZER 3 KEYBOARD SPINET — $1588.00
with Solo Synthesizer keyboard and built-in Leslie Speaker, as well as Auto-play features. New they are $3000.00
WURLITZER 4300 SPINET — $995.00
Many say the best Wurlitzer built. It is in beautiful condition
WE ARE EXCLUSIVELY FRANCHISED FOR THE ALLEN DIGITAL COMPUTER ORGAN. ALSO FRANCHISED FOR THE CONN ORGAN.
USED PIANOS
STEINWAY REBUILT SMALL UPRIGHT — $995.00
Has new hammers and dampers. An excellent investment
BALDWIN STUDIO PIANO — $1195.00
in beautiful Walnut. Looks & plays like new
EVERETT CONSOLE PIANO — $795.00
that looks & sounds like new. Today they are $2000.00
BALDWIN MADE WALNUT BABY GRAND — $1395.00
in beautiful original, like new condition. Excellent tone & action
GEORGE STECK BABY GRAND — $1695.00
new hammers & dampers. A fine instrument & a great investment
HARDMAN 40" CONSOLE — $599.00
in like new condition with bench
UPRIGHTS — $795.00
These are really getting hard to find. Refinished and reconditioned; from
FOR THIS SALE WE ARE DISCOUNTING ALL OUR NEW EVERETTS - CABLE-NELSONS - SOHMERS - KOHLER-CAMPBELLS AND IVERS & POND SPINETS, CONSOLES & PROFESSIONAL STUDIOS 20%
Warranty, Bench, Delivery included on all merchandise.
GOULD MUSIC CO.
2045 N. MAIN—SANTA ANA
CALL 547-0681

All In One Fitting Place.
SHOES–FAMILY
Brass Boot
Innes Shoes
Root's Natural Footwear
Thom McAn
SHOES–WOMEN
C.H. Baker
Cameo Shoes
Capezio
Chandler's
Field's Shoes
Gudes-Barnett
Joyce Shoe Tree
Leed's
Naturalizer West
SHOES–MEN
Florsheim
Johnston Murphy
SHOES–CHILDREN
Stride-Rite
and Bullock's, May Co., Sears, Joseph Magnin, F.W. Woolworth
SOUTH COAST PLAZA

Hoover®
3-Day Super Sale
choice of an Upright or a Canister or a Shampoo Polisher, each specially priced at only $44.88. Don't wait! Offer good this week only—
TODAY THURS. FEB. 3 THRU SAT. FEB. 5
YOUR CHOICE $44.88 EACH
Hoover® Lightweight Upright
• Famous beats-as-it-sweeps cleaning.
• Converts easily with optional tools to above-the-floor cleaning.
• Rug height adjustment.
• Large dust bag.
Complete With Tools
Model 1348
Edge Cleaning
• Non-marring furniture/Splash guard
• Safety-switch handle... so easy to use.
• Everything you need for total floor care
COMPLETE WITH BRUSHES AND PADS
RUG SHAMPOOERS
MULTI-PURPOSE BRUSHES
CLEANING-WAXING PADS
FELT BUFFING PADS
LAMBSWOOL PADS
Hoover® Celebrity Canister
• 1.7 peak HP Motor (.79 VCMA HP).
• Super-size 10-quart dust bag
• All-steel canister.
Model S3005 complete with attachments
Edge Cleaning
Insist on Hoover®
The Number One Name in Vacuum Cleaners
Hoover 3-Day Super Specials are Available at Participating Dealers Listed Below.
SANTA ANA — F.H. Toppin 222 E. 17th St. — 543-6790
SANTA ANA — WHEELER SEW & VAC. 316 W. 4th St. — 547-0743
COSTA MESA — NEWPORT VAC. 1832½ NEWPORT — 646-5144
SEAL BEACH — Seal Beach Lighting 1017 Pacific Coast Hwy — 431-5113
ANAHEIM — Anaheim Vac. 1231 S. Euclid — 772-3710
HOOVER
SAN CLEMENTE — De Nault's Hardware 717 El Camino Real — 492-3801
FULLERTON — Fullerton Hardware 106 N. Harbor — 526-3351
HUNTINGTON BEACH — FICO Appliance Adams & Magnolia — 968-4881
SAN JUAN CAPISTRANO — De Nault's Hardware 31862 Del Obispo — 493-1031
SANTA ANA F&C APPLIANCE 2931 S. MAIN "E" — 540-3275
TUSTIN — Tustin Sewing Center 14565 Red Hill Ave. — 832-4149
ORANGE — Arbor Vac. 2408 N. Glassell St. — 637-3440
FULLERTON — A.B.C. Sew & Vac 1326 E. Chapman — 879-0914
TUSTIN — H&H SERVICE 117 N. Prospect — 838-5686
PLACENTIA — A.B.C. Sew & Vac. 1207 Yorba Linda Blvd. — 993-5770
LAGUNA BEACH — Laguna Vac & Sew 662 N. Coast Hwy — 497-2584

Water Group Meet Slated

COSTA MESA – Panel discussions, reports and a special presentation on the effects of zero-growth on the state's economy are the highlights of a California Water Resources Association (CWRA) meeting set for today and Friday at the South Coast Plaza Hotel.

Conrad Jamison, vice president and economist for Security Pacific National Bank, will give a presentation Friday noon on the possible increase in California's unemployment rate to 18 per cent in the next five years if economic no-growth policies are pursued.

The meeting will begin at 1:30 p.m. today with two panel discussions on state water problems and special reports.

A board of directors meeting will be held at 9 a.m. Friday and three reports by Orange County Water officials will be presented at 11 a.m.

The meetings are open to the public but reservations are required for the luncheon.

Grade Schools Get Minimum Standards

ANAHEIM - School district officials here are attempting to ensure all elementary students meet district reading, writing and math standards before they transfer to junior high school.

Under the district's month-old pilot program at five district schools, mid-year fourth-grade students are given an hour-long test to spot deficiencies in basic skills, said Supt. James Brier.

He said the project is an attempt to identify weaknesses in reading comprehension, punctuation and math skills and then remedy them while the child still is in elementary school.

School officials were motivated by the new state law requiring high school district trustees to set basic skill standards for graduation and requiring students to pass basic skills tests before receiving a diploma, Brier said.

The testing is designed to catch problem areas before they multiply, he said, adding that deficiencies must be caught in elementary school before they multiply in high school.

By spotting problem areas early, teachers can plan a specific program geared to remedy each student's weaknesses, he said.

Individualized instruction programs would be given when students enter the fifth grade and continue until they pass follow-up tests, according to the project outline.

By spring, all district fourth-grade students will be required to take the skill tests, he said.

District-wide, student performance is high in reading, writing and math levels, according to state school board records.

Brier said the project is meant to keep performance levels high.

ROSSO'S CARPET WAREHOUSE

NOW OPEN TO THE PUBLIC 7 DAYS A WEEK

AN EXCITING, NEW KIND OF CARPET OUTLET!
ONCE-IN-A-LIFETIME PRICES EVERYDAY!

SPECIAL THIS WEEK ONLY—ENDS FEB. 9

SCULPTURED CAYDON NYLON
BEAUTIFUL DECORATOR COLORS
$8.95 SQ. YD. VALUE
$5.29 SQ. YD.
PAD & INSTALLATION AVAILABLE

FIRST QUALITY • ONE OF A KIND • ROLL-ENDS • REMNANTS • SHORT ROLLS • FULL ROLLS • CLOSEOUTS • DISCONTINUED PATTERNS
ALL STYLES & COLORS •HEAVY PLUSHES •HI-LOW •SHAGS •TWEEDS •ALL WOOL •ALL NYLONS •ALL POLYESTER PILES

ROSSO'S CARPET WAREHOUSE
(714) 842-8813 16672 BEACH BLVD. HUNTINGTON BEACH BETWEEN EDINGER & WARNER JUST ½ MILE SOUTH OF SAN DIEGO FREEWAY
HOURS-DAILY 9 AM to 5:30 PM
FINANCING AVAILABLE THURS. 9 AM to 9 PM SUNDAY 12 NOON Till 5 PM

your horoscope

By Jeane Dixon
© 1977 Los Angeles Times

FRIDAY, FEBRUARY 4

Your birthday today: Adopt a two-year plan featuring some immediate design or coherent program for development during the rest of this year, followed by a broader one next year. Supplement traditional methods with innovation. Relationships are rewarding, balance career drive. Today's natives focus on accuracy in semantics or math, are sports-minded. Those born this year will explore the problematical if educated as lawyers, writers, or professionals using such skills.

Aries [March 21-April 19]: Be discreet. Rivals, troublemakers interfere with progress of delicate negotiations. Limit speculation to items you can afford if they fail completely.

Taurus [April 20-May 20]: Patience while waiting for decisions or news is achieved best by being busy, correcting errors. Friends add to complications. Tonight enjoy creature comforts.

Gemini [May 21-June 20]: Calling in experts generates confusion. Use common sense until further information comes in. Family brings a fantasy factor to budgets. Try for understanding.

Cancer [June 21-July 22]: Talk solves nothing other than knowing people well. You drift into emotional orientation, which has the impact of decision without the change appearing as such.

Leo [July 23-Aug. 22]: Be a good listener as well as constructive fighter for solutions to local conditions. Find out what's happening there before bringing a friend home with you.

Virgo [Aug. 23-Sept. 22]: Reexamine recent events, discuss issues, discover where you stand with associates. Set up appointments with consultants, doctor, dentist to meet health needs.

Libra [Sept. 23-Oct. 22]: If you feel you carry half the world on your back, an element of truth is in it. Revise your attitude if you want things to change. Start now; it takes time.

Scorpio [Oct. 23-Nov. 21]: Expand your viewpoint: details you're concerned with are trivial in relation to the overall context. Records you've kept so well come in very handy.

Sagittarius [Nov. 22-Dec. 21]: Disregard advice from people lacking perspective on your situation. You inadvertently reveal something friends don't know, hereafter are stuck with it.

Capricorn [Dec. 22-Jan. 19]: Confidence zooms higher as observations vindicate a theory, and you know you're on the right track. Lay in more supplies for extra week-end visitors.

Aquarius [Jan. 20-Feb. 18]: Patch up relationships, being careful not to pester busy VIPs with unsolicited suggestions. Ask what you can do to increase chances for those you love.

Pisces [Feb. 19-March 20]: You make good progress in confidential matters, more coming. Friends rally round. Share the news with a growing sense of relief that the worst is over.

MUTUAL SAVINGS
and loan association

CONDENSED STATEMENT OF CONDITION
DECEMBER 31, 1976

ASSETS

Cash	$ 17,527,391
Marketable Securities	119,555,734
First Mortgage Real Estate Loans	343,272,131
Loans on Real Estate Owned for Development	1,011,665
Loans to Facilitate Sales of Real Estate	2,659,138
Contracts of Sale of Real Estate	45,098
Loans on Savings Accounts	2,627,208
Federal Home Loan Bank Stock	3,593,000
Office Buildings and Equipment	1,069,071
Real Estate Owned	3,321,496
Accrued Interest on Loans and Investments	2,830,634
Prepaid Federal S & L Insurance Premium	4,608,141
Miscellaneous	1,284,180
TOTAL	$503,404,887

LIABILITIES

Savings Accounts	$409,491,811
Escrows and Loans in Process	1,772,188
Advances from the Federal Home Loan Bank	25,856,600
Advance Payments by Borrowers	478,975
Current and Deferred Federal and State Income Taxes	7,955,121
Accounts Payable	279,259
Deferred Income	585,794
TOTAL	$446,419,748

CAPITAL, SURPLUS AND RESERVES

General Reserves and Undivided Profits	$ 56,885,139
Guarantee Capital and Surplus	100,000
Total Capital, Surplus and Reserves	56,985,139
TOTAL	$503,404,887

Copies of the latest audited financial statement of Mutual Savings are available at each office of the association for inspection.

MUTUAL SAVINGS and loan association
THE BIG M

Canoga Park*/Capistrano-San Clemente*/Cerritos*/Corona Del Mar
Covina*/Fairbrook*/Fountain Valley*/Glendale*/Lake San Marcos
Pasadena/Port Hueneme*/Santa Ana/Thousand Oaks*
Upland*/Vista*/West Arcadia* *Open Saturday, 10 a.m. to 2 p.m.

Power tools for perfectionists

Precision and dependability are built into these quality Skil powertools. That's exactly what the do-it-yourselfer wants—and needs. See for yourself. And feel free to ask our tool specialists any questions.

A. SKIL DRIVER DRILL
Features variable speed forward, reverse. Model #1786.
22.88

B. SKIL DELUXE 2-SPEED DOUBLE INSULATED SABRE SAW
Low, 2800 strokes per minute for hard materials. Model #496.
Reg. 39.99
29.88

C. SKIL 6-1/2" CIRCULAR SAW
Rugged 1½ H.P. motor, 6000 RPM cutting speed. Model #534.
Reg. 37.99
32.88

D. SKIL ROUTER
25,000 RPM with safety eye shield. Model #549.
Reg. 44.99
34.88

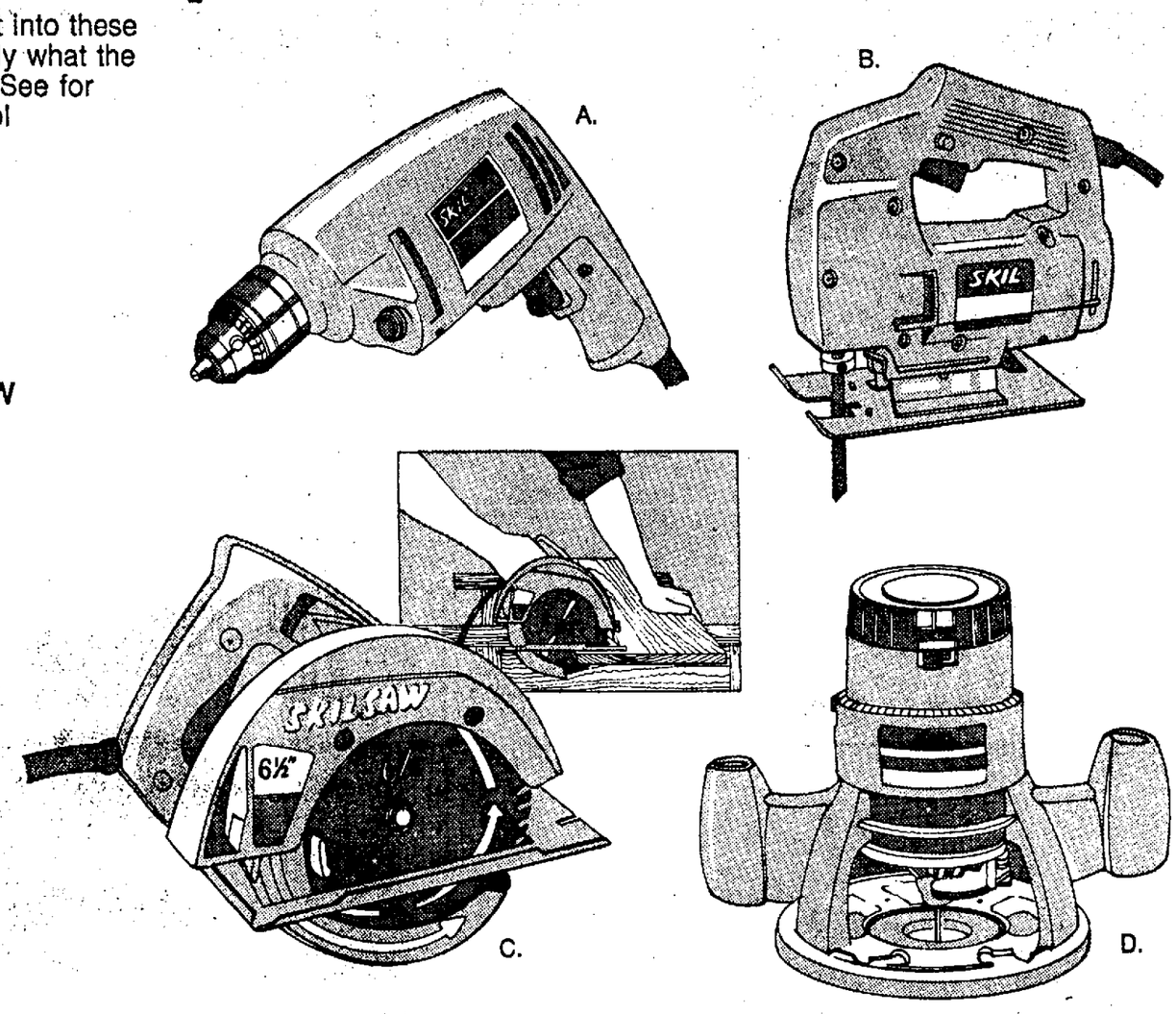

Hole in seven
Cut a perfect circle in seven different sizes with this Great Neck Hole Saw. Fits any electric drill, lathe or drill press. Perfect circle blades are made of electric furnace steel. Cuts holes 1" to 2½"; in wood, metal or plastics. Model #HC-7D.
DEEP HOLE SAW,
Reg. 7.29
3.88

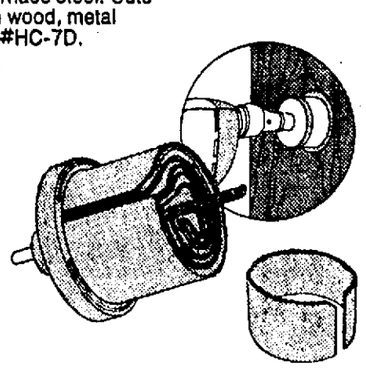

Get an angle on close quarters
Now you can drill in close quarters — just attach this right angle drive attachment to your electric drill. Heavy-duty tool, constructed for years of satisfactory service. Can change your drill speed from half to double. Use it for high speed sanding; drilling masonry and steel. Model #350.
ARCO RIGHT ANGLE DRIVE ATTACHMENT,
Reg. 6.49
3.88

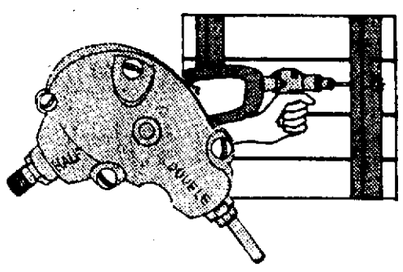

Screwy use for a drill
Put your power drill to work as an automatic screwdriver, with this powerful Screwmatic attachment. "Non-slip" industrial type clutch fits any ¼" or larger electric drill or drill press includes bits for slotted and Phillips type screws. Drives up to #14 screws. Model #710.
ARCO SCREWMATIC ATTACHMENT,
Reg. 7.29
4.88

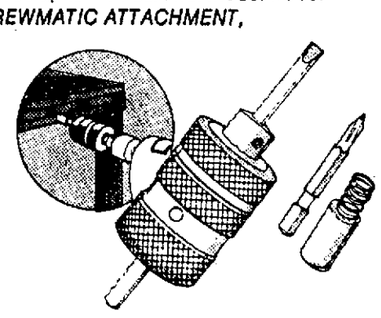

Simplify your shaping
Get the most out of your router with a router/shaper table. Accurately guides your router, makes it easy to build picture frames, plaques, or add a decorative touch to mouldings. Mitre gauge for safe cutting at any angle. Accepts most routers. Model #71025.
SKIL ROUTER/SHAPER TABLE,
Reg. 16.99
9.88

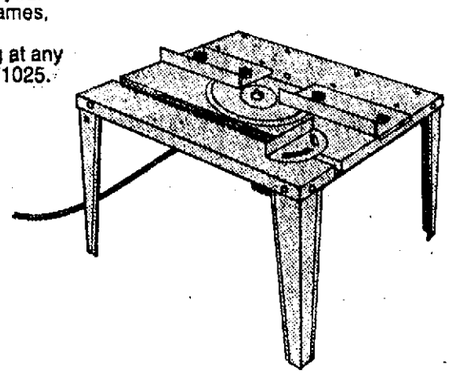

Dial-a-circle
Unique dial saw fits on any drill to saw perfectly round holes. Adjusts from 1⅛" to 2½" diameter. Simple to use, cuts wood, plastic and compositions. Model #73400.
SKIL ADJUSTABLE DIAL SAW,
Reg. 7.29
4.88

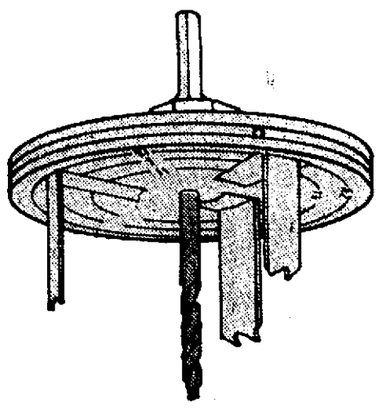

Ward & Harrington

Sale prices good Thursday through Sunday.

Garden Grove
7707 Garden Grove Blvd.
537-9571 or 893-6523
Open Mon. thru Fri. 9 to 9
Sat. & Sun. 9 to 6

Fullerton
301 So. State College
870-0050
Open Mon. thru Fri. 9 to 9
Sat. & Sun. 9 to 6

Costa Mesa
1275 Bristol
556-1500
Open Mon. thru Fri. 9 to 9
Sat. & Sun. 9 to 6

Orange
324 West Katella
532-2506
Open 9 to 6 every day

master charge
BANKAMERICARD

There's more to choosing a low-tar cigarette than just picking a number.

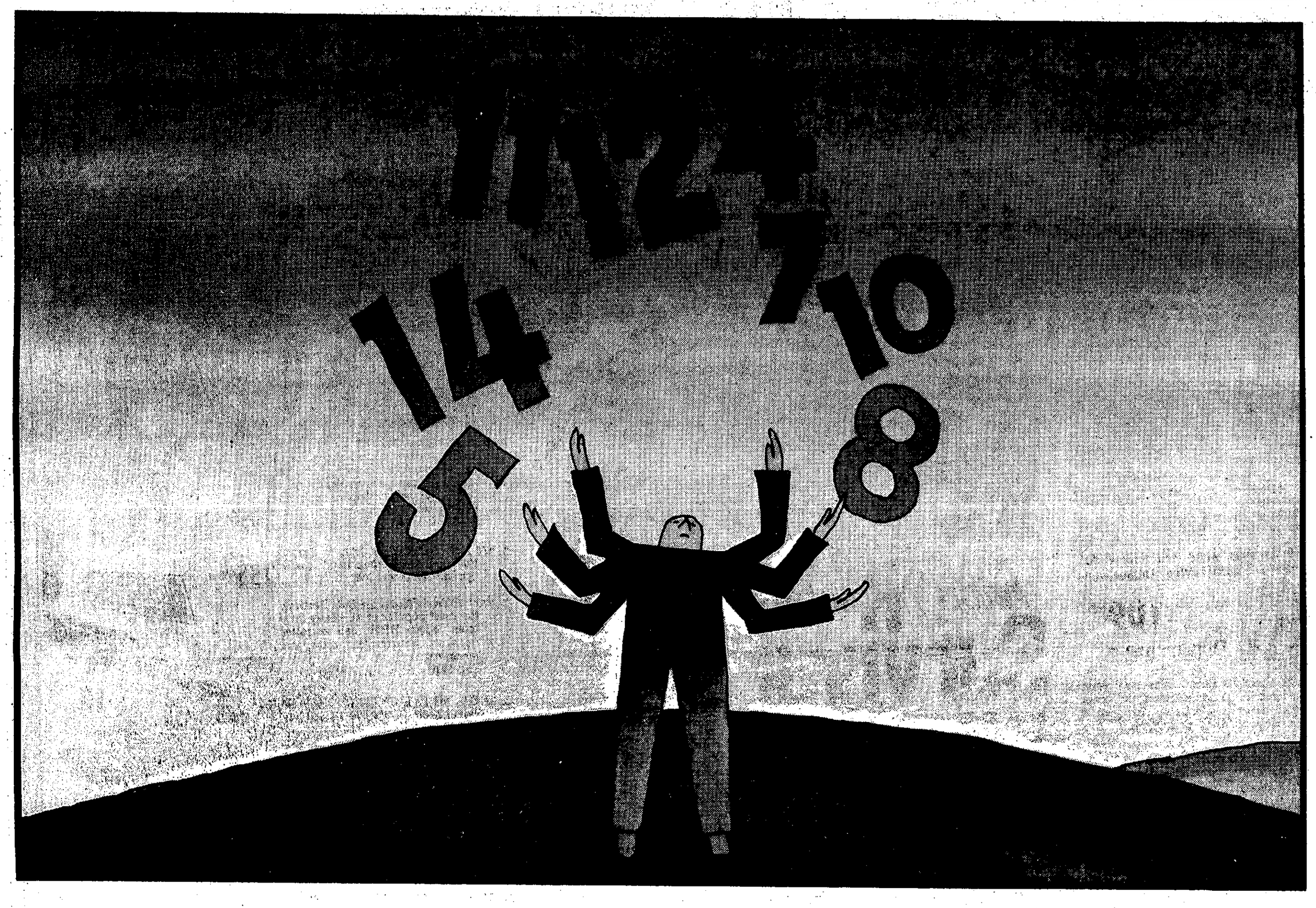

Any low-tar cigarette will give you a low-tar number. But there's something else that you should consider. We call it "filter feedback."

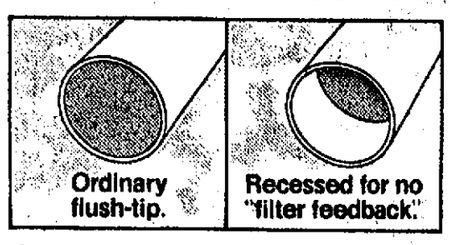

As you smoke, tar builds up on the tip of your cigarette filter. That's "filter feedback." Ordinary flush-tipped filters put that tar build-up flat against your lips.

And that's where low-tar Parliament has the advantage. Parliament's filter is recessed to keep tar buildup from touching your lips. So there's no "filter feedback." All you get is that smooth Parliament taste.

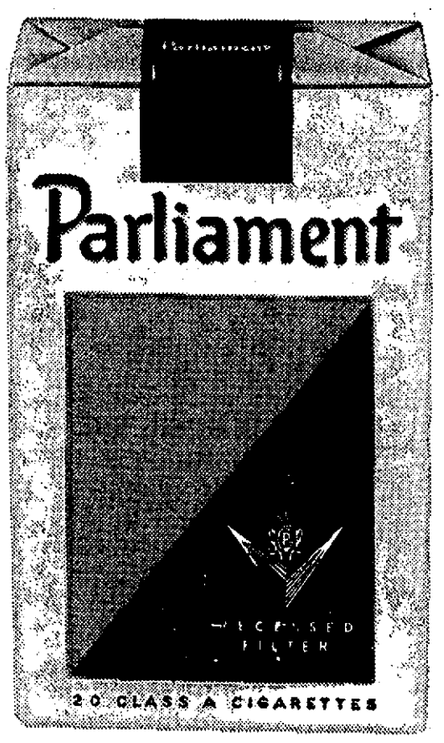

10 mg. Kings
12 mg. 100's

More than just a low-tar number. Parliament.

© Philip Morris Inc. 1977

Warning: The Surgeon General Has Determined That Cigarette Smoking Is Dangerous to Your Health.

Kings: 10 mg. "tar," 0.8 mg. nicotine—
100's: 12 mg. "tar," 0.9 mg. nicotine av. per cigarette by FTC Method.

Clark Dye HARDWARE

210 SO. MAIN SANTA ANA

★ **OPEN DAILY EXCEPT SUNDAY 8:30 AM to 5:30 PM**

You Can Select Any of 3 Ways THAT YOU WISH TO PAY!

Clark Dye CHARGE ACCOUNT No Service Charge — Long Term Easy Contract on lowest rates saves you money.

JUST SAY **"Charge It"** 30 - 60 - 90 DAYS — BANKAMERICARD — master charge

HELP WANTED MALE SALESCLERK

Retail Electric Experience PREFERRED

Full Time Position.

No Nights Or Sundays

Good Salary & Benefits.

In Our Housewares Dept!

T - FAL SKILLETS

The original No-Stick cookware made in France. The coating is non-stick both inside and out, so cleaning is easy, with just hot water and detergent. Guaranteed never to stick, flake, peel or blister.

If you've been disappointed in other brands of 'no-stick type' utensils, you'll be extremely pleased with the improved results of using T-FAL SKILLETS.

8"	8.99	11"	12.99
9½"	10.99	12"	13.99
10½"	11.99	12" Round Griddle Shown	13.99

In Our Dinnerware Section

Are 130 different patterns, covering every type of dinnerware, in every price range. Shown below is one example of fine china at a modest price.

Rhythm Fine China by International

CHANTILLY...Soft arrangement of yellow poppies and violets. Baroque shape, antique white body.

THEA...Elegant floral arrangement in pastel shades of rose, lemon, mint green and blue, set on an antique white body.

TROUSSEAU...Softly shaded white and yellow daffodils captured in a seasonal setting. Antique white body.

45 Pc. Sets, Serv. 8
Open Stock Value
$234.50 Purchased Sep. **109.98**

Shop Our Gift Department!

It's one of Orange County's finest. Whatever your budget or preference, you'll find many "just right" gifts here. Our experienced salesladies are anxious to assist in your selection. We'll gladly exchange...and our FREE GIFT WRAPPING IS SUPERB!!

DECORATIVE BIRDS
Large assortment of bisque birds, in various sizes and colors. Wide price range From **14.50 to 59.98**

DECORATIVE PLANTERS
Select from a wide variety of cache pots - a gay dress up for your plants. Many shapes, sizes and colors, from Spain and Italy, price **7.98 to 39.98**

BAKE AND SERVE WARE
Goes from oven to table...a whole new concept in decorative cookware. Round, square and oblong bakers, bread trays and egg plates in rich gold or antique white. Cov. Casserole...**12.98**

SYROCO WALL DECOR
Whatever your decorating decor, you're sure to find many interesting possibilities in our selection of Syroco accessories. Pictured in an attractive set, gold finished. Includes 30" Mirror, 20" Console Table, 13" Pair of Sconces Complete Ensemble.
Reg. 39.98.....SALE...**29.98**

CASE XX KITCHEN CUTLERY

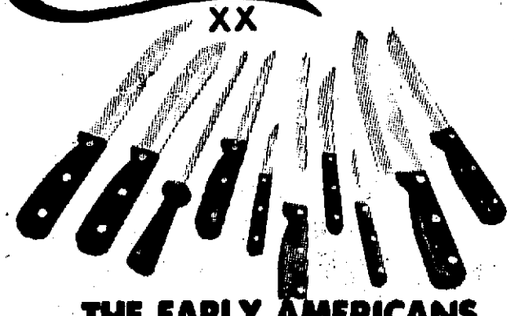

THE EARLY AMERICANS

Finest quality cutlery, made with superior modern techniques, with the natural look of early country kitchens. Natural walnut handles impregnated with acrylic, so they resist grease and moisture absorption. Glaze-finished surgical steel blades have precision polished concave ground edges making them extremely sharp and easily resharpened. Everything from parer to slicer/fillet in 9 handsome models, plus a walnut sharp stick. Fully guaranteed.

Prices Range From 3.25 to 10.75

m-d MACKLANBURG-DUNCAN CO. energy savers

WEATHERSTRIPPING, is one of the quickest, easiest, and cheapest ways to save fuel costs, and add to your comfort. We have a large selection of items for this use. Shown are but a few!

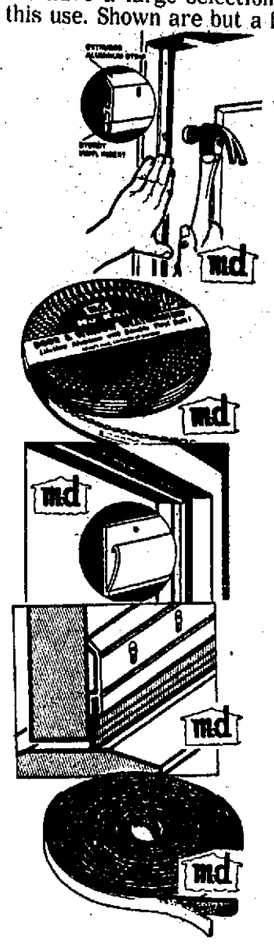

M-D JAMB-UP WEATHERSTRIP
We consider this our finest type weatherstrip. Easy to install on wood or metal doors. Jamb-Up is an extruded aluminum strip with vinyl insert for tight seal against doors. Package consists of 17 lineal feet, properly cut for average doors **5.89**

M-D NU-KOIL WEATHERSTRIP
Makes an airtight seal around doors and windows. Nu-Koil is a flexible aluminum strip with tough viny bulb edge.
17 ft. Roll..... **2.29**

M-D H-4 WEATHERSTRIP
Makes door weatherproof. Fold-back design of metal automatically spaces itself when properly placed against door stop. Comes in packaged sets, for average door **6.79**

M-D DV-1 DOOR BOTTOMS
Stop under-door drafts with this extruded aluminum strip with tough vinyl insert. Improves cooling and heating efficiency. Helps keep out insects and dust. Alum. of brass finish.
36" Aluminum **1.89**

SELF-ADHESIVE PLASTIC FOAM TAPE
Ideal for weatherstripping, household and all-purpose use. Self-adhesive-simple peel off backing strip and press on with fingers. Adheres to any dry, clean surface. Several sizes
⅜" x ½" - 17 ft. Roll **1.69**

kwikset KK locksets Survival Kit

This is the lock you've seen on TV being smashed with hammers, crowbars and sledges—and surviving.

This Kwikset 880 deadlock was beaten, pried, wrenched—virtually destroyed. But it still held, still kept the door locked.

To help protect your from soaring crime rates, we have a complete stock of these rugged steel and brass locks with all these security features:

- 1" solid-steel bolt
- heavy-duty latch
- Steel cylinder housing
- ¼" steel fastening bolts
- Dual Steel reinforcing rings
- Pin-tumbler cylinder

No home should be without at least one. It's a matter of survival. Huge Stock Of All Finishes!

#880 Shown ..... **SALE 13.98**
#885 As Shown EXCEPT DOUBLE CYLINDER (Keyed Both Sides Of Door) The Maximum in Protection.....Priced **22.00 to 22.60**

DOOR LOCK SALE!

Dozens Of SCHLAGE LOCKS On Sale At Terrific Savings!!!

BUILDING A HOME OR COMMERCIAL BUILDING?

If so. . .it will pay you to shop here! We have one of this area's largest stocks of builders hardware of every description. Our display room includes mounted samples of 150 different door locks, over 600 cabinet knobs and pulls, and dozens of other items in similar selection. Our large volume buying assures you of lowest possible prices, and we're known for our service. We're qualified and anxious to assist in your selection. Bring us your building plans or hardware list for a no-charge, no-obligation quotation. Ask for FRED MORRIS, Manager of Contract Builders Hardware.

FRED MORRIS

Milwaukee INDUSTRIAL POWER TOOLS

Preferred by carpenters, electricians, plumbers, maintenance departments, and many, many other professionals who know and appreciate top quality tools. Whatever your tool needs, check here first. Shown are but a dozen examples of our huge stock.

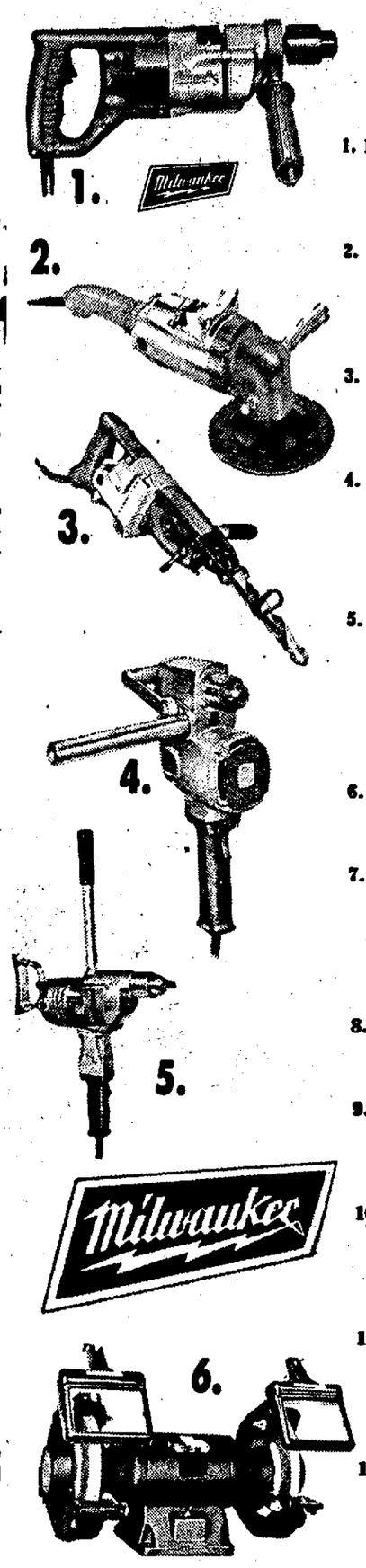

1. **1/2" HEAVY DUTY HOLE SHOOTER** Powerful drill with glass reinforced nylon handles. 4.5 Amps. 600 RPM Reversing Model 1101-1..... **132.00**
2. **7" HEAVY DUTY SANDER-GRINDER** Spring loaded drive prevents backlash shock—won't slip under load. 5000 RPM. 13 Amps..13 Lbs. Model 6022 ..... **159.00**
3. **2 1/2" ROTARY HAMMER** No hourly or daily oiling. Fastest drilling hammer on the market. Exclusive 5 Way action. Model 5300 ..... **399.00**
4. **THE FAMOUS 'HOLE HAWG'** Compact design for drilling between studs and joists. 3 position spade handle puts force in line with chuck. Two speed (300 or 1200 RPM). Reversing. Model 1675-1 .... **219.00**
5. **3/4" SUPER HOLE SHOOTER.** For the "whopper" jobs! Extra long switch handles and pipe handle afford maximum leverage for drilling large holes. Triple reduction gears. 400 RPM. Reversing Model 1850-1..... **295.00**
6. **3/4 H.P. BENCH GRINDER** 115/230 Volt. Ball & roller bearings. Plastic eye shields. Model 5040..... **255.00**
7. **3/8" INDUSTRIAL DRILL** Perhaps the most popular of all heavy duty tools. 0-1000 RPM. ball & roller bearings, double gear reduction. Model 0222-1 Reg. 99.00 .....SALE **79.98**
8. **18 GA. METAL CUTTING SHEARS** Swivel head. Cuts up to 15 feet per minute. Model 6850 ..... **135.00**
9. **3" BELT SANDER** ...All ball bearing Belt drive. No oil. Fast conversion to dust collection system. Model Model 5900 ..... **189.00**
10. **DIE GRINDER** For light finish grinding, 34,000 RPM. Takes 1" mounted wheels and points. Includes ¼" collet, with ⅛" available. Model 5191..... **153.00**
11. **SAWZALL..THE ONE AND ONLY!** Cuts any shape in any sawable materials. Two speed, complete with blades & metal case. Model 6511. Reg. 126.00.....SALE **99.98**
12. **7 1/2" WORM DRIVE FRAMERS SAW.** Oversized ball bearings, steel wrap around base, diamond arbor blade. 13 Amp. Motor. Model 6370 ..... **185.00**

GENUINE WALLBOARD TOOLS — FIRST in Drywall Tools

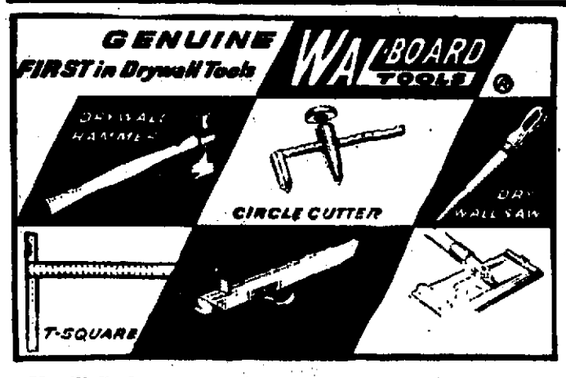

You'll find ...ost everything you need for this specialized trade in our huge selection of hand tools. We're known far and wide as THE PLACE for tools for the homeowner, occasional handyman, and the full time professional. Consult our experts!

DO YOU HAVE PLUMBING PROBLEMS?

Chances are our large stock includes any items you'll need for home repairs. ABS Pipe and fittings, soft and hard copper tubing, wrapped gas pipe, galv. pipe to 2" size, 100 different faucet stems and handles, are but an indication of the completeness of the selection. Our experienced personnel are anxious to help you.

Starrett® HOLESAWS

These Safe-Flex welded edge hole saws are shatterproof constructed. A hardened high speed steel cutting edge welded to a tough alloy steel body slices through hard-to-cut materials, absorbing mechanical shocks without shattering. We stock all sizes from 9/16" thru 6" diameter, and the proper arbors for using them.

The 'Quik Hitch' feature of STARRETT arbors permits instant change of hole saws without tools and without removing arbor from chuck.

Starrett® POWER HACK SAW BLADES

We now stock these famous 'Green Stripe' high speed steel blades, 12" length, both 10 and 14 teeth.

210 So. Main SANTA ANA

Clark Dye HARDWARE

OPEN MON. THRU SAT. 8:30 AM-5:30 PM PHONE 547-1633

FREE PARKING

EVERY DAY, MORE PEOPLE SAY..... *"I found it at Clark Dye's"*

SE HABLA ESPANOL!

ROBERTS
SOUTHERN CALIFORNIA

Save up to $5 on Super Look PANTIES

Offer good on purchases made before March 12, 1977.

THE MORE YOU BUY... THE MORE YOU SAVE... with a cash refund from Playtex®

YOU BUY	YOU GET
$5.00	3 pairs or
$2.50	2 pairs or
$1.00	1 pair

Now you can save money and get the super smooth look you've always wanted. So smooth and stretchy, Super Look Panties fit pretty much like your skin fits. No wrinkles...no crinkles ...no seams show. Your clothes look smooth, you look super ...even under your clingiest styles.

Here's how to get your cash refund:

1. Buy the required amount of Playtex® Super Look Panties (any style or color) and get a sales receipt dated before March 12, 1977.
2. Remove the portion of the label(s) from the garments purchased which show the style number and size. Do not remove washing instructions. Box tops are not acceptable.
3. Send the label portion(s), dated sales receipt and this coupon with your name and address clearly printed to Playtex, Dept. #28320, P.O. Box 1300, Dover, Delaware 19901.

Check the appropriate box: $5.00 Refund [ ] I bought 3 Super Look Panties; $2.50 Refund [ ] I bought 2 Super Look Panties; $1.00 Refund [ ] I bought 1 Super Look Panty

PLEASE PRINT IN INK

NAME
ADDRESS
CITY STATE ZIP

Playtex will send you your cash refund as shown on the chart. Allow 12 weeks for refund. Void only in the United States. Offer void where taxed or prohibited.

JUST CHARGE IT ... ROBERTS/BURCAL CHARGE
• BANKAMERICARD • MASTER CHARGE

THE FAMILY STORE

HONER PLAZA
SANTA ANA
1427 WEST 17th ST.
PHONE: 547-6121
MON.-THUR-FRI. 10 to 9
• TUES-WED-SAT 10-6
• SUN. 12-5

LA MIRADA FASHION MALL
15000 LA MIRADA BLVD.
AT ROSECRANS
PHONE: (714) 994-1011
MON-THURS-FRI 10 to 9
• TUES-WED-SAT 10 to 6
• SUN 12 to 5

E. LOS ANGELES • SANTA FE SPRINGS • BELLFLOWER • BIXBY KNOLLS

TWEEN 12 AND 20

By DR. WALLACE

Dear Doctor,

I am a good athlete who has the chance to play professional baseball. One of the major league teams selected me in a recent baseball draft. I have been discussing the situation with my parents and they are undecided if I should go into professional baseball at this time or get my college education first. I also have a four-year scholarship for baseball at a major university.

There are so many pros and cons on both sides that I am confused at this point. I would be interested in your thoughts.

Jock

Dear Jock,

You do have a wonderful dilemma. Remember, a four-year scholarship is worth about $20,000 and you can mature in baseball at the college level. But if the professional team can match or beat that figure, I would encourage you to sign a professional baseball contract.

Dear Doctor,

I have been raised in a Kosher Hebrew home and I love my faith dearly. My fiance is Catholic (which troubles my parents deeply), and we plan to marry in four months.

My parents will have no part of this and insist that we be married in a Jewish synagogue by a rabbi. Daddy says that since he is paying for the wedding, he should make the choice. In fact, he said that if I did not get married in a synagogue by a rabbi, he and mother would not attend. I'm confused and need help, please.

Raechel

Dear Raechel,

Why not do this? I have talked to both a priest and a rabbi and both sanctioned and liked the idea. On your wedding day, get married twice. Once by a priest in the Catholic Church and once by a rabbi in a Jewish synagogue. I know it will be an inconvenience for the wedding party and guests, but it's better than the alternative.

The Mall of Orange presents an

ANTIQUE SHOW

Thurs. thru Sun., Feb. 3-6

Mall of Orange
(2 Blocks South of Lincoln on Tustin just off Newport Fwy.)
96 Stores to serve you.
Mall & Village shop hours: 10 to 9 p.m. Mon. thru Fri., 10 to 6 Sat., 12 to 5 Sun.

Western Federal Savings Presents a Definition of Savings:

Belong.

What you do when you have a Western Federal savings account of $1,000 or more. Western Federal Capital Club members enjoy every free Western Federal service plus members-only free offers, special travel opportunities and discounts on products and services. Ask us.

WESTERN FEDERAL SAVINGS

Offices throughout California. Assets over $450 Million. Federally chartered for your safety!

ORANGE – City of Orange
2233 North Tustin Ave.
(across from Orange Mall)
92667 • (714) 637-3470
Mon.-Fri. 10 AM-6 PM
Saturday 10 AM-4 PM

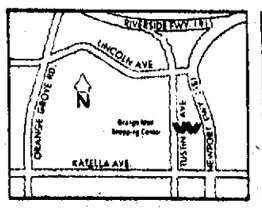

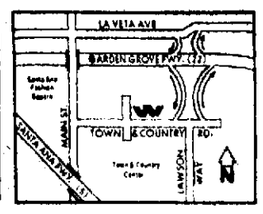

ORANGE – Town & Country
165 Town & Country Road
(just E. of Main Street)
92668 • (714) 558-1801
Mon.-Fri. 10 AM-6 PM
Saturday 10 AM-4 PM

SHOP & COMPARE • SHOP & COMPARE

Carpet Sale

SAVE UP TO 50% AND MORE

PRE INVENTORY CLEARANCE

NO CARPET IN STOCK OVER →→→→ $7.99 SQ. YD.

VALUES UP TO 15.99 SQ. YD.

AS LOW AS $2.89 SQ. YD.

WESTLAND Carpet Mills, Inc.

BANKAMERICARD master charge
Financing Available
90 DAYS SAME AS CASH

MON.- FRI. 9 to 9
SAT. 9 to 6
SUN. 12 to 5

EXPERT INSTALLATION AVAILABLE

• FACTORY SHOWROOM
12802 KNOTT AVE.
GARDEN GROVE
894-4474

FREE IN-HOME ESTIMATES

SHOP & COMPARE • SHOP & COMPARE

KNX Adventure Theater Starts Saturday; Von Zell In OC

NOSTALGIA RADIO

By GARY LYCAN

KNX 1070 AM will carry the new CBS Adventure Theater starting at 7:06 p.m. Saturday. Tom Bosley hosts the new weekend series for young people.

Opening broadcasts will dramatize Robert Louis Stevenson's classic "Kidnapped" (Saturday) and how a teenage boy of today saves the inhabitants of a town from drowning (Sunday). Hi Brown, producer-director of the highly successful Mystery Theater, is at the helm of this series too, which will carry the name of its sponsor, General Mills, in the show's billboard.

"Radio drama is the most potent form of theater I know. It is an art form, a means of communication and, above everything else, entertainment. It is 'the theater of the mind,'" says Brown. He should know. From the 1930s through 1950s he was in every sense "Mr. Radio Drama." His productions included Inner Sanctum, The Thin Man, Grand Central Station, Bulldog Drummond, Nero Wolfe, Dick Tracy and Joyce Jordan, M.D. He is also the man behind such sounds as Inner Sanctum's creaking door, the laugh of the fat Nero Wolfe and the never-to-be-forgotten train that roared under Park Avenue into Grand Central Station.

Bosley, the host, is best known today as Richie's father on TV's Happy Days. But he got his start as an actor on radio in his native Chicago in the late 1940s. "I played some roles in Jack Armstrong and Terry and the Pirates but before I could make it into the coterie of actors who got the big parts, radio drama was gone. So I'm excited about taking part in the current resurgence," he says.

Saturday's adventure was adapted by Paul Tripp. Kristoffer Tabori stars as young David Balfour, the victim of a plot to be sold into slavery in America.

Sunday's program is "A Very Special Place" an original drama by Emmy Award-winning writer Allan Sloane. It will star Russell Horton as 17-year-old Freddie, who is moderately retarded. But he's a boy most knowledgeable in the laws of nature. And a hero during a natural disaster.

CBS Adventure Theater was scheduled for the family trade after complaints Mystery Theater is on too late in many markets for youngsters to hear it. The new series will offer first run episodes for 26 weeks, followed by 26 repeat weeks in which Saturday shows will air on Sundays, and Sunday shows on Saturday.

Music buffs are in for a treat starting at 8 p.m. this Sunday when the hour-long Leonard Feather Show debuts on KUSC 91.5 FM. A noted jazz critic and composer, Feather will conduct interviews and stress the more classical of the jazz artists and their music. He is also the author of the highly regarded "Encyclopedia of Jazz" series and a recently published book, "The Pleasures of Jazz."

The man behind one of broadcasting's most famous voices is back at the microphone this week. Marvin Miller – The Whistler, Michael Anthony, The FBI narrator, Heartbeat Theater announcer, et al – describes the action on "The Secret World of Reptiles," the first in a series of six two-hour features for television produced by Bill Burrud, to air at 8 p.m. next Wednesday on KHJ, Channel 9.

Burrud is a nostalgic name for Southern Californians. He has been turning out travel productions since 1954. He is a pioneer who looks ahead, not back. The six wildlife-adventure films to be released within a 15-month period mark a first for his 21-year-old production company.

If you go way back, you may remember Burrud was a child actor who made his debut at age 7 in a road show production of "Music of the Air." And another channel in town is still showing his 1950s series Wanderlust. Next week's "Reptiles" special was the result of two years of research all over the world. Add to that a Marvin Miller narration and KHJ-TV may grab the lion's share of ratings next Wednesday.

Ex-KWIZ disc jockey Bob Shannon is the temporary replacement for Dick Whittington, who left KFI 640 by "mutual agreement" with management. The reason was a familiar one: Sweet Dick's chatter gave way to platters. And if there is one thing Whittington isn't, it is an announcer introducing records. KFI has brought in an outside consultant, which means the format will probably change again without prior announcement. Veteran listeners wonder what has happened to Los Angeles radio when it no longer has room for a Whittington, Paul Compton, Johnny Magnus. And former KMPC mid-morning man Ira Cook, who is now

(Please Turn To Page C4)

CBS RADIO mystery theater

CBS Mystery Theater, 9:06 p.m. Sunday through Saturday, KNX 1070 AM.

Today, "The Deathly-White Man," starring Betsy Palmer, with E.G. Marshall, host (rebroadcast). A young woman, hired to take care of an elderly invalid in a gloom-shrouded mansion, is terrified by the nightly moaning sounds and the appearances of a not quite human form with a parchment face and snow white hair.

Friday, Feb. 4, "The Ripple Effect," starring Les Tremayne. A candidate for Congress commits three murders in order to keep a black mark in his past a secret.

Saturday, Feb. 5, "Absolute Zero," starring Jada Rowland (rebroadcast). Fear fills the heart of a young man when it is discovered that the coffin supposedly containing her late mother's body is empty.

Sunday, Feb. 6, "The Unborn," starring Mercedes McCambridge (rebroadcast). The Devil, posing as a wealthy count, promises a woman, in return for her soul, that she'll never grow old.

Monday, Feb. 7, "I Pronounce You Dead," starring Morgan Fairchild. A teenage girl, disillusioned by reality, becomes convinced that she is a goddess with powers over others.

Tuesday, Feb. 8, "The Aurora Group," starring Larry Haines. An unhappy man, forced to look into the future, dislikes what he sees.

Wednesday, Feb. 9, "City of the Dead," starring Earl Hammond and Kristoffer Tabori (rebroadcast). Two biologists descend in a small sphere to the bottom of the Cayman Trough in this adaptation of an 1896 short story by H.G. Wells.

Golden Days of Radio

Golden Days of Radio with Frank Bresee, Monday through Friday, 8:05 a.m. and 5:45 p.m. on KPCS 89.3 FM. KPCS

Today – Jack Armstrong; Friday – Big Town; Monday – John J. Anthony; Tuesday – Henry Morgan; Wednesday – The Bickersons.

Advertisement

SPEED READING COURSE TO BE TAUGHT IN ORANGE COUNTY

The Golden State Reading Lab is offering their famous speed reading course to a limited number of qualified people here in the ORANGE COUNTY area. The average person who completes this course can read 5-8 times faster, and with substantially improved comprehension and better concentration.

This famous course has taught many thousands of people to read over 1000 words per minute with the ability to understand and retain what they have read much more effectively. Average graduates can read most novels in less than one hour. In rare instances speeds of up to 20 times faster have been documented.

For complete details about this famous speed reading course be sure to attend one of the free one hour orientation lectures that have been scheduled. These lectures are open to the public, above age 13 (persons under 18 should be accompanied by a parent, if possible,) and the course will be explained in complete detail, including class schedules, instruction procedures and a tuition that is much less than similar courses.

NORWALK MEETINGS: Meetings will be held in the "Executive Conference Room" of the Saddleback Inn, 12500 Firestone Blvd.

ANAHEIM MEETINGS: Meetings will be held in the "Executive Conference Room" of the Hyatt House, 1700 So. Harbor.

BUENA PARK MEETINGS: Meetings will be held in the "Executive Conference Room" of the Buena Park Convention Center Hotel, 7675 Crescent Ave.

FULLERTON MEETINGS: Meetings will be held in the "Executive Conference Room" of the Holiday Inn, 222 W. Houston.

HUNTINGTON BEACH MEETINGS: Meetings will be held in the "Executive Conference Room" of the Red Onion, 16060 Beach Blvd.

SCHEDULE OF MEETINGS FOR ALL MEETINGS:
Wednesday, February 2 at 7:45 p.m.
Thursday, February 3 at 7:45 p.m.
Friday, February 4 at 7:45
Saturday, February 5 at 10:30 a.m. and again at 1:30 p.m.
Sunday, February 6 at 2:00 p.m. and again at 4:00 p.m.
Monday, February 7 at 7:45 p.m.

TWO FINAL MEETINGS will be held on
Tuesday, February 8 at 7:45 p.m.

*Note: HUNTINGTON BEACH, SCHEDULE OF MEETINGS ARE THE SAME EXCEPT THERE WILL BE NO FRIDAY OR TUESDAY MEETINGS.

Classes are limited and class places will be filled on a first come-first serve basis only. Be sure to attend the earliest meeting possible to insure a class place. Group rates are available upon request.

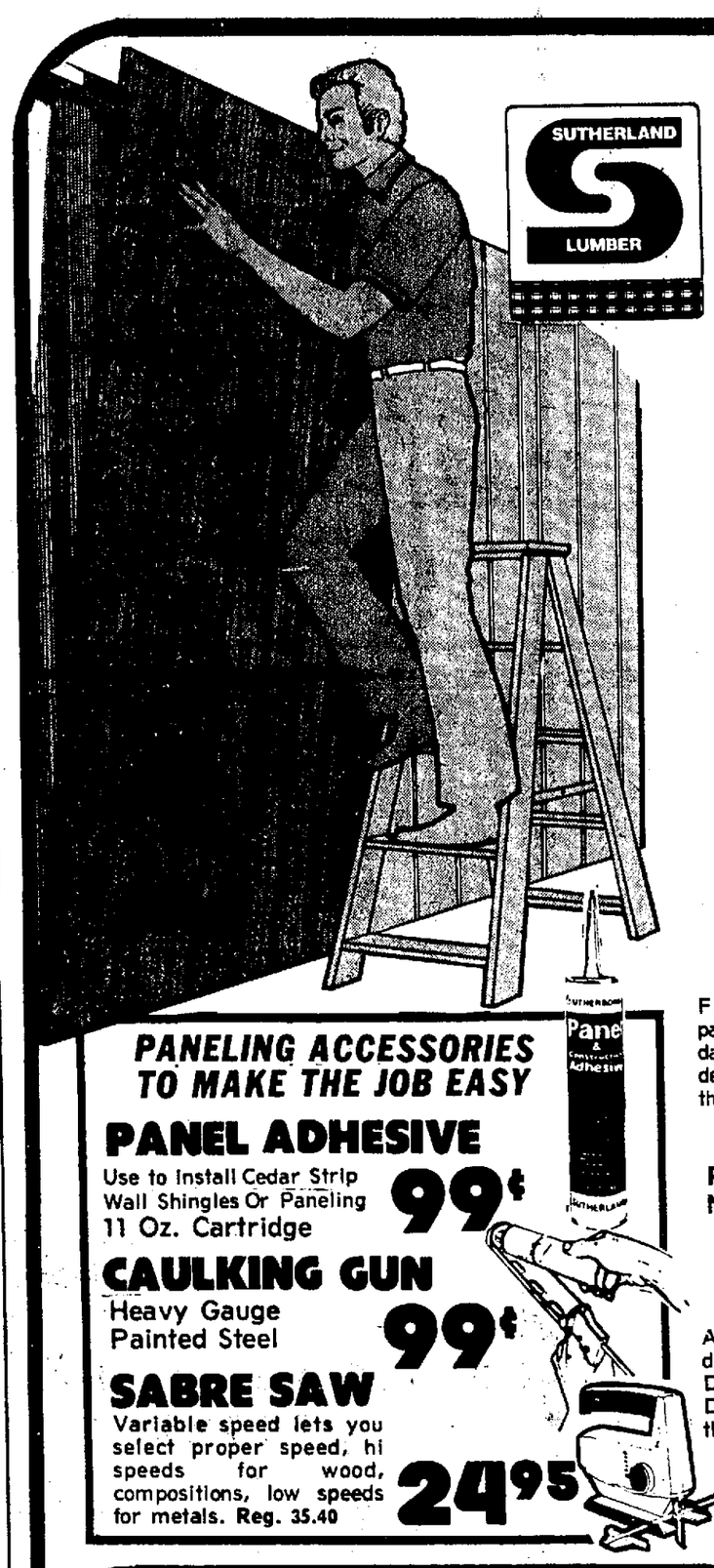

SUTHERLAND LUMBER

PAINT AND PANEL SALE

AT SUTHERLAND YOU'LL FIND EVERYTHING TO CREATE BEAUTIFUL WALLS

PANELING ACCESSORIES TO MAKE THE JOB EASY

PANEL ADHESIVE
Use to Install Cedar Strip Wall Shingles Or Paneling
11 Oz. Cartridge
99¢

CAULKING GUN
Heavy Gauge Painted Steel
99¢

SABRE SAW
Variable speed lets you select proper speed, hi speeds for wood, compositions, low speeds for metals. Reg. 35.40
24.95

CREST WALL
Famous Masonite brand paneling wipes clean with a damp cloth, resists mars and dents. 4x8 sheet is a full 1/4" thick, in two color tones.
Reg. 4.99 NOW... 3.99

INDEPENDENCE
Simulated walnut woodgrain on hardwood plywood in delicate off white or a rich medium brown tone. 4x8 sheet is 4.0mm thick.
Reg. 4.99 NOW ... 4.49

HEARIN
Deeply embossed simulated woodgrain on hardwood plywood. Choose from Cordova Pecan, Cortina Chestnut, Bostonian Ash, Caribou Oak or Nordic Series. 4x8 4.0mm
Reg. 6.99 NOW ... 5.49

ABITIBI
Authentic Pecky Cypress design. Rustic Chestnut Design. Antique Pecan Designs. 4x8 sheets, 3-16" thick. All 8.95 panels on sale.
NOW ... 7.49

STATEMAN BIRCH
Real birch veneer on hardwood plywood. Choose from Vermont Birch, Michigan Birch, Washington Birch. 4x8 sheets, 3-16" thick.
Reg. 7.49 NOW ... 5.95

STATESMAN AGED
Your choice of beautiful Knotty Cedar or Knotty Pine veneers, stained and distressed in a lovely antique tone. A real wood panel at an imitation price.
NOW ... 8.95 Reg. 10.99

MANCHESTER LATEX WALL PAINT
A good quality flat wall paint in white and four lovely pastel colors.
Reg. 3.99 NOW ... 2.99 GAL.

SILVER GLOSS LATEX WALL PAINT
A better quality, durable flat wall paint. Available in white and off white.
Reg. 7.19 NOW ... 3.99 Gal.

GOLDEN GLOW ACRYLIC WALL PAINT
A scrubbable flat wall paint in stock or custom colors. Our best quality.
Reg. 8.19 NOW... 4.99 Gal.

MIRROR TILES
CHOOSE FROM: GOLD VEIN
ANTIQUE GOLD VEIN
Create your own special effects with Mirror Tile from Sutherland. They enlarge your room. Easy to install distortion free plate mirror tiles accent, highlight and decorate any room. Come in, see the newest, most complete selection, and let us show you how easy it is to install sparkling elegance in your home.
INCLUDES MOUNTING TAPE
Reg. 96c 69¢ EA.

RUSTIC CEDAR WALL SHINGLES
Interior decorating is fun when you use the bold texture of cedar shingles as a one-wall accent.
4.95 Bundle
ONE BUNDLE COVERS APPROX. 50 Sq. Ft. WITH 10" of 16" SHINGLE EXPOSED

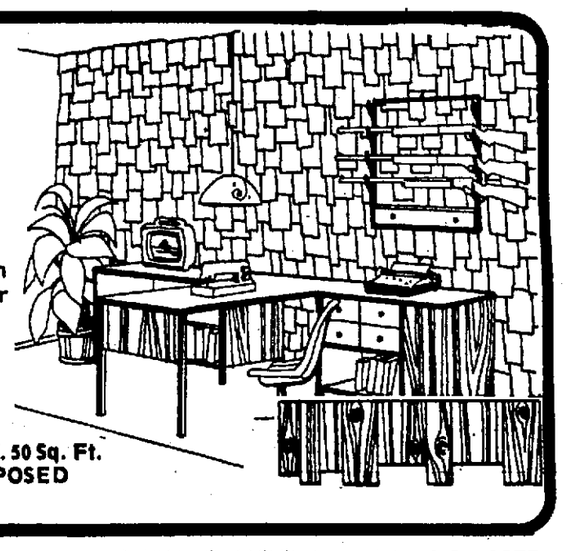

PRICES GOOD FEB. 2-9, 1977

SUTHERLAND LUMBER

SUTHERLAND
LUMBER & HOME IMPROVEMENT CENTERS

Off the Santa Ana Freeway between Knott & Valley View
La Mirada · SANTA ANA FWY. · VALLEY VIEW · ARTESIA BL. · 91 FWY. · KNOTT · N
LA MIRADA
14821 E. ARTESIA BLVD.
714-521-8000 — 213-921-2545

Across from the Mall at the Pomona Fwy. and Azusa Rd.
City of Industry · AZUSA RD. · GALE ST. · POMONA FWY. · PUENTE HILLS MALL · N
CITY OF INDUSTRY
17545 E. GALE ST.
714-529-0386 — 213-965-1519

- MON. thru FRI. 7:30 a.m. to 9 p.m.
- SATURDAY 8 a.m. to 5 p.m.
- SUNDAY 10 a.m. to 5 p.m.

master charge · BANKAMERICARD

Nostalgia: Lane Relives A-Blast

(Cont. From Page C3)

spieling commercials on 710. Or Al "Jazzbo" Collins, who left KFI for the East Coast and is now back again, doing a weekend show on a San Francisco station.

- - -

Harry Von Zell will be among several radio pioneers to appear now through Friday, Feb. 11 at the new Westminster office of Home Savings and Loan, 6951 Bolsa Ave. Appearance times are from 11 a.m. to 1 p.m. Here's the schedule: today, Molly Bee; Friday, Pat Buttram; Monday, Gisele MacKenzie; Tuesday, Von Zell; Wednesday, George Fenneman; Thursday, Alan Hale Jr..; Friday, Louis Nye. The stars will also autograph free copies of the book "How Sweet It Was," a pictorial history of television.

Nostalgia bugs may not realize Von Zell, in addition to his long association with Burns and Allen, authored a number of scripts for TV's Wagon Train series...Fenneman has kept busy, too. He hosts KNBC's On Campus series, which visits Chapman College at 9 a.m. Sunday on Channel 4...

If you were a teenager in the 1950s or 1960s chances are you watched Dick Clark's American Bandstand. The 25th anniversary of the show is celebrated in a two-hour special at 9 p.m. Friday on ABC-TV. More than 100 stars will perform "live" or via film. After this and Lloyd Thaxton's show last weekend, is Wink Martindale's POP dance party rehearsing in the wings?

- - -

The soundtracks of "Kiss Me Kate" and "Guys and Dolls" (new black version) are featured on KUSC 91.5 FM, 2 p.m. Sunday...Earplay's "Cause Celebre" by Sir Terrence Rattigan is on KUSC, 8 p.m. Saturday.

A new production, "Dialogues of the Carmelites," will be heard on the Metropolitan Opera broadcast, 10 a.m. Saturday on KFAC 1330 AM, 92.3 FM...Fred Woodruf visits with musician Lalo Schifrin, 4 p.m. Saturday and 6:30 p.m. Sunday on KLON 88.1 FM...KLON's Jazz Revisited, 3:30 p.m. Saturday and 10:30 p.m. Tuesdays, features musical parallels Saturday and John Kirby and the Onyx Club Boys Tuesday...Mary Tyler Moore's last show is described on Paul Wallach's show, 2:30 to 5 p.m. Friday on KIEV 870 AM. Wallach's guest next Wednesday is veteran broadcaster Wally Sherwin...Rory Gallagher is spotlighted on KNAC 105.5 FM from 8 to 11 p.m. next Monday...Dixieland jazz and barbershop quartets perform at 7:30 p.m. next Wednesday on KOCE, Channel 50. The show is to be taped at Newport's Cannery restaurant Monday night..."Stagecoach" will be one of the first films screened in the John Wayne Movies class starting Feb. 20 at Cal State Fullerton. Signups are under way now for the seven-session course...

Film composer Bronislaw Kaper will be the subject of a two-hour profile at 6 p.m. Saturday on KFAC 1330 AM and 92.3 FM, and a one-hour program at 8 p.m. Sunday on KCSN 88.5 FM. Carl Princi hosts the KFAC closeup in celebration of Kaper's 75th birthday. His scores include "Mutiny on the Bounty," "Lord Jim," "Auntie Mame," "Green Dolphin Street"...Look for the return of Red Skelton in the coming months, including a Broadway engagement.

- - -

Pioneering broadcaster Dick Lane spoke recently to an early radio class at Orange Coast College. He shared many memories, including his nearly three decades with KTLA, Channel 5. This is a continuation of a story begun two weeks ago in this column. Lane:

"Television has done three major things. It has stopped applause. People sitting in their living rooms see some of the finest performances in the world. They don't applaud. So they go into a theater, see somebody else on a screen, they don't applaud. Another thing television has done. There are no more rubes and hicks in this country. You fly across the country, you look down at Jock Strap, North Dakota, snow up to here, and you see a TV antenna coming out of that roof. They have been to the moon.

"Show business doesn't owe me a thing. I owe it all to show business. Yes, God help me. I was an actor. I made 256 pictures, but I don't remember names of most of them today. To show you how far back I go, I was with Al Jolson in 'Big Boy,' a show at the Winter Garden. And 'Connecticut Yankee.' I introduced a song, 'My Heart Stood Still.' Was in that for three years. I was with Texas Guinan. She died in my arms up in Vancouver. Most of you are probably too young to remember her. She was the woman who said, 'Hello, sucker.' Then I did an act with Martha Raye. That's an experience you should miss. She had her mother traveling with her. We finally split up. She came out here to do pictures, 'Rhythm on the Range,' and I went to Broadway to do 'George White's Scandals.'

"Whoa Nellie" was just a reflex action. Probably to stop from using profanity. The leather britches is pretty obvious. I wore leather chaps on the Spade Cooley Show. One

(Continued On Page 5)

Your BANKAMERICARD welcome here · master charge THE INTERBANK CARD

SUNSET HOUSE GADGET TREE

Prices Effective Thru Monday, February 14th

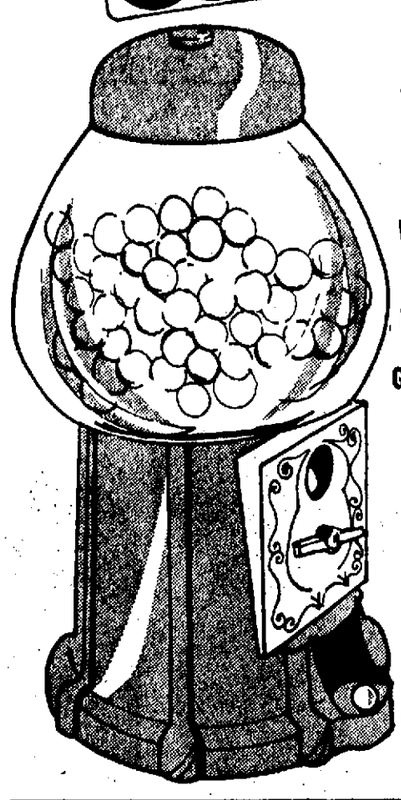

Penny Gumball Machine

Working replica of yesteryear's childhood favorite. Fill with gumballs, peanuts, jellybeans, snacks! Perfect in den, on bar, table or countertop. Glass bowl holds the goodies – keeps them fresh! About 15" high. Choose red, green or yellow. Matching stands and gumball refills available.

Reg. $19.99

NOW ONLY... 12.97

Glass Photo Frames!

"Your" favorite photo surrounded in glass artistry! The "contemporary" photo frame, one side is a pocket for the photo, the other combines a colorful, delicate design on crystal-clear glass. Three styles per size.

3" x 5" Reg. $9.99 NOW ONLY 5.97

5" x 7" Reg. $12.99 NOW ONLY 7.97

8" x 10" Reg. $14.99 NOW ONLY 9.97

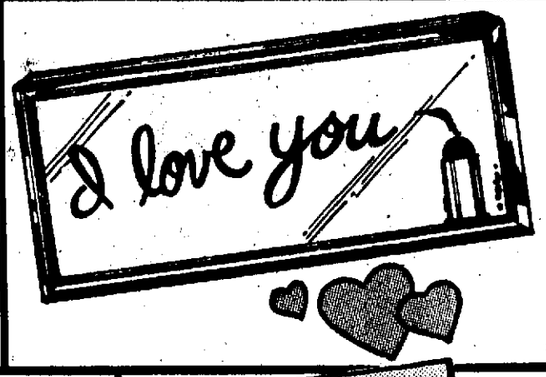

"I Love You" Mirror!

Who wouldn't be delighted to display this gift of love! Those three magical words ... hastily written in red lipstick – for a heart warming reminder. This 10" x 4" mirror is framed in chrome.

Reg. $4.99 NOW ONLY... 3.97

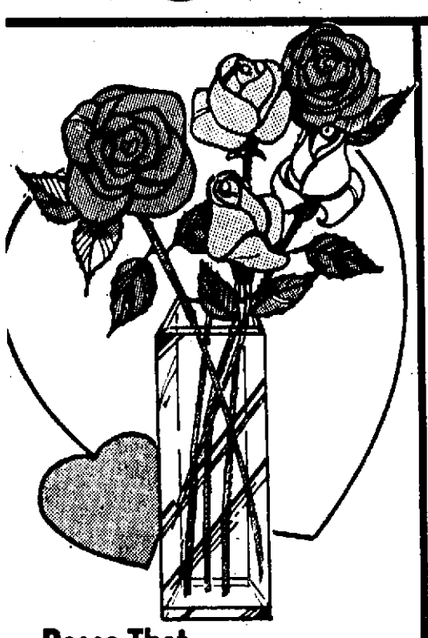

Roses That Last Forever!

Each Rose looks, feels & smells REAL ... but they're made from a wood fibre! Choose a bud or blossom in red, yellow or pink. Or make a whole bouquet!

Reg. $2.99

NOW ONLY... 1.97

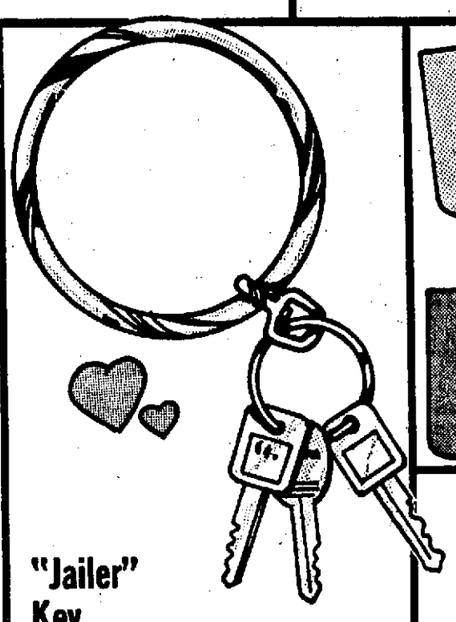

"Jailer" Key Ring!

Never fumble for your keys again! This large 3 inch brass plated key ring can't be overlooked – no matter where it's placed! 1" slip ring fastens securely to the "jailer".

Reg. $1.29

NOW ONLY... 97¢ #2000

Giggles and Smiles...

each time you reach for your checkbook! "Suede look" checkbook covers with "character" in 9 styles – one of them just right for you. Beige, brown, rust or blue.

Reg. $1.99

NOW ONLY... 1.37

Suede Checkbook Covers

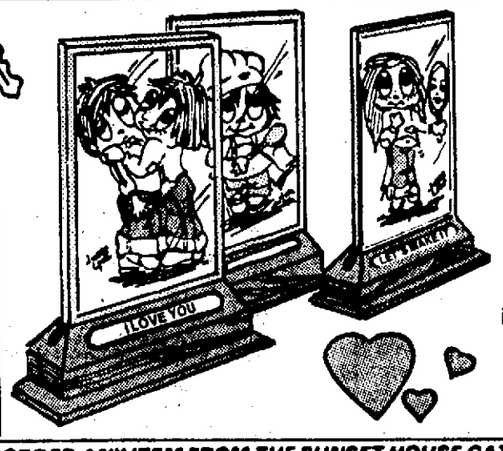

If the Right Words Don't Come Easy...

give your message on a comical "Humor" plaque! Choose from 6 provocative sayings – each directly to the point! 5" x 4" plaque is done on glass in soft brown tones.

Reg. $2.49

NOW ONLY... 1.97

SUNSET HOUSE GADGET TREE

YOU CAN ORDER ANY ITEM FROM THE SUNSET HOUSE CATALOG IN ANY STORE!

• LAGUNA HILLS MALL, LAGUNA • MALL OF ORANGE, ORANGE
• SO. COAST PLAZA, COSTA MESA • ANAHEIM PLAZA, ANAHEIM
• WESTMINSTER MALL, WESTMINSTER

All stores open Mon. thru Fri. 10-9, Sat. 10-6, Sun. 12-5

Merribee needlearts & crafts

RAGGEDY ANN & ANDY KID STUFF

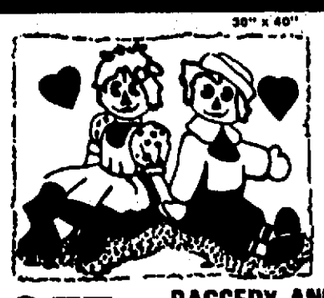

½ OFF with the purchase of yarn kit to complete!

RAGGEDY ANN & ANDY™ LATCH-HOOK RUG CANVAS

Reg. $8.99 ONLY $4.48 ea.

YOUR CHOICE!

NOW ONLY $9.88 EACH

Reg. $11.99 ea.

SAVE $2.11

RAGGEDY ANN & ANDY™ NEEDLEPOINT PICTURES OR PILLOWS

• 3 Delightful designs
• All – 15" Square

RAGGEDY ANN & ANDY™ STITCHERY PICTURES

Reg. $4.99 ea. $4.48 EACH

RAGGEDY ANN & ANDY™ CROSS-STITCH BIBS

ONLY $3.49 PAIR

• Pre-quilted and bound

RAGGEDY ANN & ANDY™ PILLOW KIT

Reg. $3.99 NOW ONLY $3.48 EACH

STYRENE EMBROIDERY HOOP

FREE! With the purchase of any item in this ad!

"LITTLE CRITTER" LATCH-HOOK PILLOW KITS

12" x 12" Reg. $7.99 NOW ONLY $5.88 EACH

½ Price BLACK PICTURE FRAME STRETCHER-STRIP COMBINATION

YARN PALLETTE

Reg. $2.49 NOW $1.58 ea.

SPECIAL OFFERS GOOD AT ALL MERRIBEE STORES AND PARTICIPATING DEALERS THRU 2/7/77

CLASSES NOW AVAILABLE
BEGINNER AND ADVANCED
CREWEL EMBROIDERY
NEEDLEPOINT
KNITTING
MACRAME
CROCHETING

1660 WEST LINCOLN, ANAHEIM, CALIF.
1/4 BLOCK EAST OF EUCLID
HOURS: MON.-SAT. 9:30-6:00-SUNDAY 12:00-5:00
956-1831

ORDER BY MAIL
Include 10% of total order for postage & handling with check or money order to Dept. 92 at Store Address.

February Special Value

599.00

Mfg. List 795.00

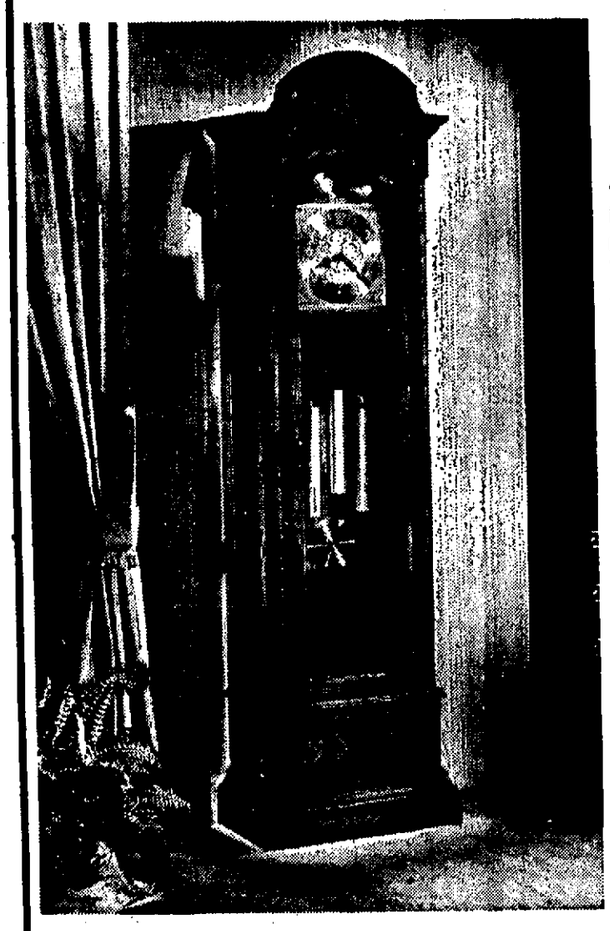

4804W THE WINDSOR This clock features an extremely handsome moon phase dial executed in solid brass. The etched moon phase scenes feature the Governor's palace in Williamsburg and the famous Yankee Clipper "Cutty Sark". The West German movement plays the three cathedral chimes of Westminster, Whittington and Winchester.

The case is Oak in our Yorkshire finish with removable side panels for easy movement access. It is accented with carefully hand laid up and diamond matched Oak veneer ACCENT panels on the front and sides. The door is set with beveled polished glass and is tastefully accented by a decorative brass pull.

H. 78¾" W. 22½", D. 13¼"

1 YR. GUARANTEE

FREE SETUP, FREE DELIVERY

Visit our clock shop and see the large selection of clocks at savings.

CALIFORNIA FURNITURE GALLERIES
COUNTRY & TRADITIONAL INTERIORS

Orange County 1515 N. Main St. (Santa Ana) (714) 547-5895
Whittier-La Habra 1530 W. Whittier Bl. (Open Soon)
Van Nuys - Canoga Park - Ventura

Open Thurs., Fri. & Mon. 9 am to 9 pm, Tues, Wed. & Sat. 'til 6 pm. Closed Sunday.

FREE IMMEDIATE DELIVERY • BANKAMERICARD • MASTER CHARGE • REVOLVING CHARGE

76 Per Cent Critical Of Rearing By Parents

By GORDON SABINE

The question in a national survey was, "How do you plan to treat your children differently from the way your parents treated you?"

Twenty-four per cent said, "No way."

"Why should I?" a California boy asked. "They've been as perfect as anyone could be."

But 76 per cent look forward to making specific changes with their own children, ranging from "I'll let my daughter use makeup earlier" to "I hate my parents and everything they've done to me, and as a result I won't have any children at all."

Many students wanted to be reassured that their parents actually loved them.

"I'm going to show my love for my own children more, and before they grow old enough to resent me for not showing it," a Florida girl wrote.

"I'm going to show more love while correcting them," a Colorado girl added. "I now obey my parents out of fear, not because I love them."

"I'll just plain hug more." Massachusetts boy.

The panelists object to the physical punishment they have received.

"My parents would get mad and haul off and knock me from one end of the house to the other." Ohio boy.

"The most vicious thing a grown person can do is to beat a helpless little kid." North Carolina boy.

The students were not against discipline, though.

"My parents were as strict as strict can be, but it sure did help." Virginia boy.

"I thank God for parents like mine who took the time to discipline." Illinois girl.

Parents can lose favor by being lenient.

"Being too loose with kids shows the parent doesn't care or doesn't really love them," a Texas girl declared. "Therefore the kids are constantly getting in trouble, trying to get the parents to notice them, then punish them – which is an act of caring."

"I wish my folks would care enough to say 'no' at times." Georgia girl.

"I got away with murder when I should have been spanked." Montana boy.

Some parents won't let their children grow up.

"I agree restrictions are necessary, but still making me go to bed at 8:30 is ridiculous."

NOSTALGIA

(Continued From Page 4)

time I was standing there, a little four-year-old girl came up and stood behind me. And you know how piping and penetrating those voices are at that little age. I'm waiting to do the commercial and she's standing beside me. And just as the stage manager gives me the (cue), this little voice says, 'Hi there, lover --------.' There was no commercial. You just pick the little kid up and love her. That was all you could do.

"The highlight of my TV career? The atomic blast at Indian Flats, I think they called it Frenchmen's Flat then. Here was this wizard, Klaus Landsberg. If we could get there, we could photograph it. But we were not to know the second or the minute it would happen. We knew it would not be before sunrise, or later than 5:30 a.m. If it's a zero drop, we'll miss it, because it will be from Mt. Wilson. If it's in the air, we might catch it. But where? Landsberg took two yardsticks with a map he got from a filling station, and put the two ends of these yardsticks on the map at Mt. Wilson. One due north and the other across Frenchmens Flats. And so we went up to Mt. Wilson. The left hand ruler is on the north star and the right one is on the spot where we hope the detonation will take place. We went up to Mt. Wilson with two cameras. Now we had four lenses on each camera. We had a 50, 90, 135, and a 250 on one. On the other camera we had a 90, 135, a 250 and a 10-inch. Now which one do you use? What filters do we use. They told us the blast would be so blinding it would knock out our cameras. So I got out there in front with a trenchcoat, ad libbing about what we expected to see.

"Well after about 15 minutes it became ad-blab instead of ad-lib. How many different ways can you say the same thing? Then I got to wondering what I would say when I saw this thing. And I said to myself, 'Please God, don't let me say 'Whoa Nellie.'" My mouth was drying out, and all of a sudden, there it hit.

"Our cameras are looking through this saddle in the distance and I can only tell you it was the most terrifyingly beautiful thing I ever saw. Bright orange it was, with a little greenish thing at the top of it. And it flickered brightly, maybe four or five seconds. Then it flickered again. And the sky was a sickening green.

"And the next thing I realized there wasn't a bird. There wasn't the sound of a bird. And what was I going to say. Just then, a reverent voice of one of our cameramen, Eddie Resnick, said 'Jesus Christ.' I thought, did my microphone pick it up? Well, I caught myself and said, 'Thank God it was dropped by a friendly hand.' And the next thing I heard was a whispering sound coming through the foliage. These sound waves went on and on, over and down the mountain. It was like somebody was hitting me in the belly. I've never been so scared, never so happy for having been there. And the best part was Robin Clark, our cameraman, had it right on the nose with his 135 millimeter lens. We kinescoped it and Channel 5 still has it."

CARPET CLEANING

STEAM

ONE DAY SERVICE

CLIP COUPONS!! EXPIRES FEB. 12th

FURNITURE MOVING
DEODORIZER, COLOR
BRIGHTENERS ALL INCLUDED!
100% MONEY BACK GUARANTEE

NO SIZE LIMIT

ANY SIZE LIVING ROOM DINING ROOM & HALLWAY $16.95

ONE WEEK ONLY

MILLERS carpet care

ORANGE CO. 530-1450

LAGUNA 831-2895

Wickes Lumber

Create a Mood...

and We'll Help You Express It in a New Room!

WHATEVER YOUR TASTES YOU'LL FIND THE ROOM PACKAGE YOU WANT AT WICKES!

PRICES GOOD THRU FEB. 9th.

EARLY AMERICAN

CEILING
LATEX PAINT
One-coat coverage from Magicolor! Bright white.
$7.97 Gal. Reg. $9.97

FLOORING
DURABLE LEVEL LOOP
Designed for active rooms... including kitchens!
$4.99 Sq. Yd. INSTALL IT YOURSELF!

PANELING
VAIL CEDAR
For that fresh mountain touch! Cleans up easily.
$6.99 4'x8' 5/32" plywood

QUIC BRIC
Gives your walls the look of brick! Sticks on. Red.
$3.29 Box 5 Sq. Ft.

COLONIAL HICKORY
Classic! Easy-care acrylic finish resists scratches.
$6.99 4'x8' 1/4" hardboard

RUSTIC

CEILING
CEILING BEAMS
Ideal for the do-it-yourselfer!
$1.15 Ft. 12"x12" Tile Reg. 1.28

FLOORING
Armstrong CARPET
Popular indoor/outdoor style is easy to install!
$1.99 Sq. Yd. GREAT COLORS!

PANELING
CUMBERLAND CHESTNUT
Provides rustic grandeur for your walls! Easy-care finish.
$7.98 4'x8' 3/16" Plywood

CHARRED CEDAR
Fine-quality panel brings warmth to your home!
$9.98 4'x8' 1/4" hardboard

HAND HEWN
Looks fresh from the forest! Easy-care acrylic finish.
$9.98 4'x8' 1/4" hardboard

TRADITIONAL

CEILING
GRENOBLE PANEL
Stylish random-texture design from Armstrong! Washable.
$1.69 2'x4' Panel Reg. $1.84

FLOORING
SHAG CARPET
100% nylon . . . foam-backed . . . multi-color tones!
$8.49 Sq. Yd. EASY TO INSTALL!

PANELING
NATURAL ELM
A natural for your home! Scratch-resistant finish.
$5.99 4'x8' 5/32" plywood

NATURAL BIRCH
A natural for your home! Easy to install.
$6.99 4'x8' 5/32" plywood

PLANKED ENGLISH OAK
Elegant! Designed for easy care & installation.
$7.98 4'x8' 5/32" plywood

MODERN

PANELING
SABLE WALNUT
Warm and attractive... and so easy to care for!
$5.99 4'x8' 5/32" plywood

ANTIQUE BIRCH
Add a touch of class to any room in your home!
$7.98 4'x8' 5/32" plywood

CAPRICE
A carefree modern look! Durable finish.
$6.99 4'x8' 3/16" Plywood

CEILING
RIB LITE GRID PANEL
For that modern back-lighted look! Frosted white.
$2.49 2'x4' Panel Reg. $2.69

FLOORING
CUT & LOOP SHAG
100% nylon . . . rubber-backed . . . popular colors.
$7.49 Sq. Yd.

SPANISH

PANELING
GOLD DECOR
Add a rich gleam to your walls! Easy to care for.
$5.99 4'x8' 5/32" plywood

BASIN STREET
Captures the excitement of the French Quarter!
$6.99 4'x8' 3/16" Plywood

PLANKED BUTTERNUT
One of our most unique panels! Easy to install.
$7.98 4'x8' 5/32" Plywood

CEILING
SAND or SMOOTH TEXTURE PAINT
Dramatic finish in an easy-on latex! Hides cracks.
$7.97 Gal. YOUR CHOICE!

FLOORING
PRINT CARPET
100% nylon level loop.
$4.49 Sq. Yd.

WICKES GLASS

• REGLAZING
• Re-SCREENING
• MIRRORS
• PICTURE GLASS

OPEN 7 DAYS A WEEK

Copyright 1977 by The Wickes Corporation

Wickes Lumber

ORANGE COUNTY'S LARGEST BUILDING MATERIALS OUTLET

1100 EDINGER AT NEWPORT FREEWAY

TUSTIN, CALIFOLRNIA

TELEPHONE 838-2440

WEEKDAYS 8 TO 5 SAT. 9 TO 4 SUNDAYS 9 TO 3

0001 77A

SALE

COTTAGE POTTERY

25% OFF

GLASSWARE
WALL DECORATIONS
ARTIFICIAL FLOWERS

GLASSWARE
CLEAR & COLORS
CRYSTAL & LEAD CRYSTAL
STEMWARE & TUMBLERS

HIGHBALLS
ICED TEAS
JUICE
OLD FASHIONEDS
ICE TEA GOBLETS
WATER GOBLETS
CHAMPAGNES
WINE GOBLETS
CORDIALS
SHOT GLASSES
WINE SETS
CORDIAL SETS
DECANTERS
PITCHERS
PILSNERS
MUGS

Our Entire Glassware Inventory NOW 25% OFF

WALL DECOR
METAL – PLASTIC – POLYURETHENE – PLASTER

FLOWER PLAQUES
BIRD PLAQUES
CLOCKS
MIRRORS
LAVA BOWL SETS
KEY SETS
SPOONS
ROOSTERS
POOL PLAYERS
SHIP PLAQUES
HANGING SHELVES
HORSE PLAQUES

All Wall Decor NOW 25% OFF

ARTIFICIAL FLOWERS
TREES AND ARRANGEMENTS

We have a huge variety of artificial flowers (roses, mums, poppies, geraniums, etc.), greenery (Boston ferns, leather ferns, variety of leaves, ivy, etc.), trees, fruit (grapes, oranges, apples, bananas, pears, etc.), and arrangements made of plastic, ceramic & silk flowers. Also great quantities of dried flowers and supplies such as clay, styrofoam & picks.

Everything in our Flower Department NOW 25% OFF

THAT'S RIGHT!! ¼ off all our everyday low prices on GLASSWARE - ARTIFICIAL FLOWERS & WALL DECOR. Large quantities on hand but come early for best selection of these fantastic prices.

Some Items Limited – Sale Prices While Current Stock Lasts

COTTAGE POTTERY
7971 BEACH BLVD., BUENA PARK
Open Daily & Sun. 9 a.m.-9 p.m.
714/522-2811

LA PALMA
Just North of KNOTT'S BERRY FARM
BEACH BLVD. HWY. 39

VERA VALIANT

ALLEY OOP

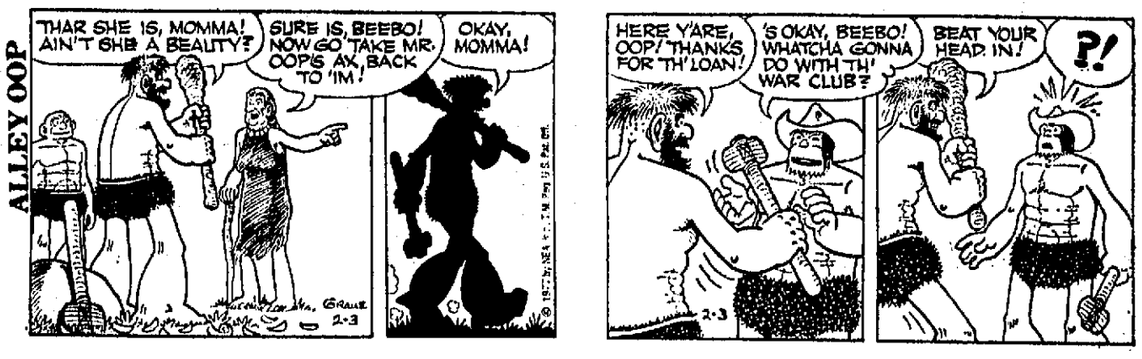

BUGS BUNNY

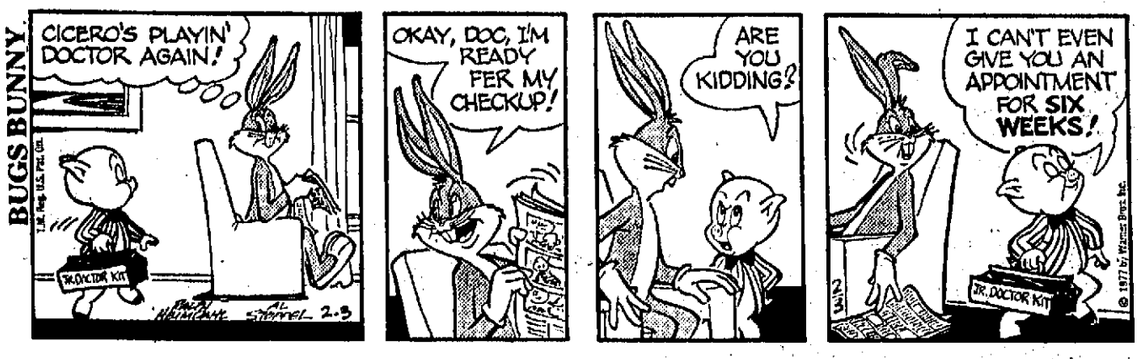

JUDGE PARKER

CAPTAIN EASY

EB & FLO

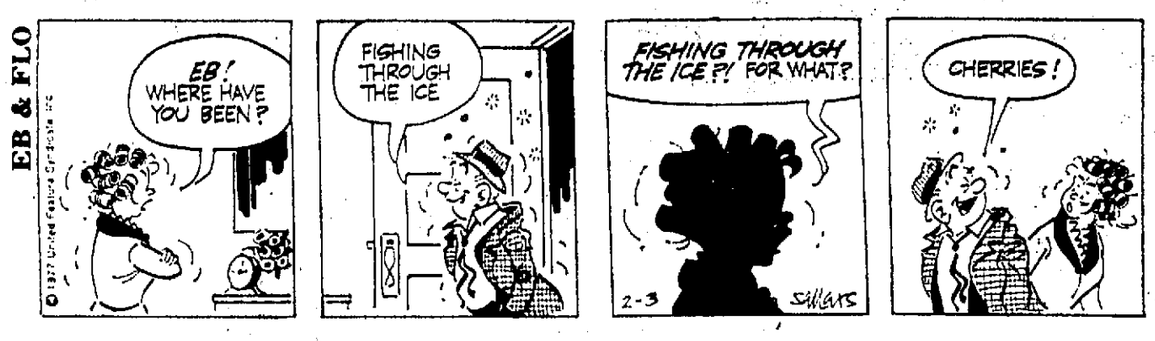

PRISCILLA'S POP

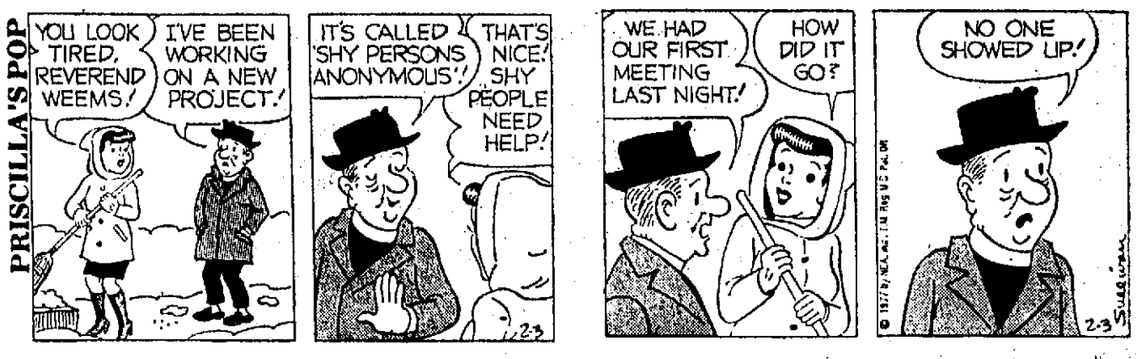

EEK & MEEK

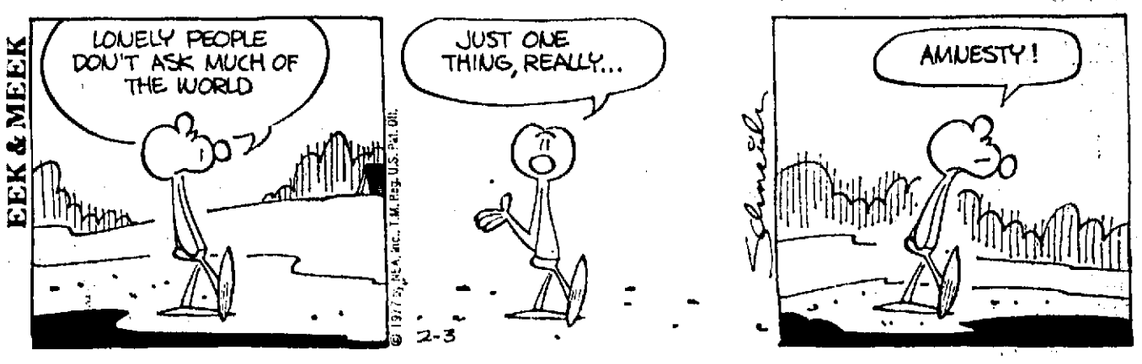

THE BORN LOSER

THE WRITE ANSWERS

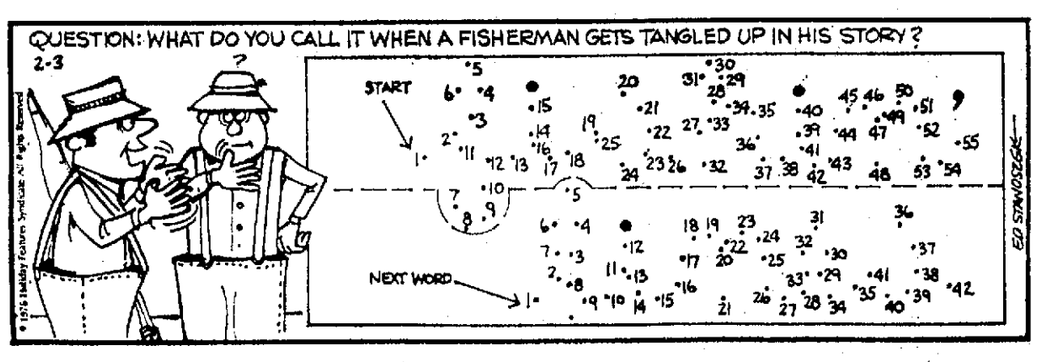

ARCHIE

PEANUTS

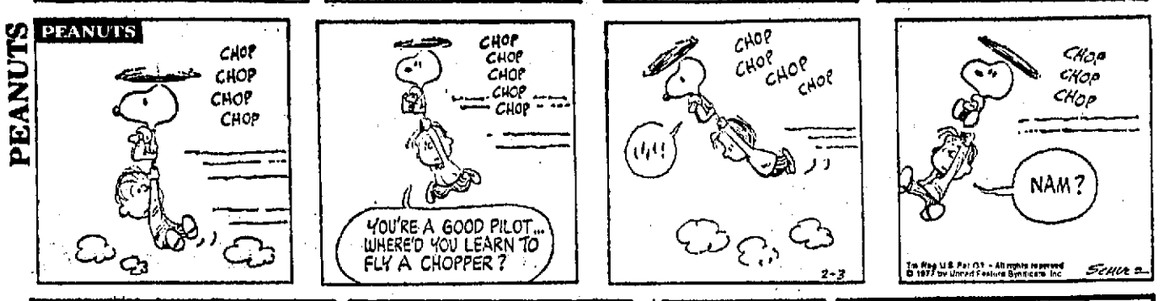

BROOM HILDA

JOE PALOOKA

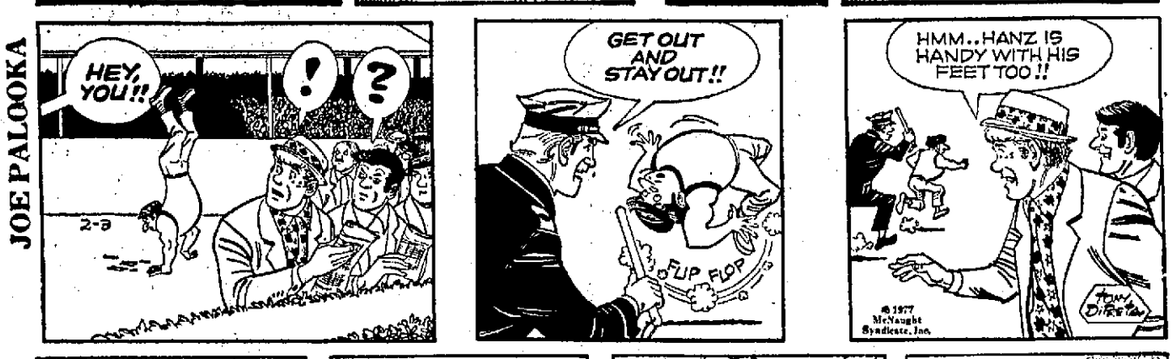

DONALD DUCK

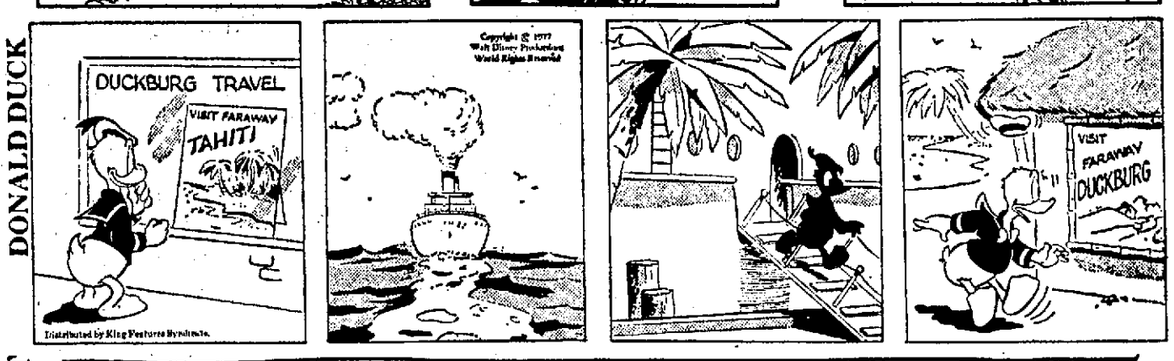

FRANK and ERNEST

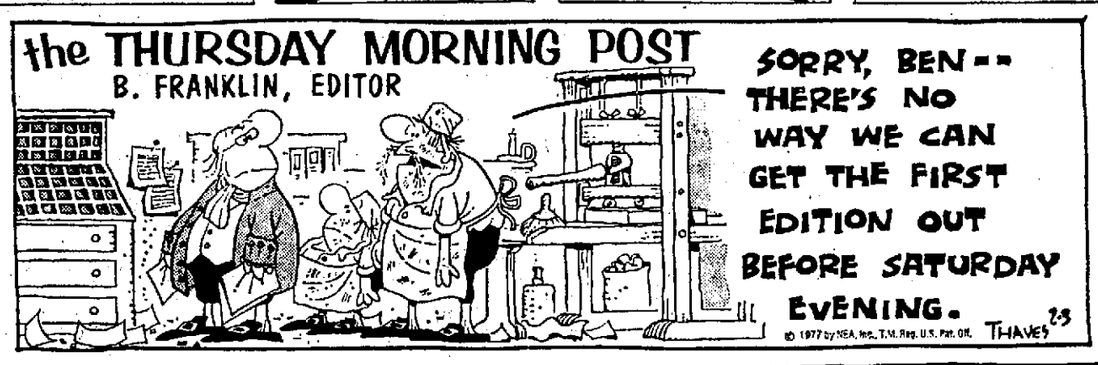

LOLLY

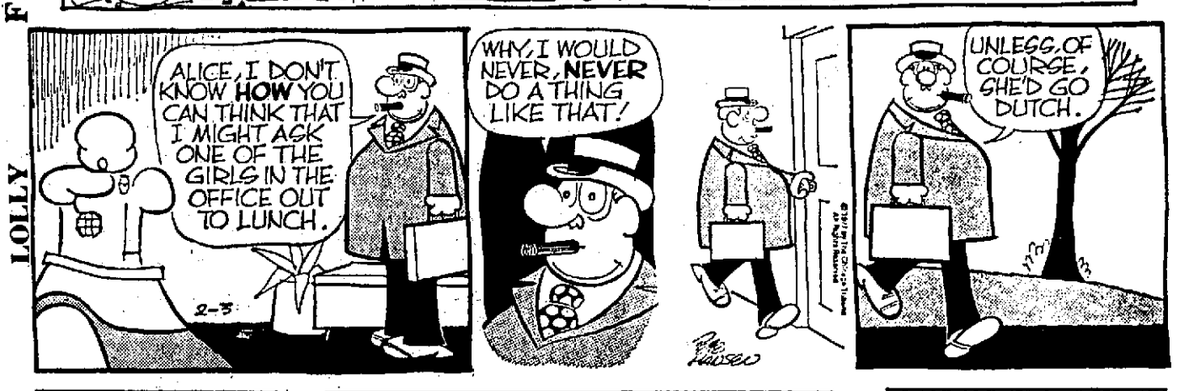

DICK TRACY

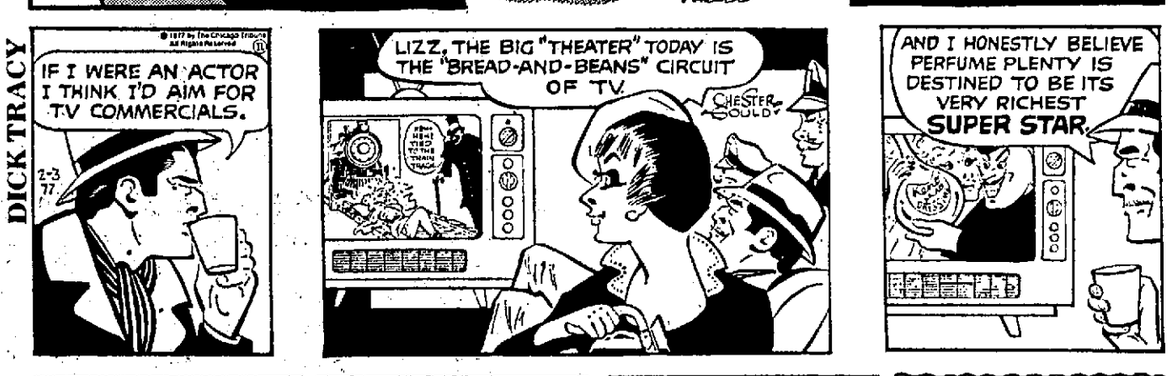

DOONESBURY

SHORT RIBS

OUR BOARDING HOUSE

TELEVISION SCHEDULE

KNXT.....Channel 2	KHJ-TV ....Channel 9	KHOF..... Channel 30
KNBC.....Channel 4	KGTV ..... Channel 10	KMEX..... Channel 34
KTLA .....Channel 5	KTTV ..... Channel 11	KLXA..... Channel 40
XETV.....Channel 6	KCOP ..... Channel 13	KBSA..... Channel 46
KABC.....Channel 7	KWHY ..... Channel 22	KOCE..... Channel 50
KFMB .....Channel 8	KCET..... Channel 28	KBSC..... Channel 52

THURSDAY

Highlights

2 (8) THE WALTONS. John-Boy learns the sheriff was a World War I hero but would rather forget it. John Crawford guests. 8 p.m.

8 (10) FANTASTIC JOURNEY. Premiere of series involving the beings on a land mass within the Bermuda Triangle. Jared Martin, Carl Franklin, Ike Eisenmann star. 8 p.m.

11 (6) TEN WHO DARED. Story of Alexander Von Humboldt, who explored Interior South America in 1799. 8 p.m.

7 (8) HAWAII FIVE-O. Steve seeks an unidentified witness to an officer's murder and is surprised at what he finds. Nehemiah Persoff, John Ritter, Amanda McBroom guest. 9 p.m.

11 (10) MOVIE. "Yesterday's Child" (TV). A 17-year-old girl is put forth as the youngster of a wealthy family kidnaped 14 years earlier. Shirley Jones, Ross Martin, Claude Akins, Stephanie Zimbalist. 9:30 p.m.

AFTERNOON

12 NOON

2 NOONTIME.
4 THAT GIRL. (R)
5 DICK VAN DYKE. (R)
8 GONG SHOW.
9 (11) $20,000 PYRAMID.
11 (10) NEWS.
13 DIVORCE COURT. (R)
11 MOVIE. "Rage in Heaven" ('41). A wife leaves her husband when he suggests a double suicide that would look like murder. Robert Montgomery, Ingrid Bergman, George Sanders.
11 I DREAM OF JEANNIE. (R)
40 ONE WAY GAME.
50 SESAME STREET.

12:30 P.M.

4 (8) AS THE WORLD TURNS.
4 (10) DAYS OF OUR LIVES.
5 OZZIE AND HARRIET. (R)
8 JOKER'S WILD.
9 (11) ALL MY CHILDREN.
9 NEWS.
13 COURTSHIP OF EDDIE'S FATHER. (R)
28 YOGA.
34 COCODRILA.
40 NEWBORN.

1:00 P.M.

5 MOVIE. "The Dude Goes West" ('48). Shopowner on Bowery goes West, meets Indian, gold-robbers and finds romance. Eddie Albert, Gale Storm.
8 THAT GIRL. (R)
7 (9) RYAN'S HOPE.
9 MOVIE. "Perils of Pauline" ('47). Story of Pearl White, star of silent movie series. Betty Hutton, John Lund, Billy De Wolfe.
25 MAJOR ADAMS. (R)
22 MARKET CLOSE.
28 EDUCATIONAL.
34 MUSICAL VARIETY.
40 IN THE BEGINNING.
50 YOUTH IN TROUBLE.

1:30 P.M.

2 (8) GUIDING LIGHT.
4 (10) THE DOCTORS.
5 I LOVE LUCY. (R)
7 (9) ONE LIFE TO LIVE.
28 FESTIVAL OF FAITH.
40 INSIDE ISRAEL.

2:00 P.M.

4 (8) ALL IN THE FAMILY.
5 (10) ANOTHER WORLD.
8 DICK VAN DYKE. (R)
13 NEWS.
34 MANUELA.
40 WONDER OF THE WORD.
50 CONSUMER SURVIVAL KIT.

2:15 P.M.

9 (9) GENERAL HOSPITAL.

2:30 P.M.

2 (8) MATCH GAME.
5 THE RIFLEMAN. (R)
8 LEAVE IT TO BEAVER. (R)
11 BOZO'S BIG TOP.
13 GET SMART. (R)
28 FESTIVAL OF FAITH.
40 HIGH ADVENTURE.
50 EDUCATIONAL.

3:00 P.M.

4 (8) TATTLETALES.
5 GONG SHOW.
5 BIG VALLEY. (R)
8 BUGS BUNNY.
9 (11) EDGE OF NIGHT.
11 MOVIE. "On the Beach" ('71). Walter Brennan, Mercedes McCambridge.
13 VALLEY OF DINOSAURS/JETSONS.
13 I DREAM OF JEANNIE. (R)
25 LAUREL AND HARDY.
34 JACINTA.
40 PRAISE THE LORD.
50 SESAME STREET.
52 KIMBA.

3:30 P.M.

2 MIKE DOUGLAS. Sam Elliott co-hosts. Reggie Jackson, Arlo Guthrie, Marjorie Guthrie, Jess Pearson, Kelly Garrett.
4 MEDICAL CENTER. (R)
8 THE MUNSTERS. (R)
11 MOVIE. "Cisco Pike" ('71). Rock singer plans a comeback but cop has other plans and sets out to trap him in blackmail scheme. Gene Hackman, Karen Black, Kris Kristofferson.
4 BRADY BUNCH.
10 BUGS AND BUDDIES.
11 MUNSTERS. (R)
28 PTL CLUB.
28 DINAH!
50 BANANA SPLITS.

4:00 P.M.

2 LOVE, AMERICAN STYLE. (R)
4 THE ARCHIES.
8 EMERGENCY. (R)
9 PHIL DONAHUE.
10 BUGS AND BUDDIES.
13 GILLIGAN'S ISLAND. (R)
22 HUGGIE BOY.
28 VILLA ALEGRE.
34 MUNDO DE JUGUETE.
50 ZOOM.
52 ULTRA MAN.

4:30 P.M.

2 TO TELL THE TRUTH.
8 GILLIGAN'S ISLAND.
10 ADAM 12. (R)
11 ARCHIES.
13 CARTOONS.
28 MISTER ROGERS.
34 SUBLIME RENDENCION.
50 ELECTRIC COMPANY.
52 SPIDERMAN.

5:00 P.M.

2 (8) (9) (11) (10) (34) NEWS.
5 BONANZA.
8 FAMILY AFFAIR. (R)
9 WILD WILD WEST. (R)
11 MICKEY MOUSE CLUB.
22 FILM. In Spanish.
28 SESAME STREET.
40 BACKYARD.
50 MISTER ROGERS.
52 ADDAMS FAMILY. (R)

5:30 P.M.

2 PARTRIDGE FAMILY. (R)
11 BEWITCHED. (R)
13 SUPERMAN.
50 CHRIST THE LIVING WORD.
34 LO IMPERDONABLE.
40 BACKYARD.
50 INFINITY FACTORY.
52 LEAVE IT TO BEAVER. (R)

5:45 P.M.

50 THE WORD.

EVENING

6:00 P.M.

2 (8) (9) (11) (10) (34) NEWS.
5 STAR TREK. (R)
8 GOMER PYLE. (R)
9 GUNSMOKE. (R)
11 PARTRIDGE FAMILY.
13 ADAM 12. (R)
22 EL POBRE GONZALEZ.
28 ELECTRIC COMPANY.
50 OVERSEAS MISSIONS.
34 LO IMPERDONABLE.
38 MIKE DOUGLAS.
40 WONDER OF THE WORD.
50 '73 YACHT RACE.
52 LITTLE RASCALS. (R)

6:30 P.M.

2 DINAH! Dick Clark, Lawrence Welk, Natalie Cole, Jamie Farr.
4 ANDY GRIFFITH. (R)
10 MERV GRIFFIN.
11 FAMILY AFFAIR. (R)
28 ZOOM.
50 COME ALIVE.
34 EL HIJO.
40 INSIDE ISRAEL.
50 FREEHAND SKETCHING.

7:00 P.M.

2 DINAH!//50's Friends
★ Welk/Clark/Vinton etc
8 LIARS' CLUB.
5 MY THREE SONS. (R)
8 TO TELL THE TRUTH.
9 CONCENTRATION.
11 I LOVE LUCY. (R)
13 THE FBI. (R)
22 CARTOONS. In Japanese.
28 MacNEIL/LEHRER REPORT.
50 FESTIVAL OF FAITH.
40 IN THE BEGINNING.
52 McHALE'S NAVY. (R)

7:30 P.M.

2 DINAH! 50's Friends
★ Welk/Clark/Vinton etc
8 ANDY WILLIAMS. Roger Miller is guest.
9 BOWLING FOR DOLLARS.
11 ODD COUPLE. (R)
13 GONG SHOW.
8 CANDID CAMERA.
10 JOKER'S WILD.
10 MATCH GAME.
11 BRADY BUNCH.
22 TODAY'S COOKING.
28 PUBLIC FORUM.
38 LIARS' CLUB.
40 ABUNDANT LIVING.
40 FOR YOUR INFORMATION.
50 F TROOP. (R)

8:00 P.M.

2 SHERIFF'S ROMANCE!
★ NEW-THE WALTONS
8 (8) THE WALTONS. John-Boy learns the sheriff was a World War I hero, and also that the sheriff would rather forget it. John Crawford guests as Ep.
4 FANTASTIC JOURNEY
★ STARS TONIGHT!
8 (10) FANTASTIC JOURNEY. PREMIERE. Science-fantasy series involving beings on a land mass within the Bermuda Triangle. Jared Martin stars as Varian, Carl Franklin as Dr. Fred Walters, Ike Eisenmann as Scott Jordan. In episode a team of scientists is shipwrecked on land where past, present and future co-exist. "Vortex" opens with a 90-minute part one tonight, and conclude with the regular one-hour episode next week. Scott Thomas also stars as Paul Jordan, Susan Howard as Eve Costigan, Leif Erickson as Ben Wallace, Ian McShane as Camden, plus Don Knight, Gary Collins, Mary Ann Mobley.
9 MOVIE. "Horse Feathers" ('32). Marx Brothers go to college, with Groucho as president.
22 (13) WELCOME BACK, KOTTER. One-hour presentation. Arnold disappears only to emerge days later with the announcement he is dropping out of school to get a job and support his family.
40 MOVIE. "Grand Duel."
11 Venezuela Remote And
★ Hidden Then Alexander Von Humboldt Arrives THE TEN WHO DARED!
11 (6) TEN WHO DARED. Alexander Von Humboldt, who explored South America's interior in 1799.
13 PERRY MASON. (R)
22 SAMURAI MOVIE.
28 UPSTAIRS, DOWNSTAIRS. (R)
50 FESTIVAL OF FAITH.
34 MOVIE. In Spanish.
40 HOUR OF POWER.
50 ALICE WILLIS.
52 JAPANESE PROGRAMS.

8:30 P.M.

50 CHILD HEALTH CARE.

9:00 P.M.

2 (8) HAWAII FIVE-O. Steve seeks an unidentified witness to the murder of a police officer, and is surprised at what he finds. Nehemiah Persoff guests as Palua, John Ritter as Mike Welles, Amanda McBroom as Sandi Welles, John Duke Russo as Willy Vance.
8 GOLDEN GLOBE AWARDS.
9 (13) BARNEY MILLER. "The Abduction."
11 TEENAGE RUNAWAYS
★ Why They Run, Where They Go & How To Help
11 MERV GRIFFIN. Dr. William Rader discusses teenage runaways.
13 THE VIRGINIAN. (R)
22 JAPANESE PROGRAMS.
28 VISIONS/Two Brothers
★ starring Judd Hirsch and David Spielberg
28 VISIONS. "Two Brothers." Judd Hirsch, David Spielberg.
50 LIVING FAITH.
40 PTL CLUB.
50 LEONARDO DA VINCI.

9:30 P.M.

9 (10) MOVIE. "Yesterday's Child" (TV). A 17-year-old girl is brought to a wealthy family as the child who had been kidnaped 14 years before. Shirley Jones and Ross Martin star as Laura and John Talbot, Claude Akins as Henley, Stephanie Zimbalist as Ann Henley, Geraldine Fitzgerald as Emma Talbot, Terence Scammell as Noel, Daniel Zippi as Seth, Carol Lawson Locatell as Marie.
9 GENE BARTOW. UCLA basketball coach.
7 (9) TONY RANDALL. Judge Franklin strongly objects to his daughter Bobby dating a much older man.

10:00 P.M.

2 (8) BARNABY JONES. Vietnam veteran becomes the patsy in a murder committed by his best friend, who convinces the mentally disturbed veteran he was responsible.
8 COLLEGE BASKETBALL. Washington at UCLA. Tape delay.
9 (9) STREETS OF SAN FRANCISCO.
9 NEWS.
22 GRIETINGS FROM GERMANY.
34 EL BIEN AMADO.
50 BIX SEIDERBECKE.

10:30 P.M.

8 CELEBRITY REVUE.
11 (10) NEWS.
28 JEANNE WOLF. With Jimmy Stewart.
40 PTL CLUB.
50 JEANNE WOLF. With Norman Lear.

11:00 P.M.

2 (8) (9) (11) (10) (34) NEWS.
8 SINGLES MATCH-UP.
9 MAVERICK. (R)
11 Mae Dedicates Her
★ life To Love & Mary Gets A New Job Tonite
9 MARY HARTMAN.
9 BASKETBALL. Washington State at USC. Tape delay.
28 BLACK PERSPECTIVE.
34 LOS INCONFORMES.
50 MacNEIL/LEHRER REPORT.

11:30 P.M.

5 (8) KOJAK. (R)
8 (10) TONIGHT. Orson Welles, Dinah Shore, George Miller.
8 PTL CLUB.
9 (9) ELTON JOHN.
11 NEWS.
34 MOVIE. In Spanish.

12 MIDNIGHT

8 BEST OF GROUCHO. (R)
9 MOVIE. "Johnny Banco" ('67).
9 MOVIE. "The Gamma People" ('56).

12:30 A.M.

8 (8) MOVIE.
9 MOVIE. "Walk Into Hell" ('57).
11 MOVIE.

1:00 A.M.

9 (10) TOMORROW.

2:00 A.M.

9 MOVIE. "And Soon the Darkness" ('71). Suspense.

It's All 'Home Runs' For 'Roots'

NEW YORK (AP) – The serialization of "Roots" made television history last week, according to A.C. Nielsen figures made available Tuesday.

Last Sunday's concluding episode was the all-time most watched show in America. In addition, four of the 10 most watched shows in the history of television were episodes of the serialization of Alex Haley's novel.

With "Roots" listed in last week's national prime-time averages as seven of the top seven shows, ABC carried the entire week ending Jan. 30 with 16 of the top 16 shows.

Its lowest-ranked show of 67 rated programs was tied with CBS's "M.A.S.H." It was "The Captain and Tennille."

Ranked 26th, "The Captain and Tennille" was seen in an estimated 15.8 million homes.

The concluding episode of "Roots" posted a 51.1 rating, meaning it was viewed in 36.4 million households.

A Nielsen spokesman said it outpaced last fall's record-setting broadcast of "Gone with the Wind" on NBC. He said the rankings of the top shows in television history now stood this way:

"Roots," Jan. 30; "Gone with the Wind – Part I;" "Gone with the Wind – Part II;" "Bob Hope Christmas Special," 1970; "The Fugitive," 1967, and "Roots," Jan. 28, tied in fifth place; "Roots," Jan. 27; "Bob Hope Christmas Special," 1971; "Roots," Jan. 25; "Ed Sullivan Show," with the Beatles in 1964, and Super Bowl XI last month.

ABC said that during the eight nights "Roots" was aired starting Jan. 23, it was seen by 85 per cent of the potential viewing audience, or 130 million persons at one time or another.

It had an average 44.9 rating, which translates to 32 million homes, and was seen by an average of two-thirds of the television audience all week.

The first episode, on Jan. 23, was the top-rated show of the preceding Nielsen week, which ended that night. It had a 40.5 rating, seen in 28.8 million homes by about three-fifths of the entire viewing audience.

The record-making final episode attracted 71 per cent of the audience, nearly three out of every four viewers, according to Nielsen figures.

ABC ended the week with a phenomenal 35.5 rating, followed by CBS with a 16.2 and NBC with a 13.2

Ironically, this week is known as a "sweep week," during which Nielsen figures have the most effect on future advertising rates.

After "Roots" the ABC programs that rounded out the top 10 for the week ending Jan. 29 were "Happy Days," with a 34.6 rating, or 24.5 million homes; "Fonzie Loves Pinky," 33.4, or 23.8 million; and "Six Million Dollar Man," 32.1, or 22.9 million.

The next 10 shows were "Baretta," ABC; "Barney Miller," ABC; "Tony Randall," ABC; "Starsky & Hutch," ABC; "Donny and Marie," ABC; "Welcome Back, Kotter," ABC; "All in the Family," CBS; "60 Minutes," CBS; "Bionic Woman," ABC, and "What's Happening," ABC.

The week's lowest-ranked show was an NBC documentary on radioactive waste Wednesday night. It had an abysmal 5.8 rating, or 4.1 million homes.

Against "Roots," CBS's attempt at counterprograming was a failure. Its two-part repeat of the Charles Manson film "Helter Skelter" ranked 53rd and 44th, respectively.

WJM-TV Wraps It Up Friday

By JAY SHARBUTT
AP Television Writer

LOS ANGELES (AP) – This Friday, on a stage in nearby Studio City, Mary Richards will produce her last newscast for station WJM-TV in Minneapolis. People have been asking her how her show will end.

"I don't think I'm supposed to say how it'll end, though God knows TV Guide will print it and it won't come as a huge surprise," laughed Mary Tyler Moore, who plays Miss Richards.

"Just in broad terms, though, it's a show about saying goodby."

It's the 168th and last episode of "The Mary Tyler Moore Show." After seven hit seasons and a passle of Emmy awards, CBS' ground-breaking series about an unmarried career woman is filming its finale.

Hailed as one of TV's best-written comedies, it laid to rest the myth that audiences wouldn't accept a sitcom involving a woman unless she was married and burned dinner at least one night a week.

Its success enabled it to do another unique thing – cause two spinoff series, each about a career woman, one named Phyllis, the other Rhoda, each of whom still get good ratings for CBS.

Still Miss Moore, 39, born in Brooklyn and raised here, insists she never considered the show that started it all as even a low-key pioneer of what writers, usually boy writers, call Women's Lib on TV.

"No, not at all," she said in a phone chat. "In fact, I've never thought of myself as a woman who caused too much impact in any area."

She said it's only in the past few weeks, by reading articles about her show and its realistic depiction of a modern woman, "that I've really begun to have a sense of how important it's been.

"And I say 'the show,' not me. I'm just part of it. But it really has affected a lot of people, all to the good."

For one thing, she said, "it's made people laugh at things that also made them think.

"It's made an awful lot of single women who were ashamed of being alone and dateless on Saturday night suddenly very happy with themselves, content to be alone, if that's the way it's going to be.

"I don't mean to imply for a moment that Mary Richards could ever take the place of sex..." She gave the line a vocal twist upwards, the way Mary Richards would, for comic emphasis.

"But at least it stopped a source of guilt and tremendous worry for an awful lot of people on Saturday night."

Any regrets about what was or wasn't in the series?

"Not a one," she promptly replied, her voice friendly but firm. "I probably am the only actress in town today who could say that about her last seven years' experience. I don't regret anything.

Network Stars Compete Again

BY LARRY DISTEL
Register TV Editor

That program so many of you saw taped at Anaheim Convention Center last Friday night had its antecedents in the "Almost Anything Goes" and "Junior Almost Anything Goes" shows which were produced by the same organization, Bob Banner Associates, for ABC.

We may have mentioned it before, but since ABC is now coming up with a second "Battle of Network Stars", Banner also offered the "All-Star Almost Anything Goes" project to ABC, which didn't pick it up.

That is why when the convention center show appears on TV later on this season it will be on the owned and operated stations of NBC, which includes Channel 4 in Los Angeles, as pilot for a possible series That was the original intent, though amended slightly so that actually two half-hour shows will be presented.

A spokesman for the Banner organization suggested that though ABC had turned down the all-star version, it had adopted the same idea for the "Battle of Network Stars," which was first presented on that network a short time back.

Now, this weekend ABC is taping a second such show, which it says will be shown in prime time Monday, Feb. 28.

I don't know if that has anything to do with the decision by ABC to do another of these shows, but the ABC team won the first, though NBC team captain Bob Conrad disputed the result of a relay race which kept the NBC team from victory.

I don't know how seriously all this can be taken, but somewhere along the line it has been claimed that the second show is being done because Conrad challenged the other networks to another go at it.

Gabe Kaplan will captain the ABC team, and Telly Savalas again heads up the CBS team.

Events, they say, will include stiff competition in rowing, swimming, running, baseball and other events. There will be an eight-person team from each network, with a couple of alternates on hand in case of injury or illness.

The taping this weekend will be held at Pepperdine University in Malibu, and the public is invited.

Frankly, though some of the names may be "bigger" than for the goings-on at the convention center last week, I doubt whether the audiences will have any more, if as much, fun as those who helped make it a sellout at Anaheim.

By the way, for those of you who still may wonder what this "Almost Anything Goes" is all about, I suggest you take a look at the junior version, which is scheduled at 10:30 Sunday mornings on Channel 7. The events are stepped down for size, but you can get an idea that it's a fun event.

BE A DISC-JOCKEY
(Newscaster, Sportscaster, Announcer)
THE KEZY BROADCAST WORKSHOP
Learn broadcasting on-the-air now at KEZY-AM-FM. This learn by doing workshop teaches all radio skills in small, select groups with students actually going on the air with their own shows. Free placement assistance following course completion.
For Information Call:
KEZY (714) 776-1191
1190 E. Ball Rd., Anaheim
THE BROADCAST WORKSHOP/A division of Amer. Media Systems Corp.

BLOUSES GALORE
LADIES FAMOUS MAKER ● REG. $15 - $20
NOW $5.00 EA.
LADIES JUMPSUITS & PANT SUITS
20% OFF
LADIES SWEATERS
VALUES TO $30
$8.75 & $11.00
PLUS AN ADDITIONAL 20% OFF OUR DISCOUNT PRICE
KIRKPATRICK DISCOUNT FASHIONS
515 N. Anaheim Blvd. Mon.-Sat. 10-6
635-2211

KEZY
THE NEW SPIRIT

Sonia de Luca of Brea thanks KEZY's John Peters after he presented her with a $1000 bill. Tune in to KEZY and win thousands more in prizes as the winning is E-A-S-Y!

10 TON THEATER PIPE ORGAN
AT
PIPE ORGAN PIZZA
PIZZA with PIZZAZ
Newport Fwy
Tustin Ave
Old Tustin Rd
1717 Old Tustin Rd
Santa Ana, Ca
558-8585

KEZY 1190

Viki Baba of Irvine has good reason to smile. KEZY's Mark Denis has just presented Vicki with $1000 worth of prizes which include a trip to Lake Tahoe and Water skiing equipment. Vicki won this fabulous vacation just by listening to Orange County's Rock n' Roll leader . . . KEZY! Tune in to KEZY! You might be the next big winner!
THE NEW SPIRIT.....KEZY 1190

Import Sports Car Show
February 4,5,6,1977
on the Mall.

Participating Automobile Dealers
B. J. SPORTS CAR CENTER
BEACH IMPORTS
BOWER BUICK
ROY CARVER - Rolls Royce & BMW
EARL IKE IMPORTS
MIRACLE MAZDA
NEWPORT DATSUN
JIM SLEMONS - Mercedes-Benz
SUBARU of SOUTHERN CALIFORNIA, INC.
UNIVERSITY OLDSMOBILE
FASHION ISLAND
NEWPORT CENTER
Pacific Coast Highway — Between Jamboree and MacArthur

Electric Light Orchestra Show At Forum Stuns Eyes And Ears

By VERN PERRY
Register Staff Writer

Definition: Electric – spirited or vigorous.

Definition: Light – waves of radiant energy which makes objects visible.

Definition: Orchestra – a full ensemble of musicians.

* * *

Traditionally, rock and roll groups consist of a drummer, an electric bass player, a lead guitarist (playing either electric or acoustic guitar), a rhythmn guitarist (usually playing an electric instrument) and, occasionally, someone who alternates between piano and organ.

Of course, there are numerous variations on this theme. Add a guitar. Drop a guitar. Add a second drummer playing congas. Use both a piano and an organ. Still pretty basic, however.

Then there are the innovators, bands that employ violins and orchestras or electronic synthesizers to achieve a fuller sound. The Beatles became the prime mover of this camp of rock in the late 1960's followed by the Buffalo Springfield (particularly Neil Young's "Expecting To Fly"), the Moody Blues and Procol Harum.

However, the use of a full orchestra always was a limited addition and never a continuous part of any particular group.

That was until rock audiences switched on the Electric Light Orchestra.

ELO is a seven-member group: Jeff Lynne, guitar; Kelly Groucutt, electric bass; Richard Tandy, keyboards; Bev Bevan, drums; Mik Kaminski, violin; and Hugh McDowell and Melvyn Gale, cellists. Together they are electric in every sense of the word.

And there definitely was no short circuit last week when ELO moved into the Forum in Inglewood for the first of two sold-out performances.

ELO's current success (a best-selling album, "A New World's Record," and a string of hit singles) did not come overnight. Lynne, the group's acknowledged leader who writes and arranges the vast majority of their material, and the other members have worked hard the past several years in seeking a style they feel comfortable with and then perfecting it.

The fruits of ELO's labor were displayed in all their brilliance at the first of the Forum shows. It was a dazzling performance that stunned the eyes as well as the ears.

Visually, ELO utilized a spectacular array of lasers to highlight its on-stage presence. However, that was only a bonus because playing rock and roll is the mainstay of the group.

And play rock and roll is exactly what ELO did.

The group's opening night set ranged through a series of its own songs – "Showdown," "Strange Magic" and "Livin' Thing" – as well as a tribute to the Beatles – "Eleanor Rigby"

SINGLE? CALL VIDEO VIEW 997-5400

REST E-Z
SLUMBER SHOP

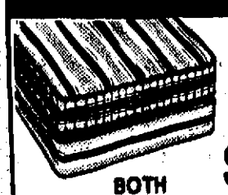

TWIN SET $30 BOTH PIECES

KING SET $85
Brand new first quality innerspring mattress sets with super firm foundations for added support and comfort.

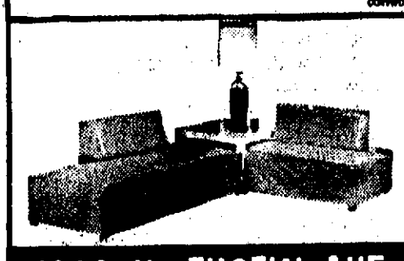

CORNER GROUPS $77
Complete with
• 2 beds
• Walnut tables
• 2 bolsters

1860 N. TUSTIN AVE., ORANGE
(Across from K-Mart)
Mon.-Thur.-Fri. 10-9, Tues.-Wed.-Sat. 10-6, Sun. 12-5
998-9310 E-Z Terms

RCA BONA FIDE BARGAIN DAYS

LIMITED TIME ONLY!
RCA Color TV— specially priced for this great once-a-year factory sponsored event.

Super Savings on RCA ColorTrak

SAVE on this deluxe ColorTrak table model

Model FA492

ColorTrak is RCA's most automatic TV ever! It electronically tracks and adjusts the TV signal before it becomes a picture on your screen ... and keeps colors consistent from program to program, channel to channel. And this model gives you the luxury of single-knob VHF/UHF electronic tuning.

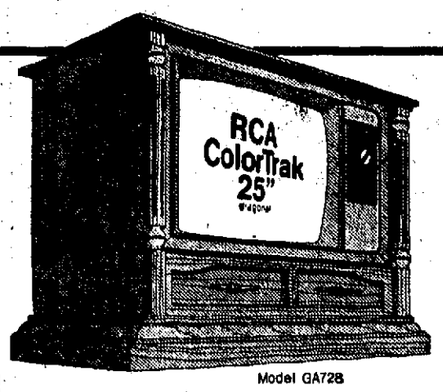

Model GA728

Model GA720

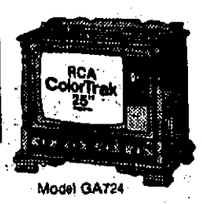

Model GA724

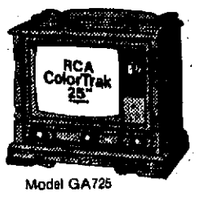

Model GA725

Select any of these handsome consoles and get a big-screen picture combined with superb ColorTrak performance... plus 20-position electronic tuning for one-knob VHF/UHF channel selection.

Save on these ColorTrak consoles

ALDRICH TV
1005 W. 17th St. Santa Ana
542-1896

SOLID OAK FOR
The Bathroom of Distinction

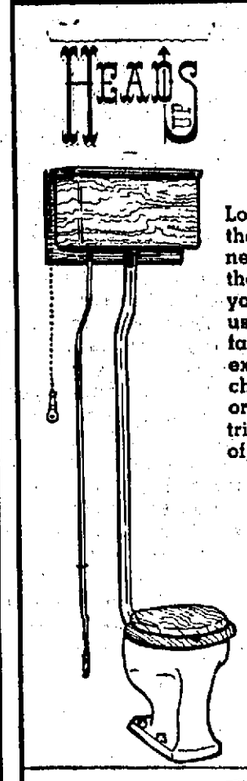

Classic OAK TOILET

Looks so different, it will be the talk of the neighborhood (and what is the neighborhood doing in your bathroom? Let them use their own.) Installs fairly simply, you use existing plumbing pipes, no chopping holes in the wall or such. Smooth, polished, triple coated oak. Choice of chrome or brass fittings.

277.00

SEAT 39.00

You should see how nice this stuff really is. Like when you see them restore a fine classic automobile, this authentic classic line is for those who really appreciate the look of a past era. The oak is perfect, you get a choice of brass or chrome fittings, it's real class. (I was only kidding about the splinter, folks.)

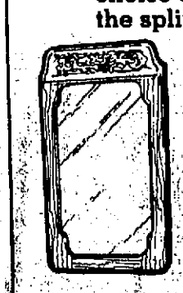

CARVED MIRROR 39.00

WASTE BASKET 21.00

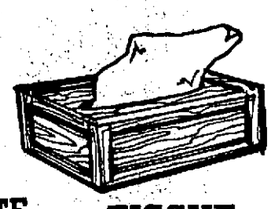

TISSUE BOX 17.00

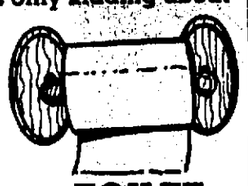

TOILET TISSUE HOLDER 15.00

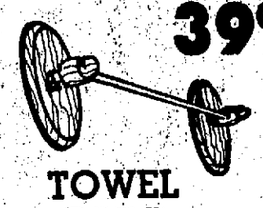

TOWEL BARS
18"... 15.00
24"... 17.00

SOAP HOLDER 9.00

OAK TOP SINK with China Bowl 157.00

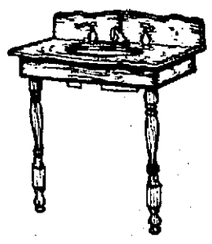

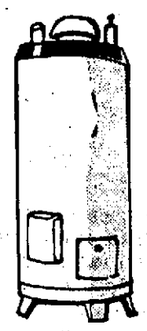

American AMERI-GLAS
WATER HEATERS
ELECTRIC
WITH 5 YEAR GUARANTEE
SIX GALLON..... 55.00
TWENTY GALLON..... 59.00
THIRTY GALLON..... 69.00
FORTY GALLON..... 79.00
FIFTY-TWO GALLON... 99.00

GAS
WITH 5 YEAR GUARANTEE
TWENTY GALLON..... 59.00
THIRTY GALLON..... 69.00
FORTY GALLON..... 79.00
FIFTY GALLON..... 99.00

DELUXE GAS
WITH 7½ YEAR GUARANTEE
THIRTY GALLON..... 109.00
FORTY GALLON..... 129.00
FIFTY GALLON..... 159.00

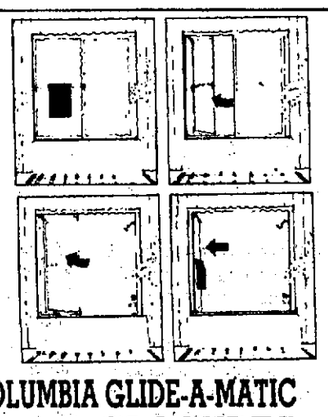

COLUMBIA GLIDE-A-MATIC TUB ENCLOSURES

Nifty, the whole thing slides out of the way. You don't need that closed in look or the door in your way when you don't want it. You can install it yourself, no big deal.

ANODIZED GOLD OR SILVER FINISH 77.00

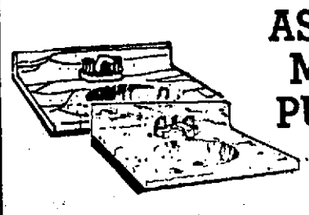

ASSORTED MARBLE PULLMAN TOPS

Nice cultured marble tops in assorted sizes, colors, and such. The faucets don't come with them at this price, however, so don't nag the salespeople. They get a bit snappish.

17"x20"..... 9.00
19"x23"..... 13.00
19"x25"..... 17.00
19"x31"..... 21.00
19"x37"..... 25.00

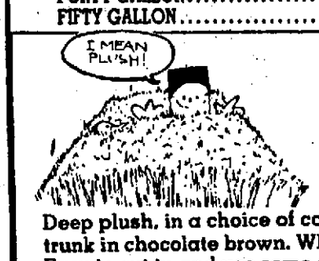

NORWOOD BATH & VAN CARPET

Deep plush, in a choice of colors. (I did my trunk in chocolate brown. Why? I dunno.) Easy to cut in and use some stickum to hold.

5 FT. WIDE 2.97 LIN. FT.

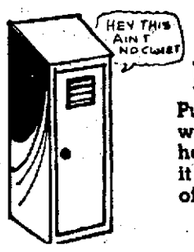

GALVANIZED HEATER HOUSE

Put it outside and never worry about the water heater soaking the carpet if it goes. Makes a closet out of the old space.

19.97

TOILET SEATS
WHITE 2.97
COLORS 3.97

Oh gee, what can a fella say about toilet seats? They're smooth, comfy, brand new, inexpensive, and if you need one, you need one.

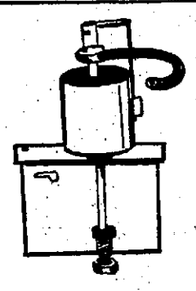

FLUIDMASTER, BALL COCK

End toilet squeal, whistle, snorggle, frammis, gurgle, clink, clunk, and water loss. (I don't understand any of it except that last part.) Adjustable water level.

3.97

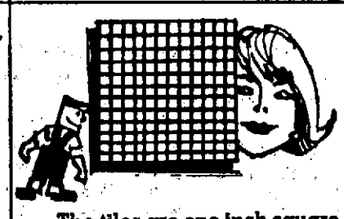

12"x12" MOSAIC TILE 49¢

The tiles are one inch square, but don't frighten. They are glued to a foot square fabric back to make it easy to place, grout, and cut to fit.

DOW SILICONE TUB CAULKING 1.33 TUBE

Never hardens, doesn't discolor, easy to flow on and make a perfect bead or seal around tile or tub.

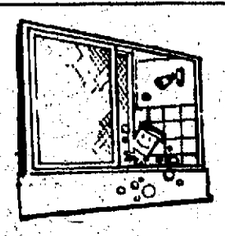

KELLER CLEAR TUB ENCLOSURE 19.00

If I didn't sell you a swingaway, can we interest you in a nice Keller Aluminum frame, plastic safety glass.

MASONITE MELAMINE BATH PANELS
5x5 7.77
4x8 9.99

The walls around the tub are getting a bit flaky and you worry how the plaster is faring. Do the walls with melamine plastic. Looks great, holds up.

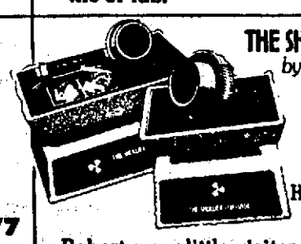

THE SHOWER MASSAGE by Water Pik
WALL MOUNT 13.97
HAND HELD 23.97

Roberta, our little visitor from Santa Barbara, used the one in our shower and said she'll never leave home again. (What does that mean?)

BELLFLOWER
17326 Woodruff
1 Blk. North
of Artesia Blvd.
(213) TO 7-2721

CARSON
2845 E. Carson
Bet. Wilmington
and Alameda
(213) 437-0551

LA MIRADA
12841 Valley View
Corner Imperial
(213) 921-2541
(714) 523-7870

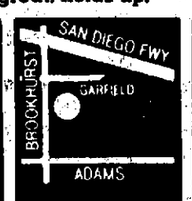

HUNTINGTON BEACH
19122 Brookhurst
Corner of Garfield
(714) 962-5561

SOUTH GATE
DOWNEY
5645 E. Firestone
Blvd., South Gate
(213) 869-3501

TORRANCE
25415 Crenshaw
Crenshaw and
Pac. Cst. Hwy.
(213) 530-4451

LONG BEACH
6501 E. Spring
Corner of
Palo Verde
(213) 425-6491

national
Ad good thru Feb. 9

WEEKDAYS
9 TO 9
SATURDAY AND
SUNDAY 9 TO 6

SEE NATIONAL FOR-
SOLAR COLLECTORS

FREE FUEL
UNLIMITED SUPPLY

(Register Photo By JACK D. MILLER)

TIME STANDS STILL – From left, Mmes. Thomas Cook, Sidney Snyder, president; and John Swint look backward into Anaheim's cultural heritage in the historic Backs house, an Anaheim landmark.

Anaheim Ebell Club Looks Into History At Membership Tea

The historic Backs House located at 225 N. Claudina St., Anaheim, will be the setting for the 1 p.m. Friday, Feb. 11, tea sponsored by the Anaheim Ebell Club.

The public may attend the old-fashioned event which has been arranged by members of the California History and Landmarks Division.

Built in 1902 by Ferdinand Backs, Anaheim's first cabinet maker and mortician, the house is now the Baxhaus Art Gallery and is owned by Andrew Deneau. Louise Werder Backs, wife of the original owner, was the daughter of one of Anaheim's founding colonists who came to the area in 1859.

Speakers for the tea will be authors Vera Wilson and Dixie Edwards. Mrs. Wilson's research techniques for her historical articles were developed during her years as a detective for the Anaheim Police Department. Mrs. Edwards is the author of "Anaheim. . .and So It Was," a history of the city which was published for the Anaheim Mother Colony Household.

Refreshments for the event will be made by committee members from recipes found in a Backs family heirloom cookbook. The handwritten manuscript, bearing the inscription "1878" on the flyleaf, contains household information such as a remedy for diphtheria and formulas for rubber cement and wallpaper remover in addition to recipes. It is part of a collection in the Mother Colony History Room of the Anaheim Library.

Chamber music for the tea will be provided by Mrs. Ted Peck, clarinetist, and Mmes. James Harmon, Larry Chaney and Paul Hannah, flautists.

Serving on the arrangements committee are Mmes. Thomas Cook, chairman; John Swint; Sidney Snyder, P.H. Hawkins, Richard Glover, Charles Hommer, James Whieldon, George Johnson, Amil Shab, Samuel Gosney and Miss Dora Gene Golder.

Mrs. Sidney Snyder may be called for additional information.

Freedom To Show Emotion Denied Men, Professor Says

By DARRELL SIFFORD
Knight News Wire

The story goes like this:

The young man is encouraged by his girl friend to be more open with her, to show his emotions, to forget about being strong, to expose his vulnerability.

Finally he does. He opens his mind – and stomach. – and tears flood his conversation.

The next day the girl friend calls and says: "I'm sorry, Harold, but I'm not going to see you any more. I can't stand a man as weak as you are."

Think it's a joke?

Well, it's for real. A man who teaches a course in male liberation at Temple University in Philadelphia says it happened to one of his former students.

Listen as Dr. Wayne Johnson, 32, talks about it:

"There's a lot of talk these days about how men should be more open and show what they feel – especially to women. And some of them do – and they get burned. I'm finding men are very wary of sharing themselves because of this.

"If you ask a group of women about it, if you ask would they really put down a guy who leveled with them, well, they'd say: 'oh, I wouldn't do it myself – but I know lots of women who would.'"

Johnson, who is not married, has taught the male liberation class since 1972, and usually, he says, about half his students are women "who are interested in finding out what makes a man tick." Johnson is now on leave to write a book.

Question: Dr. Johnson, are you suggesting that men make a mistake if they display their gentle feelings?

Answer: It seems to me it's good for a man to get in touch with his tender side, but he ought to be careful about showing it — especially to women — or one's apt to get stepped on.

If you bottle up your feelings, you're going to get hurt. So the answer is to get in touch with them and then learn to share them with other guys. It's amazing in the class – when we separate the men and women – what guys will share with each other. But it's in a situation where they feel safe. They know the're not going to be put down.

Q. Do you really think most women want strength – and no sign of weakness – in a man?

A. Yes, I do. In our society, fathers, as a rule, aren't strong with their daughters. So the daughters look for strength in the young men they date.

The problem is that it puts boys in a difficult situation. They're told, from birth: "Don't be a sissy. Don't act like a woman." Yet their earliest role models are women – beginning with their mothers and continuing with their elementary school teachers.

They have no male role model because the father is out being emasculated by his job, by the economic expectations that he thinks can be met only by working 10 or 12 hours a day six or seven days a week.

Q. How – and why – are men emasculated by their jobs?

A. By the feeling that their role is to bring home money – and a lot of it. I look at guys at Temple competing in medicine, law, graduate school, and some of them have never taken time off to reflect, to ask themselves if this is what they really want to do. Many of them are there because they think it's part of the male role.

These guys face pressure from high school, through college and into their careers to be masculine. And to many men, their masculinity is determined by the size of their wallet.

Sometimes I'll ask guys about their dreams for the future. Some of them will say it's to earn $45,000 a year by age 25.

It doesn't matter that they understand the dangers of heart attacks, ulcers, premature death. It's like they can't control their own destiny – because society has so imprinted on them the feeling that they're less than men unless they achieve big. And they're killing themselves trying to be men.

Q. How do you think men got trapped into the role you describe?

A. Our society elevates women but puts down men. It paints a picture that men are good only for one thing – bringing home the money. There's a Lifebuoy ad on TV now and the man is saying how clean he feels after his shower and his little girl is saying: "Daddy, can anything get you clean?"

It's like the man is so dirty, so crummy that the soap that makes mother beautiful can barely get him clean.

Then the little girl says: "Daddy, may I have my present now?" The message is: "Well, now that you finally got the dirt off, go out and assume the role I expect: breadwinner."

You see women cleaning floors and loving it in the TV ads and this is offensive to all thinking men and women. It's sexism. Everybody decries it. But who's protesting sexism against men?

The problem is that women don't take equal responsibility to get killed. And society says that's OK. They aren't expected to go to war. Men who don't go to war either have to run to Canada or go to prison.

Women say men have the power, and that's right: the power to kill themselves at work, the power to fight wars. Who's protesting this? Nobody - because it's accepted that this is what men are good for. You know - snails and puppy dog tails as opposed to sugar and spice and everything nice.

When the women's rights activists were beating the drums in the late 1960s and asking men to support them, they were saying men's liberation would come about through women's liberation. But it hasn't happened. You ask men how women's liberation has influenced them and you find they have little to say.

DEAR MOTHER EARTH:

Bromeliads: Exotic Look, Simple Care

By LYNN AND JOEL RAPP

Dear Readers: We've received so many letters requesting specific information on individual plants that we are going through the plants, one at a time, sharing all pertinent information. You will want to clip these columns as we'll be introducing you to new potential plant friends, as well as reintroducing you to some old favorites.

BROMELIAD. The bromeliad is a beautiful and exotic genus of plant. The most famous member is the pineapple bromeliad, which may be hard to pronounce (bro-meal-e-add) but it's easy to grow and such an eyeful! Not too many years ago, if you wanted a bromeliad, you would have had to locate a hobbyist and purchase one privately, since not much was known about this exciting plant and it was not grown commercially to any great extent. But now you can find bromeliads at practically every nursery and plant store.

Native to mountains and rain forests and to the rocky seasides of Central and South America, bromeliads dwell as "air plants" on trees and rocks, or as terrestrials on the forest floor. It is estimated that there are now more than 1,800 species in the bromeliad genus, which is known by the Latin name Bromeliacease.

Their shape is usually a rosette of leathery leaves, sometimes plain, others with bizarre designs. The bright pink flowers may be hidden deep in the center and surrounded by brilliant green inner leaves, or may be found high on snowy spikes.

Besides their beautiful coloring and leaf designs, bromeliads are easy to maintain. They store an emergency supply of water in a natural cup or vaselike center, formed by their durable foliage. Their root systems serve largely as a means of attaching themselves to trees, rocks or other convenient hosts. They are ideally suited for hanging pots or for placing on plaques of driftwood. It has been found that as long as a bromeliad receives its needed moisture through the center funnel, the plant can get along quite awhile without any roots at all. The roots should be kept dryish, but water must stand in their cups. They can be foliar fed (which means to spray a weak mixture of fertilizer onto the leaves).

The bromeliad needs a bright sunny window. A piece of apple placed in its cup will encourage the plant to flower. Nobody knows why this is so, but our dear friend and foremost bromeliad authority swears by this tactic.

In the bromeliad's propagation pattern, the mother plant produces babies, which are called pups, at the soil level of the original plant. About three months after the new little plants have formed, you can take the plant out of the pot and, with a sharp knife, cut off the babies and pot them individually. The bromeliad will only flower once in its life, and sometimes, if the babies are left with the mother plant, the older plant will die when the little ones get strong enough. Then you should cut out the old plant leaving the babies by themselves to perpetuate the system.

Aechmea fasciata is the most popular variety, available in plant shops, nurseries and supermarkets. Happy growing!

(If you have any questions to ask DEAR MOTHER EARTH, send them in care of The Register, P.O. Box 11626, Santa Ana 92711. As many as possible will be used in this column.)

Miss America Says 'All American Girl' Is One Who Can Be Happy With Herself

By CYNTHIA BOYD
Knight News Wire

EDINA, Minn.- Miss America gets paid for being herself.

She is an expensive personality. Throughout the course of the year, she likely will make at least $50,000 and perhaps as much as $80,000.

Last year's Miss America, Tawny Godin, earned only $53,000. Pageant officials said that her stand in favor of legalizing marijuana led to fewer paid appearances.

But Miss America 1977 is Minnesota's Dorothy Benham, who has been described by her voice teacher as "Just what Miss America is and should be." Whatever that is, Miss Benham intends to continue being it.

The friendly, poised and attractive young woman is determined she will not "get caught up in the role" of being Miss America.

"The public puts an image on Miss America, like a Cinderella figure. I was guilty of the same thing. But I won't change. I don't want to change. I am very happy with myself.

"I believe what they told me: 'Just go out and be yourself.'

Home for a stretch in Edina with her mother and stepfather, Mr. and Mrs. Oscar Dahle, Miss Benham is taking a break from an appearance and travel schedule she describes as "putting three years into one." She travels about 20,000 miles each month, making professional contacts, "enjoying people," and eating one meat, potatoes and green bean luncheon after another. She prefers junk food.

At home it's peanut butter sandwiches, pizza and candy. "I'm constantly eating candy." Weight, she says, is not a problem. Looking at her svelte figure wrapped in a jersey, low-necked dress and a French rabbit fur coat, one could guess that.

Miss Benham dislikes being considered a model for America's young women. "The only way you (a Miss America) can represent young women of today is just by being yourself, because everybody is an individual. That is why I try to keep an open mind."

She said she tries to keep an open mind about all sorts of social issues, including feminism.

"Some papers said I was against all kinds of women's liberation but that's not true.

"Just because I have never felt the need to belong to any of these groups does not mean I am totally against them. Many aspects are good." She identified with feminists to this extent: "I entered the pageant for the scholarship money so that I can have a career of my own, so we're all in the same boat."

(Continued On Page 2)

ERMA BOMBECK

Snores Are Hard To Ignore

The loudest snore, according to the Guinness Book of World Records, was measured at 69 decibels at St. Mary's Hospital in London.

Until last night.

The record was broken in the bed next to mine by my husband, who sustained life at a rousing 72 decibels. (Seventy-two decibels is the equivalent of having a cannon go off in the seat next to you in the Astrodome.)

You would expect the snorer to have some compassion for the snoree, but this is never the case. Angry retorts of, "How do YOU know I'm snoring?" have to be documented by lampshades blown off the base, pictures blasted off their hooks and restless farm animals as far as 50 miles away.

Frankly, I'm sick of all the therapist remedies that never seen to work, like self-hypnosis, earplugs and rolling the snorer off his back.

The following are the only methods of relief that have worked for me:

Change beds: Get the snorer out of his own bed and into a strange one...preferably in another state.

The pillow technique: Get a large fluffy pillow. When the breathing becomes deafening, put it squarely over every opening in his face and hold there until some demands are met.

Prolonging sleep: This one works as well as any I've tried. Just as you are both climbing into bed, get every nerve in his body on alert by offhandedly mentioning, "The IRS called you today, but will call you back tomorrow," or, "You seemed so tired today. I hope you don't have the same thing the late Fred Witherall had,"

Humiliation route: Place a tape recorder by his bed and the next night when he is watching TV, play it and tell him someone is stealing his car.

Other experts believe you have to get to the root of a husband's reason for snoring. It has been suggested a person snores because he is troubled, his dentures don't fit properly, he indulges in excessive smoking or drinking, has swollen tonsils or suffers from old age.

My husband doesn't snore for any of those reasons. He snores for one thing alone...to annoy me. As I yelled to him the other morning at 3 a.m., "You'd do anything to keep from talking to me."

I thought I saw him smile.

(Register Photo By YGNACIO NANETTI)

NEW MEMBERS LUNCHEON – The Women's Division of the Garden Grove Chamber of Commerce will hold its annual luncheon for new members at noon, Thursday, Feb. 10, in the Garden Grove Room of the Garden Grove Community Center, 11300 Stanford Ave. John Ek, chamber manager, will discuss how the Women's Division relates to the overall organization. In addition, committee chairmen will talk on the functions of their groups. The Chamber Greeters will hostess the event, which will have a valentine theme. Women interested in joining the Women's Division may call Pat Crockett at the Garden Grove Chamber of Commerce office. The deadline for luncheon reservations is Tuesday, Feb. 8. Preparing to welcome new members at the luncheon are Pat Plumleigh, president, left, and Barbara Kehke, membership chairman.

BOND KOPIES 5¢ ea. no minimum
EYE CATCHER!
1,000 BUSINESS CARDS $7.95 ANYTIME
mr. zip's Kopy Center 1527 SO GRAND AVE., SANTA ANA 836-6684 or 836-0835

CLASSES FOR WOMEN

Cooking, Informal Entertaining Series Set

Classes entitled "Cooking for Your Family" and "Informal Entertaining" will be offered through the North Orange County Community College District, Adult Division beginning this month.

The six-week cooking class, which will focus on quick and easy meals, will begin Tuesday, from 9 a.m. to 12:30 p.m. at Bethel Baptist Church, 1620 N. Fullerton Road, La Habra.

Classes will include planning and freezing ahead, using leftovers wisely, homemade soups and breads and meals in minutes.

Registration for the course will be held at the first and second class meetings.

"Informal Entertaining," a five-week course, will begin Tuesday, Feb. 15 from 6:30 to 10 p.m. at La Habra High School.

At each class session an entire meal will be prepared. Brunches, buffets and sit-down dinners as well as do-ahead company dishes and barbecues will be covered.

Persons wanting to take the entertaining class may register at La Habra High School.

The instructor for both classes will be Joan Thompson, a graduate home economist.

FULLERTON COLLEGE

"The Roles of Women," a course that will explore five areas in which today's woman is changing, will be held Fridays from 8 to 10 a.m. beginning Feb. 4 at Fullerton College.

The course is just one of the classes of special interest to women the college is offering this semester through the combined divisions of home economics, life sciences, social sciences and humanities.

Other classes of particular interest to women include "Contemporary Family Living," "College and Career Opportunities for Women" and "Sociology of Women."

The Home Economics Division at Fullerton College may be contacted for further information.

THE FAMILY CIRCUS By Bil Keane

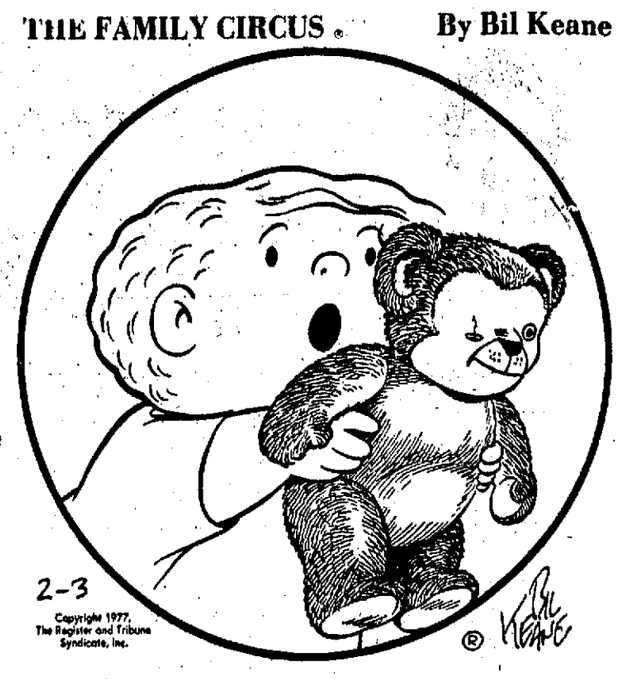

"Mommy, will you fix Teddy's bionic eye?"

We're proud to announce the
PRE-OPENING
of our new showroom in Anaheim with a
CARPET SALE
Save on nylon pile broadloom in fashionable decorator colors.
SPECIAL MILL PURCHASE - LIMITED QUANTITIES

YOU SAVE $5.00

"VISIONS" A rich and lustrous Velvet plush texture, available in 24 popular colors, constructed of Monsanto Nylon Pile protected by 'SCOTCHGARD'

$13.95 INSTALLED
$18.95 REGULAR PRICE
$5.00 YOU SAVE

Call 535-6683 for our Carpet Wagon. We will bring samples to your home.

ABIGAIL HOUSE 1779 W. Lincoln Anaheim
CARPETS - DRAPES - VINYLS

Katuktu DAR Will Honor Good Citizens

Katuktu Chapter, Daughters of the American Revolution, will present its Good Citizen and Essay contest awards during a 2 p.m. Sunday tea in the home of Mrs. Thomas Anthony of Santa Ana.

High School seniors being honored are Robert Foley of University High, son of Mr. and Mrs. R.R. Foley of Irvine; Layne Wong, Tustin High, daughter of Mr. and Mrs. Larry Wong of Tustin and Carolyn Canfield, Foothill High, daughter of Mrs. Melinda Canfield of Santa Ana.

Essay contest winners are Janice Kossak, fifth grade; Clay Dursthoff, sixth grade, and Scott Pritchett, eighth grade. District XII representatives Mrs. Herbert Ertel and Mrs. H. Edward Rowe will be special guests. Mrs. Fred A. Shaw is chapter regent.

WWI Auxiliary

Members of District 11, Ladies Auxiliary to Veterans of World War I, will participate in a district meeting at 10 a.m. Saturday in Huntington Beach Masonic Temple.

Bernice Luffman of San Leandro, state auxiliary president, will make her official visit and joint memorial services will be held by auxiliary members and veterans.

PLASTIC FANTASTIC

If metal hair clips rust and depress you, try some made of plastic. They won't rust and you'll feel better!

CLUB SCENE

MOTHERS OF TWINS

A representative of California Auction Services will present a program at the 8 p.m. Tuesday meeting of the Northern Orange County Mothers of Twins Club at Glendale Federal Savings, 320 N. Harbor, Fullerton.

Vaughan Bigalow will show paintings, lithographs and etchings as well as give an informational talk to prepare members for an April 30 art auction.

Other upcoming events for the club include a Valentine's Day luncheon to be held at 12:30 p.m. Sunday, Feb. 13, in the Garden Room of the Chicken Dinner Restaurant at Knott's Berry Farm. The theme of the luncheon is "Love Is a Grandma," and cupid awards will be given to grandmothers in various categories.

Further information about the club may be obtained by writing P.O. Box 581, Fullerton, Calif., 92632.

PEN WOMEN

Peggye Swenson, writer-photographer for the Laguna Beach News Post, will be guest speaker for the noon Monday luncheon of Laguna Beach Branch of the National League of American Pen Women in the Hotel Laguna.

An 11 a.m. meeting will be held prior to the luncheon, after which Mrs. Swenson will talk about becoming and being a writer. Her first novel, "The Double M Factor," will be published this month. She is president of Laguna Hills Branch of the pen women group.

Reservations may be placed with Nona Keen Duffy, Laguna Beach.

The Writers Workshop will be held at 1 p.m. Monday, Feb. 14, in the home of Mrs. Walter Stoney, 9340 Avenue Majorca, Laguna Hills.

BREA SENIORS

Brea Senior Citizens Forever Young Club will hold its monthly potluck dinner and business meeting at 6:30 p.m. Friday in the Brea Community Center, Elm and Sievers Streets.

Miss America

(Continued From Page 1)

Miss Benham 21, sets bounds to topics she will discuss in depth. Abortion and marijuana are examples. "I usually don't discuss them. I feel they are too private. They are things I would have to give more consideration to before giving a definite opinion on them." After a slight pause she added, "I would probably lean more toward the conservative side."

Miss Benham says she grew up knowing she wanted to sing, either on the concert stage, opera or as a volunteer in the community. She wants both that singing career and then marriage and a family.

But she is in "no hurry for either I want to enjoy what I am doing and see what opens up to me."

She hopes to put the $15,000 scholarship she won toward the completion of her junior and senior years at Macalester College in St. Paul and then into voice and possibly dance lessons.

Speaker Will Give Talk On G. Washington

A salad buffet will be held by the Orange County Women's Chapter of Freedoms Foundation, at 11:30 a.m. Friday in the Santa Ana Ebell clubhouse.

Mrs. Gretchen S. Thomson, assistant dean of instruction at the College of the Canyons, Valencia, will speak on "George Washington, Hero of the 20th Century."

Members and guests may contact Mrs. Herschel L. Whitaker of Orange for reservations.

GENEALOGY TALK

Mrs. Francis Blackburn will talk about the "Dos and Don'ts of Genealogy" for the 10 a.m. Saturday meeting of Orange County Genealogical Society in the Pacific Room of Huntington Beach Library, Golden West and Talbert.

ALPHA XI DELTA

Floral authority Genevieve Southgate will present a program on plants at the 11:30 a.m. Saturday meeting of Alpha Xi Delta Orange County Alumnae in the home of Mrs. Roland G. Money, 946 Capistrano Place, Orange.

ARRIVAL NOTICE
ENGLISH ANTIQUES
1000's of elegant and unusual items to enhance your home or office
$10 to $1000
4334 Atlantic Ave. Long Beach, Calif. (213) 424-3876
126 So. Glassell St. Orange, Calif. (714) 997-8930
STORE HOURS: TUES. THRU SAT. 10 TO 5 P.M.
CALL OR COME IN
SEEING IS BELIEVING AT THE ANTIQUE EYE
the Antique Eye

FASHION FABRICS BY THE YARD
ClothWorld
WONDER WORLD OF FABRICS
COUPON SALE!
...CLIP AND SAVE...
COUPONS GOOD
FRIDAY & SATURDAY, FEBRUARY 4 & 5
PRICES GOOD WITH PRESENTATION OF COUPONS ONLY!
WHILE QUANTITIES LAST...

ClothWorld
45" WIDE • POLYESTER & COTTON • MACHINE WASH
GINGHAM CHECKS
• Large selection of colors and sizes to choose from.
LIMIT 10 YARDS
88¢ YARD
COUPONS GOOD FEBRUARY 4th & 5th ONLY
COUPON

ClothWorld
POLYESTER CREPE STITCH
• 60" wide
• 100% polyester
LIMIT 6 YARDS
$1.22 YARD
COUPONS GOOD FEBRUARY 4th & 5th ONLY
COUPON

ClothWorld
EASY-SHAPER®
• Fusible Interfacing
• Preshrunk
• Machine wash. Dry cleanable
LIMIT 4 YARDS
77¢ YARD
COUPONS GOOD FEBRUARY 4th & 5th ONLY
COUPON

ClothWorld
NON-ROLL ELASTIC
• 3/4" wide
LIMIT 2 PKGS.
10 yd. pkg. 1.88
COUPONS GOOD FEBRUARY 4th & 5th ONLY
COUPON

ClothWorld
SCISSORS II®
• 15 year warranty
• Reg. $8.95
LIMIT 2
$4.97 EACH
COUPONS GOOD FEBRUARY 4th & 5th ONLY
COUPON

ClothWorld
YOUR CHOICE
PATTERNS 20% OFF
SIMPLICITY . McCALLS . BUTTERICK . VOGUE
COUPONS GOOD FEBRUARY 4th & 5th ONLY
COUPON

FULLERTON 248 Orangefair Mall (714) 870-9660
GARDEN GROVE Brookhurst at Chapman (714) 638-7252
HUNTINGTON BEACH Across from Westminster Mall (714) 898-2519
OPEN DAILY 10 AM SAT. 10 to 6 PM SUN. 12 to 5 PM
HUNTINGTON BEACH Magnolia at Adams (714) 962-6619
LA HABRA Beach at La Habra (213) 691-0689
PLACENTIA Placentia at Bastenchury (714) 996-0390
ORANGE 849 So. Tustin Ave. (714) 997-9870

COUPON
RED TAG CLEARANCE
BUY 1 ROLL AND GET 2nd ROLL FREE
50% OFF
SAVE 1/2 ON SPECIALLY TAGGED IN-STOCK PAPERS INCLUDING
PREPASTED VINYLS, MYLARS AND CHILDREN'S PATTERNS
EXPIRES FEB. 15th

COUPON
Prepasted In-Stock
FLOCKS
Gorgeous velvety designs
Retail Value Single Roll $12.95
Our Sale Price $8.99 single roll
Steal 'em at . . . . $2.99 single roll
EXPIRES FEB. 15th

NO OTHER STORE MAKES CHOOSING WALLPAPER THIS EASY
Wallpaper Warehouse has a whole new way to buy wallpaper
Over 2,800 square feet of great new decorating ideas.
With 5 super ways to make selecting wallpaper a joy instead of a job.
1. LIVING WALL
Teaches how to hang a variety of wall coverings.
2. ROOM VISUALIZERS
Our selector drums let you see a 5' by 5' wall reduced to just 5 by 5 inches. You'll see patterns just like they'll look when they're hung in your home.
3. WALCHIP SAMPLES TO TAKE HOME
We'll give you a sample of the actual wallpaper to take home with you.
4. HUGE SELECTION
We stock over 600 wallpaper patterns. Something for every room, and every taste. All at affordable prices . . . from $2.95 a single roll.
5. READY TO GO
Our stock is all in the store on handy display. It's so easy to help yourself to a beautiful new look for your home.

COUPON
Buy 3 Single rolls at Our Reg. Price on Any Wallpaper In Stock And Receive The 4th One FREE
Expires Feb. 15th
NO RETURNS ON SALE MERCHANDISE
Wallpaper Warehouse
1960 N. TUSTIN AVE., ORANGE
TUSTIN SQ. CENTER
CALL 998-4560
Open Mon. thru Friday 10 A.M.-9 P.M. Saturday 10-6 P.M. Sunday 10-3 P.M.
Wallpaper sold in 2 single roll bolts

Polly's Pointers

Try moth spray on cats that stray

By Polly Cramer

Polly's Problem

DEAR POLLY — I would like to know how to keep cats away from my side yard. It is landscaped with rock and my neighbors' cats use it for a litter box. Commercial sprays do no good. — M.S.

DEAR M.S. — I am sure readers will be sending in ways they have solved such a problem, but I would try spraying the rocks with a moth spray. The odor might keep the cats away. This would have to be replaced often if you find it works. — POLLY.

DEAR POLLY — It really peeves me the way too much food coloring pours out when I only need a few drops. It seems they could have plastic lids like those on Worcestershire sauce bottles so only a drop or two will shake out at a time. This would save both coloring and disappointment. — LINDA.

DEAR POLLY — A cat urinated on one of my mattresses so to eliminate the odor I soaked up as much as possible with paper towels. Then I spread moth balls over the area, covered with layers of newspaper and in about a week the odor was completely gone. — B.D.

DEAR POLLY — Perhaps those who still have to defrost refrigerators and freezers would be interested in the quick and easy way I do this. Buy a rubber hammer at the hardware store. Turn the freezer off, move food out of one section and tap the frost LIGHTLY with the rubber hammer. It will fall to the bottom. Scoop this out with a kitchen dust pan, wipe clean, replace food in this section and do likewise in the other sections. I defrost a large freezer in thirty minutes. — MRS. W.W.

DEAR POLLY — Mine is a first aid help. Pour one-half cup water into a small plastic bag, tie shut very tightly with a rubber band and lay out flat in the freezer. This makes a handy ice bag for burns, cuts and bruises. I found it a life saver when I burned myself in the kitchen. The cold compress brings relief and works better than cold water or ice cubes. — A.D.

DEAR POLLY — I found I still had the clipping that once appeared in your column for making a sugar syrup to use for stiffening crocheted doilies. The paper had started to yellow so it must have been a long time ago that this appeared. Boil one-half cup sugar and one-fourth cup water until it bubbles. Remove from the fire and when cool enough to touch immerse the doily. When saturated wring it out and shape while it dries. The doily should be very stiff when dry and may I add that this is the best way I have ever used. Hope this will help Ruth. — CLAIRE.

Do Hormones Make Women Unfit Executives?

By CAROL LACEY
Knight News Wire

Anyone who worries that a woman's hormones will interfere with her ability to make decisions or handle responsibility hasn't met Dr. Estelle Ramey.

Professor of physiology and biophysics at Georgetown University, she applies both her endocrinology training and her feminist zeal to debunking the notion that hormones make a woman unfit for executive positions.

Dr. Ramey doesn't deny biological differences. In fact, she sees no likelihood that differences are going to disappear and people are going to become "unisex."

What angers her is "using biology and female menstrual cycle and menopause as weapons to beat women into place."

She's been challenging this publicity ever since 1970, when Dr. Edgar Berman, Sen. Hubert Humphrey's personal physician declared, "It wasn't men who kept women down...God did it to them."

Women are "cursed" because of their "raging hormonal imbalance every month" and therefore are unfit to hold high public office, some charge.

Dr. Ramey found it preposterous that a doctor – a surgeon, no less – had the audacity to suggest that "all who have ovaries are cursed from birth and there's nothing we can do about it except roll over."

On the contrary, she said, "There's not a single American woman who has the right to think of herself as weak.

"We come from the strongest women who ever walked the earth, the immigrant women," she said. "Immigrant women, whether they came over on slave ships or the Mayflower, bore their children under conditions that would kill a goat.

"We come from the survivors," she continued. "Yet we also come from a myth that says we all are weak."

Actually, both men and women do function in cycles, she pointed out. For centuries, only women – whose menstrual periods made their cycles easier to observe – were thought to function with this sort of rhythm. However, relatively recent studies show that men, too, experience subtle but definite life cycles.

Still, even with varying levels of menstrual discomfort, she noted, time off the job for illness – pregnancy included – is about the same for men and women.

There's no question, of course, that hormones do affect both men and women, she said.

Particularly evident in their impact on strength, although, she said, "women aren't universally weak and men universally strong."

She called testosterone in the male hormone a "great little hormone" and added jovially that "no home should be without it."

It does tend to make men taller and give them larger muscle mass and greater physical strength, she said. But those who attribute to testosterone man's supposed greater aggressiveness forget how fiercly mothers protect their young or the aggressiveness of women at a bargain sale that would "make Attila the Hun shudder."

Estrogen, surprising as it may be to some, also is a source of great strength – though of a different variety – for women. "It is practically the elixir of life," she said.

It is striking, she said, that women outlive men in all cultures and all species of mammals – without exception.

"It's not because women nag men to death or make insatiable demands on them," she said, "but because men are inherently weak.

"The whole question of being a woman, being told that though you belong to a category of human beings, you are 'different' is somehow an insult," she said.

She is concerned when feminism is equated with hating men and wanting women to behave like men.

"I've been married to the same man for 36 years," she said. "I have a son and a grandson to whom I'm deeply attached."

Men and women "do perceive the world differently," she said.

That's in part because men and women in society have learned to deal with situations differently, because they see themselves and their roles differently.

Women have greater concern for interpersonal communication. Women have greater ability to cope. Women have more capacity for nurturing, for compassion, "extraordinarily important traits in society that is becoming increasingly disaffected," she said.

Yet these "feminine" qualities – which are sorely needed in leaders and in society at large – are vastly underrated or downright ignored, according to Dr. Ramey.

WOMEN'S FELLOWSHIP AT MELODYLAND
JUDY MAMOU
20th Century
"WOMAN AT THE WELL"
TUESDAY, FEBRUARY 8
LUNCHEON 10:30 A.M.
DINNER 6:30 P.M.
FELLOWSHIP CENTER
Melodyland Christian Center (MCC)
10 Freedman Way, Anaheim, CA
PURCHASE TICKETS AT MCC
FOR INFORMATION CALL
776-8890, EXT. 268

HURRY-UP HAIRDOS: CUT, BLOW'N GO!
We show you how to care for them step by step. Our curl caloling SCISSOR STYLES are all fuss-free and functional and are easy to do as just shampoo! Included are lamp cuts, finger tumble cuts, curling iron cuts, wash towel dry, brush 'n fluff cuts, or simple wash and wear cuts. They are all SCISSORED, take-care-of-yourself styles. Good for any age, any hair. No teasing, no rollers, no pins. NO POLLUTING HAIR SPRAYS. ALSO NO SET PERMANENT WAVES. YOU MAY NEVER WANT TO SET YOUR HAIR AGAIN.
Joseph's Scissor Styling
ORANGE: 997-1193 FULLERTON: 879-3863
HUNTINGTON BEACH: 968-3535
POMONA: 622-8542 ● LA MIRADA: (213) 943-5114
HOURS: DAILY 8 to 10 pm-SAT/SUN 9 to 5 pm

Clubs Honor Youths As Outstanding Citizens

Pamela Mabry has been selected "Outstanding Teenage Citizen" by the Rancho Viejo Junior Woman's Club. She will compete with winners of 22 junior clubs in the Orange Distict and the winner will be announced Saturday at the Anaheim Hyatt House.

The annual award is given to a local high school senior. Miss Mabry attends Mission Viejo High School and is concentrating her studies in law and corporate business. She is also active in the Girls' Athletic Association and drama workshop.

The daughter of Mr. & Mrs. Walter Maclaren of Mission Viejo has many extra-curricular activities including Orange County Sheriff's Explorer, American Red Cross instructors aide and Bible school teacher.

Miss Mabry plans further study in law at California State University, Fullerton and USC.

FV NOMINEE

South Coast Junior Women's Club has presented its Teen Citizen Award to Debra Lin Wellington, daughter of Sara Lin Wellington of Fountain Valley.

Competition was held among high school seniors who maintained a 3.0 or better grade average and reside in Fountain Valley. Service to their school, and community was also taken into account.

As a student at Los Amigos High School, Debra is senior class representative to the student government and president of the California Scholastic Federation.

In her community Debra has been a Girl Scout for seven years, attaining the First Class rank and has been active in community theater and in St. Olaf Lutheran Church of Garden Grove.

According to junior spokeswoman Mary Ann Ellis, Debra enjoys backpacking and is an accomplished seamstress, photographer and artist in oil. Still she finds time to work as a secretary for the experience coordinator at her school and is part-time manager of a retail store.

Debra plans to attend UC Irvine majoring in biology. She hopes to work in genetics, researching ways to prevent or correct birth defects.

RUG CRAFTERS
Needlepoint
IF YOU DON'T KNOW HOW TO NEEDLEPOINT, WE DO AND WE'LL SHOW YOU...
COURTEOUS, HELPFUL, PERSONAL INSTRUCTION.
PUT US TO THE TEST!
THIS LOCATION ONLY
MALL OF ORANGE
TUSTIN AVE., ORANGE
Phone 637-1492

Moran DRAPERY STORES
SAVE 25%
On Our Best-Selling Draperies!
"Sorocco"
Coloray® Draperies
Buy Today-Hang Today!

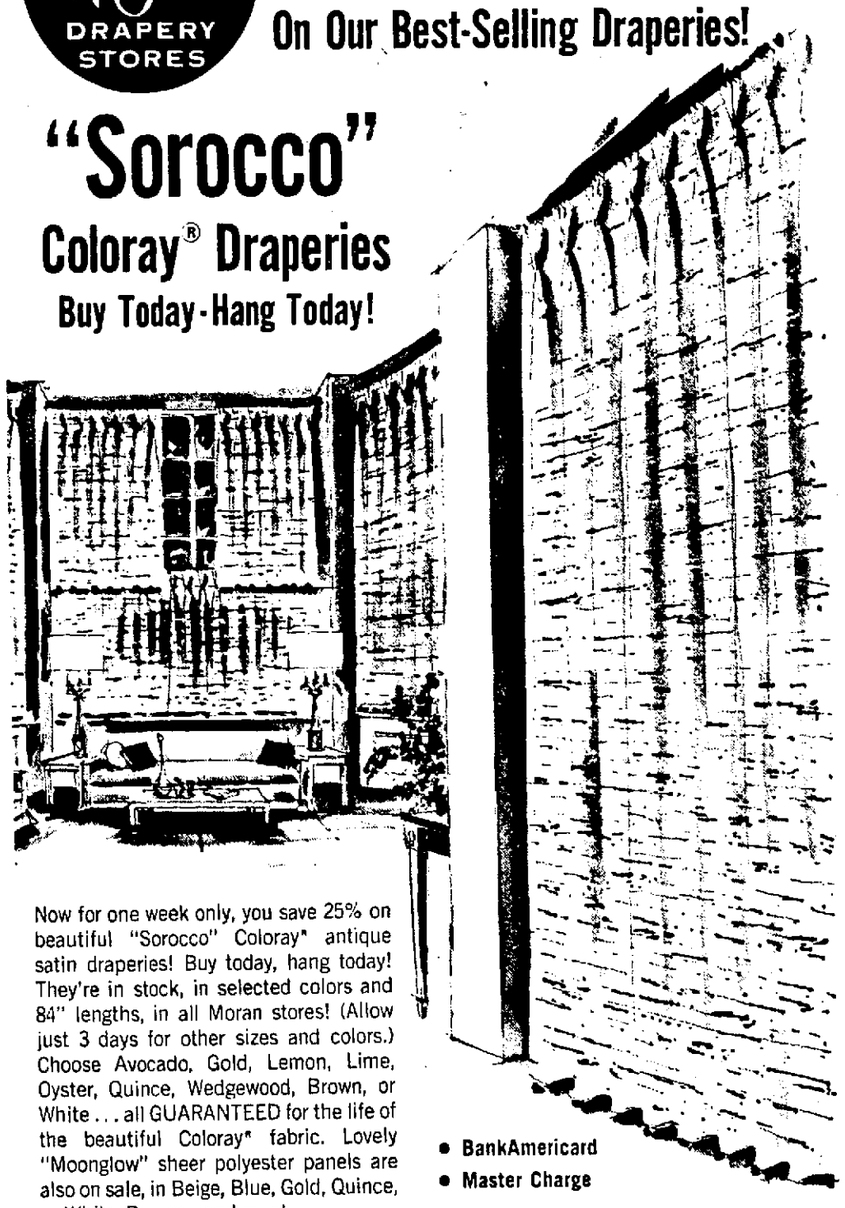

Now for one week only, you save 25% on beautiful "Sorocco" Coloray* antique satin draperies! Buy today, hang today! They're in stock, in selected colors and 84" lengths, in all Moran stores! (Allow just 3 days for other sizes and colors.) Choose Avocado, Gold, Lemon, Lime, Oyster, Quince, Wedgewood, Brown, or White . . . all GUARANTEED for the life of the beautiful Coloray* fabric. Lovely "Moonglow" sheer polyester panels are also on sale, in Beige, Blue, Gold, Quince, or White. Buy now and save!

● BankAmericard
● Master Charge

There's A Size For Any Room In Your Home!

WIDTH		LENGTH OF DRAPERIES 45"	58"	84"	95"
48"	REG.	11.98	12.98	14.98	19.98
	SALE	8.99	9.99	10.99	14.99
72"	REG.	24.98	27.98	29.98	34.98
	SALE	18.99	20.99	22.49	25.99
96"	REG.	31.98	34.98	39.98	49.98
	SALE	23.99	25.99	29.99	37.49
120"	REG.	39.98	44.98	54.98	64.98
	SALE	29.99	33.99	40.99	48.99
144"	REG.			64.98	74.98
	SALE			48.99	55.99
192"	REG.			79.98	89.98
	SALE			59.99	67.49

— Patio Panels —
96x84 — Reg. 44.98..... 33.99
120x84 — Reg. 59.98..... 44.99
96x95 — Reg. 49.98..... 37.49
— Pleated Valance —
48x13 — Reg. 10.98..... 7.99
— Venetian Valance —
40x14 — Reg. 10.98..... 7.99
— Moonglow Panels —
60x45 — Reg. 4.98..... 3.99
60x58 — Reg. 5.49..... 4.49
60x84 — Reg. 6.98..... 5.49
60x95 — Reg. 7.98..... 6.49

Sale Ends Feb. 9th

Moran Drapery Stores — "The Window Magic People" — Since 1937

● THE CITY SHOPPING CENTER
Chapman at Manchester — Orange
714/634-8228

● LOS CERRITOS
Shopping Center
605 Freeway At South St.
213/924-6391
714/995-1723

● Opening Soon At HUNTINGTON CENTER
Beach Blvd. at S.D. Freeway

● PUENTE HILLS MALL
Pomona Freeway at Azusa
(213) 965-2520
—Open Sundays—

Free Pony Rides
Daily Fri. thru Sun.
bring
the kiddies to
Huntington Center Mall
for the
thrill
of real pony rides
noon to 5 PM
Beach Blvd.
& Edinger at the San
Diego Frwy

Shop SUNDAY 12 to 5: Lakewood, Marina, Newport, La Habra
Laguna Hills, Westminster, Arcadia, San Diego, Glendale

Buffums

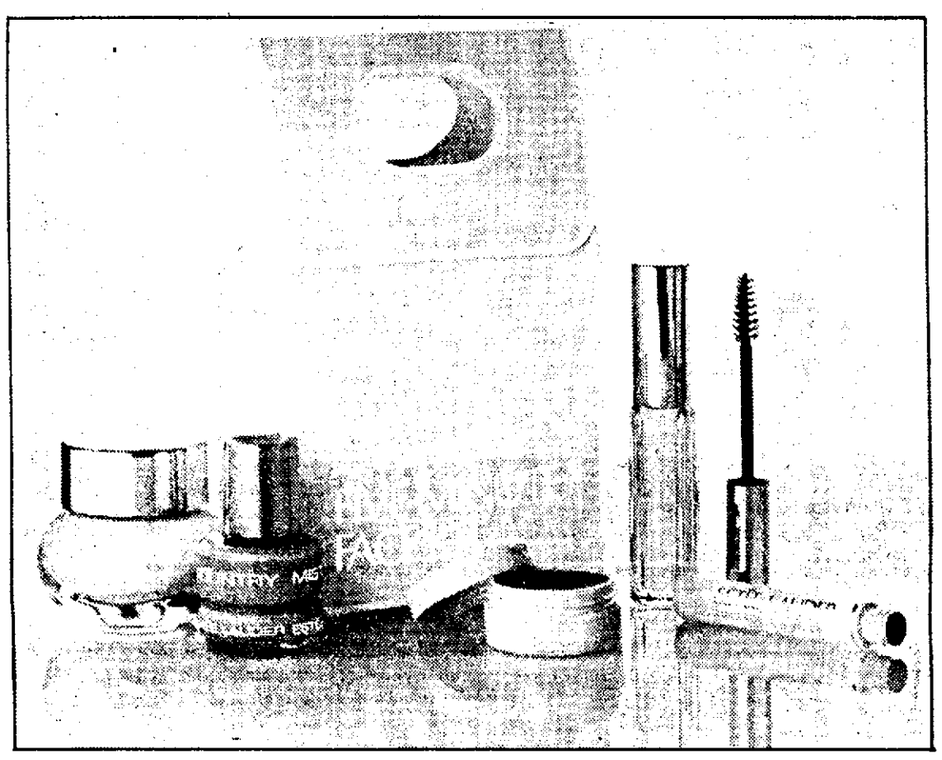

Estée Lauder

FIVE MINUTE FACE KIT, YOUR GIFT

Absolutely everything you need to look more beautiful in a mere five minutes is contained in this handy gift! And it's yours with any 6.50 Estee Lauder purchase. Kit contains: 1 oz. European Performing Creme to freshen and soften skin; .5 fl. oz. Country Mist Liquid Makeup for a velvety natural face base; Soft Film Compact Rouge to accent facial contours; Lustrous Roll-On Mascara for a wider-eyed look; Estee Super Spray Cologne for exciting, long-lasting fragrance.

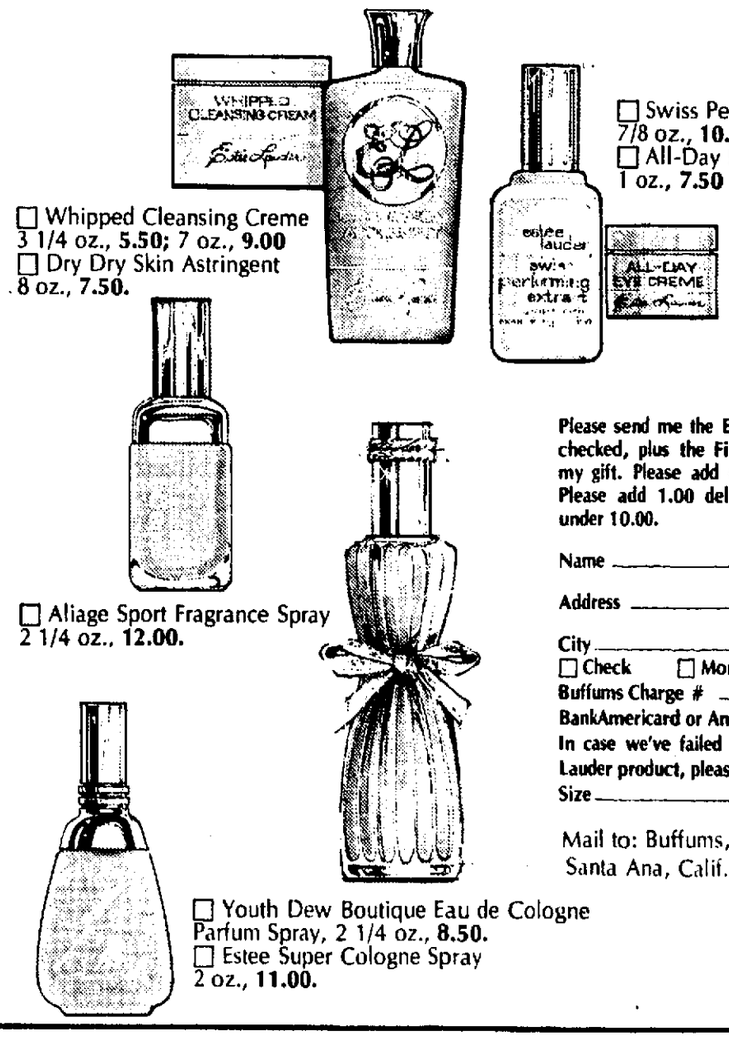

☐ Whipped Cleansing Creme 3 1/4 oz., **5.50**; 7 oz., **9.00**
☐ Dry Dry Skin Astringent 8 oz., **7.50.**
☐ Swiss Performing Extract 7/8 oz., **10.00**; 1 3/4 oz., **17.50.**
☐ All-Day Eye Creme 1 oz., **7.50**
☐ Aliage Sport Fragrance Spray 2 1/4 oz., **12.00.**
☐ Youth Dew Boutique Eau de Cologne Parfum Spray, 2 1/4 oz., **8.50.**
☐ Estee Super Cologne Spray 2 oz., **11.00.**

Please send me the Estee Lauder products I've checked, plus the Five Minute Beauty Kit as my gift. Please add 6% California Sales Tax. Please add 1.00 delivery charge if order is under 10.00.

Name _____
Address _____
City _____ State ____ Zip ____
☐ Check ☐ Money Order ☐ Charge
Buffums Charge # _____ Master Charge, BankAmericard or American Express # _____
In case we've failed to mention your favorite Lauder product, please list: Item _____
Size _____ Price _____

Mail to: Buffums, Main at Tenth, Santa Ana, Calif. 92701

LONG BEACH SANTA ANA MARINA POMONA PALOS VERDES LAKEWOOD NEWPORT LA HABRA SAN DIEGO LAGUNA HILLS ARCADIA WESTMINSTER GLENDALE

ENTERTAINMENT

Newport Art Festival May Attract 50 Thousand

NEWPORT BEACH - An open forum was held Wednesday night at city hall to outline plans for the 1977 arts festival here, which is set for May.

Described as the city's only civic arts event, the arts festival has continued to grow both in quality and size, said Mitch Teemley, this year's chairman of the festival.

"It's the most comprehensive art show in Orange County now," said Teemley, estimating the number of participants this year at nearly 1,000.

The three-day festival, set for May 20, 21 and 22 at Newport Center, is expected to attract 50,000 people.

By contrast, Teemley recalled, the first art exhibit that started the festival concept was held at city hall and included a cluster of paintings that drew a few dozen spectators. That was several years ago, though.

"We really began growing about three years ago," the arts commissioner said. "And when we added the performing arts, we had to move where there was more room."

In 1975, the festival was moved to Lido Village. And last year, the setting was Newport Center, where the three-day crowd was tallied at 20,000, Teemley said.

This year's event will run the entire length of the Fashion Island mall in the shopping center, featuring virtually every facet of visual arts, Teemley said, including oils, water colors, ceramics, sculptures, crafts, graphics, folk art and photography. Artists also will be available for workshops and demonstrations during the festival.

Crews are readying to build two modular stages for the performing arts, Teemley said, adding that the stages will be erected so they can be torn down and re-used next year. The list of performing arts includes theatrical productions, musicals, dancing, clowns, mimes and more, he said.

Competing for awards in their various fields in the estimated list of 1,000 participants are both amateurs and professionals, the arts commissioner explained.

"There's a big emphasis on competition," he said, adding that the cash prizes are donated by local businesses and merchants.

The arts festival has submitted a preliminary budget to the city asking for $15,000. However, city councilmen directed Teemley to return with more exact figures regarding what amount merchants intend to contribute.

Teemley said the festival is seeking $7,500 from merchants. "Neither has granted these figures," he said, "but we're tugging at their sleeves pretty hard."

In his presentation to the city, Teemley said the arts commission feels the festival has two directions to take - forward or backwards.

CLARK GABLE LIVES ON

New Biography Chronicles Life Of Legendary Film Star

By JERRY BUCK
Associated Press Writer

LOS ANGELES (AP) - Even in death Clark Gable continues to loom larger than many present day movie stars.

No cult has developed, as with Humphrey Bogart, but his fame is one of lingering admiration - almost awe and a remembrance of the excitement he created in his films and his life.

"Clark Gable was the ultimate celebrity - more than the ultimate movie star," said Lyn Tornabene. "I don't think there was a more famous celebrity. He was the king of celebrities."

Mrs. Tornabene is the author of "Long Live the King," the first Gable biography since those published after his death in 1960. She and researcher Meredith Brucker spent three years on the book.

She said she approached it as "a story of a man who happened to be a movie star - but primarily as a man." Uncovering that story was no mean feat.

"You think you know all about Gable, but you really know so little," she said. "He never gave interviews during his time at MGM. There was no body of correspondence. No collected literary works. I had to reconstruct him from scratch."

Mrs. Tornabene said she interviewed nearly 200 people, often having to cross-examine them like a prosecuting attorney.

"The loyalty of his friends is fierce," she said. "You get the feeling people are hiding things. What is it about Gable that they're trying to hide?"

She uncovered no startling revelations but many insights about the man:

- His image as a he-man was stumbled upon accidentally by MGM, then carefully nurtured and protected by the studio. Only toward the end of his life did he become the Clark Gable of everyone's imagination. "He was roguish, gentle dignified and common," she said. "He started out as a common man and he went out as a common man - but with an awful lot of class."

- He was torn between a stern father who never wanted his son to be a sissy in any way and a stepmother who guided him toward books, poetry and the arts. Later, he kept his aesthetic leanings a guarded secret. Mrs. Tornabene said, "He never proved himself to his father as a man. His father thought acting was sissy stuff and a real man never put makeup on his face. His father died never approving of him."

- He had a cleanliness fetish, shaved his armpits and chest and would never sit in a bathtub of dirty water. He even disliked swimming in a pool.

- It was not his last movie, "The Misfits," that killed him as everyone thinks, she said. "He had had other warnings about his health," she said. "At least two times in the 10 years preceding his death he had something resembling heart attacks. He was told to quit drinking and smoking. He was a very heavy drinker and a very heavy smoker."

Mrs. Tornabene said she went to Dr. Alice Ginott for a psychiatric analysis of Gable, which is included in the book.

"Dr. Ginott said a child who loses his mother at 10 months is a permanently scarred person," she said. "The child is too young for grief and becomes angry at the loss. A child doesn't know there is a reward for giving as well as for taking. That person clinically will turn out to be a taker all of his life."

Mrs. Tornabene said, "Gable's relationships with women were like that. He took from women all his life. He ultimately married his mother image, Carole Lombard."

(AP WIREPHOTO)

HIS NAME LIVES ON - Author Lyn Tornabene poses with her recent book, "Long Live The King," in Los Angeles. The book, a biography of Clark Gable, is the first Gable biography since those published after his death in 1960.

Starmaker Has Problems With Unhappy Clientele

By AARON GOLD
Chicago Tribune

Being a starmaker isn't an easy task, as Aaron Russo is finding out. He has been maligned by many for the way he has handled (or mishandled, depending on your view) Bette Midler's career. And then he tried his magic formulas with Manhattan Transfer, the quartet that makes old songs and stylish ways seem a necessity of life. But the group not only isn't speaking to him anymore, it has dropped him as its manager and is suing him for $200,000 for alleged "mismanagement of funds." See what you get when you try to be a nice guy?

While performers have no control over the personal negative reports that get into print, they sometimes try to quash any of the positive news for fear of being labeled publicity seekers. Michael Douglas is a case in point. The former "Streets of San Francisco" star who won an Oscar for producing "One Flew Over the Cuckoo's Nest" decided to share some of the profits at Christmas with every person involved with the film's production. Checks for $5,000 were sent to bit players, "go-fers," camera assistants, and makeup women as well as to all of the principals. I'll bet they'll all be eager to work on his next film!

Four thousand-plus squealing Diana Ross fans packed Chicago's Arie Crown Theater Jan. 24 to welcome Motown's "First Lady of Song" after a too-long absence. It was her first stop on a five-city tour and it was an instant love affair between audience and performer as Diana romped through a magnificent and often dazzling production that included mini-tributes (with lightning-quick costume changes) to Ethel Waters, Bessie Smith, Josephine Baker, and of course the special lady, Billie Holiday.

Throughout the two-hour show, Diana mesmerized the audience with her soul-shattering voice that turns to velvet for the ballads. Diana Ross is alive, vibrant, exciting, incandescent, beautiful, talented, cute, and any other adjective you want to use to describe a woman who knows how to turn an evening's entertainment into a once-in-a-lifetime experience.

TICKER BITS: Ann-Margret's recently completed film, "Joseph Andrews," will be previewed March 9 at the gala opening of L.A.'s Filmex Film Festival. It already has been chosen as the official British entry in the Cannes Film Festival....Telly Savalas is being considered as a replacement for Zero Mostel when Mostel leaves the Broadway revival of "Fiddler on the Roof" to begin rehearsals for a new play.

Earth Benefit Concert

Tickets are on sale at all Ticketron Agencies for the Friday, Jan. 28, benefit concert for whales and dolphins at Orange Coast College.

Titled "A Cetacean Celebration," the concert features jazz flautist Paul Horn and will be staged at 8 p.m. in the OCC Auditorium. The concert is sponsored by OCC's Whole Earth Club in cooperation with New Age Arts of Beverly Hills.

The concert is dedicated to the conservation and preservation of the world's whales and dolphins.

Horn, a winner of jazz polls conducted by Down Beat and Playboy magazines, will play some of his latest works inspired by whales and dolphins.

Friday's concert will also include performances by singer-songwriters Stephen Fiske, John Buckley and Juniper. Pianists Paul Warner and Gemstone will perform music they wrote while in Hawaii observing the Humpback Whale.

Sculptor-filmmaker John Perry will preview a film he made recently of the annual migration of Humpback Whales to Hawaii.

Concert Tonight

NEWPORT BEACH - The Asuza Pacific College concert Choir directed by Earle Anderson, will present a concert tonight at 7:30 p.m. and again on Saturday, Feb. 5, at 7:30 p.m. at the Huntington Valley Christian High School, 883 W. 15th St., Newport Beach.

The concert choir, composed of 43 members, presents an extensive repertoire of sacred classics, hymn arrangements and spirituals spanning from ancient to modern composers.

In 1974, the choir participated in the Billy Graham Silver Anniversary Celebration at the Hollywood Bowl. They have also traveled extensively throughout the United States, Europe and the Holy Land, performing at churches, schools and military bases.

Professor Anderson, an integral part of the Azusa Pacific College music department since 1959, has gained acclaim in his early career as a concert recording artist. He has also completed numerous concert tours in the United States and Europe.

In addition to the concert choir, Anderson directs the Oratorio Chorus and Opera Workshop at the College.

Griffin To MC Totie Tribute

BEVERLY HILLS - TV personality Merv Griffin has been named by the Variety Club of Southern California Tent 25 to serve as master of ceremonies Feb. 9 at the Sweetheart Luncheon in honor of comedienne Totie Fields at the Beverly Hilton Hotel.

The annoucement was made by Murray Propper.

PORT
CORONA DEL MAR 673-6260
French Film Festival
ICY FLESH
Wedn. Only—STUDIO PREVIEW of an Outstanding Foreign Film
Student Price $2.00

SURF CINEMA
HUNTINGTON BEACH 536-9296
MORNING OF THE EARTH
SURF FANTASY FOR SURFERS
Plus Two Dynamite Surfing Shorts

ORANGE MALL 6 — 637-0340 ON TUSTIN SOUTH OF LINCOLN
The most exciting original motion picture event of all time. King Kong 6:00-8:30 TWI-LITE 5:30-6:00 /$1.50 PG
LAUGHTER UNLEASHED! WALT DISNEY presents THE SHAGGY D.A. 5:30-7:30 Twi-Lite 3:00-5:30 /$1.50 G
If only they knew she had the power. CARRIE 6:00-8:15 TWI-LITE 5:30-6:00 /$1.50 R
WALT DISNEY ... NEVER A DULL MOMENT THREE 5:30-8:10 NEVER 6:15-8:50 Twi-Lite 3:00-5:30 /$1.50 G
IN SEARCH OF NOAH'S ARK 5:30-7:30 Twi-Lite 3:00-5:30 /$1.50 G
MYSTERIES FROM BEYOND EARTH 6:00-8:00 Twi-Lite 5:30-6:00 /$1.50 G
REDUCED ADULT & STUDENT PRICES for TWI-LITE SHOW TICKETS LIMITED to SEATING

FASHION SQUARE 4 — 691-0633 FASHION SQUARE LA HABRA
King Kong 8:45-8:15 Twi-Lite 5:15 /$1.50
THE LAST TYCOON STARRING ROBERT DE NIRO 8:30-8:00 Twi-Lite 5:00-5:30 /$1.50
IN SEARCH OF NOAH'S ARK 5:30-7:30-9:15 Twi-Lite 3:00-5:30 /$1.50 G
CLINT EASTWOOD IS DIRTY HARRY THE ENFORCER 6:15-8:15 Twi-Lite 5:45-6:15 /$1.50 R
REDUCED ADULT & STUDENT PRICES for TWI-LITE SHOW TICKETS LIMITED to SEATING

ADULT MOVIES
ROYAL ROMAN MOTEL
547-0411 - 1504 E. 1st St., S.A.
Queen, King
Water Beds, Day Rate

"THE PINK PANTHER STRIKES AGAIN"
MON.-FRI.-6:00-8:00-10:00
S-S-2:00-4:00-6:00-8:00-10
plitt CITY CENTER THEATRES
3901 METROPOLITAN
IN THE CITY - ORANGE
634-9282
CLINT EASTWOOD • THE ENFORCER •
MON.-FRI. - 8:15
SAT.-SUN. - 4:15-8:15
PLUS CO-FEATURE
Alan Arkin • James Caan
Freebie and the Bean
M-F-6:00-10:00
S-S-2:00-6:00-10:00
PHONE: 634-9282

SNEAK PREVIEW
Major studio sneak preview Friday
of Robert Aldrich's new and controversial super thriller "TWILIGHT'S LAST GLEAMING" starring Burt Lancaster, Richard Widmark, Charles Durning and Paul Winfield.
R RESTRICTED
UNDER 17 REQUIRES ACCOMPANYING PARENT OR ADULT GUARDIAN
PLITT CITY CENTER ORANGE 634-9282
U.A. WESTMINSTER MALL 897-0925
EDWARDS HARBOR TWIN COSTA MESA 646-0573
PLEASE CALL THEATRES FOR SHOWTIMES

El Camino
PLAZA ONE & TWO
Newport Ave. & Santa Ana Freeway
TUSTIN - 544-1696
1. MYSTERIES FROM BEYOND EARTH (G) Daily — 7:40 only Wkend — 1:00-4:20 7:40
BATTLE FOR THE PLANET OF THE APES Daily — 6:00-9:20 Wkend 2:40-4:00-9:20
2. REVENGE OF THE CHEER-LEADERS (R) Daily — 7:45 only Wkend 1:00-4:25-7:50
SLUMBER PARTY '57 Daily 6:00-9:25 Wkend 2:40-4:05-9:30
ALL SEATS $1.25
CHILDREN $1.00
TUSTIN

BROADWAY
416 N. BROADWAY
SANTA ANA
542-4737
3 Great all-time Kung Fu hits
Bruce Lee in
The Dragon Dies Hard
Duel In Tiger's Den
The Kung Fu Brothers

He's having such a wonderful crime... it's a shame to call the police!
WALT DISNEY presents NEVER A DULL MOMENT
A MUSICAL FIESTA! WALT DISNEY'S The Three Caballeros in featurette form
DONALD DUCK JOSE CARIOCA and PANCHITO
G
Re-released by BUENA VISTA DISTRIBUTION CO. INC.
©Walt Disney Productions
TECHNICOLOR®
FT. VALLEY CINEMA-BROOKHURST AT EDINGER- 839-1500
SADDLEBACK PLAZA CINEMA-El Toro at Rockfield- 581-5880
UA WESTMINSTER MALL-S.D. Fry-Bolsa exit- 893-0546
ORANGE MALL-TUSTIN SOUTH of Lincoln- 637-0340
CINEDOME-CHAPMAN AV AT S.A. FRWY- 532-3361
MANN'S SOUTH COAST PLAZA-685 SUNFLOWER- 549-3352
STADIUM D.I.-KATELLA NEAR STADIUM - 639-8770

STANTON
PICTURE PALACE
11300 Beach Blvd. • 898-7292
DAVID BOWIE
THE MAN WHO FELL TO EARTH
AND
THE HOLY GRAIL
MONTY PYTHON

GENERAL CINEMA THEATRES
CENTURY 21 CINEMA I & II
810 N. EUCLID AVE. ANAHEIM 772-8902
BOTH CINEMAS $1.50 'TIL 2:30 P.M. EVERYDAY
WINNER GOLDEN GLOBE AWARD! "BEST DRAMATIC PICTURE OF THE YEAR!"
ROCKY PG
DAILY- 1:30-3:40-5:45-8:00-10:00
WINNER 5 GOLDEN GLOBE AWARDS! INCLUDING "BEST PICTURE (COMEDY OR MUSICAL)" "BEST ACTRESS" "BEST ACTOR"
STREISAND KRISTOFFERSON
A STAR IS BORN R
DAILY 2:00-4:30-7:10-9:40
MIDNITE FEATURE-FRI. & SAT.
FOUNTAIN VALLEY CINEMA I & II
BROOKHURST AT EDINGER 839-1500
BOTH CINEMAS $1.25 'TIL 2:30 P.M. EVERYDAY
HURRY! MUST END THURS!
NOW 1:55-4:25 7:00-9:25 CABS
NEVER A DULL MOMENT
STARTS FRIDAY! WALT DISNEY'S NEWEST AND GREATEST LAUGH-RIOT! "FREAKY FRIDAY"
WOODY ALLEN AS "THE FRONT" PG
America's Most Unlikely Hero
DAILY-1:45-5:35-9:10
PLUS 2nd BIG HIT
CLIFF ROBERTSON IN "OBSESSION"
AT 3:40-7:25
SADDLEBACK PLAZA CINEMA I-II-III
EL TORO ROAD AT ROCKFIELD 581-5880
ALL CINEMAS $1.25 'TIL 2:30 P.M. EVERYDAY
THE CHILLER OF THE YEAR!
SISSY SPACEK - PIPER LAURIE IN "CARRIE" R
DAILY-2:15-5:50-9:15
PLUS ACTION HIT
JIM MITCHUM IN "MOON RUNNERS"
AT 4:00-7:35
2 GREAT FUN HITS!
"HOW FUNNY CAN SEX BE?"
DAILY- 2:20-6:00-9:45
-PLUS-
"SEX WITH A SMILE"
AT 4:10-7:50
DAILY 1:45 4:10 7:40 9:20
NEVER A DULL MOMENT
AT 3:20 6:00 8:40
The Three Caballeros

mann
THEATRES—ORANGE CO
SO. COAST PLAZA
3410 Bristol St. 549-3352 FREE PARKING
WALT DISNEY'S "NEVER A DULL MOMENT" 7:00 AND 9:15
"3 CABALLEROS"
SO. COAST PLAZA
3410 Bristol St. 549-3352 FREE PARKING
"THE LAST TYCOON" 8:35
"LIFEGUARD" 7:00-10:40
SO. COAST PLAZA
685 Sunflower 549-3352 FREE PARKING
"ROCKY" (PG) WK DAYS 7:30-9:45 SAT. SUN. 1:30-3:40 5:45-8:00-10:15
CINEMALAND
1414 So. Harbor • Anaheim 635-7601 FREE PARKING
"KING KONG" (PG) WK DAYS 7:00-9:30
CINEMALAND
1414 So. Harbor Anaheim 635-7601 FREE PARKING
"7th SOLUTION" 7:00 ONLY
"MARATHON MAN" 9:05
CINEMALAND
1414 So. Harbor Anaheim 635-7601 FREE PARKING
"REVENGE OF THE CHEERLEADERS" 8:30 only
"CLASS OF '74"

MOVIE GUIDE FOR FAMILIES
G: "General Audiences." Film contains no material most parents are likely to consider objectionable even for younger children.
PG: "Parental Guidance Suggested." Rating cautions parents they might consider some material unsuitable for children. It urges parents to inquire about the film before deciding on attendance.
R: "Restricted." Film contains adult-type material and those under 17 years of age are not admitted except in the company of a parent or an adult guardian.
X: This is patently an adult-type film and no one under 17 is admitted. The age limit may be higher in some places.
Motion Picture Association of America

FOR YOUR ENTERTAINMENT PLEASURE THE MITCHELL BROTHERS PRESENT
'A VERY CLASSY PRODUCTION with fabulous new faces and fantastic action that comes on real strong." DUKE Magazine
WHEN A WOMAN CALLS
starring BREE ANTHONY • JAIME GILLIS
HELEN MADIGAN and introducing PEONIES
star of ORIENTAL BLUE
and "NIGHT PLEASURES" X
WHERE UNSAID WORDS ARE SPOKEN AND UNFORGIVABLE DREAMS ARE FELT!
LUXURY AND COMFORT WITH THE FINEST IN FIRST-RUN ADULT ENTERTAINMENT!
SANTA ANA
SANTA ANA
1565 West 17th Street
543-9287
Box Office Opens: 10:45am

U.S. Embassy In El Salvador Hosting Singer Vikki Carr On Her Latin American Tour

Vikki Carr was to be honored today with a reception at the United States Embassy in San Salvador hosted by Ambassador James F. Campbell on the eve of her three-day engagement at the Teatro El Poliedro.

Miss Carr's appearance in San Salvador, her engagement last Saturday at the El Panama Hotel in Panama City, Panama, make up the first leg of her latest international tour.

ALL SEATS 99¢ ANY TIME — ALL SEATS 99¢ ANY TIME

CALIFORNIA CINEMA CIRCUIT

FAMILY TWIN CINEMA
17161 Brookhurst, Fountain Valley
962-1248 or 963-1307
(1) CAR WASH SHOUT AT THE DEVIL (PG) MATINEES DAILY
(2) NORMAN IS THAT YOU THE RITZ (R) MATINEES DAILY

CYPRESS TWIN CINEMA
9823 Walker Bet. Lincoln & Bo. Cypress
828-1660
(1) THE RITZ (R) TUNNEL VISION
(2) CAR WASH (99¢) EIGER SANCTION

VILLA PARK TWIN CINEMA
1140 N. TUSTIN IN ORANGE
NEWPORT FWY. AT KATELLA
639-0066
(1) CAR WASH (PG) BABY BLUE MARINE
ALICE IN WONDERLAND (X) S— WITH A SMILE

FAMILY TWIN ONLY - MAT. DAILY 2:00 P.M., SAT. SUN. 12:00 P.M.
VILLA, CYPRESS 6:30 DAILY - MATINEES SAT. SUN. ALL THEATRES
LATE SHOWING FRI. SAT. ALL CINEMAS

203 W. Wilshire Ave. Fullerton 523-5777
Box Office Opens 6:45 P.M.
FRED ASTAIRE GINGER ROGERS
TOP HAT
SWING TIME
WILSHIRE

FOX FULLERTON 510 N. HARBOR 525-4767
IN SEARCH OF NOAH'S ARK
MYSTERIES FROM BEYOND THE EARTH
CHILDREN $1.25 —ADULTS $2.00

BROOKHURST
Ball Rd. At Brookhurst Anaheim 772-6446
MYSTERIES FROM BEYOND THE EARTH (G)
IN SEARCH OF NOAH'S ARK
Sat Bargain Mat. Til 2:30

LOGE
Ball Rd., At Brookhurst Anaheim 772-6446
RUSS MEYER'S UP (X)
REVENGE OF THE CHEERLEADERS
Sat Bargain Mat. Til 2:30

GROVE
9618 Garden Grove Blvd. Garden Grove 537-6600
CAR WASH
SPECIAL DELIVERY (PG)
All $1.00 Seats

GROVE
9618 Garden Grove Blvd. Garden Grove 537-6600
JAWS
FAMILY PLOT (PG)
All $1.00 Seats

COMNIE STEVENS is Scorchy
2nd FEATURE "SPECIAL DELIVERY"
3rd FEATURE "SWEDISH FLY GIRLS"
Valley View & Chapman CINEMAS VALLEY VIEW Garden Grove 894-5338
WKDYS 6:45 PM OPEN SAT. & SUN. 12:15 PM
"THE SEX MACHINE" ALSO "HOW FUNNY CAN SEX BE?"
GEN. ADMISSION $2.00 JR. (12-15) 1.75 • CHILD $1.00

THE "NEW" BALBOA CINEMA
709 E. BALBOA BLVD. BALBOA PENNINSULA (714) 675-3570
2 VINTAGE BUSBY BERKELEY MUSICALS
"GOLD DIGGERS OF 1935"
"GOLD DIGGERS OF 1933"
-7:00-8:45-10:30
—FRIDAY AND SATURDAY—
"CLOCKWORK ORANGE" "ZARDOZ"
NEW FEBRUARY-MARCH PROGRAM SCHEDULES NOW AVAILABLE AT STORES

Confounding!
Sherlock Holmes meets Sigmund Freud
THE SEVEN-PER-CENT SOLUTION
From the #1 Best-Selling Novel
PG
MANN CINEMALAND 1414 S. Harbor Boulevard Anaheim • 635-7901
EDWARDS HUNTINGTON CINEMA Beach Boulevard at Ellis Huntington Beach • 846-0388

Bobby socks, Hickeys, Pony Tails, Necking and all the rest of the "innocent" 50's
Slumber Party '57
PACIFIC B ANAHEIM DRIVE IN Riverside Frwy. at Lemon Anaheim • 525-3526
Music of THE PLATTERS, JERRY LEE LEWIS, PATTI PAGE, THE BIG BOPPER, THE DANLEERS, DINAH WASHINGTON, PAUL and PAULA and MORE
SOUND TRACK ALBUM AVAILABLE ON MERCURY RECORDS AND TAPES
R
EDWARDS HUNTINGTON CINEMA Beach Boulevard at Ellis Huntington Beach • 847-9608
EL CAMINO TWINS 690 EL CAMINO TUSTIN, CA. 544-1696
PACIFIC'S BUENA PARK DRIVE IN Lincoln Avenue W. of Knott Buena Park • 821-4070
UA CITY CENTRE CINEMA The City Shopping Centre Orange • 634-3911
UA WESTMINSTER MALL CINEMA San Diego Frwy • Bolsa Exit Westminster • 893-0546
UA SOUTH COAST CINEMA S. Coast Village opp. S. Coast Plaza Costa Mesa • 540-0594

SILVER STREAK
PG
NOW PLAYING
UA South Coast - 540-0594 UA Westminster Mall - 893-0546
CINEDOME - 634-2553 Fountain Valley DI - 962-2481

PG
Dino De Laurentiis presents a John Guillermin Film
King Kong
starring Jeff Bridges
No Passes
MANN CINEMALAND 1414 S. Harbor Boulevard Anaheim • 635-7901
STADIUM DRIVE-IN Katella near Stadium • Orange 639-8770 • 639-7860
EDWARDS HARBOR CINEMA Harbor Boulevard at Wilson Street Costa Mesa • 646-0573
ORANGE MALL Tustin South of Lincoln Orange • 637-0340
EDWARDS CINEMA WEST Westminster & Golden West Westminster Center • 892-4463
Call Theatre or check Directory for Co-hit and Show Times

★ edwards cinemas ★
WHERE THE BEST PICTURES PLAY

NEWPORT BEACH
PETER SELLERS IN "THE PINK PANTHER STRIKES AGAIN" (PG)
NICKELODEON (PG) (PLUS) "HARRY AND WALTER GO TO NEW YORK"
NEWPORT CINEMAS NEAR COAST HWY. & MACARTHUR NEWPORT CENTER 644-0760
edwards LIDO CINEMA NEWPORT BLVD. AT VIA LIDO NEWPORT BEACH 673-8350
"IN SEARCH OF NOAH'S ARK" PLUS (G) "MYSTERIES FROM BEYOND EARTH"

COSTA MESA
PLUS THE ENFORCER (R) HIGH VELOCITY
"ALICE IN WONDERLAND" PLUS "FLESH GORDON" (X)
CINEMA CENTER HARBOR AT ADAMS, COSTA MESA MESA VERDE CENTER 979-4141
"MARATHON MAN" (R) TWO MINUTE WARNING (R)
Madam Kitty (X)

COSTA MESA
STREISAND KRISTOFFERSON A STAR IS BORN (R)
EDWARDS CINEMA HARBOR AT ADAMS COSTA MESA 546-3102
"King Kong" (PG) VOYAGE OF THE DAMNED
HARBOR TWIN HARBOR AT WILSON COSTA MESA 646-0573 646-3266 (PG)
$1.00 ANY SEAT ANY TIME
edwards MESA CINEMA NEWPORT BLVD. AT 19TH ST. COSTA MESA 646-5025
"NORMAN... IS THAT YOU?" (PG) CAR WASH

SANTA ANA
NETWORK (R) In search of Noah's Ark (G)
edwards BRISTOL CINEMA BRISTOL AT MACARTHUR 540-7444
CARRIE (R) PLUS "THE SEX MACHINE" PLUS SEX WITH A SMILE how funny can sex be? (R)

HUNTINGTON BEACH
"THE HAPPY HOOKER" (R) "SLUMBER PARTY '57"
THE SEVEN-PER-CENT SOLUTION (PG) MARATHON MAN
HUNTINGTON CINEMA BEACH AT ELLIS, H.B. 846-0388

WESTMINSTER
"King Kong" (PG) PLUS CARRIE (R) THE ENFORCER (R)
CINEMA WEST WESTMINSTER AT GOLDENWEST WESTMINSTER CENTER 892-4493
SEX WITH A SMILE (R) how funny can sex be? PLUS Madam Kitty (X) HIGH VELOCITY "UP"

MISSION VIEJO
In search of Noah's Ark (G) "MYSTERIES FROM BEYOND EARTH"
CINEMA VIEJO S.D. FREEWAY TO LA PAZ MISSION VIEJO 830-6990

GARDEN GROVE
($2.50 ALL SEATS)
In search of Noah's Ark "THE GNOME MOBILE"
"THE LAST TYCOON" (R) "TWO MINUTE WARNING"
WESTBROOK WESTMINSTER AT BROOKHURST GARDEN GROVE 530-4401

LUST DESIRE SATISFACTION
"EUREKA! THE BEST AND MOST IMPORTANT EROTIC FILM I'VE EVER SEEN! THIS IS DEFINITELY THE FIRST FILM THAT I'D TAKE MY WIFE (OR EX-WIFE) TO SEE. 100%" —Al Goldstein
From the opening scene you will experience the explicit and secret sensations of
PAUL, LISA & CAROLINE (X)
At last, an Adult Film with Class!
SECOND SMASH HIT
SEXTEEN (X)
STUDIO 7886 BEACH BLVD. BUENA PARK 522-2816

...A FILM SO DEVASTATING, SO COMPLETE AND SO INTENSE...IT WILL LEAVE YOU EXHAUSTED!
PUSSYCAT THEATRES PRESENT
PORTRAIT
Starring Vicki Lyon (X)
In Buena Park: PUSSYCAT - 521-5337 6177 Beach Blvd. Open Daily 12 Noon. Call Theatre For Showtimes
In Hollywood: PUSSYCAT - 654-5744 7734 Santa Monica Blvd. Open Daily 12 Noon. Call Theatre For Showtimes

"A Masterpiece... the WILDEST Hit of All Time!"
Julia Franklin in THE Divine OBSESSION
2nd SMASH WEEK!
PLUS SECOND SMASH HIT
NIGHT CALLER (X)
ADULTS ONLY — NO ONE UNDER 18 ADMITTED.
ANAHEIM GARDEN, 535-0148 345 E. Lincoln. Open Daily 12 Noon

CINEDOME 4 THEATRES 634-2553 • CHAPMAN AVE & SANTA ANA FWY
"NICKELODEON" PG "Monty Python & The Holy Grail" PG — Nickel-8:00 Monty-6:15 10:15
"NETWORK" R "The Sunshine Boys" PG — Network-8:00 Boys-5:45 10:15
"CLOCKWORK ORANGE" R "2001 A Space Odyssey" G — Clock-7:00 2001-9:30
"SILVER STREAK" PG — Showing at 6:00 8:15 10:20
STADIUM 5 DRIVE-INS 639-7860 • KATELLA NEAR STADIUM
OPEN 6:30 NIGHTLY! Kids Under 12 Free Unless Noted
Walt Disney's "THE SHAGGY D.A." G "In Search of Noah's Ark" G
"TORSO" R "The Texas Chainsaw Massacre" R
"MARATHON MAN" R "Revenge of The Cheerleaders" R
"CARRIE" R "THEATRE OF BLOOD" R
"KING KONG" PG "The Land That Time Forgot" PG — No Passes!

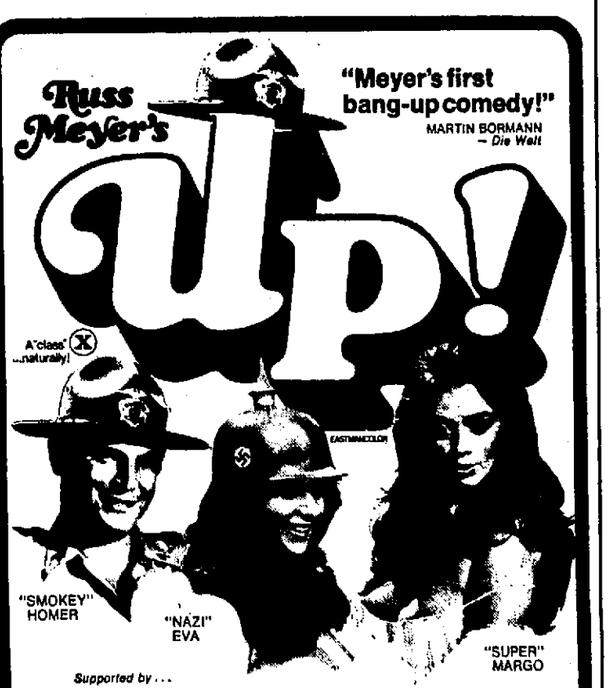
Russ Meyer's UP!
"Meyer's first bang-up comedy!" MARTIN BORMANN — Die Welt
A "class" X ...naturally!
"SMOKEY" HOMER "NAZI" EVA "SUPER" MARGO
Supported by... Adolph, Sweet Lil' Alice, and the Headsperson... Paul, Pocahontas, and the Greek Chorus... the Ethiopian Chef, Rafe, and the Cheesy Young Thing... Limehouse, Leonard Box, Gwendolyn, and Harry the Nimrod!!!
Laugh your cheeks off!
produced & directed by RUSS MEYER RM FILMS INTERNATIONAL, INC.
UA CITY CENTRE CINEMA 4 The City Shopping Centre Orange • 634-3911
LOGE Ball at Brookhurst Anaheim • 772-6446
NOW 2nd HILARIOUS WEEK!
EDWARDS CINEMA CENTER 1 Harbor at Adams Costa Mesa • 979-4141
EDWARDS CINEMA WEST 2 Westminster & Golden West Westminster Center • 892-4493

PACIFIC WALK-IN THEATRES
LA MIRADA 4 • LAKEWOOD CENTER 4:
WALK-IN BARGAIN PRICE $1.50
MONDAY thru SATURDAY (Except Holidays) 12:30 to 5:00
LA MIRADA 4 • SUNDAYS & HOLIDAYS 12:30 TO 2:00
2/3
1 LA MIRADA WALK IN La Mirada at Rosecrans 994-2400 — CLINT EASTWOOD THE ENFORCER (R) PLUS SHADOW OF THE HAWK (PG)
2 LA MIRADA WALK IN La Mirada at Rosecrans 994-2400 — FAMILY ENTERTAINMENT IN SEARCH OF NOAH'S ARK (G) PLUS MYSTERIES FROM BEYOND EARTH (G)
3 LA MIRADA WALK IN La Mirada at Rosecrans 994-2400 — REDD FOXX • PEARL BAILEY NORMAN...IS THAT YOU? (PG) PLUS SUNSHINE BOYS (PG)
4 LA MIRADA WALK IN La Mirada at Rosecrans 994-2400 — RICHARD PRYOR • GEORGE CARLIN CAR WASH (PG) PLUS SIDECAR RACERS (PG)
1 LAKEWOOD CENTER WALK IN Facility of Conditioned 531-9580 — CLINT EASTWOOD THE ENFORCER (R) PLUS SHADOW OF THE HAWK (PG)
2 LAKEWOOD CENTER WALK IN Facility of Conditioned 531-9580 — MIND BLOWING...FAMILY FILM (G) MYSTERIES FROM BEYOND EARTH (G) PLUS THE RA EXPEDITION (G)
3 LAKEWOOD CENTER WALK IN Facility of Conditioned 531-9580 — ROBT. De NIRO in F. SCOTT FITZGERALD'S THE LAST TYCOON (PG) PLUS A MATTER OF TIME (PG)
4 LAKEWOOD CENTER WALK IN Facility of Conditioned 531-9580 — LED ZEPPLIN SONG REMAINS THE SAME (PG) PLUS PINK FLOYD (PG)

PACIFIC DRIVE-IN THEATRES
BOXOFFICE Opens Mon. thru Thurs. 6:15 • Fri., Sat., Sun. 6:00 • Shows start at 6:45
IMPORTANT NOTICE! CHILDREN UNDER 12 FREE!
Except Special Films (V) Below • Children 6-11 300 • Under 6 Free!
ANAHEIM ANAHEIM DRIVE-IN Freeway 91 at Lemon St. 525-3526 — THE "INNOCENT" FIFTIES SLUMBER PARTY '57 (R) PLUS THE HAPPY HOOKER (R)
BUENA PARK BUENA PARK DRIVE-IN Lincoln Ave. west of Knott 821-4070 — THE "INNOCENT" FIFTIES SLUMBER PARTY '57 (R) PLUS THE HAPPY HOOKER (R)
FOUNTAIN VALLEY DRIVE-IN San Diego Freeway at Brookhurst (Ex.) 962-2461 — GENE WILDER • JILL CLAYBURGH SILVER STREAK (PG) PLUS DUCHESS & DIRTWATER FOX (PG)
SANTA ANA HARBOR BLVD DRIVE-IN Harbor Blvd. near McFadden 531-1271 — SWAP MEET SAT. & SUN. 8 AM TO 4 PM — "HIS LIFE A MILLION TO ONE SHOT!" ROCKY (PG) PLUS GATOR (PG) SORRY, NO PASSES
WESTMINSTER HI-WAY 39 DRIVE-IN Beach Blvd. So. of Garden Grove Freeway 534-6282 — PETER SELLERS 1. PINK PATHER STRIKES AGAIN (PG) 2. LIFEGUARD (PG) 3. GATOR (PG) SORRY, NO PASSES
LA HABRA LA HABRA DRIVE-IN Imperial betw'n Beach Blvd. & Harbor Blvd. 871-1662 — "MIND BLOWING ...FAMILY FILM" MYSTERIES FROM BEYOND EARTH (G) PLUS PACIFIC CHALLENGE (G)
BUENA PARK LINCOLN DRIVE-IN Lincoln Ave. west of Knott 527-2223 — "REVENGE IS SWEET" (R) REVENGE OF THE CHEERLEADERS PLUS CLASS OF '74 (R)
LONG BEACH 1 LOS ALTOS DRIVE-IN San Diego Freeway at Bellflower 421-8831 — "HIS LIFE A MILLION TO ONE SHOT!" ROCKY (PG) PLUS BURNT OFFERINGS (PG) SORRY, NO PASSES
LONG BEACH 2 LOS ALTOS DRIVE-IN San Diego Freeway at Bellflower 421-8831 — BIZARRE & VIOLENT! 1. TORSO (R) 2. TEXAS CHAINSAW MASSACRE 3. RAPE KILLER (R)
LONG BEACH 3 LOS ALTOS DRIVE-IN San Diego Freeway at Bellflower 421-8831 — DICK VAN DYKE IN DISNEY'S NEWEST NEVER A DULL MOMENT (G) AND MAN WHO SKIED DOWN EVEREST PLUS FEATURETTE (G) THE THREE CABALLEROS (G)
ORANGE ORANGE 1 DRIVE-IN Santa Ana Freeway and State College 558-7022 — SWAP MEET SAT. & SUN. 8 AM TO 4 PM — "MIND BLOWING...FAMILY FILM" MYSTERIES FROM BEYOND EARTH (G) PLUS SKY HIGH (G)
ORANGE ORANGE 2 DRIVE-IN Santa Ana Freeway and State College 558-7022 — SWAP MEET SAT. & SUN. 8 AM TO 4 PM — CLINT EASTWOOD 1. THE ENFORCER (R) 2. HIGH VELOCITY (PG) 3. SHADOW OF THE HAWK
WARNER DRIVE-IN Warner Ave. west of Beach Blvd. 847-3591 — BIZARRE & VIOLENT! 1. TORSO (R) 2. TEXAS CHAINSAW MASSACRE (R) 3. RAPE KILLER (R)
SAN JUAN CAPISTRANO MISSION DRIVE-IN San Diego Fwy. Capistrano Off-ramp 493-4545 — MIND BLOWING...FAMILY FUN MYSTERIES FROM BEYOND EARTH (G) PLUS PACIFIC CHALLENGE (G)

SOUTH COAST VILLAGE opp. South Coast Plaza
UA SOUTH COAST CINEMAS 1561 W. SUNFLOWER W. OF BRISTOL C.M. PHONE 540-0594
1.25 til 7 PM MON-TUE-WED-THUR
"SILVER STREAK" PG — DAILY 6:30-8:30-10:30 SAT. 12:30-2:30-4:30 SUN. 6:30-8:30-10:30
"MYSTERIES FROM BEYOND EARTH" SPACE ODESSY (G)
RUSS MEYERS "UP" X — SLUMBER PARTY OF '57
Open Daily 6:30 Sat. & Sun 12:30

CITY SHOPPING CENTER • ORANGE 634-3911
UA CITY CENTRE CINEMAS S.A. FWY. (CHAPMAN W. EX.) G.G. FWY. (CITY DR. EX.)
Ladies Day Tuesday! Ladies & Golden Agers 50¢ til 2 p.m. (exc. Hol.)
REVENGE OF THE CHEERLEADERS 12:35-3:45-6:55-10:05 $— MACHINE 2:10-5:20-8:30
"SLUMBER PARTY" R 2:20-5:40-9:05
The Happy Hooker 12:35 3:55 7:15 10:35
What is the message from beyond the stars which has been kept secret from our world until now? MYSTERIES FROM BEYOND EARTH G
SHAGGY D.A. 12:35 3:50 7:05 10:20
UP! AND X MADAME KITTY 3:00 6:45 10:35
Open Daily 12:30 $1.25 until 2 p.m. except Sun. & Hol.

NEXT TO SEARS IN THE NEW WESTMINSTER MALL
UA WESTMINSTER MALL CINEMAS SAN DIEGO FWY. AT BOLSA EXIT PHONE 893-0546
Dustin Hoffman "MARATHON MAN" 12:55 5:15 9:30 — also — James Caan "HARRY & WALTER GO TO NEW YORK" 3:10 7:30
"REVENGE OF THE CHEERLEADERS" 12:55 4:00 7:10 10:15 — also — "CLASS OF '74" 2:30 5:35 8:45
WALT DISNEY NEVER A DULL MOMENT 1:35 4:10 6:45 9:15 — also — The Three Caballeros 12:45-3:15-5:50-8:30
SILVER STREAK 1:00 3:10 5:20 7:30 9:40
Open Daily 12:15 $1.25 until 2 p.m. except Sun. & Hol.

ACROSS FROM MAY CO. 893-1305
UA TWIN CINEMAS OUTSIDE NEW WESTMINSTER MALL
MYSTERIES FROM BEYOND EARTH 6:30 9:55 (G) SHAGGY D.A. 8:10
SLUMBER PARTY '57 6:30 9:40 (R) HAPPY HOOKER 8:00
Sneak Preview SAT. 8:00
STARTS FRIDAY Walt Disney's Freaky Friday
Open Daily 5:45 Sat. & Sun. 12:15

The Register

EVER STRIVING FOR SOUTHERN CALIFORNIA TO BE AN EVEN BETTER PLACE TO LIVE

Let Peace Begin With Me

This newspaper is dedicated to furnishing information to our readers so that they can better promote and preserve their own freedom and encourage others to see its blessing. For only when man understands freedom and is free to control himself and all he possesses can he develop to his utmost capabilities.

We believe that all men are equally endowed by their Creator, and not by a government, with the right to take moral action to preserve their life and property and secure more freedom and keep it for themselves and others.

To discharge this responsibility, free men, to the best of their ability, must understand and apply to daily living the great moral guide expressed in the Coveting Commandment.

(Address all communications to The Register, 625 N. Grand, P.O. Drawer 11626 Santa Ana, 92711.

(Permission is hereby granted to reproduce in whole or in part any editorials originated by The Register and appearing in these columns, providing proper credit is given.)

Grass, Grains And Grapes

The survival of individual temperance, necessary to the survival of individual liberty, is not being very clearly mapped out by the legal authorities. Naturally, the centerpieces of the controversy are those old demons, marijuana and alcohol.

One of the most convincing arguments for the decriminalization of marijuana was that it would return responsibility for behavior directly to where it belonged: the individuals themselves. There were even psychological studies suggesting, as we suspected all along, that in a perverse sort of way the threat of jail itself provided an artificial, protective barrier between people and the consequences of drugs.

There are personality types, not uncommon perhaps, whose reasoning ran something like this: If I get caught, it is the law's fault. The thought process weakly went on to conclude: If drugs endanger my health, the law, which was set up to protect me, is still at fault.

The libertarian argument was that, if you remove legal penalties, and with luck legal cushions such as welfare, then people inclined to marijuana (or any drug) would have to stand on their own feet, making their own way responsibly through society.

We happen to think that position is fundamentally sound. Unfortunately, the fashionability of marijuana, not the cogency of the argument, probably pointed things in the direction of decriminalization.

Alcohol, on the other hand, while still widely popular, does not enjoy the same fashionability factor as marijuana. There are still pointless debates that marijuana is less dangerous to health than alcohol, and so on. Some people even think of grass as a sort of health food.

In March 1975 the California Supreme Court ruled that bartenders were liable for injuries to their customers and injuries their customers might inflict on others after leaving the drinking establishments. If that surprising court opinion made a few bartenders and waitresses more careful, we're not convinced traffic statistics support the displacement of responsibility.

Even now the Orange County Superior Court is being asked to make private party hosts liable in the same manner as bartenders.

The logic of this trend flows, contradictorily enough, in just the opposite direction as the movement for decriminalization of marijuana. The courts (we don't know what the Superior Court will do) may be in the position of eliminating, on behalf of the anti-drunkenness people, the self-responsibility libertarians hoped would be restored by their marijuana decriminalization efforts.

What is irksome, not to say a profound disservice to the public safety, is that jurisprudence keeps the matter of self-responsibility, of simple human volition, way down on the scale of importance.

Agony In Thailand

Two years after the fall of the dominoes the Night of the Long Knives is still unfinished. In Cambodia the mass murder has been particularly grotesque, while in Vietnam – this even upsetting some erstwhile American anti-war crusaders – concentration camps, called "re-education centers," dot the land.

Now comes the report that a week ago Thai villages on the Cambodian border were raided by the Khmer Rouge. About 200 Cambodian soldiers raided three villages as the people, less than 100, were asleep. The Communists burned homes and food storage places. Which isn't all they did.

"The bodies of eight men, 11 women and 11 children," according to the Associated Press, "lay near their homes. The throats of most of the children had been cut, sometimes half a dozen times, apparently with dull bayonets and knives. One pregnant woman lay dead. Another dead woman's thighs and genitals were shredded. One man's face was shattered almost beyond recognition."

The surviving villagers managed to flee, returning to smoking, charred ruins of their homes.

Late last year a prominent group of Vietnam era war protesters issued a statement condemning the new Communist regime for its brutal practices. If nothing else the statement was a heartening sign that the ideological blinders were coming off, at last. Now that the Khmer Rouge has invaded Thailand, we're just waiting for some booby to describe the Indochina mess as a "civil war."

Fellow Travelers

For the past year Freedom Newspapers has sponsored an R.C. Hoiles Fellowship program, named for the group's founding president, at Hillsdale College, an oasis of liberal values in an otherwise arrid landscape of statist theories transmitted by the educational establishment.

The first two R. C. Hoiles Fellows were Prof. John A. Sparks and Prof. Madsen Pirie, an economist and philosopher respectively. Professor Sparks has gone on to other things while Professor Pirie, a Scotsman copies of whose "Nine Lies About Capitalism" are still available, continues the noble calling. In addition to their teaching and research duties the Fellows alternate in the writing of a weekly column for Freedom Newspapers.

Joining Madsen Pirie this year is Prof. Roger A. freeman, whose debut column appears today on this page. Dr. Freeman was formerly a senior fellow at Stanford University's Hoover Institution on War, Revolution and Peace; he has served as special assistant to the president of the United States (1969-70), as assistant in the White House (1954-55). Following that, Dr. Freeman was fiscal adviser to the government of Bolivia on a joint U.S. Treasury-State Department-ICA mission. And from 1957 to 1961, he was vice president of the Istitute for Social Science Research in Washington, D.C.

He has learned, in other words, the ways of government inside and out, thereby becoming a convincing critic of public policies. His **The Growth of American Government** was published last year by the Hoover Institution. We welcome Dr. Freeman to these pages.

Retributive Justice

Our Favorite Theory of the Weeek Dept.: The states that voted for Carter are having blizzards. See if it isn't true!

Today In History

By The Associated Press

Today is Thursday, Feb. 3, the 34th day of 1977. There are 331 days left in the year.

Today's highlight in history:

On this date in 1917, the United States broke diplomatic relations with Germany after the Germans announced a policy of unrestricted submarine warfare in World War One.

On this date –

In 1809, the Territory of Illinois was created.

In 1894, the first steel sailing ship, the Dirigo, was launched at Bath, Maine.

In 1913, the 16th Amendment to the U.S. Constitution was ratified, providing a Federal income tax.

In 1924, former President Woodrow Wilson died at his home in Washington.

In 1943, in World War II, British bombers pounded the German city of Hamburg.

In 1945, also in World War II, American forces recaptured Manila from the Japanese.

Ten years ago: Relations between the Soviet Union and China worsened as police in Moscow tore down an anti-Soviet display at the Chinese embassy.

Five years ago: At Vietnam peace talks in Paris, the Communists presented a plan that called for the immediate resignation of President Nguyen Van Thieu.

One year ago: A constitutional convention was reconvened in Belfast in Northern Ireland on British orders to try to create a government in which Protestants would share power with the Catholic minority.

Today's birthdays: Writer James Michener is 70. Artist Norman Rockwell is 83.

Thought for today: "It is no use to wait for your ship to come in unless you have sent one out." – a Belgian proverb.

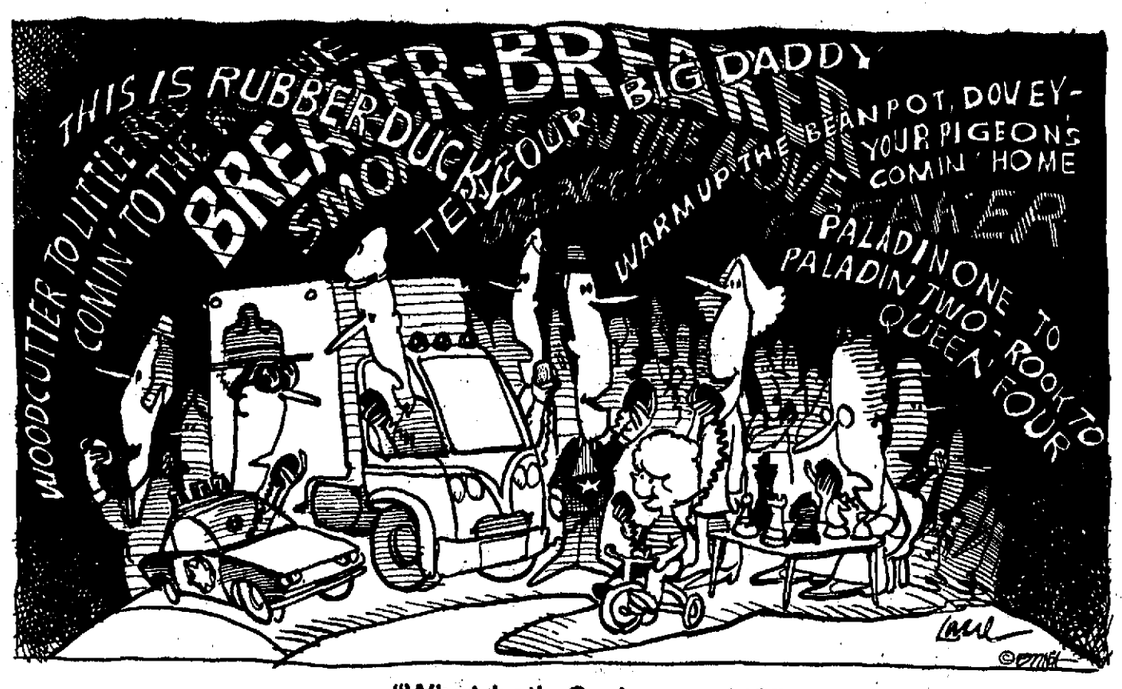

"What hath God wrought?"

The Clearinghouse

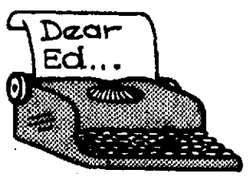

Send letters to The Clearinghouse, The Register, P.O. Drawer 11626, Santa Ana 92711. Sign and give address and telephone number for editor's reference. Preferred length, 350 words or less. The editor reserves the right of abridgment.

Got His BackUp

As if the big brother "cradle to the grave" care is not already overdone, what with abortion on demand, welfare for all conceivable and asinine reasons, more federal agencies and bureaus than even the Washington federalcrats can count (if they can indeed count...you can't tell from the way that they spend, spend, and spend) the corrupt food stamp program, environmental protection, OSHA, and on, and on...we are now to be faced with the spectre that we don't invest to suit them either.

The days of investing one's own money as one pleases might soon be over for Americans if the SEC is to have its way. The Security and Exchange Commission apparently thinks that it has a mandate which includes the determination of where American investors should invest their own property in such a manner as to benefit the "national interest".

No doubt you were unaware that you were incapable of making those decisions yourself or perhaps you were under the ludicrous impression that those investments were intended to benefit you.

Well, friends, Roderick Hills, chairman of the SEC, has decided to straighten out your misguided, or selfish, impressions. He recently declared, "We want to eliminate those things that cause diversion of investment funds into areas that don't have Congressional policy sanctions or don't make good economics."

I'd suggest to Mr. Hills that he start right at home. The federal government soaks up approximately 72 per cent of all the monies available each year from the investment market to finance the criminal deficits in the national debt and, by God, that's not within the national interest and as far as I'm concerned the investment of the federal tax income in the financing of the Securities and Exchange Commission is also not within the national interest either.

It might be a long road back, but the longest journey starts with a single step.Let's free enterprise and stand up for ourselves and our country. What are you going to do about it Americans?

Robert F. Bailey
Rossmoor

* * *

Sad World

So the tuna fishermen have won another round and can go on killing the dolphins. They are killing off the friendly animals which help them make their catches so big-how grateful of them! What will they work with when they have killed off the last dolphin?

But in the meantime they are only doing what everybody else is doing these days to the land and sea resources, using it all up as fast as possible, killing it off as fast as possible, chopping it up as fast as possible, and who cares that future generations won't have anything left to use or enjoy any more, so long as the greed is satisfied now.

A sad commentary, yes, but true, as this world has become a sad place to live in for anyone who really cares.

Hilda M. Foley
Santa Ana

* * *

Gold Star Mothers

On the issue of amnesty for draft evaders and deserters, I would like to know what justification our politians use to support their stand in favor of this action by our government. The same government that took our boys by drafting them into military service to go fight in a war that was supported by this country.

Our boys, who were brought up to be law abiding citizens, served their time as was required and some of them did not come back. From those who complied with the law and gave their lives and some, who are permanently disabled, what compensation is due them if those who choose to disobey the law are to be exonerated? Can we also give amnesty to the disabled by restoring their sight or limbs or bring back the dead? Were those "heros" really the "stupid" ones by complying with the law and allowing themselves to be drafted?

Dorothy I. Stone
Gold Star Mother
Anaheim

* * *

Military Wife

I cannot use the proper title of President, or even Honorable, when refering to Jimmy Carter, because I don't feel that he is honorable, and he is certainly less than a President.

How can a man think he is right by giving pardons to draft dodgers! How can he possibly walk down the street and hold his head up? What will he say when he meets a G.I. in a wheelchair because he assumed his responsiblility as an Ameriacan citizen? This man returned home a broken shell of his former self. Will he say "Well, too bad, sonny about your life and future. You were stupid to go, you should have been a coward. All the other cowards will be coming home in one piece. Why in the world did you say yes when Uncle Sam called you?

How can Carter justify his decision? Think of the thousands of men that even the pardon will never permit to return home. How many men can be pardoned to return from a casket?

There are many ways the deserters could have served their country if putting on a military uniform was contrary to their moral beliefs. How about the Peace Corps, forestry or park departments? My God, there are thousands of volunteer positions that could use those men.

I am a military wife and all military families sacrifice one heck of a lot. Carter was a navy man and his family was unable to make the tremendous sacrifice, so in essence, he also ran away.

He is now telling approximately eight million service personnel on active duty, plus about 50 million veterans, that they were stupid and made needless sacrifices.

How can he justify to us the times our husbands have been gone were not important? The hours we paced the floor with sick children were uncalled for? The many functions we had to attend alone that should have been as a family? The millions of unshed tears and keeping our chin up was not important? How can he justify the pardons to a young wife in labor alone? Will he say it was her husband's fault for serving this country?

How can he be so cruel as to diminish the importance of their ribbons, awards, wounds and loneliness as uncalled for? How can he equalize the men that gave so much with the men that gave nothing? The cowards should be allowed to return home and should also be allowed to pay their debt to those that are dead, crippled, etc. A mandatory term of one or two years should be sufficient. Not in the military, but in many other ways.

The up-grading of discharges will, of course, benefit his own son's discharge for smoking pot. The coincidence is remarkable!

I guarantee that the next time my husband's ship deploys I will be very bitter. Carter hasn't the guts to tell our children why their daddy must leave again, when our President says it is not important. Can he explain to the children why their dad is helping to keep our freedom, when the cowards live with the same freedoms which they do not believe in sacrificing for.

Billie Fleshman
Los Alamitos

Editor's Note: Since the first announcement that President Carter was considering pardoning draft evaders from the Vietnam action The Clearinghouse has received many letters a day commenting pro and con. We do not have the space to run all the letters, but we try to print representative samples. The ratio has been running about 7 to 1 against the pardon.

PROMISES, PROMISES

Will Carter Cut Down Leviathan?

By ROGER A. FREEMAN

Among the many broad goals Jimmy Carter outlined during his presidential campaign and among the numerous generalized and often hazy promises he made, there are not many that could be called definite and specific. One of the few: "The first piece of legislation I will send to Congress will initiate a complete overhaul of our federal bureaucracy and budgeting systems." He promised to reduce the present 1900 federal agencies to no more than 200, "with a great savings in tax money."

Prospects of relief from the ever growing federal burden was sweet music to the ears of taxpayers. It accounted in no small way for Carter's success in the primaries in which he was the only candidate in his party to suggest a cutback in the federal establishment and for his narrow triumph in the election.

What are the chances that Jimmy Carter, now that he is president, will and can make good on this promise? Let us look at the record. Mr. Carter's sincerity in wanting to cut the number of government agencies cannot be doubted. As governor of Georgia he reduced the number of state departments from 300 to 22 and then claimed that he had cut administrative costs by 50 per cent. But the number of state employes and the size of state expenditures in Georgia during his term as governor went up, not down. Georgia State Auditor Ernest Davis could find no administrative savings by the Carter administration.

Nor should this surprise us. The cost of government is set not by the **number** of agencies but by the **nature and magnitude of the programs** – money spent and people employed.

If Governor Carter had actually abolished 278 state agencies in Georgia and with them the programs they administer and if he had fired their employes there would indeed have been a sizeable saving. So there would be if President Carter were now to wipe out 1700 federal agencies together with their staffs and programs. But there is no chance that he could do that.

What Mr. Carter intends to do is to combine large numbers of separate agencies into a smaller number to carry on the same activities. How much would that save in staff or money?

What happened since 1953 when several federal agencies were merged in the Department of Health, Education and Welfare? The staff has soared from 35,000 to 135,000 and spending from $5 billion to $145 billion.

No activity of the agencies involved was cut out, no program was eliminated nor reduced but many were blown up to huge size and new ones added.

To merge several – or large numbers – of small government departments into fewer but larger departments enhances their combined clout. It more effectively organizes an army of "big government" advocates. It is another step toward further growth, not a reduction, in the size of Leviathan.

When Governor Carter reduced the number of Georgia state agencies from 300 to 22, only those few were abolished which had been dormant for years and were then not carrying out active programs. Social welfare and other programs active before the "reform" were continued afterwards, usually on a larger scale.

The only way in which the size of the federal establishment could be reduced – cutting the size of the payroll and the budget – would be to reduce or eliminate programs. There is no intention on the part of President Carter or the 95th Congress, judging from their announced plans, to cut some of the big social welfare programs. To the contrary – all signs point toward continued pressure for new and expanded social welfare programs.

Pressure groups prefer "their own" agency – though they may at times form temporary alliances for the achievement of common goals. Thus, Mr. Carter's promise of an "overhaul of our federal bureaucracy" holds no prospect of relief for the American taxpayer.

Roger Freeman is an R. C. Hoiles Fellow at Hillsdale College in Michigan and the author of "The Growth of American Government."

INSIDE LABOR

Soft Eggs, Hard Politics

By VICTOR RIESEL

WASHINGTON – It was exactly 8 a.m. Wednesday, Jan. 26, in the Oval Office when President Carter offered his two uncomfortable guests some sweet political porridge along with orange juice, melon, poached eggs and bacon, toast and coffee, served up by the White House "Navy Mess."

Surprisingly, Jimmy Carter's guests were the AFL-CIO's 82-year-old prexy George Meany and the 54-year-old secretary-treasurer, Lane Kirkland. The younger man, once a youngest of sea captains, came with the air of an heir apparent, apprenticing at power.

For weeks now Lane had been clobbering the president, playing hard cop to Meany's soft cop. That morning they had come publicly at Jimmy's invitation to show the flag, make peace and join forces.

The three men ate and spoke for a full hour – all alone – ill-at-ease most of the time. The new president downed with his eggs the resentment over the political muscling he had been getting from Kirkland since early last December.

Mr. Carter has done his homework. He knows that virtually all insiders agree Lane will succeed Meany – probably during the next national AFL-CIO convention in December.

So the younger man opposite him that morning will be big labor's spokesman for some of the years of this administration.

Kirkland is tough. He has a distaste for the press. Doesn't hesitate to say so publicly. He has not liked the president. Hasn't hesitated to say so publicly. The crisis began after Kirkland conferred for some two hours with Jimmy Carter last Dec. 17 in Plains. Insiders say he went "heavy" with the president-elect. That was when the eyeballing developed over the secretary of labor spot for John Dunlop and the Defense slot for Jim Schlesinger. Big Labor pouted out on both pitches.

Then on Jan. 12, replacing the flu-bugged Meany as the key speaker before the Jewish Labor Committee in New York's Waldorf Astoria, Kirkland hit hard.

"The bold words of last fall," said Kirkland, referring to Jimmy Carter's campaign promises, "have given way to hesitant, timid programs. The pledges to put America back to work are being revised, rethought, reconsidered and retailored."

Kirkland, long considered the AFL-CIO'S left-of-center house intellectual, and Al Barkan, director of the AFL-CIO's political machine, COPE, are the house hawks on President Carter. Barkan, who attempted for months to stop Jimmy Carter, once referred to the Democratic party's presidential nomination as Carter's "coronation."

Kirkland's late-night speech, which went unreported except in this column, came two days after a double-barreled Jan. 10 assault on Jimmy Carter. That morning the AFL-CIO special legislative committee blasted the incoming president's economic policies. That afternoon the labor union chiefs sat with top industrialists. They were guided by Harvard Prof. John Dunlop, who had angrily vowed to quit Washington for good after he was cut down by Mr. Carter.

There was general organized labor and industry criticism of the administration's new economic proposals.

For example, this shadow consensus-seeking cabinet of industry and organized labor's most influential executives includes Heath Larry, vice chairman of U.S. Steel. Today this prestigious man doubles as chairman of the board of the National Association of Manufacturers. On Jan. 11, his colleague Douglas Kenna, NAM president, called Mr. Carter's program "a losing economic strategy." It would lead to "stagflation," he added. Thus Jimmy Carter found himself hit on two fronts. Furthermore, on Jan. 17, Meany went across Lafayette Park to say goodbye – privately for 40 minutes – to Jerry Ford in the same Oval Office where nine days later he was to breakfast with the brand new president.

Thus Mr. Carter had gotten the hard cop-soft cop treatment from the master politician and his apprentice.

During the final days of this swift-moving strategy, Secretary of Labor Ray Marshall advised the president to cool the feud. Marshall lunched with the AFL-CIO's Executive Council last Wednesday (Jan. 19), and made plans to join organized labor's high command at its late February Bal Harbour (Fla.) session. Then came the peace-making.

On Friday, Jan. 21, Meany, who had not attended the inauguration, went partying at the White House. There, with TV network cameras on him, the "elder statesman" patted Jimmy Carter on the shoulder. They spoke a few friendly words.

Then on Monday, some of Meany's executive staff spent almost a full day working on their lobbyist Andy Biemiller's opening statement before the House Budget Committee session which was to be presented on Tuesday. Though Kirkland had said a fortnight earlier that the Carter camp had ignored organized labor's economic program, Biemiller testified that Mr. Carter, in effect, had solicited its views. Biemiller denied that there was any "break" between organized labor and the president.

Since the previous week Meany publicly and privately had switched tactics. Suddenly Mr. Carter no longer was unpopular in the House of Labor. Politico Al Barkan eased down his decibels when he spoke of what organized labor had done for Jimmy Carter and the ingratitude of it all.

And on Wednesday morning, the trio made peace. There are those who say President Carter got pressured and learned early and quickly. There are others who say, just wait and see. A week does not an administration make.

Clearinghouse

Can't Win 'Em All

A rhetorical question: exactly who is the evil-minded puritan at the Register who sloppily draws over bikini'd women in your movie section?

Another: why is the word "sex" in the ad always spelled with the letter "s" and two hyphen marks following?

Such moronic and immature censorship on this individual's part does not conceal his foolishness. And if the Register's policy is to keep the idea of sex suppressed, why does it accept such ads and run them at all?

I would think that the exhibitors of the movies would complain at such tampering with their ad copy. (As in the case of one film entitled "Portrait of Seduction," the infantile censor crudely dabbed Liquid Paper over the last two words before the copy was reset to read simply "Portrait" which is not the correct title of the film.)

I can accept any rules the Register would have on maintaining what it would myopically label a "God fearing" moral level. They are entitled. But I only ask that it not insult our intelligence with their fig-leaf tactics.

If the Register is in such dire need of advertiser's money but are in the vehement opposition of pictorally advertising "moral decay," why does it not run only the suitably worded movie titles with their designated ratings? Any other method than this is hypocracy for isn't greed morally decaying too?

Max Espinoza
Stanton

Editor's Note: The Register feels an obligation to provide information to its readers. We try to do so in good taste as we see it.

* * *

Short Paddle

The power of the written word! Last July five men and 23 boys concluded a five day trip down the Colorado River from Davis Dam to Havasu Lake. The actual time required by canoe for us was three days.

One of the gentlemen who took the trip with us saw your article,"Lure of Bullhead City." In the article the distance from Davis Dam to Havasu Lake is quoted as 95 miles and our friend believed it.

Let me say, I can honestly tell you that the trip, at the most, is 70 miles, which includes paddling in to see London Bridge and out again. By car, if you traveled from Davis Dam to Havasu Lake, it would distance only 72 miles and part of this distance you would be moving at a right angle to the river(I40, East, eight miles) in order to move south (Highway 95) into Havasu City, Arizona. The river road from Needles to Davis Dam (Nevada side) is only 30 miles.

To be specific, you start 100 meters below Davis Dam, which is 35 12' latitude, 114 16' longitude, then travel south along the river to London Bridge, Havasu City, which is 34 28' latitude and 114 22' longitude. True, the Colorado River winds, but not as much as highway 95. At this point you would have traveled approximately 68 miles. With a 30 per cent error in distance, it may be that there are other inaccuracies in the article.

J.A. Kemp
Garden Grove

* * *

Who Profits?

Considering that the bussing issue is the subject of so much controversy these days, I think that the opponents of bussing should ask themselves, "who is the one that profits the most from bussing?"

It is obvious to me that the profiteers are the oil companies, the rubber companies, and the companies that manufacture the busses, and indirectly, the UAW. When cities switched from the clean operation of trolleys to busses, it was due to the powerful lobbies of these companies.

The Supreme Court said nothing about bussing when it ruled that schools must be integrated, but the "idea" of bussing the children jumped right in there as the only feasable way of attaining integration. I wonder who gave birth to that idea? I think that it would be worth investigating the rise in profits for the above companies since the integration ruling.

There is only one way to achieve integration without depriving the people of their rights and that is open registration with transportation available for those who want it.

When I lived in Florida, there were many black children that were bussed to my son's school. One little black child got sick and her mother was called. The mother did not have a car so the little girl had to spend the rest of the day in the nurse's room and go home on the bus at the regular time. One of the stupid teachers was heard to say, "Why doesn't her mother pick her up in a cab?" Can you imagine what it would cost to pick a child up in a cab, and this was only a distance of about ten miles!

Living in an earthquake prone area like Southern California, I think that we all should be within walking distance of our children, in the event of a devastating quake.

Our country was founded on the premise of free enterprise, but when free enterprise starts infringing on the freedom of the citizens, we are living in a dictatorship. The powerful oil companies, rubber companies, and unions have become so greedy that they will break up families and neighborhoods just to fill their coffers.

Studies have shown that bussing is not working in the manner that it was intended, yet they are still pushing it. Who is pushing it? I think that there should be a class action suit brought against these companies. Maybe that would stop them.

(Mrs.) Audrey W. Lowery
Garden Grove

"We'd like to go to an OPEC country and see how the other half lives!"

Bureaucrats Usually Leap Budget Bounds

By DENNIS McCARTHY
Copley News Service

Bureaucratic programs rarely stay within budget projections.

One example is the billion-dollar Medicare program.

A Government Accounting Office (GAO) report shows that private insurers process Medicare bills at half the price of the federal bureaucracy. This caused a still unresolved debate in Congress over who should run a national health insurance program.

It costs the Social Security Administration an average of $12.39 to process a Medicare bill, compared to an average $6.45 for the private sector.

"High salaries and lower productivity appear to be major reasons for higher government costs," the GOP report concludes.

Rep. Carlos Moorhead, R-Calif., said the private sector might well play a larger role in this field.

"I would like to see as much of this type of service done by private agencies as possible. You avoid the Civil Service situation, where people get on the payroll and can't be fired. And you also save by not having costly long-term pension plans to pay for," he said.

Moorhead says he believes the quality of service would be comparable, but that government still must keep a close eye on how the system is run.

"If things go wrong, people should have the opportunity to contact their elected officials to straighten it out," he said.

Energy and consumer protection are two additional areas of extreme duplication and waste, he said.

"There are dozens of agencies that have something to do with the solution to our energy problems. But by having so many, we never get around to one good overall plan. Everyone is tugging against everyone else," he said. Moorhead favors consolidation under one energy agency.

In the field of consumer protection, he said, there are 50 federal agencies and bureaus engaged in the same activity.

"We're all consumers. So anything that's designed to benefit consumers is designed to benefit us all," he said.

"But we have a consumer agency in virtually every department of government.

There are people who claim to be consumer advocates who spend all their time lobbying against other consumer groups for power. It doesn't make sense.

"If health and safety are involved, that's one thing. But they (consumer agencies) are getting involved in everything under the sun," Moorhead said.

Controlling the spread of government tentacles means controlling its nonelected officials, the bureaucrats, he said.

"Nonelected federal officeholders have a tremendous resiliency against attack or anything that might reduce their kingdoms," he declared.

A case is a recent bill that died in the House by two votes. It would have given Congress the right to review all administrative regulations of executive-formed agencies and boards for acceptance or rejection.

"The bill was designed primarily to give somebody power over nonelected officials. We have seen too many of these boards and commissions go on and on regardless of who is in office. They invariably outlive their bosses," he said.

But the bill died. Why? The arguments were basically that it interfered with the independent executive branch of government, that it involved Congress in actions that were executive in nature and that it would bring politics into the issuance of administrative regulations.

"Obviously, you are never going to find an administration anxious to let the Congress have a veto power over its regulations," Moorhead said.

Another area of spending abuse is welfare.

"There is too much opportunity for the welfare wise, those who know how to feather their own nest, to get more than they are entitled to," he said.

"The whole area of social services could well be reorganized in such a way that the needy are better cared for and the shrewd persons, not anxious to work, could not get benefits that cost the taxpayers billions of dollars each year," Moorhead said.

But saying it and doing it are two different things, he admitted.

"It is difficult to build the political muscle necessary for change because too many people in Congress feel they would be badly hurt if they did the responsible things," he added.

STACKING THE DECK

Is Mrs. Gandhi Serious About Democracy?

By THE LONDON ECONOMIST

An election under Mrs. Gandhi's continuing emergency is better for India than no election at all. For one thing, it has required the release of prominent political prisoners, such as the 81-year-old former deputy prime minister, Morarji Desai. For another, it should allow the voice of the opposition to be heard in public for the first time since the emergency was imposed in 1975.

These are two reasons for welcoming the announcement of what is bound to be a less than perfect poll.

But there the questions have to start. Even if Mrs. Gandhi had gone the whole hog and cancelled the emergency, the election she has called for March would have been an unequal contest – precisely because opposition politicians are only just being released from 19 months of enforced silence and inactivity, and the press from a similar term of censorship.

It is an ominous sign that she is merely "relaxing" the emergency Not because of any powers the emergency gives her; she has already enacted into ordinary law all the tools of intimidation she might want – to jail people without charge, to censor the press, to prevent judges from challenging the changes she has made to the constitution.

But her reluctance to surrender even the symbolic sword of Damocles which the uncancelled emergency represents suggests that she is less than wholehearted about restoring the freedoms which normally accompany a democratic election. It reinforces the doubts about the ground rules for the new normalcy.

In a recent letter to Asoka Mehta, the man most likely to lead the opposition into the election (provided the non-Communist parties can pull themselves together in time), Mrs. Gandhi laid down her conditions for reviving political activity: that the opposition parties not only disavow violence and communalism, which is reasonable enough, but that they demonstrate "a genuine acceptance of the changes that have taken place" and "a constructive approach to social change."

Mrs. Gandhi makes it clear that the "changes" she is referring to include all the most controversial measures her government has taken, emergency rule apart. As the Indian Express wondered:

"How is one to decide whether an opposition party is adopting a constructive approach to social change when there is no objective test by which one can decide whether a proposed social change is desirable in the national interest or not?"

If debate on such issues as the constitutional amendments and the vasectomy campaign is to be disallowed – as, almost certainly, any discussion of the rights and wrongs of the emergency and the remaining political prisoners will be – why hold an election at all?

The short answer is to regain political legitimacy. But a longer answer is needed, especially since it was only in November that Mrs. Gandhi instructed her party to approve a postponement of the March election she has just resuscitated. What changed her mind?

One pointer is what happened in November's vote. After more than a year of passively accepting Mrs. Gandhi's every edict, the Congress party, or at least part of it, finally balked: some 150 out of the 350 Congress members refused to vote

with the government in postponing the election.

Pressure from this lot of increasingly restive Congressmen: ("we are the true prisoners of the emergency," one of them remarked) is likely to have been one factor in the decision to go to the polls.

Another seems to be the recent mini-coup in the party by her son Sanjay. Last month young Sanjay Gandhi won two tests of strength against left-wing rivals in Bombay and Orissa. These victories, along with the attacks by both Gandhis on the pro-Moscow Communist party and its sympathizers, have put Sanjay in a stronger position than ever to mold the party in his own image. He will presumably proceed to do so now during the selection of the party's candidates for the March election.

Two outside events may also have affected Mrs. Gandhi's election timing: the inauguration in Washington of President Carter, who has expressed a distaste for autocratic regimes; and the announcement in Karachi that Pakistan would be the first country in the area to hold elections on schedule – in March.

The first might have pricked her sense of self-interest, the second her Indian self-esteem. But neither of these events, nor any outside pressure, nor even the rumblings in the Congress party, is likely to have moved Mrs. Gandhi as much as the latest projections for the Indian economy. If she is heeding the rule of law these days, it is the law of diminishing returns.

The main claims for the emergency, repeated in Mrs. Gandhi's recent speech to the nation have always been that it has brought about a remarkable economic improvement. Statistics support this phenomenon, if not its attribution to the emergency: grain stocks at an unprecedented high of 17 million tons; production rising at 6-7 per cent a year; the first trade surplus in years· overflowing foreign currency reserves. What could be better?

Prices for a start. Inflation, after being brought down from over 30 per cent a year to zero, is rising again: retail prices by 2 per cent a month since last March; wholesale prices even faster – up a full 40 per cent for industrial raw materials from March to November.

Last week the government imposed controls on the prices of sugar, cooking oil and cotton; the previous week on bank credits. None of these controls may work. Combined with failing private investment, rising unemployment and increasing worker unrest under an 18-month ban on strikes and bonuses, the prospect of still higher prices to come makes a compelling argument for getting to the polls while the getting is relatively good.

It may also explain why Mrs. Gandhi has retained the emergency: the ban on strikes has not been transmuted into ordinary law.

The opposition has not yet picked up Mrs. Gandhi's offer. It should first check on the fine print; and the non-Communist part of the opposition would be foolish to rush into so stacked a contest without first forming itself into a single party with as coherent a program as can be contrived by four or five such dissimilar groups.

The calling of the election has shown that Mrs. Gandhi still wants to look like a democrat. The conduct of it should indicate whether she will behave as one.

(c) The Economist of London

Taiwan: The Mythology And The Showcase

By LARRY PETERSON

C.K. Yen, then vice-president of the Nationalist Chinese government, stopped to visit Lion Country Safari in January 1973 en route home from Harry S Truman's funeral.

With his family, he toured the African-style wildlife preserve, perhaps musing that, were it not for the zoos of ancient China, there would be fewer species of animals to be rounded up and set free to roam among visitors' cars in places such as Lion Country .

He granted an interview to this reporter, the only one assigned to cover his stop here. Such occasions are chosen by men such as he for major bombshell droppings, so neither of us were surprised that there was little news in his answers to my questions.

Thus he dodged my query as to whether he believed that the United States, in its quest for normalized relations with Peking, would continue to honor its defense treaty with his regime.

Nevertheless there was more in his answer than was at first apparent. "The mutual defense treaty," he said, "is part of the whole international scene and must be viewed as such."

As he spoke, a war-weary United States was covering its imminent disengagement from Vietnam with what was euphemized as "carpet bombing." But it was clear then, and remains clear, that the Vietnam experience has preconditioned America against vigorous military efforts on behalf of other Asian allies.

This, one is confident, is part of what Yen understood to be the "whole international scene."

What is not clear is what his understanding was of the darker logic behind the diplomatic setbacks suffered by Taiwan over the previous two years, a logic to which Peking, Washington, the United Nations and even Taipei appeared to subscribe.

That logic defines Taiwan as part of China and recognizes the mainland as the "real" China. Thus the question of Taiwan's ultimate status is, at least for rhetoric's sake, indistinguishable from the mechanics of unifying Taiwan and the mainland.

For some time after 1949, when the Communists took over the mainland, it was believed that Maos's regime might soon collapse, giving way to the triumphant return of Generalissimo Chiang Kai-Shek. As recently as 1966-67, the control of the central communist government over the mainland was understood to be in jeopardy, athough it was scarcely supposed that these circumstances held forth hope for the restoration of the Kuomintang. There have been even more recent though lesser signs of instability, but once again, no one seriously believes that the clique across the Formosa Straits, three decades removed from the pulse of mainland society, is going to fill any potential power vacuums.

At any rate, until the balance of voting power in the United Nations General Assembly shifted, the understanding about the relationship of China and Taiwan was conveniently self-reinforcing to both sides in the Cold War. But then, in the never-never land of UN politics, international basket cases like Barbados and Equatorial Guinea and rotten burroughs like the Ukrainian and Byelorussian Soviet Socialist Republics helped distort the contest of that understanding.

So, in the world of 1977, Peking is legitimized by the UN and indirectly though not formally by the United States. If Peking is legitimized and China and Taiwan are one, how can one reasonably resist an effort by the communists to make the word flesh?

The answer, of course is that it is 1977, not 1949 or even 1967, and the reality, never mind the rhetoric of more than a quarter of century, has rendered China and Taiwan two distinct entities.

Historically, this answer represents nothing novel. From 1590 to 1661, Taiwan was the scene of a tug-of-war between the Spanish and the Dutch. The Manchus became the first rulers of all of China simultaneously to govern Taiwan, seizing it in 1683 after it had been governed since 1661 by a pirate-warlord. But the Japanese took over in 1895 and held the island for 50 years.

The communists can use, up to a point, ethnic kinship as a claim, but so did George III and Hitler. Peking can base its claim on prior possession, however temporary, by the Manchus, but this is an awkward stance for a regime which professes to be the pillar of anti-imperialism.

It is time for the Taiwanese and the Americans to recognize that the myths which they mutually indulged, though credible in the fifties and useful in the sixties, are destructive in the seventies.

If Taiwan stakes a claim to separate status based on a more realistic assessment of her place in the world, she may find the United States more willing to eschew the isolationist impulses which the post-Vietnam era thrusts upon her.

On the other hand, the election of Jimmy Carter may pose the United States with a unique opportunity for creative diplomacy. It has been said that only Richard Nixon, known as he was as a cold warrior, could have gotten away with a reversal of the U.S. posture toward Peking. In similar fashion it may be that Carter, who nominally eschews Cold War Rhetoric, is singularly placed to initiate a restatement of our relationship with Taiwan.

Taiwan, it should be noted, has made progresses in spite of all adversities. Its economy continues to outstrip that of the mainland. Its people continue to maintain a showcase of the contrasts between a relatively free society and the totalitarian order which lies across the Formosa Straits.

So Taiwan may yet overcome, but only if she can cast off her self-image, long shared by the United States, as that of a China that never was.

Larry Peterson is a Register staff writer.

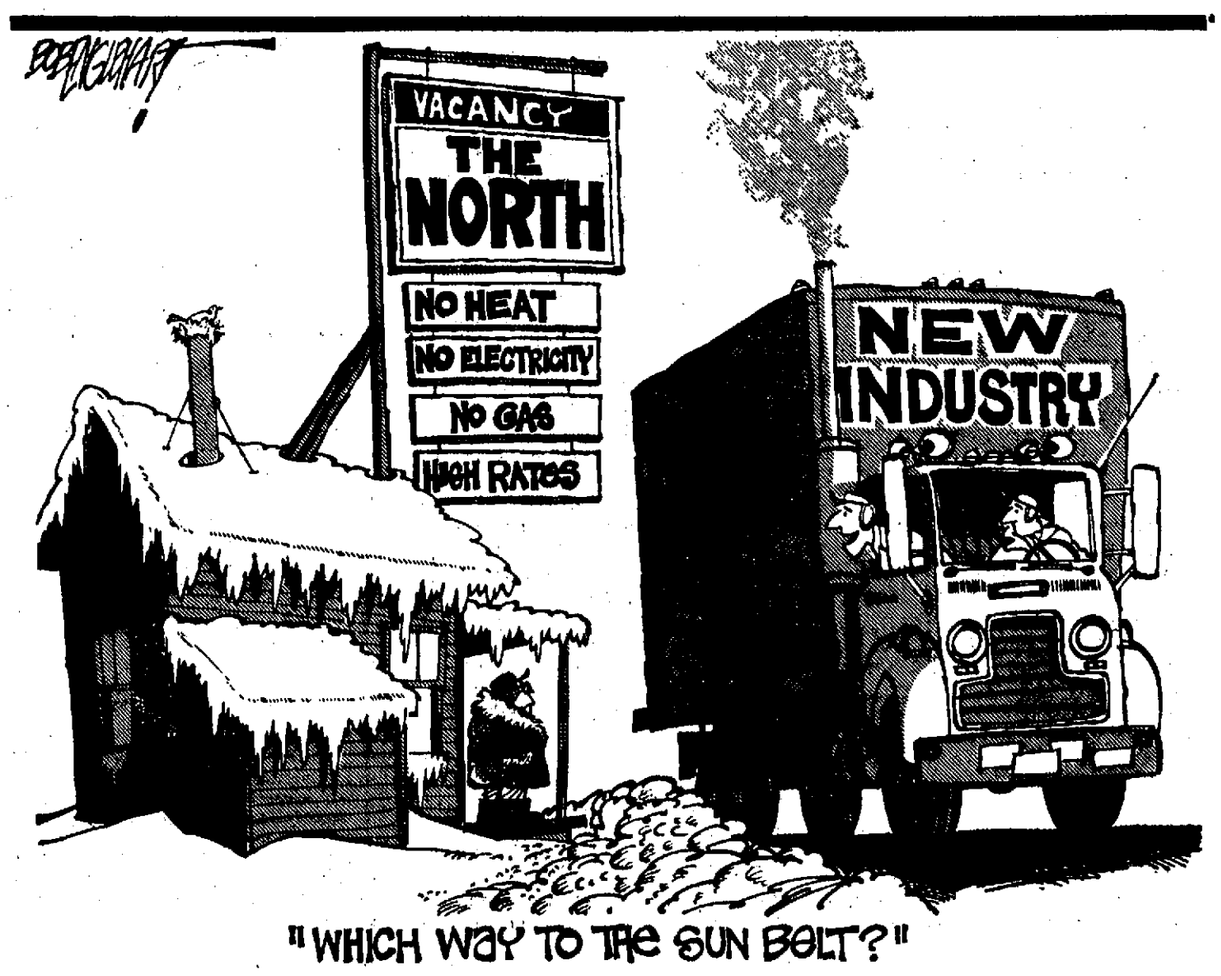

"WHICH WAY TO THE SUN BELT?"

And I Quote

"Attention prostitutes of New York. Are you tired of: Giving all your money to your pimp? Getting beat or abused when you don't make your trap? Living on $5 a day while your man snorts the stack up his nose?"
– From a leaflet being distributed to prostitutes by New York police in an effort to get women to step forward and testify against pimps.

"Liberty is the only thing you cannot have unless you are willing to give it to others." — William Allen White, American journalist.

"God offers to every mind its choice between truth and repose. Take which you please, — you can never have both."
— Ralph Waldo Emerson, American philosopher.

"The great tragedy of life is not that men perish, but that they cease to love."
— Somerset Maugham, English author.

"If there be any truer measure of a man than by what he does, it must be by what he gives."
— Robert South, English poet.

"The greatest evils, are from within us; and from ourselves also we must look for the greatest good."
— Jeremy Taylor, English bishop and author.

Crowded Living...

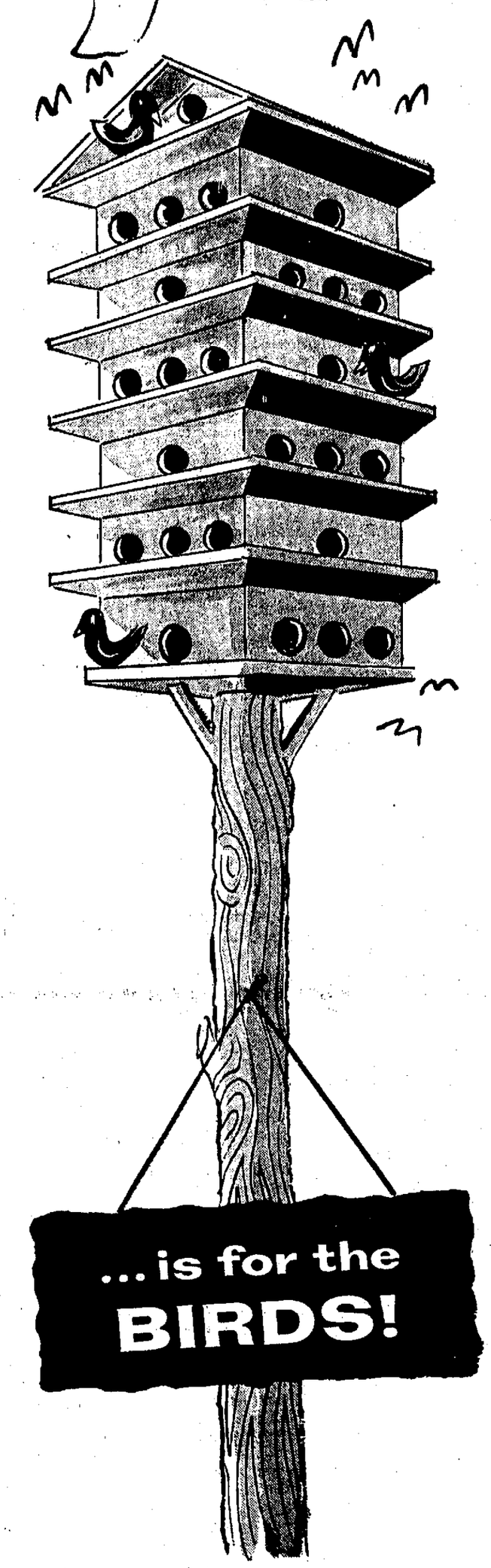

...is for the BIRDS!

LOOKING FOR A NEW HOME?

If your family needs room to grow, or perhaps the children have left the nest, in either case, Check the many outstanding values in todays Classified Real Estate section.

Buying or Selling
REAL ESTATE and CLASSIFIED ADS
They Go Together

SELL THE USED · RENTIE · BUY THE REUSABLE

HOT LINE TO ACTION
558-3311
DIRECT LINE TO CLASSIFIED

The Register
Morning-Evening-Sunday

MORE TO CHOOSE FROM EVERY DAY ALL AREAS

SELECTION PARTNER

Classifications #110 thru #113
SEE TODAYS BETTER SELECTION IN THE REGISTER
WE WRITE ADS THAT PULL!

CLASSIFIED INDEX

Funeral Notices 1
Funeral Directors & Cremation 2
Funeral Florists 3
Cemetery Crypts & Lots 4
Special Notices* 5
Health Aids* 6
Personals* 7
Business Personals* 8
Social Clubs* 9
Lost and Found 10
Travel Opportunities* 11
Schools & Instruction* 13
Theatrical* 14
Business Service Directory* 15
EMPLOYMENT
Resumes Service 17
Employment Preparation 18
Counseling Services 19
Help Wanted 21
Sales, Investment Required 23
Government Agency 24
Employment Agencies 25
Situations Wanted Male* 27
Situations Wanted Female* 28
Situations Wanted Male & Female* 29
PETS-POULTRY-LIVESTOCK
Pets and Supplies 31
Livestock 33
Poultry-Rabbits-Supplies 35
Fertilizer 37
Feed, Seed, Hay, Grain 38
Fruits & Products 39
Trees, Plants, Flowers 40
FINANCIAL
Personal Investments 42
Money to Loan 44
Money to Loan Real Estate 46
Money Wanted* 48
Trust Deeds, Mortgages 50
MERCHANDISE
Auctions 52
Store, Office, Mkts. Bar 53
Cafe Equip. & Fixtures 54
Machinery & Tools 55
Material Handling Equipment 57
Swap or Sell 58
Building Materials 59
Sporting Equipment For Sale or Rent 60
Cameras, Scopes, etc 61
Coins, Stamps, & Access* 63
Garage Sale 64
Miscellaneous 65
Wanted To Buy Misc 66
Furniture For Rent 67
Home Furnishings 68
Wanted, Home Furnishings 69
Home Appliances 70
Sewing Machines 72
Antiques 73
Television* 74
Stereo, Hi-Fi, RQECORDERS, Radios, Components, etc 75
Musical Instruments 77
Pianos, Organs 78
Farm Equipment 79
Contractor Equipment 80
Buildings to be Moved 81
BUSINESS & INVESTMENTS
Business Opportunities* 84
Business Opportunities Wanted 85
Inventions-Patents 86
Investment Opportunity 87
REAL ESTATE-RENT OR LEASE
Property Management 89
Rentals to Share* 90
Wanted to Rent, Lease Or Exchange* 91
Houses Furnished 92-178
Houses Unfurnished 180-266
Apts. Furn & Unfurn 268-354
Apartments Furnished 356-442
Apartments Unfurnished 444-530
Condos, Duplexes Furn. & Unfurn 532-618
Out of County Rentals 620
Beach, Mts. & Resort 621
Rooms for Rent 623
Motels & Hotels 624
Room & Board 625
Room & Board Wanted 626
Rest Homes 628
Garages for Rent 630
Ranch Property for Rent 631
Indust'l. Prop. Rent 632
Business Prop. for Rent 634
Stores & Offices for Rent 635
REAL ESTATE FOR SALE
Orange County Property 637-723
Condos-Townhouses 725-811
Out of County Property 814
Out of State Property 815
Lots & Acreages 817
Sub-Division Acreages 818
Built on Your Lot 820
Industrial Property 821
Groves, Ranches & Farms 823
Mountain, Desert Resort Property 824
Income Property 825
Income Property Wanted 826
Income Motels & Mobile Home Parks 827
Business Property 828
Commercial Property 830
Real Estate for Exchange 831
Real Estate Wanted 833
Own Your Own Apt. 834
MOBILE HOMES
Mobile Homes 836
Mobile Homes Wanted 838
Mobile Home Park Spaces 840
Mobile Home Park Sites 842
Mobile Home Accessories 844
AUTOS, AIRPLANES, BOATS, MOTOR-CYCLES, MOTOR HOMES TRAILERS, TRUCKS, ETC.
Storage Space Rent 846
Electric & Gas Cars 848
Boats & Equipment 850
Boat Rentals 851
Flight Instruction 853
Airplanes, Parts, etc 854
Travel Trailers 856
5th Wheel Trailers 857
Motor Homes, Travel Trailers Wanted 859
Motor Homes 860
Recreation Vehicle Accessories & Parts 862
Campers, Motor Homes & Trailers Lease or Rent 864
Campers For Sale 866
Camper & Trailer Repair 867
Motorcycles* 869
GoKarts 871
Tires 872
Accessories & Parts 873
Racing Parts & Service 874
Service Repairs 875
Auto Leasing & Rentals 876
4 Wheel Drives 878-892
Dunebuggies For Sale 894
Trucks Wanted 896
Trucks, Tractors, Trailers & Buses For Sale 897-919
Vans Wanted 921
Vans For Sale 922
Customized Cars 924
Antiques Classics 926
Hot Rods 928
Imported Cars 930-974
Autos Wanted 976
Autos For Sale 977
AMC 979
Buick 980
Cadillac 981
Chevrolet 982
Chrysler 983
Dodge 984
Ford 985
Lincoln 986
Mercury 987
Oldsmobile 988
Plymouth 989
Pontiac 990

*Pre Paid Ads.
For Placing A New Ad, Correction or Cancellation, Please Call 558-3311

FOR RESULTS USE REGISTER CLASSIFIED

We Write Ads That Pull!

Funeral Notices

DOMINICK R. SAVINO

SAVINO, DOMINICK R., AGE 59 of Garden Grove, passed away Jan. 29, 1977. Local arrangements by Mettler Family Mortuary.

DORIS SMITH

SMITH, DORIS, AGE 49, of Santa Ana, Calif., passed away Feb. 1, 1977. She is survived by sons John W. B., Eric D., Greg D. Smith. 2 Grandchildren. In lieu of flowers, contributions to your favorite charity. Memorial services Friday, Feb. 4 at 11 am to be held at Tustin Presbyterian Church. Directed by Saddleback chapel.

CHARLES A. BACLET

BACLET, CHARLES A. age 74 of Santa Ana passed away Feb. 1, 1977. Service time pending in Olney, Illinois. Directed by SMITH TUTHILL LAMB MORTUARY

Francis Warren Farwell

FARWELL, FRANCIS WARREN passed away Jan. 29, 1977. Survived by one daughter Edith Tupper of Thousand Oaks Ca. brother Harold P. Farwell of Ventura Ca. 7 grandchildren. 10 great grandchildren & 1 great, great grandchild. Born in Leominster, Mass. Nov. 5, 1892. Son of Lyman Wilbur Farwell & Lillian F. Pierce Farwell. Enlisted in the police Dept. of Leominster Mass. Feb. 1922. Retired as captain Oct. 3, 1943 after 21 years. He was a graduate of the Mass. State Police Academy, Class of 1929. He also graduated from the FBI academy on civil defense at Washington D.C. under J. Edgar Hoover. Cremation Services directed by THE TELEPHASE SOCIETY OF ORANGE COUNTY

DE LOS M. HARE

HARE, DE LOS M. of Los Angeles passed away January 29, 1977. Survived by wife, Jean M., one son Richard D. Hare of Leesburg, Florida, one daughter, Jean Miller of Elkhart, Indiana, Four Granddaughters and one Great Grandson. Graveside services, Thursday, Feb 3rd at 1 PM. to be held at Pacific View Memorial Park, Newport Beach. Directed by PACIFIC VIEW MORTUARY.

JOSEPH F. BURKE

BURKE, JOSEPH F., AGE 66 of Tustin, Calif., passed away Jan. 31, 1977. He is survived by wife Julia, sons William J. & Thomas, daughters Yvonne Lambert & Anne Casey, sisters Marie McGinley & Nan Murphy. 10 Grandchildren. Rosary Wed. 7:30 pm at Saddleback Chapel. Mass of Christian Burial Thurs., Feb 3 at 10 am at St. Cecilia Church. In lieu of flowers, contributions to ITOP Center c-o Rancho Viejo Jr. Womans Club, P.O. Box 1584, El Toro, CA 92630 Directed by Saddleback Chapel.

EFFIE A. COATS

COATS, EFFIE A., AGE 94 of Long Beach, passed away Jan. 31, 1977. Funeral arrangements by Mettler Family Mortuary.

ANNA C. MOFFITT

MOFFITT, ANNA C., of Newport Beach, passed away January 31, 1977. Survived by two sons, Dr. Allen K. Moffitt of Newport Beach and Fred D. Moffitt Spartanburg, So. Carolina, two daughters. Mrs. Joyce Schlesinger, of Huntington Beach and Mrs. Mary Jayne Kosteva of Burbank. One sister, Mrs. Wayne Hines of Calabasas, Ca. Ten grandchildren, seven Great grandchildren. Graveside Services, Thursday, Feb. 3rd 2 P.M. to be held at Pacific View Memorial Park, Newport Beach, directed by PACIFIC VIEW MORTUARY.

TILMAN T. PINKSTON

PINKSTON, TILMAN T., Beloved Husband of Edna Pinkston, father of Jean D. and Dennis C. Pinkston. Brother of Faye Detwiler, Nellie Gavnell & James Pinkston. Member of American Legion, Lakewood. D.A.V. National, and the California Paralyzed Veterans of America. Services 1:30 Saturday at Church of Our Fathers Forest Lawn-Cypress. Inurnment Los Angeles National Cemetery. Directed by FOREST LAWN MORTUARY.

WE WRITE ADS THAT PULL!

CAROL L. McCONNELL

McCONNELL, CAROL L., age 51, of Orange. Passed away February 1, 1977. She is survived by husband James McConnell, daughter Deborah Ruth McConnell, sister Dorothy Forbes, brothers Robert Smith, Amos Smith, & Russell Smith. She was a member of Pacific Telephone pioneers. Services will be Friday at 10 a.m. at Calvary Church of Santa Ana. Interment Fairhaven Cemetery. Directed by FAIRHAVEN MEMORIAL PARK MORTUARY.

Deloris Thurena Partlow

PARTLOW, DELORIS THURENA, Age 62, of Sabnta Ana, passed away January 21, 1977. Survived by daughter, Janice L. Long, Westminster; son, Darrell G. Partlow, Portland, Oregon; brother, Alfred Johnson, Minnesota; five grandchildren. In lieu of flowers, friends who care to may make donations to the American Cancer Society, 4030 Birch, Newport Beach 92660. She was employed by Walker's Market. Service time 11:00 a.m., Friday, February 4, to be held at WINBIGLER FAMILY MORTUARY CHAPEL. Officiant Reverend Charles Rose, Grand Avenue Methodist Church Interment Fairhaven Memorial Park.

MABEL C. ROSS

ROSS, MABEL C., age 84, of Santa Ana. Survived by a niece, Ida Mae Labruckerie of Santa Ana. She was a 50 year resident of this area. Services Thursday at 12 noon at Melrose Abbey Mausoleum, Dr. Donald E. Zeller officiating. Directed by FAIRHAVEN MEMORIAL PARK MORTUARY.

Herbert Mayland Odegaard

ODEGAARD, HERBERT MAYLAND Age 54, of Tustin, passed away Feb. 1, 1977. Survived by wife, Peggy Odegaard, Tustin; sons, Merle M. Odegaard, San Diego, Danny L. Odegaard, Orange; sister, Rosamond Slivers, Santa Ana; four grandchildren. In lieu of flowers, friends who care to may make donations to Father Flanagan's Boys Home, Boystown, Nebraska. He was a member of B.P.O. Elks Lodge No. 794, Santa Ana, and American Legion Post No. 131, Santa Ana. Service time 11:00 a.m. Thursday, February 3, to be held at WINBIGLER FAMILY MORTUARY CHAPEL Officiatin Reverend Harold Anderson Interment Fairhaven Memorial Park.

Edward Albert Kipps, Jr.

KIPPS, ALBERT EDWARD JR., age 45, of Santa Ana, passed away January 30, 1977. Survived by wife Phyllis Kipps; daughters Colette Kipps, Denise Close, and Sharon Close; son Kelly Robert Close; brother Thomas of Fresno, Harry, Laguna Niguel; sisters, Muriel Clausen of Point Richmond, Haldee Schlecht of Wisconsin; stepmother Letha Kipps, Utah. Mr. Kipps was a member of the First United Methodist Church, Orange. Vice president of Whittier Ski Club. Friends desiring may make contributions in his name to the First United Methodist Church. Services Thursday, February 3, at 10:30 am, to be held at the First United Methodist Church, Orange. Officiants Rev. Eugene Golay and Rev. George Stumps. DONEGAN-BECKERBAUER MORTUARY, Orange, directors.

FUNERAL DIRECTORS & CREMATION 2

Omega Society
CREMATION — FUNERALS
For Immediate Need or Info:
CALL 549-8755 (24 HRS.)
17865-D Skypark Cir. Irvine

FAIRHAVEN
MEMORIAL PARK
Mortuary & Cemetery
Complete Mortuary & Cemetery Services
633-1442
1702 E. Fairhaven, Santa Ana

BLOWER BROS.
MORTUARY
2525 N. Main, Santa Ana
Phone 543-8293

SMITH TUTHILL LAMB
547-4131 646-4888
SANA ANA COSTA MESA
For Immediate Need or Info:
MORTICIANS SINCE 1876

PACIFIC VIEW
Memorial Park
CEMETERY CHAPEL MORTUARY
3500 Pacific View Drive
Newport Beach
644-2700

NEPTUNE SOCIETY
CREMATION
BURIAL AT SEA
Immed. Need-Free Portfolio
646-7431 (24 Hrs.)
Newport Bch. CEM. BKRS.

MACDOUGALL
FAMILY MORTUARY
1610 E. First St. (714) 543-9351

BACKS-KAULBARS
MORTUARY
Anaheim 772-1617

STILL ONLY $250.00
Just call or write for a brochure and registration information.
The Telophase Society
CREMATION 956-8340
1201 E. Ball Rd., No. V, Anah.

STILL ONLY$250.00
Just call or write for a brochure and registration information.
The Telophase Society
CREMATION 956-8340
1201 E. Ball Rd., No. V, Anah.

SADDLEBACK
Funeral Directors 544-1460
Friends-a few minutes away

WESTMINSTER
MEMORIAL PARK
Mortuary & Cemetery
893-2421 531-1725

CEMETERY CRYPTS & LOTS 4

MUST sell, 2 or 3 plots, Westminster Mem. Park. Lovely area. Call 963-9967.

THE VIKING
I KNOW YOU'LL ENJOY
JUST COME IN. MC.
16942 Beach Bl., Htg. Bch. 847-9111
10 A.M. TO 4 A.M.

● HARBOR REST 1 lot, Veterans section. $250. 535-6555.

CHOICE NICHE (Cremation) AT FAIRHAVEN, REASONABLE 826-0943

WESTMINSTER MEM. PARK 4 lots Will sell 2 or 4. Save 20%. 968-7143

4 BURIAL Plots, Melrose Abbey, S.A., Write Mrs. McArthur, 2907 Driller Ave., Bakersfield, 93306

WESTMINSTER Mem. Pk. Lots, Garden Meditation. 839-2491

5 CEMETERY lots Westminster Memorial Park $300 each or $1250 for all. 1-745-2415.

FOREST Lawn, Cypress, 2 companion care crypts in Everlasting Hope section, must sell. Call collect Mr. West (714) 652-1230.

SPECIAL NOTICES 5

PALM READER
Pvt. Consultations
527-3061

CORPORATION, new, never used. All taxes, fees paid. No liabilities, seal, by-laws, articles, stock certificates, etc. Easy transfer. Suc. $465. Any hr. 213-367-9427.

INVENTORS! GADGETEERS! DESIGNERS, ENGINEERS, Men or Women! TV exposure offered on a forth-coming TV series following audition if interested, forward details, WFBE, Box 631, Westminster, Calif. 92683

LOOMIS TAX SERVICE
El Rancho Plaza, 421 N. Brookhurst, Ste 234, Anah. Fast Service. Call for appt, 533-2261.

CARD READER
Psychic Medium 527-3406

TWO Japanese students need homes for study. Will exchange household duties. 998-2976

ACTUALIZATIONS—improve your personal relations, communications & effectiveness. Free preview. Thurs. 2-3, 8 p.m. South Coast Plaza

SWAP Meet O.C. only Indoor. Sat. & Sun; & Wed nite. Seller 638-0326 8281 G.G. Blvd., G.G. Free Admission

HEALTH AIDS* 6

Make-up & skin care classes. Call Gina at The People Improvement Studio. 642-1775.

PERSONAL HEALTH CENTER
German Style Health Spa
ALL FEMALE STAFF
Pvt. rooms ● Showers ● Beverages
772-1131
1720 W. Ball Rd. Anaheim

Now Open 10 am to Midnite
New nite shift, Brandy & Ricky
●RENE'S SAUNA & MASSAGE●
122 W. Winston Rd., Anah. 1 blk so. of Ball Rd. off Anaheim Bl. 535-9265.

BACK IN SANTA ANA
BARBARA & CAROL
MYSTIC MASSAGE
113 E. St. Andrews Pl., S.A. 556-4656

●JAPANESE●
FUJI MASSAGE
9:30 am-9 pm 7 days 828-1210
9:30 AM-7 PM 828-1210
3414 W. Ball Rd., Anaheim

●PAT'S SPA 533-0640●
9 A.M. - 9 P.M. 7-Day Week
$10 821 S. Brookhurst, Ana.

VELVET TOUCH
MASSAGE
Open 9 a.m. - 12 p.m. 7 Days
2044 W. Lincoln, Anah. 991-3340

★SMOOOOTH★
THE TENDER TOUCH
219 S. STATE COLLEGE 533-9530

BEACH HEALTH SPA
1120 P.C.H. H.B. 536-9191 Lisa, Stephanie.

SPIRIT OF '77
Suzzy's Massage
Phone Appt. 428-5735
2439-4th St. Long Beach

ROMAN SPA
Come in & see
It's the BEST
GIANT JACUZZI
130 No. Brookhurst, Anah.
533-8380
10 A.M. TO 4 A.M. — M. CHG.

★MASSAGE★
CIRCUS MAXIMUS
EXPERIENCE A FANTASTIC MASSAGE FROM ONE OF OUR TOGA-CLAD GODDESSES ● INDULGE YOURSELF IN OUR GIANT WHIRLPOOL AND SAUNA ● ENJOY THE FINEST IN PERSONAL ATTENTION AND FIND OUT WHY THOUSANDS OVER THE YEARS HAVE MADE THIS THEIR FAVORITE RELAXATION SPA ● WE'RE NO. 1!
7 Days-noon til 4 a.m.
870-6192 ★ FULLERTON
1945 Sunnycrest Dr., across Harbor Blvd. from St. Jude Hospital in Loehmann's Plaza.

CONTINUED ON PAGE E-14

THE REGISTER CLASSIFIED ADVERTISING RATES and INFORMATION

Minimum Space 2 Lines
Minimum Net Charge $4.00

Rates based on consecutive insertions per line. Skip days insertions earn one time rates.

(29 agate spaces per line)
Rate per line per insertion

Number of Insertions	Per Line Per Insertion Daily	Sunday
1-3 Inserts	$1.00	$1.02
4-6 Inserts	.79	.81
7-29 Consecutive Inserts	.72	.74
30 Consecutive Inserts	.61	.63

Rates subject to change without notice.

Register Box Number
Service Charge $5.00
(Add 1 Line For Box No.)
Above rates effective August 1, 1976

CREDIT IS EXTENDED
(with certain exceptions) to all residents of Orange County.

COPY DEADLINE

Day Ad Runs	Deadline
Sunday	4:30 p.m. Friday
Monday	11 a.m. Saturday
Tuesday	3:00 p.m. Monday
Wednesday	3:00 p.m. Tuesday
Thursday	3:00 p.m. Wednesday
Friday	3:00 p.m. Thursday
Saturday	1 p.m. Friday

COMMERCIAL RATES AND DEADLINES UPON YOUR REQUEST

CANCELLATIONS and CORRECTIONS

For Sunday ad...
11:00 a.m. Saturdays
For Monday ad...
11 a.m. Saturdays
For Tuesday Thru Friday Ad
5:00 p.m. day before
For Saturday
1:00 p.m. Friday
Deadline subject to change without notice

Telephone Cancellation Orders
In each instance a cancellation number is given as receipt of cancellation to the advertiser who should make a record thereof in case of dispute, no charge for advertising will be rebated unless the "cancellation number" is presented by the advertiser.

Ads must run one insertion before cancellation or change can be made.

Report Errors Promptly
Errors should be reported promptly. Advertisers should check their ads first time it runs. Publishers assume responsibility for the first incorrect insertion only, and then to the extent of one make-good insertion.

The right is reserved to edit, reclassify or reject any advertising copy.

Classified Office Hours
Santa Ana
8:00 a.m. to 5:00 p.m.
Saturday 8:00 a.m. to 11 a.m.

TO PLACE YOUR AD DIAL DIRECT
558-3311
CLASSIFIED DEPARTMENT
THE REGISTER
625 N. Grand
Santa Ana
California 92711
9-16-76

The Register

Orange County's Classified Headquarters

625 No. Grand, Santa Ana 92711.

MAIL ME OR PHONE ME

558-3311

FOR FAST LOW COST RESULTS

MINIMUM SIZE ADVERTISEMENT 2 LINES
MINIMUM NET CHARGE $4.00
E-Z To Use Chart

No. Lines	1 Insert Daily	1 Insert Sunday	4 Inserts 4 Daily	4 Inserts 3 Daily 1 Sunday	7 Inserts 6 Daily 1 Sunday
2	$4.00	$4.00	$6.32	$6.36	$10.12
3	4.00	4.00	9.48	9.54	15.18
4	4.00	4.00	12.64	12.72	20.24

Rates subject to change without notice, above rate effective Aug. 1, 1976.
Register Box Number Service Charge $5.00
NOTE — Count one more line to include Box Number
Any ad ordered cannot be cancelled or corrected before First Insertion.

More To Choose From Every Day
24 Hours A Day - Seven Days A Week!
Morning - Evening and Sunday

ADVERTISERS should check their ads in the first issue in which they appear and report errors at once. The Register assumes no responsibilities for errors after the first insertion.

Use The Register Classified Every Day - To Sell, Buy, Rent or Hire

COPY DEADLINES

Day Ad Runs	Deadline
Sunday	4:30 p.m. Friday
Monday	11 a.m. Saturday
Tuesday	3:00 p.m. Monday
Wednesday	3:00 p.m. Tuesday
Thursday	3:00 p.m. Wednesday
Friday	3:00 p.m. Thursday
Saturday	1:00 p.m. Friday

Cancellations And Corrections
For Sunday and Monday ..... 11:00 a.m. Saturday
For Tuesday Thru Friday 5:00 p.m. Day Before Publication
For Saturday ..... 1:00 p.m. Friday

Deadlines Subject to Change Without Notice

USE THIS CONVENIENT ORDER FORM

7 TIMES ☐ 4 TIMES ☐ 2 TIMES ☐

STARTING DATE _____ CLASSIFICATION _____

● To compute an agate line, count 29 letters and spaces per line.

AD COPY _____

FOR BILLING:

Name _____

Address _____ Phone _____

City _____ Zip Code _____

Special notices, health aids, personals, business personals, social clubs, travel opportunities, schools & instructions, theatrical, business service directory, situation wanted male & female, real estate money wanted, coins, stamps & access., television, business opportunities, rentals to share, wanted to rent or lease, motorcycles and other ads must submit check or money order with this order.

Health aids, personals, business personals ads must be placed in person and signed by same. Mail orders not acceptable.

Specific auto, truck, trailer, van, motorcycle & motorhome ads must contain license or serial number.

10/13/76

West Winds

By EDDIE WEST

Write Of Way

From **MRS. BEN CARTER**, Yorba Linda:

"Do you have your head in the sand? Where have you been? You said (5-18-77) that 'major basketball comes to Orange County,' relative to the basketball game between Athletes In Action – USF.

"What do you think the California State University at Fullerton has been doing in the PCAA? If that isn't major college basketball, what is? If you didn't realize it, Cal State Fullerton beat AIA last year and didn't get to play them this year because AIA didn't want to play them at a specific time....

"I'm a new-born Christian so I'm not begrudging the AIA but please give credit where credit is due such as with Cal State Fullerton. After all, we're Orange County too! And we also love the Lord. A lot of people are against your article."

(Yes, Ma'am. And, as a church girl, you may recall what Jesus said in his Sermon on the Mount: "Blessed be the meek for they shall inherit the earth.")

From **DON DOLBEE**, 706 S. Van Ness Ave., Santa Ana:

"I was going through an old trunk the other day and came across a complete set of baseball cards that I had saved as a kid and had completely forgotten about. The set contains the entire lineups, including all the starting pitchers, of both the Los Angeles Angels and Hollywood Stars of 1947 in the old Pacific Coast League.

"The cards don't have a photograph of the player like most sets do, but were all hand drawn by Al Demaree, a pitcher for the New York Giants from 1912-1919, and later on, I understand, to become an artist of some note.

"Some of the players include Red Adams, Lou Stringer, Broadway Billy Schuster, Tuck Stainback, and Cece Garriott for the Angels. The Stars include Gus Zernial, Frank Kelleher, Jimmy Delsing, Al Unser, and Tony Lupien. The set also includes the managers of both teams, Bill Kelly and Jimmy Dykes, as well as Fred Haney who was an announcer at that time.

"Having been stored away all this time, they are in like-new condition and I would deeply appreciate it if anybody in your sports department (or if any of your readers) can give me any idea as to the value of these cards. Since it was the only year they came out, I would think they were awfully rare.

From **PAT SNIDER**, 1501 E. Maple Ave., Orange:

"I just had to write again and tell you how happy you made several people by printing the article about Craig (Corky) Snider and his ribbon-winning oil painting of Fran Tarkenton. It not only pleased him and his family but 13-year old Chris White who took the snaps submitted to The Register. He is well known in our neighborhood as a talented photographer.

"But the best is yet to come. On the very day the article appeared (Friday Jan. 14) Corky received a letter from Mr. Tarkenton signed in purple ink, no less. That evening we received a call from an Artie Funair of Tustin, a former Green Bay Packer trainer, who says he not only is acquainted with you but Fran Tarkenton and that he planned to send the article to Mr. Tarkenton and hoped that if and when Mr. T. was in the area again he and my son could meet. Cork says it was the best day of his life!

"Saturday we attended a play and someone in the audience recognized Cork 'as that kid who had his picture in the paper' and on Sunday he was invited to Disneyland. As my Missouri mother-in-law would say, "he had a fine, large weekend."

"Last week his fifth grade teacher at Cambridge Elementary in Orange (Dianne Higby, who encouraged me to write to you in the first place) laminated the article, a couple of snaps and the Tarkenton letter and envelope on purple and gold paper, of course."

From **PAT FORSTER**, 31861 Callewinona, San Juan Capistrano:

"As an alumnus of the old Capistrano High School, I was happy to read that the students of the new school (opening this September) decided to revive the name Cougars for their athletic teams.

"The new school's colors will be black and gold and it's just as well. For many years we campaigned in white-and-blue uniforms while realistically we should have worn black and blue.

"One football night at Brea in October of 1961 particularly comes to mind. Down 40-0 at halftime, we were coming out for the second half. Our cheer leaders urged us back onto the field, chanting 'Blue and white, team fight'. By the fourth quarter we were fighting to get to the bench and eventually we succumbed 75-0.

"We would have been better off with the new school colors for that game. The cheer leaders could have warned us 'Gold and black, get back!' or even 'black and gold, clip and hold!' and the massacre would have been avoided.

"Loyalty to a school not yet opened may be hard to muster but in this case it's a little different, something special. After all, we've been undefeated for the past 13 years. Go capo!"

From **BILL YOCUM**, Irvine Ski Club:

"Skiers and potential skiers are encouraged to attend meetings and activities of the Irvine Ski Club. Regular meetings are scheduled for the first and third Wednesdays of each month at 7:30 at the Blockbusters Restaurant in Food Park (MacArthur and the San Diego Freeway).

"George McClure, president, stressed that membership is not necessarily limited to residents of Irvine.

This ski club is an all-year club and features a variety of winter and summer activities in addition to the meetings, weekend trips to Mammoth, and extended trips to ski resorts in the United States and Canada. The next general activity will take place on Feb. 13 with a visit to three Orange County restaurants. First stop will be Harry's

(Continued On Page 3)

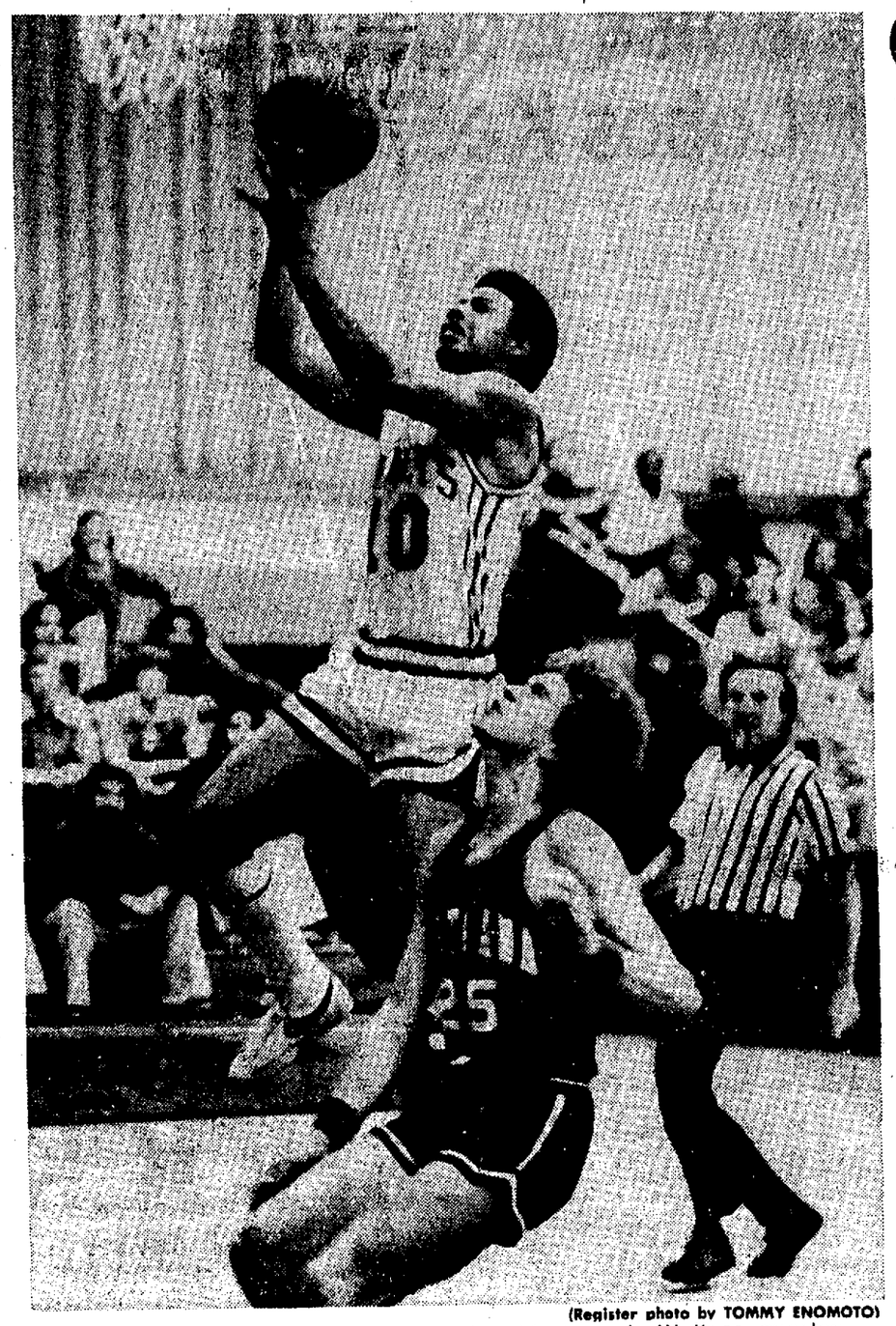

(Register photo by TOMMY ENOMOTO)

HORNET STINGER – Fullerton College guard Jesse Wallace made good on this fast-break basket for his only basket of the night, but it wasn't all the Hornet "quarterback" did against Santa Ana College. The Dons' Steve Hair (25) was too late to stop his basket. Wallace quarterbacked a tenacious zone defense that bottled up Santa Ana and accounted for an 84-77 upset. The victory sent Fullerton into a tie with the Dons for first place, both with 5-1 South Coast Conference records.

Hornets Sting Dons, Race Deadlocked

SOUTH COAST CONFERENCE

	Conference W	Conference L	Season W	Season L
Santa Ana	5	1	17	7
Fullerton	5	1	9	11
Cerritos	4	2	15	8
Mt. San Antonio	2	4	13	10
Orange Coast	2	4	7	13
San Diego Mesa	2	4	7	16
Grossmont	1	5	14	11

NEXT GAMES

SATURDAY (7:30) - Mt. San Antonio at Santa Ana, Fullerton at San Diego Mesa, Grossmont at Cerritos.

BY CARL SAWYER

Fullerton College's humming Hornets insured an interesting second round of play in the South Coast Conference basketball race Wednesday night by upsetting Santa Ana College 84-77 and pulling even with the Dons at the top of the standings.

Fullerton coach Ezra Van Horn praised his club for pulling off the biggest Hornet upset in recent years. "They played a great game.....a very smart game," said Van Horn as he reflected on his biggest win at Fullerton.

A tightly-knit zone defense that refused to let Santa Ana work the ball inside where the Dons generally do much of their damage accomplished what no other South Coast could do in the first round of South Coast play.

Expert work on the boards by Jeff Weber, Randy Rozar, John Condie and Jay Lucas continually gave Fullerton possession and snuffed off the Don offense following a single shot as the Hornets led from the start.

The Dons battled to an 18-18 tie nine minutes deep into the first half only to have Condie score two straight field goals. Jesse Wallace get his only field goal of the game and Condie add another for a 28-18 Hornet advantage.

Sylvester Pritchett scored for Santa Ana to trim the lead to 32-29 before Fullerton's Lucas and Mark Pepper converted free throws and Rod Simon added two field goals for another ten-point Hornet lead, 45-35 with two minutes left before the half that found Fullerton ahead 49-40.

By the time Santa Ana realized its peril, the Dons were in serious foul trouble along with continued difficulty piercing the Hornet zone.

Steve Smith hit 17 of his 26 points in the second half, but they were too few and too late when Reggie Traylor fouled out with 10:07 left, Ricky Patterson exited with 7:29 to play and Sylvester Pritchett joined them on the Don bench to stay with 1:22 left.

Tom Clark tipped in a basket with 2:25 to play that drew the Dons to 77-73, but a tip-in by Weber and a string of free throws by Lucas and Weber sealed the victory.

Smith led all scorers with 26 points, but the Hornet defense did excellent jobs on holding the rest of the Dons in check. Steve Hair mananged 12 and Dave Nelson ten to give Santa Ana only three players in double figures and their poorest offensive effort since December.

Sharp passes to Weber and Lucas wrecked Santa Ana's shifting zone and man-to-man defense and Condie did further damage. Weber scored 22, Lucas tallied 16 and Condie scored nine field goals for 18 points to insure Fullerton's biggest win of the campaign.

Fullerton visits San Diego Mesa and Santa Ana hosts Mt. San Antonio to open the second round Saturday night.

SANTA ANA (77) – Smith 26, Hair 12, Nelson 10, Williams 4, Traylor 4, Pritchett 8, Patterson 4, Clark 9.

FULLERTON (84) – Weber 22, Lucas 16, Condie 18, Wallace 6, Rozar 7, Pepper 3, Simon 11.

Halftime: Fullerton 49, Santa Ana 40.

Fouled Out: Traylor, Pritchett, Williams, Patterson.

Officials: Jim Patterson and Harold Flangel.

Kings Savor Big Win

LOS ANGELES (AP) – The way the Los Angeles Kings and Washington Capitals slugged it out, one might have thought it was more than just another midseason National Hockey League game.

To the players, it was more than just another game, and the result – a 7-2 victory by Los Angeles – may have taken the excitement out of the playoff race in the Norris Division.

"It was like a playoff game for both teams," said the star of the game, Los Angeles center Butch Goring. "They are breathing down our necks, so it was the biggest game of the year for us."

King's Coach Bob Pulford agreed: "The Caps are the team we have to beat to get into the playoffs, so the emotions ran high on both teams."

Goring, a 5-foot-9, 27-year-old center, flipped in three consecutive goals, two on power plays, and added an assist in the roughhouse game which more resembled a street brawl. Referee Bob Meyers called 108 minutes in penalties including five misconduct.

By winning, Los Angeles improved to 19-23-10 in the Norris Division for 48 points, extending their margin to eight points over the Caps. But the Kings remained six points back of Pittsburgh for second place.

Meanwhile, the Capitals had a four-game unbeaten streak snapped and dropped to 16-29-8.

Washington	0	2	0	2
Los Angeles	4	1	2	7

First Period - 1, Los Angeles, Venasky 5 (Kozak, Schultz), :49. 2, Los Angeles, Kozak 7, 8:25. 3, Los Angeles, Goldup 1 (Dionne, Sargent), 9:20. 4, Los Angeles, Goring 19 (Murphy, Williams), 10:49. Penalties - Watson, Wash, 2:11; Schultz, LA, major, 3:43; Lane, Wash, major, 3:43; Schultz, LA, 13:08; Murdoch, LA, 17:46.

Second Period - 5, Washington, Patrick 1 (Watson, Collins), 8:42. 6, Washington, Stewart 4 (Sirois), 13:59. 7, Los Angeles, Goring 20 (Williams, Sargent), 15:21. Penalties - Goldup, LA, 4:20; Riley, Wash, major, minor, 6:54; Komadoskssksssoski, LA, major, minor, 6:54; Monahan, Wash, 11:40; Smith, Wash, 14:35; Lynch, Wash, major, 20:00; Schultz, LA, major, misconduct, 20:00.

Third Period - 8, Los Angeles, Goring 21 (Dionne), 2:34. 9, Los Angeles, Williams 26 (Goring, Dionne), 11:29. Penalties - Labre, Wash, :51; Komadoski, LA, 3:33; Lane, Wash, major, minor, 7:40; Hutchison, LA, major, 7:40; Watson, Wash, major, 10:24; Kozak, LA, major, 10:24; Stewart, Wash, 11:00; Murdoch, LA, 12:12; La Bench, served by Goldup, 16:00.

Shots on goal - Washington 5-6-9 -20.

Lawson Relieved As Lowell Coach

Ray Lawson, head football coach at Lowell High School for three years, has been relieved from his coaching duties.

Lawson, who coached the Patriots into the CIF playoffs in 1974, had a 2-6-1 season last fall with a junior oriented team.

Lawson reportedly did not resign voluntarily.

Applications for a new coach won't be accepted until March.

Cougars At USC

UCLA, Huskies Fight For Lead

Coach Gene Bartow has served notice that his Bruins are "back," and tonight's UCLA opponent, Washington, no doubt doesn't relish the news.

At stake in the Pauley Pavilion game is the Pacific-8 lead, with both the Huskies and Bruins bringing 4-1 conference records into the contest.

The Huskies have never had much luck playing basketball in Los Angeles – their last victory against UCLA there was some quarter-century ago – and the nationally second-ranked Bruins appear to be in top form.

Bartow, after watching his Bruins destroy Tennessee 103-89 last Sunday, pronounced them finally at the top of their game after earlier losses to Notre Dame and Oregon.

But the Huskies, a team that Bartow admits worries him, have something going for them, too.

Led by center James Edwards, Washington has won 13 of its last 14 games after losing its first four, and the Huskies' lone Pac-8 loss was to Oregon.

UCLA, too, has won 13 of its last 14 outings and the Bruins' only conference loss also came at the hands of Oregon.

Bartow predicts a hard-fought game.

"Washington is a fine team, playing very well at present," he said. "And I think we're ready to go."

While Washington and UCLA battle for the Pac-8 lead, Washington State tries to keep its conference hopes alive tonight against Southern California. The Cougars have a 3-2 Pac-8 mark and are 14-4 overall.

The Trojans, on the other hand, will be playing for little but pride when they host Washington State. USC, 0-5 in the Pac-8 and 4-13 in all games, hasn't won a conference game in 20 outings stretching over two seasons.

California and Stanford, both with 1-3 Pac-8 records, are in Oregon this weekend. Cal, 6-11 overall, meets Oregon State, 3-2 and 11-9, Friday, while Stanford, 9-8 in all games, plays Oregon, which has a 12-6 overall mark.

In Pacific Coast Athletic Association games tonight, Long Beach State is at Pacific and Fresno State is at San Jose State.

In a non-conference game, UC Santa Barbara is at Air Force.

West Coast Athletic Conference games Friday find St. Mary's at top-ranked San Francisco, Seattle at Loyola, Portland at Pepperdine and Nevada-Reno at Santa Clara.

TV, Radio

TONIGHT

Santa Anita Races, KIEV, 4:45

Sports At Six, KMPC, 6:00.

USC vs. Washington State, KABC, 8:00.

UCLA vs. Washington, KMPC, 8:00.

Long Beach State vs. Pacific, KFOX, 8:00.

UCLA vs. Washington (tape), Channel 5, 10:00.

USC vs. Washington State (tape), Channel 13, 11:00.

The Register SPORTS

The REGISTER Thurs., Feb. 3, 1977 E1

Knox To Stay With Rams

DETROIT (AP) – Los Angeles Coach Chuck Knox has turned down a bid from the Detroit Lions of the National Football League and will stay with the Rams, according to a Detroit newspaper.

The Detroit News today quoted "high level pro football sources" as saying Knox had decided to stay in Los Angeles. The newspaper said Knox was scheduled to make an announcement of his withdrawal soon, perhaps today.

However, the News quoted another source as saying Knox still wished to join the Lions if a compensation arrangement could be worked out. The source told the News negotiations had reached an impasse between Carroll Rosenbloom, the Rams' owner, and William Clay Ford, owner of the Lions.

Ford reportedly has been trying to work out a deal with Rosenbloom that would send Knox to Detroit in exchange for several Lions players.

Knox still has four years left on his coaching contract with the Rams. Los Angeles hired Knox four years ago when he was an assistant under the Lions' coach at the time, Joe Schmidt.

The News reported that the Rams scoffed at the first list of players offered by the Lions as compensation for Knox and some Los Angeles players.

Bulletin Board

Late Crowd Delays Trotters

Wednesday night's basketball game at the Anaheim Convention Center between the Harlem Globetrotters and the New Jersey Reds began approximately 45 minutes late.

But for the capacity crowd of 7800 it was worth the wait.

With Meadowlark Lemon at his dazzling best, the 'Trotters clowned their way to an easy 102-76 victory. Although the Reds pulled even late in the first quarter, they were no match for the famed wizzards of the hardcourt.

Ram Aide To Coach Atlanta?

ATLANTA (AP) – Leeman Bennett, wide receiver coach with the Los Angeles Rams, has become the leading candidate for the vacant head coaching job with the Atlanta Falcons of the National Football League.

Dan Reeves, an assistant with the Dallas Cowboys, announced Wednesday that he was rejecting an offer to become the Falcons' fifth head coach in 11 years.

Bennett apparently was summoned to Atlanta for a meeting with Eddie LeBaron, hired as the club's general manager Tuesday.

Dorsett Prefers Seattle To Tampa

SPOKANE, Wash. (AP) – Heisman Trophy winner Tony Dorsett, predicting he will be picked up in a college draft by a National Football League expansion team, said Wednesday he'd rather play in Seattle.

"Both Seattle and Tampa are building, and they are pros so they know what they are doing," the former Pittsburgh running back said in an interview.

"I think Seattle would be the better team to go to," he said.

Seattle and Tamha played their first seasons in the NFL last year. The Seahawks won two games, while Tampa was winless.

Dorsett predicted there will be a college draft of some sort, although a court ruling has put the status of the yearly selection process in doubt.

Alcohol Search At San Diego?

SAN DIEGO (AP) – Go to San Diego Stadium and you may be subject to a search for alcohol.

The Stadium Authority's governors voted Wednesday to require the searches, but a final vote must be taken by the City Council.

The only other National League baseball teams which allow patrons to bring in alcoholic beverages are the Atlanta Braves and the San Francisco Giants, the governors were told by San Diego Padres president Buzzie Bavasi.

ANGELIC LOOK – Protected by the wire mesh that separated him from Angel outfielder Joe Rudi, Register photographer Clay Miller captured a determined athlete taking some healthy swings in the batting cage at Anaheim Stadium Wednesday. Rudi was joined by teammates Bobby Grich, Frank Tanana, Andy Etchebarren and Terry Humphrey. The two-time Gold Glove recipient pried $2.09 million out of Gene Autry's saddlebags after playing out his option at Oakland. Angel manager Norm Sherry is hopeful that the 1974 American League MVP runner-up continues the productivity he has enjoyed over the last three years, during which he has averaged 89 runs batted in.

Foreman Threatens To Quit Vikings

CHICAGO (AP) – Angered over a deadlock in contract negotiations, halfback Chuck Foreman has told the Minnesota Vikings he will not play for them again, according to a published report.

Tom Reich, Foreman's attorney, said the National Football League team may keep Foreman out of action during the next three seasons, according to a copyrighted article in Wednesday's Chicago Tribune.

Foreman has told team officials "he has no intention of suiting up for the Vikings anymore. He will not play under this contract for the Vikings and he doesn't want the matter discussed anymore. Chuck is livid," the newspaper quoted Reich as saying.

Foreman has two years left on a three-year contract. Reich said he has been seeking an "extension" of the pact "with an eye toward the fact that he (Foreman) is substantially underpaid."

If Foreman keeps his word and the Vikings don't trade him, he would remain out of football for the remaining two years of his contract and one option year, according to the Tribune.

"They've absolutely said they won't trade him under any circumstances," said Reich, speaking from his offices in Pittsburgh.

Reich said that several times last season he stopped Foreman from leaving the Vikings. "A couple of times he wanted to bolt the club because it was eating his guts out," Reich was quoted as saying.

"He makes in the low hundreds (of thousands) and he's one of the best athletes in professional sports. The contract is completely out of synch with his value to the club."

Reich also said Foreman did not want to report to training camp last season but he talked his client into reporting after Minnesota General Manager Mike Lynn "told me if Chuck reported, he was very optimistic that we could work out a solution."

Reich said he met with Lynn in New York after the Super Bowl and "Lynn made an offer to me that absolutely insulted my intelligence and Chuck's dignity. And I informed him at that time, according to a discussion I had had with Chuck out at the Super Bowl, that we had reached a final impasse, and that there would be no further discussions concerning the matter."

The Tribune said both Lynn and Foreman were unavailable for comment.

Chicago Bears' General-Manager Jim Finks, who signed Foreman to his first contract with the Vikings, said, "I wouldn't overreact to it ... Foreman is too good a person and he's too important to the Vikings, and I believe it's an emotional thing right now. I think they'll get it resolved."

Meanwhile, the Chicago Daily News reported Wednesday that Vikings' quarterback Fran Tarkenton doesn't think he wants to play football anymore.

"Financially, I know I can do a lot better out of football," the paper quoted Tarkenton as saying.

Tarkenton has a $200,000-a-year contract with NBC and feels the lure of show business, the Daily News said. Tarkenton, who has two years left on a three-year contract, also has been bothered by injuries for the first time in his career.

Bolsa Edges Vaqs; Lobos Keep Rolling

By DAVID OSTERMAN

Bolsa Grande High kept its hopes of catching Los Amigos in the Garden Grove league basketball race alive Tuesday night with a 73-69 victory over third place Rancho in the Vaquero gym.

The Matadors put down a fourth quarter rally which came within five points with two minutes to play, to move their record to 6-1, one and a half games behind the undefeated Lobos.

Los Amigos won its eight league game, beating La Quinta, 88-69 while Santiago beat Pacifica, 67-58.

Rancho Alamitos, now 5-3 in league, had won three straight games going into the fight for second, but found itself in foul trouble early. Rich Anderson, and Dave Durry picked up fourth fouls midway through the second period while Joe Nemeth had three.

With all three starters on the bench, Bolsa was able to pull away to a 40-27 lead at halftime, after leading only 25-23 with 4:06 to play.

The two teams played to a 17-17 tie in the third quarter, but the Vaqueros lost both Anderson and Durry to fifth fouls.

A fourth quarter rally by Rancho pulled within five with 2:35 to play, but couldn't overtake the Matador lead.

Ed Barry finished with 20 points for Bolsa Grande, while Nemeth finished with 25 for Rancho.

The referees had a field day, calling 44 fouls in the contest, evenly splitting whistles between each team.

Los Amigos routed La Quinta in the first quarter jumping out to a 22-0 lead and never looking back.

Phil Valoff, who finished as high man for the Lobos had eight in the first period. Angel Fuertes had 17 for the Lobos while Orlando Ward and Warren Ellis had 145 each.

Mike Timmons, the fourth leading scorer in the county, had 20 points for La Quinta in the game.

Santiago got four free throws in the final minute to secure its victory over Pacifica. Scott Dopke was high man for the Cavaliers with 20. He also had eight rebounds.

Steve King led Pacifica with 16 points while Mike Stokes had 13.

Los Amigos	22	22	31	13	88
La Quinta	9	23	18	19	69

LOS AMIGOS – Ward 14, Ellis 14, Valoff 20, Zuloaga 6, Fuertes 17, Orem 6, Bulrum 7, Brown 1, Hancock 3

LA QUINTA — Timmons 20, Leidenheimer 6, Lorigan 6, Hogue 9, Kollar 2, Henderson 6, Jordan 12, Smith 8.

Fouled out – none

Reported by – Don Toy

Santiago	14	13	17	23	67
Pacifica	9	15	19	15	58

SANTIAGO – Dopke 20, Pace 12, BuSteed 9, Garcia 4, Diaz 3, Ross 15, Haefele 4

PACIFICA – Stokes 13, Rile 4, Alanis 2, Smith 2, King 16, Brodowski 9, Campion 9, Schaler 1, McGahey 2.

Fouled out – Smith, King

J.V. score – Santiago 55, Pacifica 45

Reported by – Scott French

Bolsa Grande	13	27	17	16	73
Rancho Alamitos	13	14	17	25	69

BOLSA GRANDE – Mobley 11, Sewitsky 6, Winn 10, Barry 20, Smith 2, Smevog 13, Stedman 2, Adams 9

RANCHO ALAMITOS – Nemeth 25, Stedman 15, Vasquez 10, Anderson 10, Hutchings 9

Fouled out – Anderson, Durry Adams

J.V. Score – Rancho 67, Bolsa Grande 53

Reported by – Jo Andre

49er Women Beat Titans

LONG BEACH – Long Beach State's womens basketball team scored seven straight points late in the game Wednesday night to upset fifth ranked Fullerton State, 79-74 in the 49er gym.

It was the first loss of the season for the Titan womens team, and forces a three-way tie in the Western Collegiate Athletic Association Conference race between Fullerton, Long Beach and UCLA. All three teams are 3-1.

Long Beach led through most of the game, leading 60-45 at one point in the second half.

But Fullerton fought back and tied the game with 4:19 to play on a bucket by Brenda Martin and went ahead on the bucket by Nancy Dunkle.

After a timeout the 49ers came out to run off seven points before Fullerton could score again.

Dunkle was high scorer in the game with 27 points while Lynn Stith led Long Beach with 21 points.

Fullerton had two more field goals than Long Beach in the game, but was 10 of 17 from the free throw line while Long Beach hit 19 or 23 shots from the charity line.

The 49er team is now 8-5 on the year.

FULLERTON STATE(74) – Ricketts 8, Hulla 18, Evans 2, Hill 6, Dunkle 27, Martin 13

LONG BEACH STATE(79) – Sutton 18, Reese 6, Simonian 4, Havelka 12, Stith 21, Canlu 5, Mosher 13

Fouled out – Ricketts

Halftime – Long Beach State 44, Fullerton 37

Reported by John Vekasy

Walton Sent Home

PORTLAND, Ore. (AP) – Bill Walton, star center for the Portland Trail Blazers of the National Basketball Association, returned to Portland Wednesday with an inflamed Achilles tendon.

Publicity director John White said the tendon hurt too much for Walton to play, and he would miss games at Kansas City on Wednesday and at Indianapolis today.

An earlier report that Walton's right foot would be placed in a cast was inaccurate.

Tillers Spurt Past Valley

BY MIKE WOJCIECHOWSKI

Tustin High, scoring 10 unanswered points midway in the second quarter, broke up a 21-21 deadlock to defeat Santa Ana Valley, 69-63, and take over sole possession of second place in the balanced Century League basketball race Wednesday night.

Estancia remained in first with a 42-39 victory over El Modena while Santa Ana edged Villa Park, 85-82, in a double overtime marathon and Foothill defeated Orange, 73-56.

Phil Desjarden scored six of his 16 points during the Tiller explosion as Tustin built up a 35-24 halftime advantage.

Santa Ana Valley rallied back, scoring eight straight points to cut the margin to four with 1:35 left in the game but Tustin held on to pull out the victory and dropping the Falcons into a four-way tie for third.

Ron Cornelius, getting a lot of his points off of rebounds and assists, finished the game as high scorer with 32 points for Santa Ana Valley.

Villa Park forced the game into overtime with Santa Ana when Jeff Goodfriend connected on two free throws with two seconds left in regulation play.

In the first overtime, both teams protested after a five-second guarding call with only 25 seconds remaining. Santa Ana won the jump and connected on a layup but Villa Park forced the game into another overtime when Dave Leeper scored with four seconds left.

Goodfriend tallied 31 points in the losing effort while Bobby Steward and Wes Hairston paced Santa Ana with 22 and 23 points respectively.

Foothill scored 28 straight points after being behind 10-4 enroute to its win over Orange. The Knight scored the last eight points of the first quarter and first 20 of the second before the Panthers hit on a free throw with 52 seconds left in the half.

Foothill	12	22	20	19	73
Orange	10	3	21	22	56

FOOTHILL – Rasmussen 14, Hanna 8, Nelson 4, Combs 21, Blaton 2, Breham 8, Sully 6, Sellens 10.

ORANGE – Carroll 20, Elsey 5, Jepperen 9, Sperber 6, Brittain 10, Bentjen 2, Bernal 4.

Fouled out – none

Reported by – Mark Melvin

Santa Ana	20	20	16	16	6	7 – 85
Villa Park	14	20	15	23	6	4 – 82

SANTA ANA – Cisneros 16, Nelson 6, Brown 4, Hairston 23, Steward 22, Galla 5, Wilder 9.

VILLA PARK – Shaddock 1, Garvin 4, Robbins 17, Leeper 10, Goodfriend 31, Wearda 2, Carroll 8, Noble 9.

Fouled out – Nelson, Brown, Hairston, Noble, Wearda

Reported by – Greg Compton.

SA Valey	13	11	12	27 – 63
Tustin	13	22	14	20 – 69

SANTA ANA VALLEY – Cornelius 32, Dexter 5, Torres 12, Edwards 13, Satterfield 1.

TUSTIN – McQuaid 16, Miller 2, Stratmeyer 3, Robinson 2, Gilfoy 2, Desjarden 16, Smith 6, Engle 12, Banks 8.

Fouled out – none.

Reported by Steve Lewis.

El Modena	13	8	12	6	39
Estancia	10	12	9	11	42

EL MODENA – York 6, C. Shapiro 8, J. Shapiro 7, Trumbo 12, Sowell 6.

ESTANCIA – Neumann 6, Orgill 4, Jardine 14, Krohnfeldt 10, Price 6, Corbett 2.

Reported by – Jim Ervin

Gauchos, Palomar Win In 'Mission'

MISSION CONFERENCE

	Conference W	Conference L	Season W	Season L
Palomar	7	0	16	8
Saddleback	6	1	16	8
Citrus	4	3	13	10
Riverside	3	4	15	9
Southwestern	3	4	11	10
San Bernardino	3	4	4	11
San Diego	1	6	4	15
Chaffey	1	6	3	21

NEXT GAMES

SATURDAY (8:00) - San Bernardino at Saddleback, Chaffey at Palomar, Riverside at Southwestern, Citrus at San Diego.

RIVERSIDE – Saddleback College continued its challenge for the Mission Conference leadership with a 68-61 victory in a defensive battle against Riverside City College Wednesday night.

Ahead 23-22 at halftime the Gauchos used the free throws to defeat the conference's defending champion. Saddleback scored 15 points from the charity line, led by Tim Shaw who had nine.

Saddleback remains one game behind conference leader Palomar College, which edged San Diego 90-89 to remain on top.

SADDLEBACK (68) - Smith 10, Day 6, McElrath 11, Shaw 22, Scott 5, Knight 5, M. Zogg 1 Brown 8.

RIVERSIDE (61) - Green 10, Potter 4, Baldwin 18, Caferman 3, Brown 4, McClanhan 16, Moore 2, Mathes 5.

Halftime: Saddleback 23, Riverside 22.

Fouled out: Green, Brown.

Pirates Climb Out Of Cellar

Orange Coast College climbed out of the South Coast Conference basketball basement Wednesday night, parlaying a 65 per cent shooting spree in the second half into a 73-62 home win over Grossmont.

Trailing 51-45 with 12:26 remaining to be played in the game, OCC (2-4) went on a 19-2 tear to go ahead 64-53 with just over four minutes left.

Jeff Golden scored six of the 19 during the spell, as the entire Pirate front line benefited from the passing of playmaking guards Mark Oman and Kevin Karkut.

Golden finished with 18 points, Jon Holland was high man with 20 and Phil Bolden added 12.

Kevin Paulson paced Grossmont (1-5) with 16 points and John Boboff had 12. Grossmont and OCC entered the contest tied with Mt. San Antonio College on the bottom rung of the SCC ladder.

GROSSMONT (62) - E. Newell 5, Boboff 15, Doremus 12, Carley 8, Paulson 16, Ward 2, K. Newell 4

OCC (73) - Golden 18, Holland 20, Bolden 12, Oman 12, Liscott 8, Karkut 3

Fouled out – Carley

Halftime – OCC 37, Grossmont 34

LEASE NOW!!
SKYWAY LEASING
All Makes And Models Leased To YOUR NEEDS & SPECIFICATIONS
FOR RENTAL OR LEASING INFORMATION CALL
FALSE 842-6611 556-1070

SPECIALS GOOD THRU FEB. 13, 1977
AC Auto Parts
STANTON 11318 Beach Blvd. 898-5691 OPEN 7 DAYS
GARDEN GROVE 12401 Chapman 750-2131 OPEN 7 DAYS
BUENA PARK 6300 Manchester 521-3320 OPEN 7 DAYS
7 Locations - 3 in Orange County - 4 in South Bay
From Cotter Pins To Engines
• Over 30,000 Parts Each Store
• Brand Name Products
• Prompt & Courtesous Service By Qualified Personnel
• Competitive Prices
• Repair Manuals To Buy or Use
• American & Foreign Car Parts
DuPont GAS BOOSTER 49¢
PENNZOIL HD MOTOR OIL 20-30 OR 40 WT 49¢ 6 QT. LIMIT
DuPont OIL Treatment $1.49
OIL filter $1.49 Ford, Chrys. and Gen. Mtrs. Prod. to 1976
AIR FILTERS 2.49 Most Ford, Chrys. and Gen. Mtrs. Except Vega.
DUPONT Bendix Maremont MUFFLERS AC GM Delco BOSCH TRW Gates
COMPLETE MACHINE SHOP SERVICE
DRUMS & DISC ROTORS TORNED, VALVE JOBS, CUSTOM ENGINE WORK

SHOCK SALE!
DELCO AIRLIFT JAC PAC KIT
VANS • CAMPERS • STATION WAGONS AND CARS
• 2 DELCO AIR SHOCKS
• UNDER DASH CONTROL
• COMPRESSOR
Auto center 740—all stores except downtown LA., Oxnard, Carlsbad, El Cajon, Riverside, Eagle Rock, the city (Orange), Fox Hills — no trade-in necessary—use one of our convenient credit plans.
COMPLETE JAC-PAC KIT $39.95 Reg. 79.95
Pressure adjustable from inside car by use of dashboard control.
• ALL HOSES • TUBING • VALVE HARDWARE
• BRACKETS AND WASHERS INCLUDED
BF GOODRICH SHOCKS $3.77 Reg. 11.95
DELCO SHOCKS $7.77 Reg. 14.95
McPhearson struts available at all Auto Center 99.95
Advertised shocks available to fit most U.S. and foreign cars. Limited quantities and application in some Auto Centers. Installation available.
WIDE HIGH PERFORMANCE FIBERGLASS BELTED POLYESTER CORD TIRES WITH RAISED WHITE LETTERS
SAVE 25%
B60-13 $33 F60-14 $38 G60-15 $40
B70-13 $31 F70-14 $35 H70-15 $40
E60-14 $37 G60-14 $40 G70-15 $38
E70-14 $34 G70-14 $37 H70-14 $39
F.E.T. 2.09 - 3.11 Reg. 41.31 - 53.63
AUTOMOTIVE SERVICE SPECIALS
LUBE-OIL-FILTER
• Install new Pennz-filter
• Complete chassis lubrication
• Add 5 qts. 10-30, 20 or 30 wt. Pennz oil
• Most U.S. Foreign Cars
Call for appointment
YOUR CHOICE $7.77
WHEEL ALIGNMENT
• Caster-camber adjustment
• Set toe-in toe-out
• Check all suspension parts
Air-cond/torsion bar add $3
MAYCO AUTO CENTERS FEATURING BFGoodrich AND DETROITER TIRES
• AUTO REPAIR SERVICES
• AUTO ACCESSORIES
auto center 740 - no trade-in necessary - use one of our convenient credit plans
Shop daily 10 a.m. to 9:00; Sunday noon to 6; Saturday 10 to 7
may co south coast plaza, san diego fwy at bristol, costa mesa 546-9321; may co westminster, 300 westminster mall 894-0330; may co buena park, la palma at dale 827-4000

Bud Tucker's TODAY

Don't Shed Tears For The Rams

In the event you have remained abreast of the ridiculous saga involving the Los Angeles Rams, it is likely you are either (a) amused by absurdity or (b) concerned about the welfare of the franchise.

In either case, rest assured. The soiled linen of the Ram "family" will doubtless continue to be laundered in public and there really is no danger of the operation going down three times and coming up twice.

For openers, it apparently makes no particular difference who is the coach. At least, there now seems some reason to believe the major decisions, such as who will play quarterback can be made elsewhere,if necessary.

Therefore, if one coach departs for more desirable surroundings, so be it. There is a waiting list willing to endure the hardships of earning $100,000 a year listening to the rantings of the owner.

More important, the implications of the Rams' quarterback situation should not create dismay.

Panic Premature

Admittedly, a sufferer of the Rams might grow despondent over the departure of Ron Jaworski and the reduction of James Harris to a nervous wreck and malcontent wishing to be traded. However, any panic at this point is premature.

To begin with, Pat Haden will be back more capable and confident than he was throughout the season of 1976 when only such weird developments as blocked kicks kept the Rams out of Super Bowl XI. This is gratifying, to be sure, but only part of the good news.

The cataclysmic bulletin is that Joe Willie Namath has again informed the Rams that he will not stand idly aside while harm befalls the franchise. Joe feels an inherent devotion to the Rams for various reasons, not the least of which is geography.

The Rams' operation is located near Hollywood Boulevard, the Sunset Strip and the Polo Lounge.

Joe Willie is ready. In fact, when reciting his annual resignation from the New York Jets the first thing Joe says is that the Rams made a terrible mistake in not snatching him a year ago.

Joe is willing. He has gone so far as let it be known his salary would be open to negotiation.

The only question is whether Joe is able. His knees are not such that you would back him financially in the Boston Marathon or, for that matter, an all-night crap game.

But Namath says there may be as much as two year's tread remaining on his knees, stressing that no small difference would be made by an offensive line other than the one protecting him during the past few seasons.

If Namath is enamored of the Rams, it is no secret the Rams feel kindly toward Joe. This is particularly true in the case of owner Carroll Rosenbloom who is also known as "C.R." and "Great White Father."

A family man football-wise, Great White Father would not be a party to Joe Namath somehow being exiled to Denver or New England or, God forbid, Seattle or Tampa Bay.

Historic Tragedies

Rosebloom is as aware as the rest of us of such historic tragedies as Rusty Staub being traded out of Montreal, Deacon Jones being banished to San Diego, and Golden Boy Paul Hornung spending an entire career in Green Bay.

Moreover, it is not likely Great White Father will take points away from Broadway Joe for being the sort of oddity that sells tickets. Neither does C. R. object to being surrounded by a crowd of show biz guys and the addition of one more won't hurt.

Much seems about to transpire within the Ram family including the adoption of Joe Willie.

Cougars' Raveling Signs New Contract

SPOKANE, Wash. (AP) – BWashington State head basketball Coach George Raveling has signed a contract for the next four years.

Cougar Athletic Director Sam Jankovich told a news conference today that the contract for Raveling, 39, is for three years with a renewal clause for a fourth year

"This is the brightest day in the history of Cougar basketball," Jankovich said.

Raveling, who became the Cougars' head coach in 1973, has notched a 14-4 record this year. The Cougars are 3-2 in the Pacific-8 Conference.

"This will end any speculation about my devotion and loyalty to Washington State University," Raveling said.

"We are close to the top of the mountain," he continued. "I want to be part of the success that is going to come."

Raveling said he hoped he was back in four years "with better records, ready to sign another four-year contract."

The announcement came as the Cougar squad was preparing to leave for Los Angeles to play Southern California Thursday and UCLA Saturday.

Jankovich didn't disclose financial details of the contract.

DIVORCE
A fast, common sense approach is not expensive. $70.00
CALIFORNIA DIVORCE SERVICES
State Wide Service
894-6868

IN ANAHEIM
CUSTOM MADE SHIRTS
$12.50 to $24.50
ANY SIZE-ANY STYLE
MOHNI'S SHIRT MAKERS
2052 W. Lincoln, Anaheim
Between Brookhurst & Euclid
CALL 991-7960
Open Mon. thru Fri. 10 to 7 Sat. till 5

LEASE A 1977 CHEV. MONTE CARLO
V-8, auto, tilt wheel, air cond., rallye wheels.
FOR ONLY $127.89 PER MO.
36 mo. Open End Lease. Cap cost $6025.00. Residual $3200. Total cash needed $355.89, incl 1st. & last mo. & lic. Stock #331. ID#1H57L435840.
GROTH CHEVROLET
18211 BEACH BLVD. HUNTINGTON BEACH
847-6087 549-3331

WYNN BROS. DISCOUNT AUTO PARTS
40% OFF
SAVE EVERY DAY ON AMER. AUTO PARTS
• FUEL PUMPS • CLUTCH ASSEMBLIES • WATER PUMPS • BRAKE SHOES • GENERATORS • REGULATORS • STARTERS • CARBURETORS
OPEN 7 DAYS A WEEK
WE NOW CARRY IN STOCK A COMPLETE LINE OF FOREIGN CAR AUTO PARTS
OTHER LOCATIONS CARSON • COMPTON HAWTHORNE TORRANCE
HUNTINGTON BEACH
18361 BEACH BLVD.
1 Block N. of 5 Points
848-1158
SANTA ANA
2341 BRISTOL
Cor. Warner
540-4748

SNOW CHAINS
DESIGNED FOR RADIAL TIRES
SNO-TREDS®
MARK C. BLOOME

SUPER LOW LOW PRICES!
MICHELIN X
STEEL Belted Radial WHITEWALLS
165/13 43.88 195/14 55.88 205/15 63.88
175/13 46.88 205/14 59.88 215/15 66.88
175/14 48.88 215/14 64.88 225/15 69.88
185/14 52.88 195/15 63.88 230/15 79.88
MICHELIN ZX BLACKWALLS
145/10 29.88 155/13 36.88 155/14 40.88 185/14 48.88
155/12 36.88 165/13 39.88 165/14 44.88 155/15 42.88
145/13 34.88 175/13 42.88 175/14 47.88 165/15 46.88
1.84 to 3.33 Fed. Ex. Tax

COMPARE LOW LOW PRICES on BELTED
STEEL RADIALS
Where else do you find great prices like this?
26.88 155/12 Blackwalls
Blackwalls: 155/13 29.88; 165/13 (B78/13) 32.88; 175/13 (C78/13) 34.88; 165/14 (B78/14) 33.88; 175/14 (C78/14) 33.88; 165/15 (155/15) 34.88
Whitewalls: AR78/13 (165/13) 33.88; ER78/14 (185/14) 38.88; FR78/14 (195/14) 40.88; GR70/14 (205/14) 43.88; HR70/14 (215/14) 46.88
Whitewalls: GR70/15 (205/15) 43.88; HR70/15 (215/15) 46.88; JR78/15 (225/15) 47.88; LR78/15 (235/15) 48.88
1.48 to 3.50 Fed. Excise Tax

UNIROYAL BELTED STEEL Radials
39.88 BR78/13 | 48.88 DR78/14 ER78/14 HR78/14 FR78/15 GR78/15 DR78/14
$2.11 to $3.15 Fed. Ex. Tax . . . Tubeless Blackwalls PR6
B.F. GOODRICH . . . CR78/14 HR78/15 . . . $48.88

LOW LOW Prices
The Great Look of Performance & Distinction!
RAISED WHITE LETTER TIRES
70 SERIES: A70/13 $25.88; A70/12 $29.88; D70/14 $30.88; E70/14 $33.88; F70/14 $33.88; G70/14 $35.88
60 SERIES: A60/13 $28.88; C60/15 $29.88; F60/14 $35.88; G60/14 $38.88; G60/15 $38.88; L60/14 $39.88
Federal Ex. Tax $1.93 to $3.47

*Mark C. Bloome Limited Warranty
MARK C. BLOOME COMPANY's warranty for Lifesaver Radial Highway Passenger Tires shown here covers tread life for 50,000 miles of wear within 5 years from the date of purchase, when tire is used on passenger vehicles in normal service in the United States. Credit is equal to current MARK C. BLOOME COMPANY selling price based on pro-ration of time or mileage used, whichever is greater. FREE REPLACEMENT for any defect in material or workmanship or road hazard during the first (1) year or 25% of the tread life, whichever comes first. See complete guarantee for details.

UNIROYAL TIGER PAWS
Tiger Paws for that particular buyer! Hear the wild Tiger roar of thousands of satisifed customers. Purrr!!!
$22.88 5.60/15 (155/15) $1.79 Fed. Ex. Tax
Low Low Prices on Other Sizes
UNIROYAL POLYESTER
F78/14 (7.75/14) $26.88 - $2.48 Fed. Ex. Tax Blackwall
UNIROYAL Tires, Any Size Listed
TIGER PAWS: 5.60/13 (155/13) 6.45/14 (B78-14); 6.50/13 (175/13) 6.95/14 (C78/14); 6.45/14 (B78/14) 6.85/15 (165/15)
LAREDO: 8.25/15 (G78/15)
FASTRAK: B78/13
NOW ONE LOW PRICE . . . $23.88 Blackwalls $1.08 to $2.11 Fed. Exc. Tax

FIRESTONE
Parnelli Jones Raised White Letter
Polyester Cord E60/14 (185/14) 38.88 $2.59 Fed. Excise Tax Each

*50,000 MILE LIFESAVER® DUAL SUPER STEEL BELTED RADIAL WHITEWALLS
BR78/13 (175/13) 49.88; DR78/14 (175/14) 53.88; ER78/14 (185/14) 57.88; FR78/14 (195/14) 61.88; GR78/14 (205/14) 66.88; HR78/14 (215/14) 72.88; GR78/15 (205/15) 71.88; HR78/15 (215/15) 74.88; LR78/15 (235/15) 79.88
$2.11 to $3.47 Federal Excise Tax

B.F. GOODRICH XL-200 Glass Belted Radial Whitewalls
AR 78/13 (165/13) (155/13) $36.88 $1.98 Fed. Ex. Tax

GOODYEAR Foreign & Sport Car Tires
19.88 B78/13 (175/13) $1.88 Fed. Exc. Tax Blackwalls

SEARS Allstate Foreign & Sport Car Tires
Now Only . . $13.88 5.20/13 Blackwall $1.50 Fed. Excise Tax

FOREIGN CAR SNOW TIRES
5.50/12 5.60/14 155/12 165/14 5.60/13 6.45/14 145/14
$14.88 $1.30 to $1.88 Fed. Ex. Tax Tube-Type

VW Foreign & Sports Tires
Where else do you find great prices like this?
5.60/15 (155/15) 5.60/13 (155/13) $17.88 1.54 to 1.66 Fed. Ex. Tax Blackwalls

B.F. GOODRICH T/A RAISED WHITE LETTER TIRES
T/A 60 & 70 SERIES
As Low As . . . . $37.88 Belted B70/13 + $2.09 Fed. Ex. Tax

RV CAMPER & TRUCK TIRES
45.88 11-15
6.70/15 29.88; 7.00/15 29.88; 6.50/16 34.88; 7.00/16 37.88
2.42 to 3.22 Federal Excise Tax
Mark C. Bloome Headquarters for Truck Tires!

BIG CAR UNIROYAL Glass-Belted Fastraks
G78/14 (205/14) H78/15 (215/15) J78/15 (225/15) L78/15 (235/15)
$34.88 Blackwalls $2.07 to $3.19 Fed. Excise Tax

PIRELLI
CINTURATO 367 RADIAL TIRES
145/12 155/14 $19.88 Black Tube-Type + 1.18 to 1.83 Fed. Ex. Tax.

QUALITY RETREADS
As Low As $11.88 SIZE: F78/15 (7.75/15) BLACKWALLS Estimated Fed. Excise Tax $1.25

MARK C. BLOOME'S LOW PRICES on TUNE-UP, BRAKES, ALIGN.

Alignment
Wheel alignment for most U.S. cars. No extra charge for Air-Conditioned or Torsion Bar Cars! (Except for custom wheels)
$9.88 Most U.S. Cars

E-T MAG WHEELS
$29.88 EACH, SIZE 13x5.5 E-T DISH
CAPS & LUGS AVAILABLE
ALL SIZES! POPULAR BRANDS! ALL TYPES

TUNE-UP
Finest Electronic Engine Analysis
OUR BEST TUNE-UP JOB
✓ Finest Quality New Parts ✓ All New Plugs & Points ✓ Set Dwell ✓ New Condenser or rotor ✓ Adjust Timing & Carburetor ✓ Includes Electronic Ignition
4 cyl Pinto & Vega $24.88
4 cyl. Datsun, V.W., Toyota, Opel 6 cyl. Most U.S. Cars . . . $29.88
8 cyl. Most U.S. Cars . . . $34.88

BRAKES
All Brake Jobs Include our BEST LINING!
FRONT DISC BRAKE RELINE $34.88 PADS & LABOR MOST U.S. & FOREIGN CARS
COMPARE & SAVE!
MOST U.S. CARS
4 WHEEL DRUM JOB PACKAGE a $103.45 value if purchased separately 69.88
FRONT DISC & REAR DRUM PKG a $150.00 value if purchased separately 89.88
BRAKE PACKAGES INCLUDE:
• Our BEST Pre-arced Lining &/or Disc Pads • Rebuilding Wheel Cylinders &/or Calipers • Turn ALL Drums &/or Rotors • New Front Grease Seals • Repack Front Bearings • Bleed All Lines • Inspect Master Cylinder, Brake Hoses, & Brake Springs • Add Brake Fluid • Disc Brake Hardware • Road Test Car.
COMPARE ALL THE ITEMS WE OFFER AGAINST OUR COMPETITION!
NEW BRAKE SPRING HARDWARE $2.00 PER WHEEL

LUBE JOB! LUBE, OIL CHANGE, and OIL FILTER
Includes: Install new Spin-On Oil filter, up to 5 qts. of 30 wt. Quaker State Oil, lubricate all fittings (except where broken or plugged.) Multi wt. oil extra. Most cars, please call for an appointment.
$8.88 MOST CARS

MAINTENANCE FREE PERMA-LIFE BATTERIES
NEVER NEEDS WATER under normal operating conditions
$44.88 WITH EXCH. MOST CARS GROUP 22F, 24, 24F, 27, 27F, 74

SHOCKS MOST U.S. CARS $4.95 Each
AIR SHOCKS AIR HOSES INCLUDED $18.88 Each MOST U.S. CARS
INSTALLATION AVAILABLE

HEADQUARTERS FOR KONI STRUTS & SHOCKS
BRACKETS () INDICATE OTHER SIZES THAT MAY FIT BUT DOES NOT IMPLY COMPLETE INTERCHANGEABILITY
MARK C. BLOOME
OPEN DAILY 8:30-9. SAT. 8:30-7. SUN. 9-6

GISLAVED SWEDEN'S *50,000 MILE Belted STEEL Radials
155/12 39.88; 155/13 39.88; 165/13 41.88; 175/13 44.88; 165/14 48.88; 175/14 49.88; 185/14 51.88; 155/15 45.88; 165/15 50.88
• Also Available in Kleber $1.49 to $2.28 Federal Excise Tax

MARK C. BLOOME'S CONSUMER POLICY
Our customer policy is to better serve you. If you have a question concerning products or services rendered to you, please call our Director of Consumer Affairs, Mr. S. Arabian (213) 870-8733 or 391-8288. If we should sell out of your size a "rain check" will be issued assuring you a later delivery at the advertised price.

LA HABRA: 2000 W. Whittier Blvd. (Corner of Whittier Blvd. and Beach) 694-3066
GARDEN GROVE: 14040 Brookhurst (Corner of Westminster and Brookhurst) (714) 530-3200
COSTA MESA: 3005 Harbor Blvd. (corner of Baker and Harbor) (714) 557-8000
BUENA PARK: 6962 Lincoln Blvd. (Corner of Lincoln and Knott) (714) 826-3550
FULLERTON: 1321 So. Euclid (1 Blk. No. of Riverside Freeway) (714) 870-0100
ORANGE: 410 N. Tustin Orange Just No. of Chapman (714) 639-4321
HUNT'G BEACH: 18455 Beach Blvd. (At 5 Points) Huntington Beach (714) 848-1445

OPEN DAILY 8:30-9 SAT. 8:30-7 SUN. 9-6
BRAKE DEPTS ARE NOT OPEN AT ALL STORES ON SUNDAY . . . PLEASE CALL FOR AN APPOINTMENT

We Want Your Full Satisfaction!
MARK C. BLOOME
World's Leading Tire Dealer Since 1924

West Winds

By EDDIE WEST

(Continued From Page 1)

Bar and Grill, followed by Champagne Brunch at the Marriott Hotel, winding up with a final stop at Duffy's.

Anyone wishing further information on the club may contact Bill Yocum, (714) 640-0898 or Dorothy Morris, (714) 552-0038. Trip information can be obtained from Owen Maloy, (714) 551-5495.

(Hope the boys and girls get to the hills safely after making those stops).

From **DOMINIC MIANI**, 18710 Oriente Drive, Yorba Linda:

"Tom Lasorda, colorful L.A. Dodger manager, will be guest speaker for the Order of Sons of Italy in America, fund-raising Italian dinner at the Elks Lodge, 1451 Brea Blvd., Fullerton, on February 18 at 7:30 p.m. There a limited number of seats available. Tickets will be $4.50 per person. For further information contact Mel Licata-714-528-0249, Madeline Lovella-714-993-1376, or Rose Willis - 714-993-1018.

(Dominic: That Lasorda gets around like Red Patterson).

From **MORDENA MOORE**, 252 W. 85th St., Los Angeles:

"Mayor Tom Bradley has officially proclaimed Monday, Feb. 14 as Lee Elder Day in honor of professional golf's most prominent black player. Elder will received the proclamation that same evening at a dinner in his honor at the new Bonaventure Hotel in downtown Los Angeles. Open to the public, the dinner is sponsored by the non-profit Herman A. English Golf Classic, Inc., and will be chaired by comedian Redd Foxx. Nancy Wilson will be mistress of ceremonies.

"Mayor Bradley's proclamation honors Elder for his furthering of minority participation in golf, both amateur and professional, and for his commitment to improving the quality of life for the underprivileged. Elder, formerly of Los Angeles, is one of the first blacks to become a regular on the PGA tour and was the first black to play in the prestigious Masters' Tournament. He will play in this year's tournament too.

"The Lee Elder dinner is a prelude to the Herman A. English Golf Classic, Inc., a Los Angeles celebrity-amateur event that will be played in May. Dinner tickets may be purchased by telephoning 971-5279 or writing the English Golf Classic office at 252 West 85th. St., Los Angeles, CA 90003. Proceeds go to benefit the Lee Elder Scholarship Foundation."

From **IVAN MCCAMMON**, 1562 N. Parton St., Santa Ana:

"On Oct. 29, 1976 you ran an article in West Winds for our slo-pitch softball team for men over 50. We had a very good response. We would like to play other teams, so we wondered if The Register would be interested in getting up a team to play us. We play every Sunday at 2 o'clock at Centennial Park in Santa Ana."

(If you'll let them have Carol Spanks, Shirley Topley and Joan Joyce, the printers' might agree to a match – but don't count on it.)

Newport Win, Edison Loss Tightens Sunset

Newport Harbor High jumped into a tie for second place in the Sunset League basketball chase Wednesday night as the Tars defeated Marina 47-39 in the Marina gym.

Newport's win, coupled with Huntington Beach's 54-53 victory over Edison, gives both Newport Harbor and Edison identical 3-2 league records.

Fountain Valley, meanwhile, continued to roll unmolested toward the league crown, boosting its record to 5-0 with a 68-46 triumph over winless Westminster.

Marina entered the game with Newport Harbor tied with the Tars, one game behind Edison. Newport jumped to a 15-10 first period lead and was never headed.

Steve Timmons sparked Newport with 14 points featuring an 88 per cent shooting performance), 12 rebounds and eight assists.

Rob Galey added 11 to the Newport cause while Tom Warren had 14 for Marina.

Huntington Beach grabbed an early 37-21 advantage, then slowly watched most of it trickle away.

Bob Herson of Edison got 10 of his 18 points in the final quarter but it was not enough. Cary Burt had 20 points to lead Huntington Beach to its second league win against three defeats.

Fountain Valley struggled early against Westminster, but put the game away with a 23-point second quarter.

Scott Ford and Roger Holmes combined for 13 of the 23 points in that quarter. Mike Sodders led Westminster in scoring with 12.

Newport Harbor 15 11 14 7 47
Marina 10 11 14 4 39
NEWPORT HARBOR – Craig 6, Schwalbe 9, Geronimi 4, Galey 11, Bradburne 1, Timmons 14, Brown 2.
MARINA – Bruce 2, Koeller 4, Torres 5, Gibbs 4, Warren 14, Heidenreich 10.
Fouled out – Warren Heidenreich.
Reported by – Russ Cramm.

Edison ..... 7 14 18 14 . 53
Huntington Beach 19 18 9 8 54
EDISON – Herson 18, Davis 7, Garrigy 2, Herman 2, Williams 1, Bell 11, Fidone 4, Schroeder 8.
HUNTINGTON BEACH – Steinhaus 6, D'Alessandro 10, Burt 20, Sims 10, Owne 4, Pestolesi 2, Sprow 2.
Fouled out – Bell
Reported by – Jan Lenoir

Westminster ..... 8 12 13 13 - 46
Fountain Valley ..... 13 23 16 16 - 68
WESTMINSTER – Page 10, Sodders 12, Siemens 8, Kirihara 2, Foster 3, Reid 8, Villareal 3.
FOUNTAIN VALLEY – Israelski 4, Ford 13, Wilkinson 8, Barrios 10, Albin 2, Holmes 15, Carroll 6, Svalstad 2, Boxold 2, Rofer 6.
Reported by – Eric Roth.

Lowell Clinches Tie In Freeway

Lowell High School remained undefeated in Freeway League basketball with a 53-51 squeaker over Magnolia.

The Patriots extended their winning streak to nine straight, by virtue of a last second lay-in by junior forward Mark Ledbetter.

In other league games, Western trimmed Savanna 71-66. Buena Park routed Anaheim 61-51.

Lowell held a five-point lead at halftime paced by Ledbetter's outside shooting and Gary Heil's free throws. The Pats hit only four of 17 attempts in the third period, but still maintained control entering the final stanza.

Magnolia's Gary Camara put in three straight shots in the fourth period to tie the game at 47 with 2:52 left in the contest.

With just :12 remaining in the game Lowell took a time out with the score tied at 51. The Pats worked the ball to Ledbetter who sank the short jumper as the buzzer sounded.

Ledbetter had 15 points in the contest and Heil tallied 18 for Lowell.

Western took a 20-point lead early in the second half but Savanna, paced by the shooting of Tim Deckert, pulled within five in the fourth period. Deckert scored nine of his 19 points in the final stanza.

Luther Miller was the leading scorer for Western with 21 points, and Lloyd Johnson and Eldon Phillips each added 20.

Savanna's Frank Estrada also tallied 19 in the game.

Buena Park's Andre Smith and Kirk Rosenkilde led the way in the Coyotes win over Anaheim.

Smith scored 17 points and Rosenkilde added 15 to give Buena Park a 6-3 league mark.

Anaheim was down by just two entering the last period but the Coyotes, sparked by Smith's ten-point burst built a nien point lead and never looked back.

Troy ..... 13 14 13 15 - 55
Sunny Hills 11 27 7 15 54
TROY – Castle 6, Craven 9, Maynard 10, Sand 17, Miller 3, Lavering 6, Harris 2, Royer 2
SUNNY HILLS – Thomas 3, Bernstein 9, Carlson 23, Casey 2, Keyfaulver 8, Matthews 6, Vriend 3
Fouled out – Castle, Craven, Miller, Matthews

Lowell ..... 20 17 9 7 - 53
Magnolia ..... 17 15 7 12 - 51
LOWELL – Doak 10, Ledbetter 15, G. Heil 18, R. Heil 2, Floyd 2, Hendren 2, Welch 2, Sydow 2.
MAGNOLIA – Flynn 2, Boldt 10, Bensley 9, Arneson 12, Barnes 7, Camara 19.
Fouled out – None.

Western ..... 11 20 23 17 - 71
Savanna ..... 14 12 12 28 - 66
WESTERN – Johnson 20, Phillips 20, Miller 21, Sawade 1, Evans 9.
SAVANNA – Hunt 6, Bonnbrna 4, Pace 4, Deckert 19, Heidner 12, Estrada 19.
Fouled out – None.
Reported by – Linda Baker.

Anaheim ..... 11 12 15 13 - 51
Buena Park ..... 15 19 8 19 - 61
ANAHEIM – Queyrel 6, Kominek 14, Orlow 13, Pimental 2, Hernandez 14, Latteri 2.
BUENA PARK – Smith 17, Rosenkilde 15, Amelung 8, Mehrmann 9, Swanberg 9, Sgro 2, Jensen 1.
Fouled out – None.
Reported by – Tom Gregory.

Pioneer, 99-83

WHITTIER – Pioneer High won its fourth Whitmont League game in nine starts Wednesday afternoon, defeating La Serna 99-83.

Jeff Larmore, Gus Garcia and Juan Rego had 24, 20 and 22 points for Pioneer, now 11-8 overall on the season.

La Serna ..... 18 23 12 30 - 83
Pioneer ..... 22 23 28 26 - 99
LA SERNA – Massey 16, Kaminski 18, Gusiff 9, Welch 11, Meyer 23, Hammond 4, Hatch 2.
PIONEER – Gu. Garcia 20, Rego 22, Larmore 24, Duarte 4, Burkhardt 6, Gr. Garcia 7, White 7, Barraza 2, Gutierrez 4, Zamarippa 2, Alvarez 1
Fouled out – Zamarippa

Figueroa Signs Rich Contract

NEW YORK (AP) – Ed Figueroa, a 19-game winner for the New York Yankees last year, has signed a four-year contract, it was announced Wednesday. The figure was estimated as high as $600,000.

Figueroa's contract was negotiated for him by agent Jerry Kapstein after the right-hander said he was upset that the Yankees had offered him a modest raise over his $50,000 salary of last season.

Figueroa, 28, had a 19-10 recored and a 3.01 earned run average in 1977. He was acquired from California in December, 1975.

Although details of the contract were not made public, Yankees President Gabe Paul said it was "above minimum."

"I signed a good contract," said Figueroa by telephone from his native Puerto Rico.

Neff Wins In OT

ARTESIA – Ted Snavley scored six points in the overtime period to lead Neff to a 66-64 win over Artesia in Suburban League basketball action Wednesday night.

Neff 15 13 11 17 10-66
Artesia 14 22 12 8 8-64
NEFF – Meyer 6, Young 23, Pleira 4, Bartels 13, Ted Snavely 17, Chambers 11, T. Snavely 2.
ARTESIA – Woolsey 14, Martinez 18, Godard 0, Raphael 10, Zing 4, Delahinty 6, Tribolet 6, Lawler 2, Parker 2.
Fouled out – Woolsey, Martine
J.V. Score – Artesia 46, Neff 56
Reported by – Chuck Denison

HAIR
LifeLike can do it for you.
See yourself be you were!
CALL FOR INFORMATION 537-4484
12825 Harbor Blvd., Garden Grove
Full service on all types of hairpieces.

FEBRUARY BEST BUYS

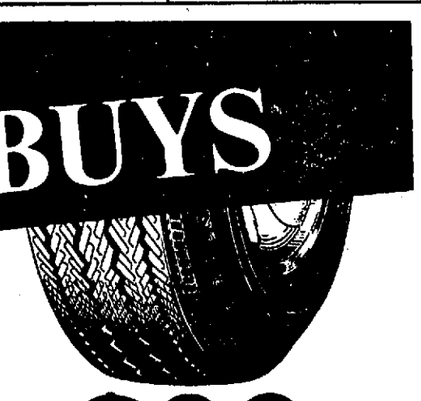

ON SALE...BRAND NEW FALCON REGENCY 30 TIRES
Rugged bias ply construction
All these popular sizes
6.00-13 6.50-13 7.35-14
7.75-14 8.25-14 8.25-15
$22
$1.48 to $2.16 F.E.T. per tire depending on tire size and weight
Whitewalls add $3

Polyester Cord PACKAGE

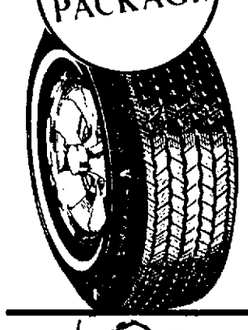

Package includes:
2 Golden Falcon polyester cord tires
2 Precision wheel balances
2 New tire valves
Any size Listed
A78-13 E78-14
F78-14 G78-14
G78-15 H78-15
2 FOR $60
$1.75 to $2.87 F.E.T. per tire depending on tire size and weight. Whitewalls add $3 per tire

BRAKE RELINE
Install new brake linings on all 4 wheels; check brake fluid; adjust brakes; inspect wheel cylinders and hoses. Road test.
$36
Most American Cars
Disc brakes extra

The Broadway
TIRE AND SERVICE CENTERS
Open 8 A.M. to 8 P.M. Monday through Friday
8 A.M. to 6 P.M. Saturday, Noon to 5 P.M. Sunday
Fashion Island Phone 644-1212
Anaheim Plaza Phone 535-0101
Orange Mall Phone 998-9490
Laguna Hills Phone 586-7630
Huntington Beach Phone 892-3331

No Modern Stars On Lieb's Lineup

By WILL GRIMSLEY
AP Special Correspondent

NEW YORK (AP) – None of the modern-day millionaire super stars could crash baseball's all-time lineup as picked by a man who has covered the sport from Ty Cobb to Mark "The Bird" Fidrych.

"Nobody can accuse me of being glued to the past – I have been as close to the present-day players as to any of the oldtimers," said Fred Lieb of St. Petersburg, Fla., 88, oldest member of the Veterans Committee for the Hall of Fame.

"Fred knows baseball as well as anyone I know – he is very sharp and contributes a great deal to our deliberations," said Joe Cronin, former player, manager and president of the American League, a member of the 12-man group which elected three new members here this week.

Lieb began covering baseball for the old Philadelphia News in 1910, later worked on the Press, Telegram and Sun in New York and returned to Philadelphia briefly before chasing the sun to St. Pete, hub of the Florida major league spring training circuit.

"Since you ask," the slender, silver-haired Lieb said, "I will give you my all-time major league lineup."

Here it is:
1b-Lou Gehrig
2b-Eddie Collins
ss-Hans Wagner
3b-Pie Traynor
lf-Ty Cobb
cf-Tris Speaker
rf-Babe Ruth
c-Bill Dickey, Mickey Cochrane.
p-Cy Young, Walter Johnson, Christy Mathewson, Bob Feller, right-handers; Lefty Grove, Sandy Koufax, left-handers.

"It is difficult to leave off Hank Aaron, who has erased so many of the records held by both Cobb and Ruth but, taking all facets of play into consideration, I don't see how he could move out any of those three outfielders.

"Joe DiMaggio, Willie Mays and Mickey Mantle all were superb outfielders but I wonder who would put any of them over Ruth, Speaker and Cobb."

Ruth's 714 home runs obscured his many other talents, Lieb insisted, while Cobb's lifetime .367 batting average and 892 stolen bases have become monuments of the game.

"And Speaker," he added, "not only batted .344 for his lifetime but was a gazelle in the outfield."

Lieb pointed out that most of these records were made with relatively primitive equipment in the "dead ball" era.

Lieb is one of the most militant opponents of the move in the Baseball Writers Association of America to curtail responsibilities of the Veterans Committee on the ground it is diluting the Hall of Fame prestige with a flood of old-timers.

"They were 'iron men' in those days and men of remarkable talent," he said. "It would be a shame to shut off further consideration of them. There were so many greats."

High School

(Century League)
Estancia 42, El Modena 39
Foothill 73, Orange 56
Santa Ana 85, Villa Park 82 (207)
Tustin 69, SA Valley 63
(Freeway League)
Buena Park 61, Anaheim 51
Lowell 53, Magnolia 51
Western 71, Savanna 66
(Garden Grove League)
Bolsa Grande 73, Rancho Alamitos 69
Los Amigos 88, La Quinta 69
Pacifica 58, Santiago 67.
(Sunset League)
Huntington Beach 54, Edison 53
Fountain Valley 68, Westminster 46
Newport Harbor 47, Marina 39
(Bay League)
Centennial 66, Mira Costa 65
Inglewood 65, West Torrance 63
Morningside 65, Palos Verdes 64
Torrance 81, Rolling Hills 64
(Moore League)
Compton 53, LB Jordan 43
Wilson 57, Lakewood 52
Millikan 70, LB Poly 61
(Mission Valley League)
La Mirada 52, Arroyo 36
Mt. View 56, Mark Keppi 54
Monrovia 51, Schurr 47
(San Gabriel Valley League)
Gahr 65, Downey 63
Cerritos 46, Lynwood 42
Warren 98, Dominguez 81
(Whitmore League)
California 72, Montebello 64
Pioneer 99, La Serna 83
Monte Vista 90, Whittier 58
(Hacienda League)
Alta Loma 62, San Dimas 36
Walnut 75, Bonita 49
Royal Oak 78, Gladstone 69
Ontario 87, Sierra Vista 57
(Montview league)
Rowland 80, Azusa 63
Charter Oak 66, Baldwin Park 58
Northview 65, Bassett 46
(Rio Hondo League)
San Marion 83, Bell Gardens 52
Duarte 71, La Canada 59
Temple City 66, El Monte 60
South Pasadena 62, Rosemead 61
(Suburban League)
Neff 66, Artesia 64 (OT)
Bellflower 83, Glenn 67
Paramount 74, Excelsior 46
Mayfair 58, Norwalk 50
Girls Basketball
(Non-League)
Los Amigos 48, Laguna Beach 32

College

Nebraska 73, Colorado 62.
Pittsburgh 65, Cincinnati 64
Kansas St. 70, Iowa St. 51
Oklahoma 66, Missouri 63
Kansas 60, Oklahoma St. 58
Memphis St. 97, W. Kentucky 75
Arkansas 81, SMU 58
Maryland 82, Virginia 67
South Carolina 95, Richmond 63
Wake Forest 89, Duke 80
Navy 104, Johns Hopkins 61.

City College

(South Coast Conference)
Fullerton 84, Santa Ana 77,
Mt. San Antonio 76, San Diego Mesa 64
Orange Coast 73, Grossmont 62
(Mission Conference)
Saddleback 68, Riverside 61
Southwestern 98, Chaffey 74
Palomar 90, San Diego 89
Citrus 79, San Bernardino 75
(Western State Conference)
Compton 84, Ventura 77
Canyons 93, West L.A. 63
Moorpark 88, Trade Tech 84 (OT)
Santa Barbara 77, Glendale 67
(Desert Conference)
Mt. San Jacinto 114, Desert 101
(Golden Gate Conference)
San Jose 70, Chabot 68 (OT)
West Valley 71, Laney 66
(Coast Conference)
Menlo 75, Monterey Peninsula 67
Ohlone 89, Cabrillo 76

Emile Griffith Victor At 39

NEW YORK (AP) – He stood there in the center of the ring, and the grin on his face beamed his feelings as the Madison Square Garden crowd cheers poured over him.

There could not have been a better birthday present for Emile Griffith, who was 39 today, the day after opening his 20th season as a pro fighter with a victory in a 10-round middlewight fight.

"It made him feel terrific," said Howie Albert, who got Griffith into the fight game and still is with the former five-time world welterweight and middleweight champion.

Peggy Fleming Has Baby Son

STANFORD, Calif. (AP) – Former Olympic figure skating champion Peggy Fleming, now the wife of Dr. Greg Jenkins, has given birth to a baby boy at Stanford University Hospital.

Andrew Thomas Jenkins weighed in at 8 pounds, 10 ounces, the hospital said Wednesday.

The baby, born Sunday, and his mother were doing fine, the hospital said.

Hornet Basketball Two-For-One

Fullerton College, the surprise of the South Coast Conference basketball race, is offering a ticket bargain for fans for its final two home games.

Every paying customer will receive an adjoining seat free.

Coach Ezra Van Horn has his Hornets battling for the South Coast lead and both home games offering the ticket bargain will be exciting ones.

Fullerton's final home games are Feb. 12 against Orange Coast and Feb. 16 against Grossmont. All persons interested in purchasing tickets should call the Hornet athletic department at 879-6686 for additional information.

JC Wrestling

Grossmont (34) at Fullerton (3)
126-Hallinan (G) by forfeit; 134 Manokla (G) by forfeit; 142 Jacobson (G) by forfeit; 150 Mason (G) dec. Tynes, 14-2; 158 Dixon (G) dec. Wallstrom, 12-3; 167 Dooley (F) dec. Pullan, 5-2; 177 B Hartley (G) dec. Locascio, 9-8; 190 Herrick (G) dec. Wilson,

LEASE SPECIALS
1977 CORDOBA OR 1977 MONTE CARLO
$99.92 MO.
Examples Inc. Air conditioning
36 mo. OEL + Tax OAC
Cap 6600 Res. 3990
540 Cap reduction
INDIVIDUAL OR COMPANY
DATSUNS - TOYOTAS
BUICKS - PONTIACS
FORDS - OLDSMOBILES
Call For A Quote
547-7504
Lyle Roy Chrysler Lease Center
1071 W. 17th Santa Ana

15th ANNUAL PACIFIC INDOOR RODEO
Feb. 4, 5, 6
LONG BEACH ARENA!

FLYING U RODEO
FRI. & SAT., 8 P.M.
SUN., 2 P.M.
—RESERVED SEATS—
$4.50—$5.50—$6.50
$2.00 OFF SAT. & SUN. for
Children—12 & Under
Senior Citizens—65 & Over
And All Military Personnel
—Ticket Locations—
Long Beach Arena • Ticketron, (Sears, Broadway, Wards) • Mutual & Liberty Agencies • Wallich's Music City. Ticket Info. (213) 437-2255
(GROUP RATES AVAILABLE)

Trainer Tire stores

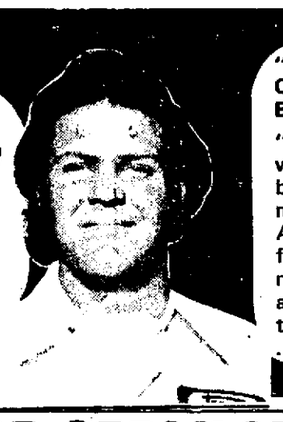

"SURE, OUR FREE ALIGNMENT OFFER* IS GOOD FOR BUSINESS. BUT IT'S GOOD BUSINESS, TOO."
"At Trainer we know we can match prices with the giants. But there's more to our tire business than that. So we try to have every manager deal directly with every customer. And we try to assure maximum mileage from every set we sell – by offering free mounting, free alignment, free flat repair and free rotation. Sure, we're giving something away. But we'll get something back . . .you."
Rod Conners, Mgr. ORANGE

YOUR CHOICE SERVICE SPECIALS!
COUPON
$39.99 EA.
Most U.S. Cars
Includes Parts & Labor
Call for Appointment
COUPON EXPIRES 2-15-77
1. DRUM BRAKES
• Bendix linings on all 4 wheels
• Turn 4 drums
• Rebuild 4 wheel cylinders
• Pack bearings
• Bleed & adjust system
2. DISC BRAKES
• Bendix disc pads front wheels
• Turn front rotors
• Pack bearings
• Adjust system
S.A.R.
$4.99 EA. Most U.S. Cars
1. WHEEL ALIGNMENT
• Set camber, caster toe-in
• Complete safety check
• $2.99 extra for Air Cond. & Torsion Bars
2. LUBE-OIL CHG.
• 5 qts. Pennzoil
• Chassis lube
• Safety check
S.A.R.
Call for Appointment
COUPON EXPIRES 2-15-77
99¢ EA. Most U.S. Cars
1. BRAKE ADJ.
• Inspect & adjust 4 wheel brakes
• Check fluid
2. WHEEL BEARING REPACK
• Inner & outer front bearings (Drum brakes)
S.A.R.
Call for Appointment
COUPON EXPIRES 2-15-77

COMPARE— YOU'LL TRY TRAINER
• FREE ALIGNMENT • FREE MOUNTING • FREE ROTATION • FREE FLAT REPAIR

UNIROYAL RADIALS! UNIROYAL RADIALS! UNIROYAL RADIALS!

IMPORT SIZES 40000 U.S. CAR SIZES
$28.99 155SR13
BLACKWALLS
165SR13 31.99
165SR14 32.99
175SR14 38.99
155SR15 31.99
165SR15 33.99
F.E.T. 1.72-2.17
$39.99 BR78-13
WHITEWALLS
ER78-14 47.99
FR78-14 50.99
GR78-14/15 53.99
HR78-14/15 57.99
LR78-15 63.99
F.E.T. 2.11-3.47

UNIROYAL GLASS BELTED WHITEWALLS
25000
$28.99 A78-13
F.E.T. 1.76-3.21
WHITEWALLS
E78-14 31.99
F78-14 33.99
G78-14/15 35.99
H78-14/15 37.99
J78-15 39.99
L78-15 41.99

FAMOUS UNIROYAL POLYESTER CORD WHITEWALLS!
20000
$23.99 A78-13
F.E.T. 1.74-3.08
TIGER PAWS
E78-14 26.99
F78-14 28.99
G78-14/15 29.99
H78-14/15 31.99
L78-15 34.99

14000
WHITEWALL RETREADS
FREE ALIGNMENT MOUNTING, ROTATION AND FLAT REPAIR!
(SEE COUPON)
$12.99
83 SERIES
PLUS RECAPPABLE TIRE IN TRADE
ANY SIZE LISTED
650/13, 735/14, 825/14 $15
Add $1 for 855/14 $15, 900/15
Plus Fed. Reg. Exp. $1 per tire
FREE ALIGNMENT ANY TWO TIRE PURCHASE
NEW or RETREAD
$2.99 extra A/C & Torsion Bar. U.S. Cars Only

All prices include tire trade-in.
Raincheck issued for items out of stock.
Trainer Tire stores
ORANGE Rod Connors – Mgr. (714) 538-0016 1825 E. Katella
COSTA MESA Danny Parker – Mgr. (714) 549-4022 3181 Harbor Blvd.
HUNTINGTON BEACH George Craft, Mgr. (714) 847-0011 16091 Beach Blvd.
GARDEN GROVE Steve Dinkin, Mgr. (714) 638-0911 13388 Brookhurst
Stores also in Santa Monica, East San Diego, Chula Vista, Kearney Mesa, Pacific Beach, El Cajon, Ventura, Lancaster, Sherman Oaks, Burbank, Reseda and Chatsworth.
OPEN MONDAY THRU FRIDAY 8:30 A.M. to 6 P.M., SAT. 'TIL 5 P.M.

Titans Sign Don, Rustler Gridders

Former Saddleback High School and Santa Ana College Clarence Jackson and Golden West linebacker Tony Dominguez have signed with Fullerton State increasing its list of football JC transfers to 13.

They will be among 80 candidates turning out for spring practice starting April 12 at the campus and head coach Jim Colletto hopes to add five current high school seniors for fall.

"Jackson is a 6-0, 210-pounder who can really run," says Colletto. "He has run the 100 in 9.7. Dominguez is 6-1, 215. That is about the size we like our linebackers."

Fullerton College defensive tackle Lou Falcone, Scott Mallory, also a Golden West linebacker, and Cerritos College fullback Joe Fletcher had been among the earlier signees and several countians will be among the returnees.

"From a skill standpoint, this is our best recruiting in three years here," says Colletto. "We will have more competition in the spring than normal and excellent battles at various positions.

Advertisement

MOTORISTS ROBBED BY GAS THIEF

Motorists are being robbed by a sly thief who steals gas while they drive. The culprit is a dirty carburetor, which wastes precious fuel and causes poor engine performance. Now you can restore efficiency thanks to WYNN'S® Carburetor Cleaner. This special spray formula works without dismantling to instantly remove gum and varnish, curb rough idling and stalling, as it increases mileage. So for happier motoring, get WYNN'S Carburetor Cleaner today.

LONGS DRUG STORE

Anaheim Lake Opens Friday

Popular Anaheim Lake, Orange County's top trout fishing lake, which has been in "drydock" because of a lack of water, will open its season Friday with a large stocking of rainbow trout scheduled before gates open.

The lake is used primarily to percolate water into the underground system, but Metropolitan Water Dist. imported water was not available until recently. The lake is now full.

About 4,000 pounds of trout will be planted from commerical hatcheries, with weekly plants to follow during the season.

Anaheim Lake is an 80-acre impoundment with two miles of fishable shoreline. A rental fleet of 50 boats also is available. The lake also features a bait-tackle and snack shop.

Fishing hours are from 7 a.m. to 5 p.m. on a Wednesday through Sunday schedule. The lake closes Mondays and Tuesday to restock trout.

No fishing license is required but a gate fee is charged, $4 for anglers over 12 and $2 for under 12.

Jones, Templeton, Garrido Win 'Hotstove' Awards

Randy Jones, Garry Templeton, Glenn Hoffman, Gordon Blakeley and Augie Garrido were the award winners Wednesday night at the fifth annual Hotstove League Baseball Banquet at the Santa Ana Saddleback Inn.

Several major league players, executives and scouts and area coaches were among over 500 who turned out to hear main speakers Jones, who won the National League Cy Young Award, and comeback player of the year Tommy John.

The winners were selected by vote of area coaches and pro scouts with two new designations.

UCI At Creighton

Victorious just once in eight tries thus far away from Crawford Hall, it should take quite an effort for UC Irvine to improve on that basketball record tonight at Omaha against Creighton.

The Anteaters, now 9-10 after winning four of the last six games, will be facing a team with a 16-3 record. They play at home Saturday.

Scott Jenkins is the hottest UCI shooter of late with 22 field goals in his last 36 attempts over four games. He is averaging 11.5 points compared to 15.2 for Lou Stephens.

Jenkins and Steve Rodgers are waging quite a shooting duel with some others not far behind while Jenkins paces the rebounders and is a distant second in assists to Tim Tivenan, who also has been the best shooter.

Frank Chandler, a 6-7 JC transfer, has quit the team after scoring 52 points in 16 games.

Creighton has seven lettermen back from a 19-7 team led by Cornell Smith.

SCC At Azusa Pacific

Rolling well in the final month of play like its Orange County counterparts, Southern California College seeks a fifth straight triumph tonight at Azusa Pacific.

La Mirada Set For Showdown

LA MIRADA — La Mirada High set up a Friday showdown with Monrovia for first place in the Mission Valley League with a 52-36 win over Arroyo, Wednesday afternoon.

Arroyo	7	9	10	10—36
La Mirada	13	7	21	11—52

ARROYO — Alfonso 1, Escalera 4, St. John 2, Imbriaco 8, Lazin 7, Ward 9, Murphy 3, Larsoen 2

LA MIRADA — Brewer 22, Acevedo 9, Je. Hernandez 4, Ji. Hernandez 5, Meyers 9, Hershey 1, Sherwin 2

Fouled out — Meyers, Lazin

Reported by — Larry Zucker

Baltazar, Vega In Rematch

Frankie Baltazar and Mexico's Memin Vega meet in a 10-round rematch tonight at the Olympic Auditorium, Los Angeles.

The pair fought Dec. 9 at the Olympic and the match wound up in a fifth round "technical draw." The referee ruled Baltazar had been butted so severely the match had to be stopped. The scoring was even at that time.

Baltazar and Vega are featherweights. The odds for the rematch favor Vega, 45-16-3 with 28 knockouts, by 7-5 over Baltazar, 6-1 with three knockouts.

In a four-round women's match, Lilly Rodriquez, a black belt in karate, takes on Japan's Fumiki Takaskui in a junior lightweighter.

IMMEDIATE OCCUPANCY

101,388 SQ. FT. NEW BUILDING

PLUS RAIL SERVICE, DOCK-HIGH LOADING, EXPANSION LAND, PROTECTED ENVIRONMENT, EASY FREEWAY ACCESS & MORE.

For information on this or other building alternatives, call your broker or Craig Lyon, Manager of Sales & Leasing, at (213) 628-4204, (714) 833-1010.

AVAILABLE NOW AT IRVINE INDUSTRIAL COMPLEX

7% PER ANNUM

for limited time only

ON 2½ YEAR TIME CERTIFICATES OF DEPOSIT, MINIMUM INVESTMENT $100,000

INTEREST IS MAILED TO YOU EACH MONTH TO PROVIDE A MONTHLY INCOME OF $583.33*

SAVE YOURSELF A TRIP AND PHONE FOR PARTICULARS

Santiago Bank

TUSTIN
535 EAST FIRST STREET
832-5200
CHUCK SHEDD
VICE PRESIDENT

NEWPORT BEACH
4700 CAMPUS DRIVE
752-9200
STEVE HOLLSTEIN
VICE PRESIDENT

Federal Regulations require substantial penalties for early withdrawals from term accounts.

*Based on 30 day month

MEMBER FDIC

COME ON OVER TO...

THE BOAT SHOW

21ST ANNUAL/1977

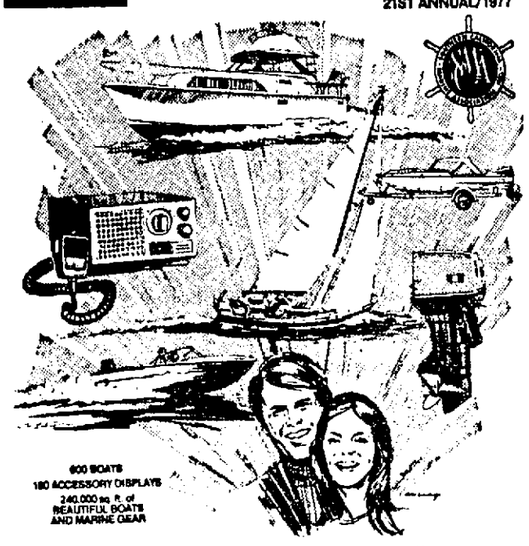

THE BEST BUYS ARE NOW AT THE FABULOUSLY COMPLETE SHOW

Feb. 4 thru 13

Weekdays, 2 to 10:30 p.m.
Saturdays, 12 noon to 10:30 p.m. • Sundays, 12 noon to 7 p.m.

L.A. CONVENTION CENTER
Pico and Figueroa

ADULTS $2.50 • CHILDREN UNDER 12 $1.25 • UNDER SIX FREE

Minolta Demo Days

FEBRUARY 4th AND 5th (FRIDAY & SATURDAY) 1977

PRESENTED BY

B&C PHOTO EQUIPMENT

ORANGE COUNTY'S LEADING CAMERA DEALER

LOW PRICES

CAMERA KNOWLEDGE

HONEST SERVICE

FAIR DEALS

XE7 f 1.7 $312.00

SRT202 f 1.4 $257.

MIKE WILSON THE MAN FROM Minolta

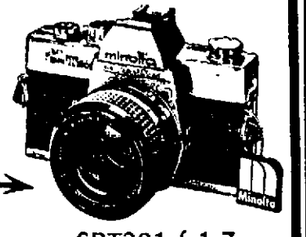

SRT201 f 1.7 $199.

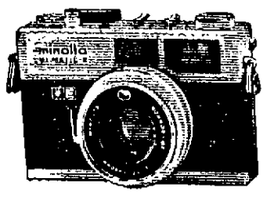

HI-MATIC E $99.

BEFORE YOU BUY CHECK OUR PRICES

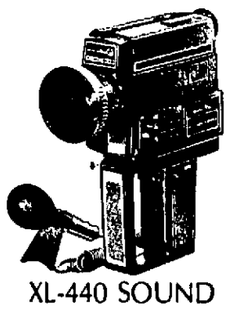

XL-440 SOUND $225.00

THE NEWEST Minolta Camera EQUIPMENT ON DISPLAY THIS WEEKEND ONLY

B&C PHOTO 2843 W. LINCOLN ANAHEIM, CA. (BETWEEN BEACH & DALE) 821-1550

Chief AUTO PARTS AND SUPPLIES

OPEN 7 DAYS A WEEK TO SERVE YOUR AUTOMOTIVE NEEDS.

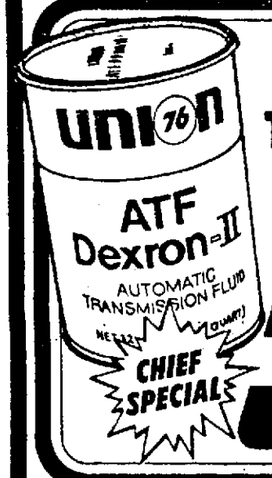

AUTOMATIC TRANSMISSION FLUID

Type "F" or Dexron. For most cars and trucks.

CHIEF SPECIAL 39¢ QUART

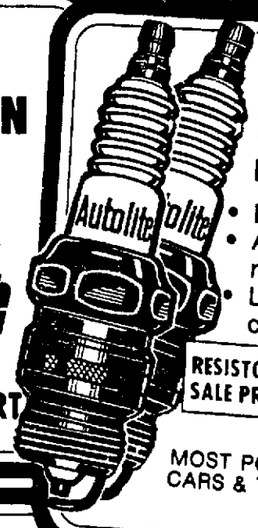

Autolite SPARK PLUGS

• Brand new
• American made
• Limit 16 per customer

RESISTOR TYPE SALE PRICE.....69¢

MOST POPULAR CARS & TRUCKS

49¢ EA.

SPRAY CARBURETOR CLEANER

Cleans carburetor, choke, linkages, PCV valves. 13 oz. can

#3715N $1.49

J-MARK CHIEF'S SPECIAL TRANSMISSION FUNNEL

• Oil resistant hose & nozzle
• 15" hose

#80 99¢

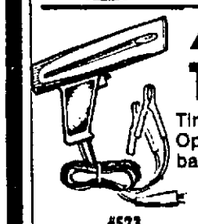

RAE D.C. POWER TIMING LIGHT

Time your car in broad daylight. Operates directly from your car battery.

#523 $15.99

HEATER HOSE

• Replace cracked and worn hoses now! ½", ⅝", ¾" sizes.

CHIEF SPECIAL 31¢ FOOT

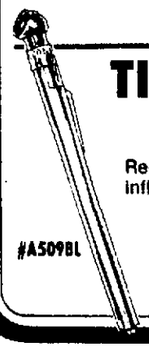

TIRE PRESSURE GAUGE

Reduce tire wear with proper tire inflation.

#A5098L $2.29

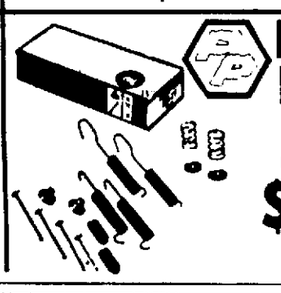

BRAKE PARTS KIT

Fits most cars.

$1.29 KIT

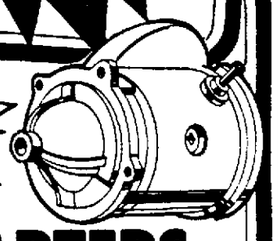

REBUILT TO FACTORY SPECIFICATIONS

STARTERS

Available for most popular domestic cars and trucks except reduction gear units.

$15.88 EACH EXCH.

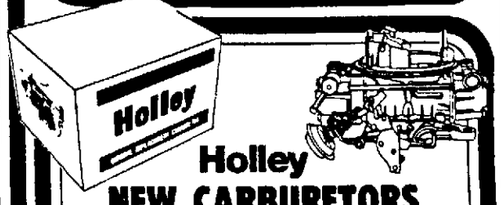

Holley NEW CARBURETORS $29.88 to $97.88

AVAILABLE AT ALL CHIEF STORES!

DO IT YOURSELF AND SAVE!

Chief AUTO PARTS STORES NOW NEW CHIEF STORES IN

WEST COVINA
416 N. Azusa
In Varney's Center
(213) 339-4665

REDONDO BEACH
1254 Beryl St.
(213) 376-2335

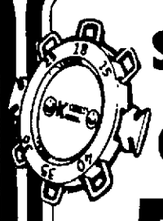

SPARK PLUG GAUGE

#634A 59¢

CHROME POLISH

Waxes, seals and shines.

#T-275 59¢

SPRAY CONDITIONER

Revitalizes & protects rubber, vinyl, plastic and leather.

$1.98 8 OZ. BOTTLE

SALE PRICES EFFECTIVE THURSDAY FEBRUARY 3, 1977 THROUGH SUNDAY FEBRUARY 6, 1977 AT ALL 98 SOUTHERN CALIFORNIA CHIEF STORES • PRICES LIMITED TO STOCKING ITEMS. #044

ANAHEIM 1225 So. Knott At Bell Road (714) 826-5560	ANAHEIM 1027 N. Magnolia At La Palma (714) 527-6270	COSTA MESA 803 W 19th St. At Placentia (714) 642-1342	FULLERTON 2437 E Chapman At State College (714) 526-7216	GARDEN GROVE 10541 Bolsa At Ward (714) 839-0140	LA MIRADA 15842 Imperial In the Von's Mkt Ctr. (213) 943-4419	HAWAIIAN GARDENS 11913 Carson Street At Plowboys Mkt (213) 860-8939	WESTMINSTER 8924 Bolsa In Alpha Beta Center (714) 898-3240
ANAHEIM 9864 Katella At Brookhurst (714) 539-8780	BREA 638 S. Brea Blvd. Across from McDonald's (714) 990-0391	CYPRESS 5492 Lincoln At Walker (714) 995-4644	W FULLERTON 1819 Orangethorpe At Brookhurst (714) 870-8286	LAKEWOOD 4144 Woodruff At Carson (213) 425-3274	ORANGE 290 N. Tustin Ave. 1 Blk. No. of Chapman (714) 997-2562	SANTA ANA 1110 South Bristol At McFadden (714) 546-5262	WESTMINSTER 6172 Garden Grove Blvd. Across from Lucky's Mkt. (714) 898-2898

OPEN 7 DAYS: MONDAY THRU FRIDAY 9 A.M. to 8 P.M., SATURDAY & SUNDAY 9 A.M. to 6 P.M.

49ers At Pacific

PCAA STANDINGS

	League W	League L	Season W	Season L
Long Beach St	5	0	14	4
Fullerton St.	4	2	12	6
San Diego State	4	2	7	11
San Jose State	2	2	9	9
UC S. Barbara	2	5	6	11
Fresno State	1	3	7	11
Pacific	0	4	6	10

NEXT GAMES

TONIGHT – Long Beach at Pacific, Fresno at San Jose, UCSB at Air Force. SATURDAY – Fullerton at San Diego, Ill Long Beach at San Jose, Fresno at Pacific, UCSB at Utah State.

Trying to avert a letdown may be the main problem for Long Beach State tonight opening a PCAA northern invasion at University of Pacific.

The 49ers, who face San Jose State (2-2) Saturday, are 5-0 in the PCAA, 14-4 in all and have won eight of their last nine games, compared to the Tigers (0-4, 6-10).

Fullerton State and San Diego State are idle awaiting their clash at San Diego Saturday as they share second place

Fresno State, playing much better than its 1-3 record, will swap with Long Beach, playing at San Jose tonight and Pacific Saturday.

AUTO
★SWAP MEET★
Cars, boats, trucks, campers, motorhomes, vans, customs, antiques, classics, Rods and R.V.'s. For sale by private parties. Buyers admitted free. Auto Swap Park, 6080 Manchester Blvd. Bu. Pk. 994-4130

Fishing Report

QUEEN'S WHARF (Long Beach)--2 boats, 44 anglers--421 rock cod, 16 cow cod, 170 red snapper.

DAVEY'S LOCKER--1 boat, 20 anglers--300 rock cod, 3 cow cod.

PORTS OF CALL (San Pedro) 1 boat, 38 anglers--566 rock cod, 4 cow cod

SEAL BEACH-3 boats, 99 anglers- 1150 rock cod, 3 cow cod, 130 white fish, 42 sculpin, 28 bonito.

JC Nines Unlimber Bats On Friday

Four of Orange County's community college baseball teams take out their bats and gloves Friday to open the 1977 season with four interesting matchups scheduled at 2:30.

Saddleback College visits Orange Coast, Fullerton travels to San Diego City, Mt. San Antonio goes to Cypress and Rio Hondo hosts Compton at Whittier.

More openers are booked Saturday when Santa Ana College opens at Mira Costa College at 12 noon, Orange Coast visits Chaffey and Rio Hondo travels to College of the Desert.

Coming off the school's most successful baseball season in history, Saddleback coach Dick Stuetz anticipates another strong Gaucho team with five starters returning to go with the largest freshmen turnout ever.

Gaucho returnees are Tim Wallach at first base, Gary Key at second, outfielder-pitcher Robert Steel, pitcher Bob Dove and Bill Vangalis who will do the catching after being thedesignated hitter last spring.

Top newcomers are pitcher-outfielder Mike Heil from Foothill High and College of the Desert transfer Nile Sensabaugh, an outfielder.

Steel, Dove and Heil figure to be the top three pitchers, but others likely to see action include Dave Barron, Jim Smalldon, Duane Meyer, Moe Fleming and Bob Isakson.

Coach Mike Mayne at Orange Coast has 20 top flight freshmen in uniform as he rebuilds baseball fortunes for the Pirates.

"With 20 freshmen on our 22-man roster, we're going to be awfully green this year," says Mayne. "But I'm optimistic. We're going to improve daily and we're going to be a pretty good ball club at the end of the season. Next year, with everyone back, we'll be awesome."

All Pirate pitching candidates are freshmen, but Mayne reports. "Everyone on this staff throws the ball well. It is a very balanced group of pitchers."

Expected to see most of the action are righthanders Handsome Roundtree, Ron Cooper and Monte Pries and lefthanders Jerry Sanchez, Gary Robertson and David Williams.

Cypress coach Gene Lambdin also will rely on freshmen to go with five lettermen in thrid sacker Dennis Booze, Jan Ingle in leftfield, pitcher Scott McKnight, Randy Reno at first and pitcher Harry Wing.

Booze and Ingle were second team All-Conference as freshmen, but Booze, who had surgery over Christmas vacation, may not be ready to play by March 1 when conference play opens.

Russ Penfold, Matt Sutherland, McKnight, Steve Kay and Louis DiCicco will firm up the pitching corps along with Harbor College transfer DeWayne Buice.

Rio Hondo coach Jerry Schlegelmilch will be looking for his 50th coaching win with the Roadrunners in the opener. He has seven lettermen back from last year's 15-20 club.

Brand New '77 CUTLASS SUPREME COUPE
Air conditioning, automatic trans., power steer., power brakes, rallye wheels, white wall tires, tilt wheel, much more.(Ser #J35C7R150513)
FOR ONLY $99.76 MO.
IMMEDIATE DELIVERY
36 MO. O.E.L. CAP. COST $5680 RESIDUAL $3495, on approved credit initial payment. 1st mo. rental plus tax and license, plus $300 Cap reduction.
BEACH OLDS/MAZDA
17331 BEACH BLVD.
HUNT. BEACH • 842-6650

Santa Rosa No. 1

SAN MATEO — Santa Rosa College once again is No. 1 among California's community college basketball teams, according to this week's JC Athletic Bureau poll.

Last week's top six teams exchanged positions in the new poll.

Formerly unbeated and top-ranked Santa Barbara City College found it difficult to win its 20th game after streaking through the first 19 games of the season. The Vaqueros (19-2) lost back-to-back road games at Moorpark and Compton to drop to the No. 4 position.

The loss to Moorpark snapped the state's longest win streak at 23 games.

Cypress College moved up from fifth to third and Santa Ana College advanced to the No. 9 spot. Cypress, leader of the Southern Cal Conference and South Coast leader Santa Ana are the only conference leaders with he state without a loss in conference play.

STATE BUREAU POLL

	RECORD
1 – Santa Rosa	23-1
2 – Mt. San Jacinto	22-1
3 – Cypress	21-1
4 – Santa Barbara	19-2
5 – Alameda	17-4
6 – Bakersfield	20-3
7 – Oxnard	17-4
8 – Santa Monica	20-5
9 – Santa Ana	17-6
10 – San Francisco	17-5

11 – American River (16-3), 12 – Compton (14-6), 13 – San Jose (15-6), 14 – Palomar (15-8), 15 – Cosumnes River (16-6), 16 – Foothill (15-4), 17 – Butte (16-3), 18 – Moorpark (15-7), 19 – Skyline (18-4), 20 – (tie) De Anza (15-6), Long Beach (17-8).

Prep Wrestling

(Orange League)

La Habra (26) at Brea (36)

98 — G.Raine (B) pinned Santillan, 3:09; — E. Buckner (B) pinned Hoppe, 5:42; 115 — C. Raine (B) pinned Ameduri, 1:15; 123 — Wyatt (B) dec. Lockhart, 5-1; 130 — Ladd (B) dec. Amedurl, 9-2; 136 — H. Buckner (B) pinned Jaramillo, 5:52; 141 — Keller (LH) dec. Martinez, 26-10; 148 — Johnson (LH) dec. Fisher, 11-7; 157 — Allred (B) pinned Biletto, 5:54; 168 — Glandorf (LH) dec. Johnson, 12.6; 178 — Giffin (B) by forfeit; 193 — Foreman (LH) by forfeit; Hwt — Wilson (LH) dec. Webber, 12-11.

JV score: Brea 37, La Habra 3.

Esperanza (13) at Canyon (47)

98 — Mason (C) tied Zabala, 5-5; 106 — La Porte (C) pinned Langenwalter, 2:53; 115 — Goettsche (E) dec. Hancock, 15-7; 123 — Velez (C) pinned Fleck, 3:48; 130 — Uyematsu (C) dec. Bogoshian, 12-1; 136 — Johnson (C) pinned Reynolds, 3:32; 141 — Walker (C) dec. Hayes, 10-8; 148 — Teahan (E) dec. Olsen, 5-3; 157 — Hood (C) dec. Southworth, 4-2; 168 — Oueilhe (C) dec. Barbour, 12-0; 178 — Barro (C) won by forfeit; 194 — Love (C) won by forfeit; Hwt. Dickens (E) pinned Lamb, 3:24.

JV — Canyon 45, Esperanza 6
Frosh-Soph — Esperanza 34, Canyon 29

Bergerson Holds O.C. Scoring Lead

The top four remained intact in the Orange County collegiate scoring race with Ted Bergerson of Southern Cal College topping Fullerton State Greg Bunch 17.2 to 16.9 for the lead.

Ty Bauler, who had dipped to seventh, returned to No. 5 at 13.3 while teammate John Johnson is new on the list (9th) after scoring 58 points in three games. He replaced Fullerton's Keith Anderson, who dropped to 11th. Dropping one notch to 10th was Scott Jenkins of UC Irvine.

	G.	Pts.	Ave.
Bergerson, So. Cal. Col.	18	310	17.2
Bunch, Fullerton St.	18	304	16.9
Stephens, UC Irvine	19	289	15.2
Adams, SCC	18	255	14.2
Bauler, Chapman	20	265	13.3
Barron, SCC	18	233	12.9
Heenan, Fullerton	16	196	12.3
Jenkins, UCI	19	218	11.5
Johnson, Chapman	20	244	12.2

AUTOMATIC
CRUISE CONTROLS
for Autos—Campers—Light Trucks
● made by Perfect Circle-pioneers in the Auto industry
● watches your speedometer while you watch the road.
● keeps you at safe, gas-saving speeds.
● helps take tension and fatigue out of long trips complete kit $111.95 value
MCHO BAC $89.95 Custom Installation avail. by appointment.
WHITNEYS SPEEDOMETER SERVICE SINCE 1926
404 East Second St. Santa Ana 542-7641

A WAGON BUILT TO CARRY CARGO MORE PRECIOUS THAN GROCERIES.

Any station wagon can take a load of stuff from one place to another. The Volvo wagon, on the other hand, was designed to take a load off your mind as a parent. Volvo realizes, for example, that it's impossible to keep both eyes on the road if you have to keep one eye on the back seat.

So to keep the kids in place, we provide you with things like child-proof door locks on *all* the rear doors. Including the back one.

And to virtually guarantee that you can focus your attention on the road at all times, we give you defrosters for the front side windows, and the rear window comes with its own wiper, washer, and defroster.

On the road, the first thing you'll notice is how quickly our overhead cam engine can put trouble behind you. Should trouble appear ahead, you'll appreciate the way our rack and pinion steering can help you steer clear of it. And [illegible] our four-wheel power disc [illegible] to it.

In spite of all these precautions [illegible] accidents do happen. So we've planned for the unplanned.

Where many wagons may feature a front end designed to impress the neighbors, the Volvo wagon features a front end designed to help absorb the impact of a collision.

Our passenger compartment is surrounded by a protective steel cage.

Our doors have steel tubes running through their insides for added protection, instead of imitation wood running down their outsides for frivolous decoration.

There's also a padded dashboard. A collapsible steering wheel. A gas tank designed not to rupture in a rear end collision.

Look at it this way.

There's finally a wagon that shows as much concern for your children as you do.

VOLVO
The car for people who think.

ANAHEIM Orange County Volvo, Inc. 2025 S. Manchester Blvd. (714) 750-2011
POMONA Frank White Imports 1407 W. Holt (714) 623-2689
COSTA MESA Earle Ike Volvo 1946 Harbor Blvd. (714) 646-9303
VAN NUYS Keyes Motors 5700 Van Nuys Blvd. 782-1120
SANTA MONICA Kramer Motors Inc. 1717 Santa Monica Blvd. 829-4574
CULVER CITY Westside Volvo 11201 W. Washington Blvd. 391-0445
COMPTON Arrow Motors Inc. 912 N. Long Beach Blvd. 774-1414
TORRANCE South Bay Volvo 3010 Pacific Coast Highway 325-3255
LONG BEACH Jim Gray Imports 3515 Atlantic Ave. 424-0951
COVINA Harry Hill Volvo 528 South Citrus 967-6325
W. HOLLYWOOD Beverly Hills Auto Imports 1040 N. La Brea Ave. 463-2361
PASADENA Lloyd Pearson 2025 E. Colorado 681-4288
STUDIO CITY Studio City Motors 11647 Ventura Blvd. 766-3847
GLENDALE Colonial Imports 3450 N. Verdugo Road 248-4414
BUENA PARK Williams Volvo Inc. 8011 Commonwealth (714) 521-7215
RIVERSIDE Volvo of Riverside 7750 Indiana Ave. (714) 687-0304
MISSION VIEJO Marquis Motors Inc. 28802 Marguerite Pkwy. (714) 495-1210
CANOGA PARK Jim Bess, Inc. 12515 Roscoe Blvd. 883-5900
WHITTIER Bob Challman's Ecurie Shirlee 14561 Whittier Blvd. 495-2437

Miller TIRE SINCE 1920
JOIN THE MOVE TO MICHELIN STEEL-BELTED RADIAL TIRES YOU'LL LOVE 'EM!

'BIB' THE MICHELIN MAN

DUNLOP CENTENNIAL RADIAL
155x12 – $22.77 165x14 – $26.77
165x13 – $24.77 165x15 – $27.77
$1.46 TO $2.04 F.E.T.

FRONT END ALIGNMENT $12.77 BY EXPERT MECHANICS MOST CARS

Cooper TIRES
TRENDSETTER GLAS BELT
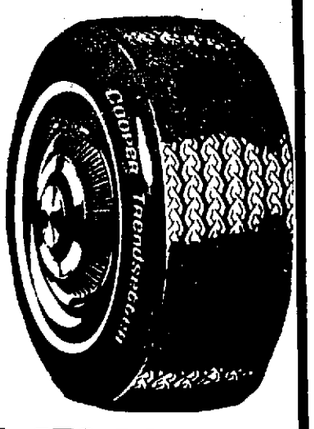
A78-13—$27.77
B78-13—$28.77
C78-13—$29.77
C78-14—$30.77
E78-14—$31.77
F78-14—$32.77
G78-14—$34.77
H78-14—$36.77
G78-15—$34.77
H78-15—$37.77
L78-15—$39.77
+ $1.76 to $3.14 F.E.T.

Cooper TIRES
LIGHT TRUCK SUPER ROAD-MASTER TUBELESS
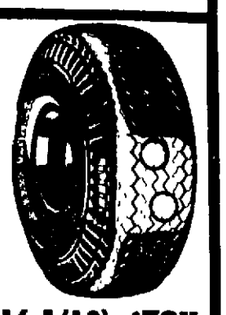

PLY		PLY	
800-16.5	(6) - $49.77	9.50-16.5	(10) - $79.77
8.00-16.5	(8) - $55.77	10.00-16.5	(6) - $65.77
8.75-16.5	(8) - $64.77	10.00-16.5	(8) - $72.77
8.75-16.5	(10) - $68.77	12.00-16.5	(8) - $86.77
9.50-16.5	(8) - $69.77	12.00-16.5	(10) - $96.77

+ $3.23 TO $6.03 F.E.T.

FREE MOUNTING • NO TRADE IN NEEDED
Miller TIRE SINCE 1920
SANTA ANA 409 E. 4th St. (Corner of 4th & French) 835-2265
COSTA MESA 1739 Superior Ave. (17th & Newport) 642-3384
ORANGE 1100 N. Tustin Ave. (Bet. Katella & Collins) 532-3383

New Baseball Era Begins At Stanford

STANFORD -- A new era in Stanford baseball begins this weekend when the Cards open the 1977 season under new head coach Mark Marquess. The Cardinals, who set 12 teams records en route to a 42-43 season in '76, meet USF in a three-game series starting Friday. On Saturday, the teams will play a doubleheader.

Assistant coach at Stanford the past five years, Marquess will field a young yet experienced team this season.

"We have a good nucleus," says Marquess, replacing nine-year coach Ray Young, now an assistant athletic director at Stanford.

"Our over-all strength is our speed. Last year we set a school record with 195 stolen bases."

"The key to being a winner will be in pitching and hitting. If we have a couple of pitchers who have outstanding seasons and four of five hitters who bat well over .300, we will be a contender."

The top Cardinal loss is in graduated shortstop Steve Davis, holder of two single season and five career Stanford records.

The Cardinal infield shapes up with four returning regulars -- junior Tom Guardino at first, junior Kevin Triggs at second, Perez at short and senior Gary Pitchford at third. Junior college transfer Todd Ervin also will see action at second or short. The outfield also sports returnees in junior Pepe Hinojosa (left), sophomore Larry Reynolds (center) and sophomore Mike Codiroli (right). Catching will be returning sophomore starter Bruce Walters.

On the mound, Marquess plans to work with a five-man rotation to be selected from among sophomore lefthander Rob Irwin (5-3 last year), senior lefthanders John Yandle (5-5) and Jerry Argust (4-0), and sophomore righthanders Brian Harrison (5-4), Bruce Fiala (5-2) and Mark Abbondola. All six pitchers should see action against USF with each going three to five innings.

Terry To Atlanta

BUFFALO (AP) – The Buffalo Braves of the National Basketball Association said today they had traded guard Claude Terry to the Atlanta Hawks for cash and an undisclosed draft choice.

TELEPHONE ANSWERING SERVICE
TELEPHONE (714) 835-3305
Santa Ana, Tustin, Irvine, Balboa, Orange
Newport Beach, Corona del Mar, Costa Mesa
ORANGE COUNTY RADIOTELEPHONE SERVICE, INC.
401 South Santa Fe St., Santa Ana, California 92705

LEASE A 1977 FORD GRANADA GHIA
Fully Equipped $125.00 mo.
+ tax and license. Cap. $6403. Lease end value $3300. Dep. Res. $86.21 mo. 36 mos. open end lease on approved credit. Offer expires 2-28-77. Member FDIC.
ELDORADO BANK
In Tustin 17th and Prospect
In Laguna Hills San Diego Fwy. at La Paz
(714) 832-4204

L&G SPORTING GOODS

nike "all court" tennis shoe
Canvas upper with rubber toe cap. Quality non-skid sole.
14.99

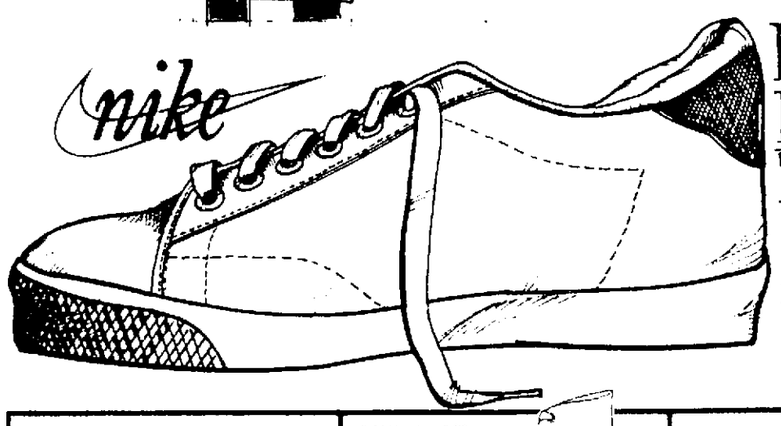

nike ladies racquette II tennis shoe
Canvas upper with rubber toe cap. Quality non-skid sole.
13.95

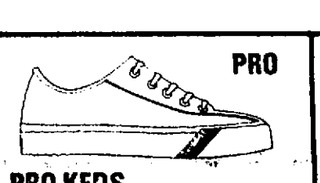

PRO KEDS LADIES' TENNIS SHOE
Canvas upper with rubber toe cap. Quality non-skid sole.
11.99
MEN'S 12.99

CONVERSE "ALL STAR" BASKETBALL SHOE
Canvas upper available in black or white low and white high.
13.99

BATA "POLY MATCH" TENNIS SHOE
All white canvas uppers with polyurethane sole.
14.95

PUMA TRAINING SHOE
All nylon upper with padded heel and collar. Model 9048.
18.99

BANCROFT "TRETORN" TENNIS SHOE
Lightweight canvas upper with soft cushion innersole. In ladies' sizes.
18.99

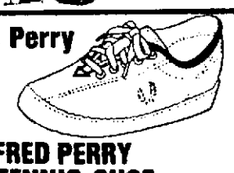

FRED PERRY TENNIS SHOE
One piece sole construction. Padded collar and tongue. Model T108.
18.99

ADIDAS "VIENNA" TRAINING SHOE
Leather upper with arch support and raised heel.
19.95

ADIDAS "LOVE SET" TENNIS SHOE
Quality ladies shoe. Non-skid sole.
20.95

NIKE LADIES' RACQUETTE TENNIS SHOE
All leather upper with non-skid sole. Polyfoam tongue and arch support.
22.99

NIKE "WIMBLEDON" TENNIS SHOE
Inner toe reinforced with rubber toe cap. Terry cloth innersole.
23.99

NIKE "BRUIN" BASKETBALL SHOE
Available in all white with black stripe or blue suede with white stripe.
24.95

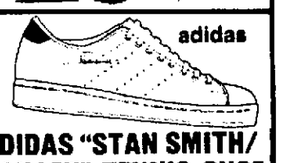

ADIDAS "STAN SMITH/ HAILLET" TENNIS SHOE
Top class all white leather upper with non-skid sole.
24.95

NIKE "NYLON CORTEZ" RUNNING SHOE
Nylon upper that requires no break-in.
25.99

PUMA "CRACK" TRAINING SHOE
Navy blue suede upper with Puma stripe.
25.99

PUMA "BASKET" BASKETBALL SHOE
All white leather upper with black Puma stripe.
26.99

NIKE "LA VILLAGE" CASUAL SHOE
Tan leather upper with padded tongue and sole.
27.99

NIKE "LEATHER CORTEZ" RUNNING SHOE
White grain upper with red swoosh stripe, arch supports and heel plugs.
27.99

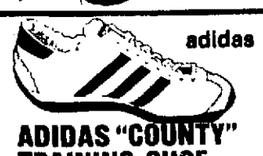

ADIDAS "COUNTY" TRAINING SHOE
All leather upper with green stripes.
28.95

NIKE "WAFFLE TRAINER" TRAINING SHOE
All nylon upper with special sole.
28.99

ADIDAS "SL72" RUNNING SHOE
Blue nylon uppers with sporty white stripes.
31.95

LA MIRADA
14811 Adelfa Drive, La Mirada Shopping Center
521-8151
HUNTINGTON BEACH
15021 Goldenwest St. at Bolsa
892-7789
SANTA ANA
3357 S. Bristol Street at MacArthur
557-3317
Special prices effective through Sunday, February 6th, 1977.
TUSTIN
Newport Ave. at First Street
832-5898
ALL STORES OPEN 7 DAYS
MON. THRU FRI. 10-9
SAT. & SUN. 10-6
ORANGE
1955 N. Tustin
637-1910
LOS ALAMITOS
3555 E. Katella at Los Alamitos
598-1428

Full Line AUTO PARTS STORES
Full House of Values!
MACHINE SHOP SERVICE
Available at all locations

Motorcraft TAILORED IGNITION WIRE SETS
3.95 4 & 6 cyl.
$6.95 8 cyl.

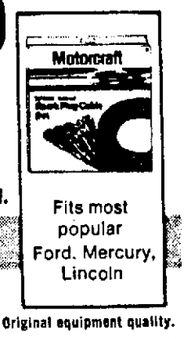

Fits most popular Ford, Mercury, Lincoln
No cutting. Easy installation. Original equipment quality.

DELCO PACKARD TAILORED IGNITION WIRE SETS
3.95* 4 & 6 cyl.
$6.95* 8 cyl.
*suggested price

Fits most popular G.M. cars
No cutting. Easy installation. Original equipment quality.

OUR EXPERTS WILL GIVE YOU ALL THE HELP YOU NEED TO DO-IT-YOURSELF

DU PONT
Double savings- our low prices plus 60¢ back (includes postage refund)

GAS BOOSTER CONCENTRATE
59¢ 3597N*
• For smoother engine performance • Checks stalling & rough idle
• Restores horsepower
*Not for use in cars with catalytic converters

CARB & CHOKE SPRAY CLEANER
$1.29 3715N
Effectively cleans carburetor, choke, linkages, PCV valve, heat risers, etc. Extension tube with each can.

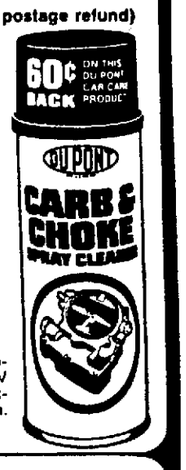

FRAM OIL FILTER
$1.99 2 per customer
PH 8 A
PH 25
PH 30

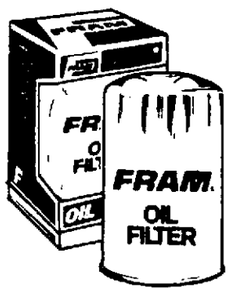

SIGNAL FLASHER
$1.29* SF552 for 2 PRONG SOCKETS

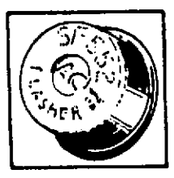

*SUGGEST PRICE
MOST DOMESTIC CARS & LIGHT TRUCKS

BORG WARNER OVER 50% OFF LIST
NEW WATER PUMPS
$19.95

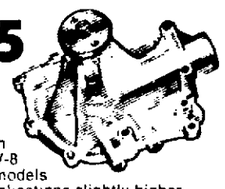

For most Chevrolet, Ford, Dodge, Plymouth 6 cyl. and small C.I.D. V-8 engines. Some older models and larger engines applications slightly higher.

Permatex FORM-A-GASKET #2B

89¢
Non hardening, pliable, easy to use gasket sealer.

HEAVY DUTY QUALITY Altex BRAND SQUEEGEE
100% industrial plastic construction with screw in handle

$1.69 FOR AUTO OR HOME

Most stores open 7 days a week — call the location near you for exact hours. Above prices available at participating outlets.

ANAHEIM • LUGARO BROS. AUTO PARTS, 510 North Magnolia, (714) 828-6661
BELLFLOWER • SALUTE A-1 AUTO PARTS, 9727 Alondra Blvd., (213) 866-0776
CERRITOS • ATLANTIC AUTO PARTS, 13333 South St., (213) 924-3344 or (714) 994-0641
COSTA MESA • SOUTH COAST AUTO SUPPLY, 688 West Baker (at Bristol), (714) 545-8408
CYPRESS • CASTLE AUTO PARTS #2, 9917 Walker (at Ball Rd.), (714) 826-8092
EL TORO • TORO AUTO PARTS, 23740 East El Toro Rd., (714) 830-0950
FULLERTON • TRIO AUTO PARTS, 1031 W. Orangethorpe (at Euclid), (714) 871-5495
FULLERTON • UNIVERSITY AUTO PARTS, Corner Yorba Linda & Placentia, (714) 993-7020
GRANADA HILLS • KNOLLWOOD AUTO PARTS, 11856 Balboa Blvd., (213) 363-7406
HOLLYWOOD • DAY 'N' NITE MOTOR PARTS, 875 North Western, (213) 467-2161
HOLLYWOOD • DAY 'N' NITE MOTOR PARTS, 7225 Santa Monica Blvd., (213) 874-4404
HUNTINGTON BEACH • HUNTINGTON BEACH AUTO SUPPLY, Beach Blvd. (Beteen Adams & Indianapolis), (714) 536-1447
LA MIRADA • A. AUTO PARTS, 15845½ E. Imperial Hwy., (213) 943-7287
LA MIRADA • CASTLE AUTO PARTS #1, 13944 Valley View Ave., (213) 868-1121
LONG BEACH • CIRCLE AUTO SUPPLY, 4616 Los Coyotes Diag. (At the Circle) (213) 597-8483
LONG BEACH • C.D.S. AUTO SUPPLY, 311 W. Willow St., (213) 426-6542
LOS ANGELES • DAY 'N' NITE MOTOR PARTS, 965 Venice Blvd., (213) 747-0285
LOS ANGELES • DAY 'N' NITE MOTOR PARTS, 5478 West Pico Blvd., (213) 933-7225
MISSION VIEJO • ALICIA AUTO SUPPLY, 24001 Alicia Parkway #501, (714) 830-0940
MONTROSE • McKENNA AUTO PARTS, 2100 Verdugo Blvd., (213) 249-5838
NEWPORT BEACH • UNITED AUTO PARTS, 2902 West Coast Highway, (714) 646-1647 or (714) 540-0700
NORWALK • SMITH'S AMERICAN AUTO PARTS, 11861 E. Rosecrans Ave., (213) 868-2215
NORTHRIDGE • ACTION AUTO PARTS, 8814 Reseda Blvd., (213) 886-7600
SANTA ANA • BROADWAY AUTO PARTS, 110 South Broadway, (714) 547-5713
SANTA ANA • MARVIN AUTO SUPPLY, 201 N. Harbor (Nr. 1st St.) (714) 531-2378
SOUTHGATE • AUTO PARTS & MACHINE CO., 3508 Firestone Blvd., (213) 569-8173
SUN VALLEY • TARGET AUTO PARTS, 8708 Sunland Blvd., (213) 768-1200
TUSTIN • EL CAMINO AUTO PARTS, 725 El Camino Real, (714) 838-1707
YORBA LINDA • YORBA LINDA AUTO PARTS, 4981 Valley View (at Yorba Linda) (714) 528-2450

SALE PRICES EFFECTIVE THROUGH SUNDAY, Feb. 6 / SALE ITEMS LIMITED TO QUANTITIES ON HAND
Full Line AUTO PARTS STORES

Top Fillies In S. Maria

S. Anita Handicap

By ERNIE MASON

(FOR FRIDAY AFTERNOON)
(FIRST POST 12:30)

FIRST RACE—Seven furlongs. Three year old colts and geldings. Claiming.

(7) PAGING THE CLASS (Pincay) (118) ..... Weakened badly with tougher (3-1)
(9) KID KONFIDENCE (Cordero) (114) ..... Won last, gets Cordero (3-1)
(1) PROPER KID (Pierce) (116) ..... Easy winner only start (5-2)
(8) POSITIVENESS (Shoemaker) (116) ..... Due to run a smasher (4-1)
(6) FIG NOOTON (Sellers) (x111) ..... Distance about ideal (6-1)
(4) CRATER (Olivares) (116) ..... Forced wide in stretch (8-1)
(2) SENSICOLA (Sanchez) (116) ..... Sharp Oak Tree winner (5-1)
(10) FAR OUT PRINCE (McHargue) (114) ..... Tough with this kind (6-1)
(5) KNOBKERRIE (Skinner) (116) ..... Can run with these (10-1)
(3) NAHUATL (Lambert) (116) ..... Not without a chance (12-1)
LONGSHOT—Fig Nooton

SECOND RACE—Seven furlongs. Three year old colts and geldings. Claiming. Purse $850.

(9) ISLE OF PARADISE (Cordero) (116) ..... Benefit by last effort (5-2)
(4) KIPLOMAT ROGERS (Shoemaker) (114) ..... Sharp horse has "shoe" (3-1)
(2) NASHVILLE NIGHT (McHargue) (118) ..... Looked good winning (4-1)
(1) UNCLE FOX (Belleview) (116) ..... Bear down in drive (6-1)
(8) ELROY BRAUN (Sellers) (x111) ..... Broke poorly, steadied (4-1)
(5) KNOTTY KNAVE (Lambert) (116) ..... Best race stout threat (6-1)
(6) PRINCE NO NAME (Dinicola) (116) ..... Tab for improvement (8-1)
(7) MASTER LUCK (Gonzalez) (116) ..... Rates an upset chance (8-1)
(3) EXECUTIVE FLING (Skinner) (116) ..... Benefit by only start (10-1)
LONGSHOT—Master Luck

THIRD RACE—Six furlongs. Three year old maiden fillies bred in Calif. Purse $10,000.

(2) FORNEW (McHargue) (117) ..... Maiden fillies-wide open (7-2)
(5) MARY CORCORAN (Castaneda) (117) ..... Might have bene best (5-2)
(1) MIRACLE (Shoemaker) (117) ..... Sharp works to credit (2-1)
(3) STRING PULLER (Lambert) (117) ..... Make money—Sisal (3-1)
(6) TERRESTITA (Skinner) (117) ..... Has trained extra well (5-1)
(7) SHOEFLY (Olivares) (117) ..... Shown plenty promise (6-1)
(4) HAPPY DUCHESS (Sellers) (117) ..... Give a local outing (12-1)
LONGSHOT—Shoefly

FOURTH RACE—6-1/2 furlongs. Maiden colts and geldings. Three year old. Maiden claiming. Purse $6,500.

(9) LIETENANTS IMAGE (Pincay) (118) ..... Very best good enough (3-1)
(8) SHAWNEE PROPHET (Toro) (118) ..... Tries a rider switch (5-1)
(3) COUNTRY FEVER (Skinner) (118) ..... Racing in tough luck (7-2)
(12) JULIES BEAU (Eurton) (x113) ..... Might take it all (5-2)
(10) BILLYS COMMANDER (Olivares) (118) ..... Forced wide other day (4-1)
(16) JANS BEAU (Pincay) (118) ..... Tab for the future (5-1)
(13) GARZA COUNTY (Gonzalez) (115) ..... Gets a better chance (6-1)
(1) APIARYS PET (Castaneda) (118) ..... Petrone—Apiary (8-1)
(2) THYLACINES LAST (Cordero) (118) ..... Hustling rider aboard (5-1)
(4) NEW CASH (Campas) (118) ..... Had a very rough trip (10-1)
(6) WYNDYANBE (McHargue) (118) ..... Has trained fairly well (6-1)
(5) ZEPH (Gonzalez) (118) ..... Benefit by last effort (12-1)
(7) RUN N SLUFF (Sellers) (x116) ..... Can run with these (15-1)
(11) BEE HOOLEY (Lambert) (118) ..... Rates an upset chance (15-1)
(14) REAL SPECTACULAR (Noguez) (118) ..... Benefit by only start (15-1)
(15) OH ROBBIE (Harris) (118) ..... Trailer with tougher (15-1)
LONGSHOT—Hee Hooley

FIFTH RACE—One mile. Fillies and mares. Four year olds and up. Claiming. Purse $10,000.

(2) APRIL HOPE (Sellers) (x116) ..... May forget to weaken (4-1)
(8) SWIFT GYPSY (McHargue) (121) ..... Comes off easy victory (5-2)
(4) xay heart)gonzalez) (120) ..... Beat top one last out (3-1)
(7) SADRULLAH (Martinez) (x111) ..... Back with own kind (6-1)
(6) CASTING COUCH (Toro) (117) ..... Conditions about ideal (5-1)
(5) RENEEE DENISE (Shoemaker) (115) ..... Was forced to take up (8-1)
(13) WHITE JADE (Pincay) (115) ..... Was unlucky to lose (7-2)
(11) RIMAS MARC (Skinner) (116) ..... Bumped hard other day (6-1)
(12) AMIGA MIA (Toro) (115) ..... Takes a class drop (6-1)
(9) SCOTS DUNOON (Castaneda) (116) ..... Threat in the drive (10-1)
(2) FRIVOLOUS MISCHIEF (Pierce) (115) ..... Added route a help (10-1)
(1) BOLD ARRAY (Cordero) (116) ..... Has to be caught (5-1)
(10) RED SONNET (Lambert) (115) ..... Needs an easier spot (15-1)
LONGSHOT—Frivolous Mischief

SIXTH RACE—6-1/2 furlongs. Three year old fillies. Allowances. Purse $12,000.

(4) LADY T V (Toro) (117) ..... Condition may be question (4-1)
(5) GRANDE BRISA (Calva) (x115) ..... Won as if much best (9-5)
(8) ADVANCE BABY (Pincay) (117) ..... Best race stout threat (3-1)
(9) SPLENDID VIEW (Cordero) (114) ..... Racing in sharp form (5-1)
(7) FLEET OF ALL (Sellers) (x109) ..... Rates an upset chance (6-1)
(2) TALEWIN (Castaneda) (114) ..... Tipped hand other day (8-1)
(3) DONERESS (Dinicola) (117) ..... Back with own kind (6-1)
(1) TUMBLE ALONG (McHargue) (120) ..... Tough with this kind (5-1)
(6) CHANDALAR (Skinner) (114) ..... Tab for the future (10-1)
LONGSHOT—Fleet Of All

SEVENTH RACE—1-1/4 miles on turf. Four year olds and up. Starter handicap. Purse $11,000. Hillside distance series—Class I.

(4) PISANELLO (Castaneda) (118) ..... Is better than shown (5-1)
(8) ASCARI (Gonzalez) (120) ..... Won sin similar spot (2-1)
(10) SWIFT SOCKS (Pincay) (113) ..... Tries a rider switch (4-1)
(7) CANNEL COAL (Cordero) (115) ..... Tipped hand other day (5-2)
(9) CHATEAUSTAR (Shoemaker) (116) ..... Due to run a smasher (7-2)
(2) SQUIRE HENRY (Campas) (119) ..... Help set early pace (5-1)
(6) BOLD JOURNAL (Lambert) (114) ..... Lacked room in last (8-1)
(1) MON GATEAU (Dinicola) (109) ..... Likes the turf course (10-1)
(5) BEN CHEESE (Ramirez) (111) ..... Best race a contender (10-1)
(3) THE PEPE (Olivares) (112) ..... Not off recent form (5-1)
LONGSHOT—Bold Journal

EIGHTH RACE—Six furlongs. Fillies and mares. Four year olds and up. Classified allowances. Purse $16,000. Riverside County's National Date Festival.

(7) LULLABY SONG (Pincay) (115) ..... Hard to believe last one (4-1)
(1) RETSINA TIME (Cordero) (113) ..... Won as if much best (3-1)
(4) SUN FESTIVAL (McHargue) (118) ..... Closed fast to win (5-2)
(2) PET LABEL (Toro) (113) ..... Might take it all (9-2)
(6) THRIFTY TRIO (Castaneda) (114) ..... Royal chance for upset (5-1)
(8) VENERABLE LASS (Shoemaker) (115) ..... Tries a rider switch (4-1)
(5) SMOKIES DRILL (Sellers) (x113) ..... Always a speedy effort (6-1)
(3) MIAMI GAME (Valdez) (118) ..... Tab for improvement (15-1)
LONGSHOT—Miami Game

NINTH RACE—1-1/16 mile. Four year olds and up. Claiming. Purse $7,000.

(1) COMRADESHIP (McHargue) (115) ..... Spot for stunning upset (8-1)
(9) NO KA OI (Sellers) (x109) ..... Should love the distance (3-1)
(3) FARM TIME (Cordero) (116) ..... Now on Gary Jones barn (5-2)
(13) BRASS (Cordero) (115) ..... Entry has strong hand (5-2)
(4) MATCHLESS DEEDS (Pincay) (115) ..... Tries a rider switch (4-1)
(6) FARFION (Toro) (118) ..... Stout threat with these (5-1)
(8) SWIFT HERON (Campas) (114) ..... Takes a class drop (6-1)
(5) NEVER SHORT (Ramirez) (115) ..... Help set the pace (5-1)
(2) VICTORY PASS (Valenzuela) (114) ..... Gets a better chance (6-1)
(10) DAYLIGHT DON (Skinner) (121) ..... Best race stout threat (8-1)
(11) REGAL INTENT (Olivares) (114) ..... Last was good effort (8-1)
(12) FLEET AND READY (Gonzalez) (115) ..... Figures to weaken (10-1)
(14) TRAVELING MIRACLE (Olivares) (113) ..... Contention goes deep (8-1)
(7) BROUMMANA (Dinicola) (114) ..... Needs to surprise (20-1)
LONGSHOT—Fleet and Ready

BEST BET—Lady TV (6)
BEST CHANCE BET—Ben Cheese (7)
PREFERRED PARLAY—Lady TV Lullaby Song
MARIES SUPER SPOT PLAY—Pet Label (8)
LUCKY LOUISES BEST—Swift Gypsy (5)
CLOCKERS TIP—String Puller (3)
BANKROLL SPECIAL—Never Short (9)
DAILY DOUBLE WHEEL HORSE—Isle of Paradise (2)
EXACTA KEY HORSE—April Hope (5)

Saturday's 35th running of Santa Anita's $50,000-added Santa Maria Handicap will showcase a line up of the finest distaffers in the west, headed by the two top weighted mares, Bastonera II and My Juliet.

Trainer Henry Moreno, who saddled Tizna for back-to-back runner-up efforts in the 1974 and '75 editions of the mile-and-one-sixteenth event, will enter a pair of runners in quest of his first Santa Maria title. Bastonera II, the 126-pound highweight, will have jockey Angel Cordero in the saddle for the first time in Saturday's headliner, while San Gorgonio Handicap heroine Merry Lady III will have the services of leaving rider Laffit Pincay.

Charles Whittingham who has saddled the winner of this race in three of the past five editions (including the last two with Gay Style) will enter two of his three nominees. Swingtime is a certain entrant, with either Stravina or Vagabonda the other start in the field. Bill Shoemaker and Darrel McHargue have been lined up to handle the pair for Whittingham.

My Juliet, edged by Uniformity in her last start against male rivals in the San Carlos Handicap, will attempt to successfully stretch her speed around two turns for the first time in over a year as she picks up 123 pounds and jockey Tony Black for the journey. She won the Next Move Handicap at Aqueduct at a mile her final start of 1975.

Completing the expected field are Hall Hilarious, Star Ball, Modus Vivendi and Pacara.

★ ★ ★

Trainer Keith Stucki, released from Arcadia Methodist Hospital on Monday following treatment of an injury sustained when his stable star, Ancient Title, kicked him behind the right ear, was a visitor in the Santa Anita stable area yeaterday.

The veteran conditioner reported that doctors advised him he may return to his normal duties by the weekend.

"I had a slight cold," Stucki explained, "and I was bending over with a cough when I saw the feet coming at me. I don't think I would have been in a position to be hit if it hadn't been for that cold."

★ ★ ★

Trainer Gordon Campbell says that 1976 Strub Stakes hero George Navonod, an earner of $350,820, has been privately sold for an undisclosed amount and will be retired immediately for stud duty.

The 5-year-old son of Bold Tactics departs for Kentucky Friday to prepare for his new life in the pasture.

Lucky Louise

(Santa Anita - Friday)

1 – Positiveness, Paging The Class, Crater.

2 – Isle Of Paradise, Nashville Night, Uncle Fox.

3 – String Puller, Miracle, Mary Corcoran.

4 – Country Fever, Julies Beau, Lieutenants Image.

5 – Swift Gypsy, Sadrullah, Aprils Hope.

6 – Tumble Along, Grande Brisa, Lady T V.

7 – Ascari, Cannel Coal, Chateaustar.

8 – Smokies Drill, Thirfty Trio, Pet Label.

9 – Farifion, Farm Time, No Ka Oi.

– – –

Best bet – Swift Gypsy in fifth.

Best chance bet – Doneress in sixth.

NBA Box Scores

BOSTON (89)
Wicks 5 3-4 13, Saunders 4 0-0 8, Cowens 13 3-4 29, White 9 1-3 19, Havlicek 8 0-0 16, Kuberski 0 0-0 0, Rowe 2 0-0 4, Stacom 0 0-0 0, Boswell 0 0-0 0, Wilson 0 0-0 0. Totals 41 7-11 89.
NEW YORK (99)
Van Breda Kolff 2 4-4 8, Bassett 5 3-4 13, Hughes 1 0-0 2, Wohl 4 0-0 8, Skinner 9 6-7 24, Hawkins 10 2-3 22, Bantom 6 2-3 14, Davis 4 0-0 8. Totals 41 17-27 99.

Boston	20	18	32	19	– 89
New York	26	27	21	25	– 99

Fouled out – None. Total fouls – Boston 21, New York 16. A – 6,516.

NEW ORLEANS (95)
Behagen 3 3-4 9, Coleman 4 4-4 12, Kelley 2 3-3 7, Boyd 6 0-0 12, Maravich 6 3-5 15, Moore 2 0-0 4, McElroy 3 4-4 10, Williams 5 2-2 12, Griffin 0 2-2 2, Stallworth 3 0-0 6, Walker 3 0-0 6. Totals 37 21-24 95.
SEATTLE (120)
Weatherspoon 3 3-4 9, Seals 4 0-0 8, Burleson 5 7-9 17, Johnson 3 0-0 6, Watts 4 7-9 15, Green 6 4-5 16, Brown 6 0-0 12, Norwood 2 2-2 6, Love 1 2-4 4, Wilkerson 5 7-9 17, Tolson 2 6-8 10. Totals 41 38-50 120.

New Orleans	22	26	27	20	– 95
Seattle	33	27	37	23	– 120

Total fouls – New Orleans 33, Seattle 25. A – 14,552.

WASHINGTON (105)
Hayes 12 2-4 26, Grevey 3 1-2 7, Unseld 5 1-2 11, Wright 3 0-0 6, Chenier 6 0-0 12, Henderson 4 4-4 12, Gray 1 2-2 4, Kupchak 7 1-1 15, Bing 1 0-0 2, Riordan 3 0-0 6, Pace 1 0-0 2, Weiss 1 0-0 2. Totals 47 11-15 105.
DENVER (119)
Jones 5 2-2 12, Thompson 14 9-11 37, Issel 4 2-2 10, McClain 8 1-2 17, Price 7 0-1 14, Silas 7 2-4 16, Beck 2 2-3 6, Webster 1 5-6 7, Taylor 0 0-0 0, Towe 0 0-0 0. Totals 48 23-31 119.

WASHINGTON	21	23	29	32	– 105
DENVER	30	29	28	32	– 119

Fouled out – Grevey, Unseld, Gray. Total fouls – Washington 32, Denver 22. Technicals – Denver Coach Brown, Washington Coach Motta, Washington Assistant Coach Bickerstaff. A – 16,493.

PORTLAND (107)
Lucas 4 2-2 10, Jones 10 4-5 24, Twardzik 2 4-8 8, Steele 1 6-6 8, Calhoun 6 3-4 15, Davis 4 2-4 10, Walker 3 2-3 8, Hollins 3 4-5 10, Gilliam 2 0-0 4, Neal 5 0-0 10. Totals 40 27-37 107.
KANSAS CITY (119)
Washington 7 1-1 15, Wedman 6 2-3 14, Lacey 7 7-10 9, Boone 11 6-7 28, Taylor 8 6-6 22, Robinzine 7 2-2 16, Eakins 1 0-0 2, Johnson 4 1-1 9, McCarter 0 0-0 0, Barr 1 0-0 2, Bigelow 1 0-0 2. Totals 47 25-30 119.

Portland	25	20	30	32	– 107
Kansas City	24	26	33	36	– 119

Fouled out – None. Total fouls – Portland 30, Kansas City 29. A – 8,037.

DETROIT (116)
K. Porter 2 2-6 6, Ford 4 1-1 9, Lanier 11 1-1 23, Simpson 3 2-2 8, H. Porter 9 1-1 19, Sellers 2 0-0 4, Douglas 4 2-3 10, Money 4 3-4 11, Brown 0 0-0 0, Barnes 5 1-2 11, Carr 6 3-5 15. Totals 50 16-21 116.
PHILADELPHIA (138)
Erving 11 3-3 25, McGinnis 7 8-10 22, Jones 2 0-0 4, Free 8 8-9 24, Bibby 7 4-6 18, Bryant 0 0-0 0, Mix 8 9-10 25, Barnette 2 0-0 4, Dawkins 4 3-3 11, Furlow 1 1-2 3, Dunleavy 1 0-0 2. Totals 51 36-43 138.

Detroit	36	33	25	22	– 116
Philadelphia	39	37	31	31	– 138

Total fouls – Detroit 29, Philadelphia 21. Technicals – Detroit Coach Brown. A – 12,149.

MILWAUKEE (113)
Dandridge 8 6-6 22, Meyers 0 0-0 0, Nater 5 3-4 13, Buckner 8 1-1 17, Carter 4 2-2 10, Lloyd 0 0-0 0, Winters 3 0-0 6, Bridgeman 9 5-5 23, Garrett 4 0-0 8, Restani 2 0-0 4, Walton 2 2-2 6, English 1 2-2 4. Totals 46 21-22 113.
PHOENIX (130)
Terrell 5 5-7 15, T. Van Arsdale 5 0-0 10, Adams 11 5-6 27, Lee 8 1-1 17, Westphal 11 7-8 29, Erickson 6 1-2 13, Awtrey 1 0-0 2, D. Van Arsdale 6 1-2 13, Heard 0 0-0 0, Feher 2 0-2 4. Totals 55 20-28 130.

Milwaukee	29	25	26	33	– 113
Phoenix	36	29	28	37	– 130

Fouled – Nater, Lee. Total fouls – Milwaukee 25, Phoenix 18. Technical fouls – Milwaukee Coach Nelson 2, Assistant Coach Jones. A – 7,364.

Longshot Day At S. Anita

ARCADIA (AP) – Jockey Darrl McHargue capped a day of longshot winners at Santa Anita when he posted an impressve $41 victory aboard Maxine N. in the $35,000-added Pasadena Stakes for 3-year-old fillies Wednesday.

McHargue, who also won with a longshot earlier in the day, defeated Any Time Girl, another outsider, by one-half length with Don's Music third.

Maxine N. carried 114 pounds, raced six furlongs in 1:09 4-5 and returned $41 to win, $11.60 to place and $6.60 to show. Any Time Girl, carrying 121 pounds with Donald Pierce in the saddle, returned $7.20 and $5.40 and Don's Music, with Fernando Toro up, paid $5.20.

It was a day for the longshot bettors to smile.

In the first race, apprentice jockey Mark Sellers posted an impressive 3½-length triumph on Byline Girl to return $51.20. The second race went to Hay Motivo at $17.80, ridden by McHargue, and the third race was won by Happy Muse with Frank Olivares at $39.

Prep Swimming

(Garden Grove League)
La Quinta (129) at Santiago (32)
200 medley relay – La Quinta (Stephenson, Pitsker, Boss, Lebaron) 1:56.3; 200 free – Glaeser (LQ) 2:06.2; 200 IM – Gumburt (LQ) 2:25.5; 50 free – Evans (LQ) 25.3; Diving – Davidson (S) no pts; 100 fly – Boss (LQ) 58.2;
100 free – Gates (S) 54.5; 500 free – Glaeser (LQ) 5:36.7; 100 back – Boss (LQ) 1:00.5; 100 breast – Pitzker (LQ) 1:12.5; 400 free relay – La Quinta (Glaeser, Figueroa, Allen, Weltman) 4:01.8.
Frosh soph score: La Quinta 85, Santiago 45.
Garden Grove (74) at Rancho Alamitos (94)
200 Medley Relay – RA (Hughes, Maurer, By. Sims, Gerhard) 1:50.8; 200 free – Maurer (RA) 1:59.5; 200 – M – Br. Sims (RA) 2:13.5; 50 free – By. Sims (RA) 22.1; Divong – Simons (RA) 209; 100 fly – Levesque (RA), 1:01.3; 100 free – By. Sims (RA) 48.2; 50 free – Crain (RA) 5:43.5; 100 back – Picken (GG), 1:07.4; 100 breast – Maurer (RA), 1:06.1; 400 free relay, GG (Walter, Smith, Kessler, Picken) 3:43.0.
Frosh – Soph score – Garden Grove 78, Rancho 57

Los Alamitos Handicap

(FOR TONIGHT-THURSDAY)
(FIRST POST 7:45)

FIRST RACE 870 Yards. Three year olds and up. Claiming. Purse $2000.
1 'Tis Tough (Myles) 119
2 - One And Only (Ward) 119
3 San Benito County (Richards) 119
4 - Miss Dallas Qua (Treasure) 117
5 Dynago Gee (Delomba) 119
6 Glory Phantom (Hart) 119
7 - Giddy's Rocket (Adair) 122
8 - Hilo Blob (Knight) 122
Also eligible Seamile, Scooper Sport, Joe Frazier, Superfine.
FIRST RACE GIDDYS ROCKET gets a good spot for action 3-1. DYNAGO GEE always a stout factor with this kind at this distance 7/2. MISS DALLAS QUA a threat off best races 9/2.
Longshot – Glory Phantom.

SECOND – 350 Yards. Three year old maidens. Claiming. Purse $2200.
1 - Jaw Flopper (Clerisse) 117
2 - Miss Ann Go (Frey) 117
3 - Ole David (Treasure) 122
4 - Truly A Devil (Hart) 122
5 - Midway Mary (Knight) 117
6 - Crackling Rosen (Brooks) 117
7 - Aegean's Image (Cardoza) 122
8 - Road Angel (Dreyer) 117
9 - One Touch Of Class (Adair) 117
10 - Countmein (Brookfield) 122
Also eligible - Charger Belle, Truckie Buck Whiz, Nuther Bebe, Celebrity Doll.
SECOND RACE - ROAD ANGEL looks best of this maiden group 5/2. ONE TOUCH OF CLASS sure to benefit by that last effort 7/2. OLE DAVID looks best of the others 4-1.
Longshot - Aegeans Image.

THIRD – 550 Yards. Three year olds and up. Allowance. Purse $2300.
1 - Dupe B Starr (Banks) 122
2 - Second Chorus (Ward) 122
3 - Hoddy Bar (Brooksher) 119
4 - Nellie's lad (Delomba) 122
5 - Ol' Dan (Brookfield) 119
6 - Psychic Camille (Adair) 117
7 - Mackay's Joy (Hart) 122
THIRD RACE - MACKAYS JOY loves these 550 yard events 2-1. PSYCHIC CAMILLE sure to give it a sharp effort 3-1. DUPE B STARR comes off good effort in similar spot 9/2.
Longshot - Hoddy Bar.

FOURTH – 870 Yards. Three year olds and up. Claiming. Purse $2000.
1 - Evil Jet (Rough) 119
2 - On Silent (Myles) 119
3 - Knight Flite (Lipham) 119
4 - Bill's Valentine (Cardoza) 118
5 - Custom Tailored (Dreyer) 119
6 - Vote For Palleo (Knight) 122
7 - Native Twist (Adair) 119
8 - Earley Charge (Clerisse) 119
Also eligible - Happy Cat, Caseace Strip, Go Oh Tory, Anchor Blob.
FOURTH RACE - VOTE FOR PALLEO about ready for one of his winning races 5/2. EARLEY CHARGE a stout threat despite unfavorable outside post position 7/2. ON SILENT looks best of the others 5-1.
Longshot - Knight Flite.

FIFTH – 870 Yards. Three year olds and up. Claiming. Purse $2600. The Santa Ana Breakfast Optimist Club.
1 - Pappa's Brat (Brooks) 117
2 - Quincy's Kitten (Treasure) 117
3 - Truxton Snip (Richards) 119
4 - Colorado Joe 2 (Banks) 122
5 - Three For Sure (Knight) 119
6 - Winnie Lou (Watson) 119
7 - Red Red Wine (Lipham) 119
FIFTH RACE - PAPPAS BRAT ready to rattle and roll 3-1. WINNIE LOU will attempt to stay with top one 7/2. COLORADO JOE 2 shouldnt be far off at the finish 9/2.
Longshot - Quincys Kitten.

SIXTH – 350 Yards. Three year olds and up. Allowance. Purse $6500.
1 - Dandy's Go Bid (Rough) 122
2 - Oh Daddy Oh (Lipham) 119
3 - Bakers Bar (Myles) 122
4 - Thymus Jel (Watson) 122
5 - Wicked Warrior (Hart) 122
6 - Jet Goddess (Mitchell) 117
7 - Charger Easy (Dreyer) 117
8 - Inky's Genie (Richards) 117
9 - Vidon (Adair) 122
10 - High Moon Shot (Cardoza) 122
SIXTH RACE - CHARGER EASY needs very best to take this 350 yard dash 5/2. JET GODDESS always reliable for a speedy and game effort 7/2. VIDON can improve last effort 3-1.
Longshot - Bakers Bar.

SEVENTH – 350 Yards. Three year olds and up. Allowance. Purse $6500.
1 - Firebaugh (Delomba) 119
2 - Cadillaking (Myles) 122
3 - Bobby's Angel (Adair) 117
4 - Grandeck's Tia (Dreyer) 117
5 - David Capri (Lipham) 119
6 - Winken Lark (Creager) 122
7 - Go Saturn 2 (Treasure) 119
8 Escape Artist (Clerisse) 117
9 Viva Villa (Call) 122
SEVENTH RACE - DAVID CAPRI well overdue for top race and is Mason's "play of the day" 2-1. BOBBYS ANGEL also racing in tough luck 5/2. CADILLAKING looked very good winning 3-1.
Longshot - Viva Villa.

EIGHTH - 400 Yards. Three year olds. Claiming. Purse $2100.
1 Mr. Rebel Trouble (Treasure) 119
2 - Limits Express (Clerisse) 119
3 - Buxie Girl (Myles) 117
4 - Sport Moon Bar (Lipham) 119
5 - Senator Kemar (Cardoza) 122
6 - Miss Kipty (Allison) 117
7 - Streaking Moon (Ward) 122
8 - Opu (Mitchell) 117
9 - Diamond Bracelet (Creager) 117
10 - Jazzman Mo (Delomba) 122
Also eligible Gladabout, Streaking John, Depth Charger, Rocket Pass.
EIGHTH RACE - SPORT MOON BAR could prove gamest in tight finish 2-1. SENATOR KEMAR figures for a part of the purse 5/2. JAZZMAN MO helps make it a very interesting exacta contest 7/2. Longshot - Opu.

NINTH - 350 Yards. Three year olds. Claiming. Purse $2300.
1 - Nocturnal Moon (Myles) 117
2 - Hot Lips Houlihan (Brooks) 117
3 - El Latch (Watson) 119
4 - Duster Doo (Ward) 119
5 - Triple Boom (Lipham) 122
6 - Justa Flirt (Dreyer) 117
7 - Our Ship (Rough) 117
8 - Easy To Watch (Cardoza) 122
9 - Jet Rocket News (Treasure) 122
10 - Catch Um (Banks) 117
Also eligible - Triple Bright.
NINTH RACE - EASY TO WATCH well placed for a handy winning effort 5/2. JUSTA FLIRT figures very close and may take it all 3-1. NOCTURNAL MOON a stout threat off some races 5-1.
Longshot - Triple Boom.

– – –

Best Bet – David Capri (7)
Best chance bet – One And Only (1)

$2.00 BETTORS!
Just buy yourself 3 $2 tickets on my exclusive D.D. then take ½ of your profit and play my three EXACTA'S going in later races. You must win $1,800 on better or you owe me nothing! Honest bettors only! Call now for names of winners. Introductory offer good everyday at Anita. Also powerful Alamitos Exacta info.
(213) 849-4757 Phone new 8-12 Noon 4-9 PM

Two Features At Alamitos

A pair of companion features are on tap tonight at Los Alamitos on the eve of a big weekend of speed horse action.

Cadillaking and Bobby's Angel head up the seventh race half of the feature event while Charger Easy and Baker's Bar top the field for the sixth race.

The Orange County Race Course is preparing for a big weekend that will be highlighted by the $20,000 Bull Rastus Friday night and the $50,000 Horsemen's Quarter Horse Racing Assn. Championship on Saturday. Kip's Son, Big Badger Bar, and Wheatland are among the distance horses that figure to go in the 870-yard Bull Rastus. She's Precious, A Zure Request, Vim and Vigor, Native Creek and Defending Champion Wanta Go are expected out for the Championship on the final Saturday night care of the winter meeting.

Unbeaten 870-yard specialist Kip's Son, highweighted at 127 pounds, drew the seven post position for the Bull Rastus stakes, the distance championship of the season.

The entire field in post position order includes Wheatland, Big Badger Bar, American Gent, Go Deer Go, Savannah Lark, Fleet Convoy, Kip's Son and Wealth and Glory.

Cashman Stable Ships West

A 10-horse division of the powerful Eugene Cashman stable was due to ship from New York today and is expected to arrive at Hollywood Park tonight to campaign for the remainder of the Santa Anita season.

Santa Anita racing secretary Lou Eilken said the contingent is headed by top three-year-old Stonehead and the three-year-old filly Like Ducks, which was entered in the searching stakes at Aqueduct Wednesday. Wayne Rose trains the horses for Cashman, whose notable successes of recent months included stakes by Elocutionist, winner of the 1976 Preakness.

D D EXACTA ON PHONE
YOURS FOR THE ASKING SPECIAL INTRO OFFER 5-7-9 RACE EXACTAS ANITA RED HOT INFO. FROM PROVEN SOURCE! UNDERCOVER D D & EXACTA NO OBLIGATION OFFER GOOD EVERY DAY 8-12 NOON 4-9 PM
(213) 792-1351
USE YOUR PHONE NOW! ALAMITOS ALSO

TEXAS INSTRUMENTS – ELECTRONIC CALCULATOR
SR56 — $10 REBATE FROM T.I.
SR52 — FREE $59.90 WORTH OF SOFTWARE FROM T.I.
SR-56 Keystroke Programmable $84.95
SR-52 Fully Programmable $188.95
OTHER SPECIALS IN STOCK . . .
Little Professor $17.95
T.I. SR51-II Successor to SR51A $57.95
SR-40 Successor to SR50A $31.95
PC100 Printer $159.95
T.I. Business Analyst $34.95
Money Manager $26.95
NOW AVAILABLE
Hewlett Packard — WHILE STOCK LASTS!
HP21, 25, 25C, 27, 55, 67 & 80
★ Call us for special discounted prices!
SPECIAL PRINTING CALCULATOR SALE!
NEW SHARP MODEL 1052 ELECTRONIC PRINTER W/ MEMORY While Stock Lasts $99.95
NEW Olivetti Divisumma 33 Electronic Printing Calculator w/Memory $88.95
MAIL ORDERS ACCEPTED ON ABOVE
ADD $4.75 POSTAGE & HANDLING
*PLUS 6% SALES TAX
PEC
1748 W. CHAPMAN, ORANGE
(714) 997-2404 HOURS: 9-6 SAT. 9-5

Security Tire Stores
LOW-LOW PRICES-SPECIAL PURCHASES
★ UNIROYAL BLEM CLOSE OUTS ★
FASTRAK–GLAS–BELTED
Blackwall-Tubeless New 1977 Design WHILE THEY LAST! $28.95
E78-14 G78-15 H78-15 ANY SIZE ONLY
(WHITEWALLS ONLY 2.95 MORE)
SPECIAL PURCHASE
Whitewall-Tubeless New 1977 Design $30.95
F78-14 G78-14 ONLY
J78-15 L78-15 ANY SIZE ONLY $36.95
Plus Federal Excise Tax of $2.27 to $3.14 per tire depending on size.
TIGER PAW TIGER PAW
RADIALS! For European, American and Japanese cars BLACKWALL RADIALS
155 SR - 13 $29.95
165SR-13 $33.50
165SR-14 $34.50
155SR-15 $33.50
165SR-15 $39.94
Plus Federal Tax of $1.72 to $2.17 per tire.
RADIALS! For American Cars WHITEWALL STEEL RADIAL
ER78-14 $42.00
FR78-14 . . $45.50
GR78-14 . . $48.50
HR78-14 . . $52.00
GR78-15 . . $51.00
HR78-15 . . $54.00
JR78-15 . . . $56.00
LR78-15 . . . $58.00
Plus Federal Tax of $2.49 to $3.47 per tire.
UNIROYAL
WHY PAY MORE??
TIGER PAW WHITEWALL ONLY $19.95 560-13
ONLY A78-13 C78-14 E78-14 $26.95
ONLY G78-14/15 H78-14/15 L78-15 $32.95
plus Federal Excise Tax of $1.33 to $1.87 per tire.
LOW, LOW PRICES! FASTRAK
FIRST BLACKWALLS 155 800-13 (520-13) A78-13 • B78-13 ONLY $21.88
UNIROYAL GLAS-BELTED BLACKWALL
ONLY B78-13 F78-14 $27.95
ONLY G78-14 G78-15 $28.95
Plus Federal Exercise Tax of $1.44 to $2.65 per tire
AUTO SERVICE SAVINGS
MONROE AIR SHOCKS Only $39.95 A PAIR
MONROE GRIPPER SHOCKS Only $6.95 ea.
MONROE HEAVY DUTY SHOCKS $12.95 ea.
LIMITED TO STOCK ON HAND • LOW COST INSTALLATION AVAILABLE
VALUE COUPON COMPLETE ALIGNMENT Reg. $14.95 $9.95
Our expert mechanics adjust caster, camber, toe-in and toe-out to manufacturer's original specifications, using the most modern precision equipment.
Please call for an appointment
COUPON GOOD UNTIL FEB 20
VALUE COUPON LUBE, OIL & FILTER $7.95
Includes filter. Up to 5 Qt. Quaker State. Chassis lube.
Please call for appointment.
COUPON GOOD UNTIL FEB. 20
Security Tire Stores
OPEN DAILY 8-6 • SATURDAY 8-5
ANAHEIM/WEST 125 N. BROOKHURST 635-1870
ANAHEIM/EAST 718 W. LINCOLN 772-1761
WESTMINSTER 7135 WESTMINSTER BLVD. 893-3521
GARDEN GROVE 8601 WESTMINSTER BLVD. 893-3595
HAWAIIAN GARDENS 11973 CARSON ST. 865-0227
HUNTINGTON BEACH 19411 BEACH BLVD. 536-7571
SANTA ANA 115 N. HARBOR 839-3700
SANTA ANA 1211 W. WARNER AVE. 540-8646
TUSTIN 131 E. 1st STREET 544-9431
NEWPORT & COSTA MESA 322 E. 17th ST. 642-4131
CORONA 836 W. 6th STREET 735-6010
SAN CLEMENTE 927 N. EL CAMINO REAL 492-5543
I NEED SECURITY
3 WAYS TO CHARGE
Security Tires
Credit Plan
master charge
VALUE COUPON AMERICAN AND FOREIGN CARS DISC BRAKE RELINE
MOST AMERICAN CARS $29.95 Regular Price $43.95
We install four new Front Brake Pads, repack outer front bearings and inspect calipers, rotors and rear brakes • Rotors machined, calipers rebuilt at extra cost.
COUPON GOOD UNTIL FEB. 20
VALUE COUPON DRUM WHEEL PACKAGE ALL FOUR WHEELS
$68.95 MOST AMERICAN & FOREIGN CARS
• Replace old linings and shoes with our premium riveted lining • Turn all four drums • Rebuild all 4 wheel cylinders • New front grease seals • Bleed all lines • Inspect master cylinder & return springs • Road test car.
Reg. Price $98.25
COUPON G

Alex's Widow Faces Eviction From Home

LOS ANGELES (AP) – Aimee Alexander, a semi-invalid, is afraid of eviction from the apartment where she spends all her time, surrounded by mementos of her late husband, one of baseball's greatest pitchers.

"My, we had a lot of fun," she told a recent interviewer, speaking of her life with Grover Cleveland Alexander.

Her husband, who died in 1950, is a member of baseball's Hall of Fame. In 20 years in the major leagues, he won 373 games, including three seasons of 30 or more victories.

After his career ended, he and Aimee traveled around the country. Alexander made money when he could, pitching in exhibitions and sideshows. He is reputed to have had a drinking problem, but his wife said he suffered from epilepsy.

Mrs. Alexander, 85, is involved with a dispute with her landlord about her apartment in West Los Angeles. She has not paid her January rent and claims she won't until certain improvements are made. Her landlord, claiming efforts have been made to satisfy her, has begun legal proceedings.

"I've never been to jail, but I suppose I could go there," she says, promising to fight.

A frail woman, she has been left a semi-invalid by a fall that broke her hip and pelvis. Her weight has dropped to 86 pounds.

Surrounded by photographs of her husband and such items as a gold lifetime pass to the Hall of Fame, she says she still likes to watch baseball games.

But "I've never seen anything to equal him," she said.

"Alex loved baseball and he loved to play," she recalled. "His hat never got too small and he was always especially nice to me. He was a very fine gentleman."

The couple had two children, both of whom died within two weeks after birth. Mrs. Alexander now says she has no living relatives.

She spends most of the time on her couch, sitting there during the day and sleeping on it at night.

One of her favorite television shows is a movie made about her husband, starring Ronald Reagan as the pitcher and Doris Day as Aimee. "She tried to copy my mannerisms and she did a real good job," says Mrs. Alexander.

Golden Gate Fields Reopens

ALBANY, Calif. (AP) – Golden Gate Fields' thoroughbred racing season, featuring the $150,000 California Derby and the $100,000 Golden Gate Handicap, opens Friday.

The feature event of opening day will be the Golden Bear Stakes, a five-furlong race for 3-year-olds over the track's turf course. Purses for 92 days of racing, ending June 11, will total $6 million.

The Golden Bear Stakes drew 16 entries and will be run in two divisions, with purses of $17,500 for each. El Condor will carry top weight of 117 pounds in the first division, Mr. Davey Nay has been assigned 119 in the second division.

The California Derby, an event for 3-year-olds which was won last year by Telly's Pop, will be run March 5. It is the first of California's three major races for 3-year-olds before the Kentucky Derby.

The Golden Gate Handicap, a 1 1-16 mile event for 3-year-olds and up, offered a purse of $50,000 last year.

Non-League

Capistrano Valley 10 4 10 17 41
Bethel Christian 5 12 10 19 47
CAPISTRANO VALLEY – Gerner 6, Forsberg 16, Hewitt 11, Saiddar 6, Bailey 2.
BETHEL CHRISTIAN – Walker 27, Bell 3, P. Barnett 5, M. Burnett 6, Duncan 2, Myatt 4.
Fouled out – none.

Santa Anita Charts

COPYRIGHT 1977 BY TRIANGLE PUBLICATIONS, INC.
DAILY RACING FORM
SANTA ANITA PARK, Wednesday, Feb. 2
28th day of 78-day winter-spring meeting. All finishes confirmed by official photochart camera.

FIRST RACE – Six furlongs. Fillies and mares, four year olds and up. Claiming.
Byline Girl moved up on the backstretch to get the edge from along the rail into the far turn, disposed of Cathy Charmer into the final
furlong and drew out.

	PP	Fin	Odds
Byline Girl, Sellers	7	1 3½	24.60
Tutor Me Bula, Pincay	6	2 ¾	1.00
Force Me, Vargas	11	3 1½	9.80
Tif Tif, Mena	5	4 1	13.50
Taste Of Wine, Noguez	2	5 ns	12.50
Elmarlyn, Gonzalez	4	6 ns	24.40
Cathy Charmer, Castaneda	9	7 2½	4.60
My Escort, Olivares	8	8 ½	6.90
Lady Nephilim, Campas	7	9 2½	19.30
Turn Of Fate, Maese	10	10 nk	59.40
Tonga Rythm, Skinner	3	11	53.70

TIME – 1.11. Clear, track fast. Temperature 69 degrees.

$2 Mutuels Paid

Byline Girl	51.20	13.80	6.40
Tutor Me Buda		3.00	2.60
Force Me			5.20

MUTUAL POOL – $178,193.

SECOND – Six and 1/2 furlongs. Three year olds. Claiming.
Hay Motivo broke alertly to share the early lead, got the best of Bill Ledger in midstretch and won in full stride.

	PP	Fin	Odds
Hay Motivo, McHargue	4	1 2¼	7.90
My Terresto, Pincay	9	2 nk	2.30
Bill Ledger, Sellers	5	3 3	23.50
Chopped Liver, Mena	1	4 1	29.70
Quinlas Nickel, Gonzalez	8	5 ½	24.20
Blue Eyed Bronze, Vargas	10	6 ns	34.10
Dr. Joseph, Dinicola	6	7 nk	2.90
Decour, Campas	3	8 nk	34.90
Printers Ink, Castaneda	2	9 8	5.10
Hacienda Heights, Olivares	7	10	4.10

TIME – 1.18 1/5.

$2 Mutuels Paid

Hay Motivo	17.80	8.20	7.20
My Terresto		4.20	3.60
Bill Ledger			9.20

MUTUEL POOL – $750,353. DAILY DOUBLE POOL – $255,858.

DAILY DOUBLE (1-Byline Girl and 4-Hay Motivo) paid $365.00.

THIRD – Six furlongs. Three year old maiden fillies. Claiming.
Happy Muse broke on top, drew clear on the
turn and won in full stride.
SCRATCHED – iNaupponative, Another Laugh, My Tell, Wrong Or Right.

	PP	Fin	Odds
Happy Muse, Olivares	6	1 2½	18.50
Hours And Hours, Pierce	10	2 ¾	2.10
Call The Wind, Cordero	3	3 1½	1.90
Foreign Fervor, Lambert	11	4 ½	17.70
Shahbanou, Sellers	4	5 ½	6.90
Mint Gum, Toro	8	6 3	6.30
Checker's Honey, Skinner	1	7 3½	10.70
Last Rights, McHargue	7	8 1½	82.20
Bird Of Grey, Noguez	2	9 1	52.80
Cackleheart, Harris	9	10 ½	43.40
Crazy Mama, Gonzalez	12	11 10	55.40
Floamor, Dinicola	5	12	77.00

TIME – 1.12 1/5.

$2 Mutuels Paid

Happy Muse	39.00	10.80	6.00
Hours And Hours		4.20	3.20
Call The Wind			2.80

Mutuel Pool – $270,382.

FOURTH – One mile. Three year olds. Allowances.
Cuzwuzwrong raced in hand to the stretch, rallied from the middle of the track for the lead, then held safe Cathy's Reject.

	PP	Fin	Odds
Cuzwuzwrong, Ramirez	1	1 ½	1.60
Cathy's Reject, McHargue	3	2 6	4.70
Nordic Prince, Pincay	5	3 2	2.00
Century Chief, Shoemakar	2	4 ½	5.30
Incredibly Lucky, Cordero	4	5	5.40

TIME – 1.35 4/5.

$2 Mutuels Paid

Cuzwuzwrong	5.20	3.40	2.40
Cathy's Reject		4.80	2.60
Nordic Prince			2.40

MUTUEL POOL – $264,160.

FIFTH – One and 1/8 miles on turf. Four year olds and up. Allowances.
Lalo II rallied when between horses on the far turn, drew out to a clear lead and was kept
to his task to win in full stride.
SCRATCHED – Unexpectedly, Black Majesty, Gumarcindo II, Spangles And Beads.

	PP	Fin	Odds
Lalo, Cordero	6	1 1¾	13.90
Chuconte, Toro	2	2 2	4.80
Dusk To Dusk, Vargas	4	3 5½	63.70
Newburg II, Maese	11	4 hd	48.50
Seaborne, Castaneda	12	5 ½	1.30
Serafino, Campas	10	6 nk	9.90
Envelope, Pierce	3	7 hd	8.20
Marsos, Sellers	7	8 1½	16.50
Bengal Tiger, Shoemaker	1	9 3	12.60
Gouscinow, McHargue	5	10 5½	24.60
Famed, Pincay	8	11 8	7.70
Persiball, Harris	9	12	95.70

TIME – 1.47 3/5.

$2 Mutuels Paid

Lalo II	29.80	15.20	13.40
Chuconte		8.40	6.20
Dusk To Dusk			21.20

MUTUEL POOL – $193,274. EXACTA POOL – $358,055.

$3 EXACTA (6-Lalo II and 2-Cpuconte) paid $303.00.

SIXTH – Six furlongs. Three year old maiden colts and geldings. Claiming.
Zickity Zack responded in the stretch to left handed urging and kept his margin.
SCRATCHED – Baau Folly, Welcome West, Armored Spy, Portraiture.

	PP	Fin	Odds
Zickity Zack, Cenicola	10	1 2½	2.50
Postmark, Olivares	12	2 4	6.40
Papa's Dependent, Maese	11	3 hd	7.60
Candy Pal, Lambert	9	4 1	9.70
Ripple River, Pincay	8	5 ½	4.10
Castle Down, Toro	7	6 2½	23.40
Antaray, Skinner	3	7 ½	36.60
Aid De Camp, Toro	6	8 2	22.50
Big Cross, Valenzula	4	9 ½	98.70
Obey The Law, Cordero	2	10 6½	5.90
Hoop's JKOY, Vargas	5	11	12.10
Lava Jet, Castaneda	1	Fell	53.60

TIME – 1.10.

$2 Mutuels Paid

Zickity Zack	7.20	4.20	3.80
Postmark		6.80	5.80
Papa's Dependent			4.80

MUTUEL POOL – $289,784.

SEVENTH – One and 1/16 miles. Three year old fillies. Allowances.
Joyous Ways volleyed with Glowing Princess to midstretch, lost the advantage just inside the furlong pole, then cocked her ears and forged ahead to win rather convincingly.

	PP	Fin	Odds
Joyous Ways, Vargas	6	1 1½	8.50
Glowing Princess, Pincay	8	2 1½	.70
Biba, Dinicola	2	3 ns	30.00
Fly, Americana, Mena	3	4 2	36.70
Silk 'N Wool, Martinez	1	5 hd	2.60
Bold Tryst, Shoemaker	7	6 7½	5.20
Love Jenny, McHargue	5	7 5	7.00
Surgeon's Lady, Sellers	4	8	22.40

TIME – 1.45 1/5.

$2 Mutuels Paid

Joyous Ways	19.00	6.20	4.80
Glowing Princess		2.40	2.60
Biba			6.40

MUTUEL POOL – $163,371. EXACTA POOL – $292,790.

$5 EXACTA (6-Joyous Ways and 8-Glowing Princess) paid $153.00.

EIGHTH – Six furlongs. Three year old fillies. Pasadena Stakes.
Maxine N. closed on the leaders leaving the quarter-pole, made her final run from the outside to get the best of Reminiscing, then outraced Don's Music through midstretch and overtook Any Time Girl in the final sixteenth.
Scratched – Salute The Coates.

	PP	Fin	Odds
Maxine N., McHargue	2	1 ½	19.50
Any Time Girl, Pierce	5	2 1½	6.70
Don's Music, Toro	3	3 4½	7.80
Geothermal, Shoemaker	1	4 2	7.00
Reminiscing, Cordero	6	5 1½	6.30
Special Warmth, Lambert	7	6 5	3.00
Teleferner, Pincay	8	7 1	1.70
Tumble Along, Harris	4	8	37.50

TIME – 1.09 4/5.

$2 Mutuel Paid

Maxine N.	41.00	11.60	6.60
Acy Time Girl		7.20	5.40
Don's Music			5.20

MUTUEL POOL – $307,651.

NINTH – One and 1/4 miles. Four year olds and up. Starters allowances. Purse $6500.
Game Steel moved up on the backstretch, to
make his bid into the stretch to get the lead late and won straight.

	PP	Fin	Odds
Game Steel, Vargas	11	1 ¾	7.40
Darsun, McHargue	8	2 ¾	10.90
Mon Gateau, Ramirez	10	3 2½	28.70
William Radkovich, Sellers	2	4 2	4.70
Mincemeat, Shoemaker	7	5 5	6.40
A-Iantheman, Campas	5	6 2½	11.00
Grilled, Pincay	1	7 1	2.90
Knight's Valor, Noguez	3	8 hd	9.20
Fair And Square, Cordero	6	9 5	4.30
Prince Yendo, Martinez	4	10 ns	42.70
A-Adounis, Delia	9	11	11.00

TIME – 2.04.

$2 Mutuel Paid

Game Steel	16.80	9.60	7.60
Darsun		13.00	9.60
Mon Gateau			9.40

MUTUEL POOL – $132,465. EXACTA POOL – $288,140.
TOTAL MUTUEL HANDLE – $3,244,476.
ATTENDANCE – 20,687.

$5 EXACTA (10-Game Steel and 8-Darsun) paid $603.50.

Los Alamitos Charts

Wednesday, February 2
Clear, track fast

FIRST RACE – 350 yards. Three year olds. Claiming. Maidens. Purse $1800

Full Of Grace, (Hart)	7.80	4.00	3.40
Joshua Jig, (Cardoza)		8.00	3.20
Go Rockefman Go, (Call)			3.20

TIME – 18.31
ALSO RAN – Stonecaster, Oldie Go, Yeager's Luck, Uncirculated, Oh Jody, La Silver Doll, Se Fue.
SCRATCHED – Mi Buddie, Mike Page, Bunny's Bar Bid, Major Swing Man

$2 EXACTA (2-Full Of Grace and 3-Joshua Jig) Paid $73.60

SECOND – 870 yards. Three year olds and up. Claiming. Purse $2200

Hy Major Allen, (Watson)	10.20	4.60	3.40
Game Copy, (Cardoza)		11.40	6.40
6th Street Sam, (Treasure)			6.40

TIME – 46.24
ALSO RAN – Bar Fame, Eagle Landing, Short Rocket, Tiger Domingo, Groovy Grumpy
SCRATCHED – Mortal Lock, Sanguine's Jet, Anchor Blob, Hasty Kip

THIRD – 350 yards. Three year olds. Maidens. Claiming. Purse $1800

Rebel Rocketeer, (Hart)	3.80	2.60	2.60
Beau Gus, (Richards)		3.20	3.40
Donis Comear, (Knight)			5.60

TIME – 18.37
ALSO RAN – So Shy, Moola Shar, Brad's Breezaway, Mi Delta Dawn, Remarkable Fudge, Kinker's Dandy Boy, Classy Jetago
SCRATCHED – Express Yourself, Dal Colonel Cat, Fickle Spurrer, Lille Nicks Boy

FOURTH – 350 yards. Three year olds and up. Claiming. Purse $4200

Duffy Spears, (Clerisse)	46.60	14.80	7.60
Another Appeal, (Watson)		5.20	3.80
Little Tiny Go, (Hart)			5.60

TIME – 17.89
ALSO RAN – Dupliquick, Flashy Bug, Solar Charge, Sunset Gallant Jet, Loma Vista Man, Gojet

FIFTH – 350 yards. Three year olds. Claiming. Maidens. Purse $1800

Civic Center, (Rough)	27.20	10.20	9.20
Bug's Moon, (Cardoza)		4.60	3.40
Jiminee, (Hart)			8.00

TIME – 18.45
ALSO RAN – Hardhearted Hanna, Tigerstride, Leo Cox Bar, Unarmful, She Dun It, Shackled N Chains
SCRATCHED – Little Tickle, Miss Fleet Lee, Worry Scat Bar, Bud's Bo Deck, With A Rush

SIXTH – 350 yards. Three year olds and up. Claiming. Purse $2600

Decka Jet (Brooks)	19.00	8.60	4.40
Parrdoome Im Fast (Clerisse)		5.40	3.20
St. Louis Jr (Watson)			4.40

TIME – 17.84
ALSO RAN – Pete's Half Moon, Town Deacon, Hot Shot Cute Bar, Rockafeller, Takeadeepseat, Hidden Talent Too, Waspy Warrior
SCRATCHED – Mr. T Charger, Dupes Lo Mismo, Quest T Bargo

$3 EXACTA (6-Decka Jet and 10-Parrdoome Im Fast) Paid $183.00

SEVENTH – 350 yards. Three year olds and up. Classified allowance. Purse $7000

Boogie Blues (Ward)	11.60	7.40	6.00
Mr. Roan Deck (Brooks)		19.00	8.00
Boss 'N Mark (Hart)			5.00

TIME – 17.78
ALSO RAN – Top Bug Too, I'm A Sure Thing, Limit's Regards, Breezing Man, Ed Dee, Jet Mine, Killoqua Jr
SCRATCHED – Grandeck's Tia, Sipping Time

EIGHTH 350 yards. Three year olds. Claiming. Fillies. Purse $2300

Enjoy Me (Knight)	8.60	5.00	3.40
Mag Three (Watson)		3.40	3.00
Likema (Cardoza)			4.20

TIME – 18.15
ALSO RAN – Lotsa Regard, Tontos Sandy Bar, Go Passum Gal, Honkytonk Angel, Election Girl, Fair Roan Lady, Crema De Crop
SCRATCHED – Resolves Request, Jaw Flopper, Miss American Girl, Our Ship

$5 EXACTA (8-Enjoy Me and 1-Mag Three) Paid $88.50

NINTH – 440 yards. Three year olds. Claiming. Purse. $2000.

Sherm (Knight)	8.80	3.20	2.80
You Bet Spud (Cardoza)		3.20	3.00
Charm Gain (Ward)			3.00

Time – 22.29.
Also ran – Trammer, Tonto Tim, Fostoria Fancy, Top Mear, Leo's Baily Bound To, Whistler's Gold.
Scratched – Win N Copy, Sally Sultan, Rulark's Van, Hy Stranger.

$5 EXACTA (1-Sherm and 10-You Bet Spud) paid $45.00
Attendance – 6616.

WHA Standings

Eastern Division	W	L	T	Pts	GF	GA
Quebec	31	17	1	63	224	175
Indianapolis	24	22	4	52	169	178
Cincinnati	23	24	2	48	214	187
New England	20	29	5	45	175	202
x-Minnesota	19	18	5	43	136	129
Birmingham	20	32	1	41	178	203
Western Division						
Houston	29	16	5	63	186	145
San Diego	29	20	2	60	175	165
Winnipeg	26	20	1	53	220	174
Edmonton	21	29	2	44	140	192
Calgary	19	26	4	42	155	169
Phoenix	20	28	2	42	178	231

x-franchise disbanded

Wednesday's Games
Birmingham 3, Cincinnati 2
Indianapolis 6, Quebec 5
San Diego 6, Calgary 4

Thursday's Game
Houston at Phoenix

Friday's Games
New England at Houston
Quebec at Birmingham
San Diego at Winnipeg

NHL Standings

CAMPBELL CONFERENCE	W	L	T	Pts	GF	GA
Patrick Division						
Philadelphia	29	10	12	70	195	140
N. Y. Islanders	30	14	7	67	181	127
Atlanta	23	18	11	57	173	164
N. Y. Rangers	18	22	13	49	185	192
Smythe Division						
St. Louis	21	25	6	48	148	179
Chicago	19	24	9	47	169	180
Colorado	15	28	9	39	151	190
Minnesota	12	28	11	35	147	206
Vancouver	15	32	5	35	142	199
WALES CONFERENCE						
Norris Division						
Montreal	38	7	8	84	253	121
Pittsburgh	23	20	8	54	165	163
Los Angeles	19	23	10	48	171	167
Washington	16	29	8	40	143	199
Detroit	14	30	6	34	129	185
Adams Division						
Boston	30	16	6	66	196	160
Buffalo	28	16	6	62	177	139
Toronto	25	20	7	57	191	168
Cleveland	15	28	8	38	152	189

Wednesday's Games
Pittsburgh 5, Minnesota 2
Toronto 9, Detroit 1
Chicago 4, Atlanta 2
Los Angeles 7, Washington 2

Thursday's Games
St. Louis at Boston
New York Rangers at New York Islanders
Chicago at Philadelphia
Pittsburgh at Cleveland
Buffalo at Colorado
Montreal at Vancouver

Friday's Game
Boston at Atlanta

NBA Standings

EASTERN CONFERENCE	W	L	Pct.	GB
Atlantic Division				
Philadelphia	30	18	.625	
N. Y. Knicks	22	25	.488	7½
Boston	23	27	.460	8
Buffalo	17	30	.362	12½
N. Y. Nets	14	34	.292	16
Central Division				
Washington	27	20	.574	
Houston	26	20	.565	½
Cleveland	26	21	.553	1
San Antonio	26	23	.531	2
New Orleans	22	28	.440	6½
Atlanta	18	33	.353	11
WESTERN CONFERENCE				
Midwest Division				
Denver	33	15	.688	
Detroit	29	22	.569	5½
Kansas City	27	25	.519	8
Indiana	23	27	.460	11
Chicago	20	29	.408	13½
Milwaukee	15	39	.278	21
Pacific Division				
Los Angeles	33	16	.673	
Portland	34	18	.654	½
Golden State	26	22	.542	6½
Seattle	27	24	.529	7
Phoenix	23	25	.479	9½

Wednesday's Games
Houston at Buffalo ppd weather
New York Nets 99, Boston 89
Philadelphia 138, Detroit 116
Kansas City 119, Portland 107
Phoenix 130, Milwaukee 113
Denver 119, Washington 105
Seattle 120 New Orleans 95

Thursday's Games
Houston at New York Knicks
Buffalo at Atlanta
Portland at Indiana
Chicago at San Antonio
New Orleans at Golden State

USC UNITED Sporting Goods
SKI SALE!
ALL THE FAMOUS MAKERS
• HEAD • MT. GOAT • TEMPCO • WHITE STAG • SCANDIA • SASKA • SWING WEST • AND MANY, MANY OTHER FINE BRANDS
HURRY IN FOR BEST SELECTION!
1/3 OFF
MEN'S & LADIES' DOWN PARKAS
POLYESTER PARKAS
SWEATERS
WINDBREAKERS
1/4 OFF
FIRST QUALITY DOWN VESTS
BIB PANTS
WARM-UP PANTS FOR MEN & WOMEN
Not Every Size or Color in Every Store
Shop Early For Best Selection
ALL MERCHANDISE SUBJECT TO STOCK ON HAND
#004
All merchandise subject to stock on hand and prior sale. Not all models and all sizes in every store. Ad prices effective thru Wednesday February 1st
L.A. DOWNTOWN 900 S. Hill
NORTH HOLLYWOOD 6320 Laurel Canyon
WEST L.A. Pico & Sepulveda
CANOGA PARK Topanga Plaza Mall 6600 Topanga Blvd
HUNTINGTON PARK 6000 Pacific Blvd
EAGLE ROCK Eagle Rock Plaza
LAWNDALE in the Hawthorne Blvd
LAKEWOOD 6504 E. South Street
WEST COVINA Eastland Shopping Center
BUENA PARK 8300 La Palma Ave
ORANGE Tree City
WESTMINSTER Westminster Mall
SAN BERNARDINO Inland Center Mall
MONTCLAIR Montclair Plaza

DISCOUNT GOLFERS WAREHOUSE
BANKAMERICARD master charge
ONE TIME ONLY "S-A-L-E" ONE TIME ONLY
"ABSOLUTELY" ENDS FEBRUARY 12, 1977
"DON'T MISS THIS SALE"
LIMITED SUPPLY "SO HURRY"
DYNA V SPECIAL
NEW TOUR TESTED PATENTED-V
★ 12.6% More Club Head Speed
★ 47.3% More Stability
★ TESTED by GENERAL DYNAMICS
Hit it in our Indoor Driving Range. Swing analyzed by computers. Compare with conventional club. Also available in persimmon.
Southern California's only distributor.
WOODS 1, 3, 4, 5 $99.95
REG. PRICE $170.00
PERSIMMON DRIVERS $14.95
EPOXY INSERTED PUTTERS $8.95
WILSON L.D. $7.99
MOLITOR $16.95
PING PUTTERS $17.95
PERSIMMON GRAPHITE $49.95
TOP GRADE LEATHER GLOVES $2.99
PRO-LINE BALLS $10.45 PER DOZEN
ROCKY RACCOON SHIRTS $4.99
SOUNDERS SPECIAL 8 IRONS $216.95
SQUARE TWO SPECIAL 8 IRONS $199.95
SILVER GHOST 8 IRONS $129.95
CONTENDER 8 IRONS $129.95
TOP FLITE X OUTS TOURNEY X OUTS $5.45 DOZ.
SILVER GHOST 3 WOODS PERSIMMON $64.95
CONTENDER 3 WOODS PERSIMMON $56.95
USED CLUBS PING 8 IRONS $180.00 STAFF 9 IRONS $110.00 LYNX 8 IRONS $140.00
1977 CLUBS

	RETAIL	5% OFF OUR PRICE FOR CASH
LYNX 8-Irons	$292.00	$207.95
BROWNING 8-Irons	$288.00	$228.75
STAG 8-Irons	$280.00	$207.95
ACCUBAR 8-Irons	$280.00	$207.95
MacGREGOR(985) 8-Irons	$280.00	$207.95
MacGREGOR M.T. 8 Irons	$236.00	$176.95
WILSON STAFF 8 Irons	$280.00	$197.50
CONFIDENCE II 8 Irons	$280.00	$207.95
MAXFLI-CAST 8 Irons	$268.00	$196.55
RAM FASTBACK 8 Irons	$212.00	$133.95
NICKLAUS 8 Irons	$130.00	$73.95
POWER TRACK 8 Irons	$288.00	$147.95
PING 8 Irons	$304.00	$225.95

NEW M.T. WEDGES $5.95
LADIES CLUBS BROWNING — SOUNDERS SILVERGHOST — SQUARE 2

MAXFLI AUS. BLADE	$265.00	$199.95
CONFIDENCE II 4 Woods	$188.00	$138.95
SOUNDERS 4 Woods	$180.00	$133.95
POWER TRACK 3 Woods	$138.00	$84.95
POWER BILT 4 Woods	$190.00	$140.95
STAG-SELECT 3 Woods	$165.00	$122.95
NICKLAUS 3 Woods	$75.00	$48.95
SQUARE TWO 4 Woods	$180.00	$102.95
D-X TOURNEY 4 Woods	$120.00	$70.95
ACCUBAR 4 Woods	$184.00	$131.95
MAXFLI 4 Woods	$167.00	$123.95

"WHY WAIT" FINANCING AVAILABLE
TWO LOCATIONS
DYNA GOLF ENTERPRISES
2647 W. WOODLAND DRIVE
ANAHEIM • (714) 995-8073
Indoor Driving Range – Swing Analyzed by computer – Home of the Dyna V Woods
OPEN MON.-SAT. 9-7 • SUN. 12-5
ANAHEIM GOLF CENTER
1501 S. ANAHEIM BLVD.
ANAHEIM (714) 772-1721
Par 3 Course – Driving Range – Lessons by Ray Oakes P.G.A.; Jim Blankenship P.G.A.
OPEN 7 DAYS A WEEK 9 A.M.-9 P.M.

MacPHERSON STRUT CARTRIDGE $78.88 PARTS & LABOR
MOST FOREIGN CARS
SAVE TIRE WEAR
don't miss out ON THESE SAVINGS
ALSO SALE ON GOODYEAR TIRES
SALE PRICES LIMITED TO STOCK ON HAND
MUFFLERS FROM $12.95 MOST AMERICAN CARS
INSTALLATION AVAILABLE
COMPLETE STOCK FOREIGN MUFFLERS
DUAL EXHAUST SYSTEM FROM $59.95
SAVE GAS
BRAKE OVERHAUL SPECIAL $46.95
Parts & Labor Most Amer. Cars
• Install Bonded Lining
• Machine 4 Drums
• Rebuild Wheel cyls.
• Repack front wheel bearings
• Lub. Back plates
• Inspect master cyl.
• Ck all brake springs
• Bleed system & road test car
Conditions Permitting
DISC BRAKES Front Wheels Reline Parts & Labor $26.95 MOST CARS
FRONT END ALIGNMENT from $8.95 MOST CARS
STEEL RADIAL
Polyester & Steel Belted REMINGTON By DUNLOP WHITEWALLS
$29.95 BR78-13 F.E.T. 2.16 to 3.45
ER78-14 $37.95
FR78-14 $38.95
GR78-14 $41.95
HR78-14 $43.95
GR78-15 $41.95
HR78-15 $42.95
JR78-15 $43.95
LR78-15 $49.95
TUNE UP
INCLUDING LABOR & PARTS
INCLUDES: • Spark Plugs • Points • Condenser • Adjust Carburetor • Set Timing
22.95 Most 4 Cyls 26.95 Most 6 Cyls 30.95 Most 8 Cyls
Resistor Plugs Extra
BELTED FIBERGLASS & POLYESTER WHITEWALLS

A78-13	23.95	H78-14	30.95
E78-14	26.95	G78-15	29.95
F78-14	27.95	H78-15	31.95
G78-14	29.95	L78-15	33.95

FROM $29.95 PLUS INSTALLATION MOST CARS
SEAT COVERS
4 PLY POLYESTER
A78-13 20.95 H78-14 27.95
B78-13 21.95 G78-15 26.95
E77-14 23.95 H78-15 28.95
F78-14 25.95 L78-15 29.95
G78-14 26.95
WHITEWALLS F.E.T. to 3.11
SMALL CAR RADIALS
155-12 155-13 155-15 165-13 165-14 165-15
$29.95
185-70-15 $35.99
AIR SHOCKS $44.95 A PAIR
RAYCO AUTOSERVICE
AMERICA'S NO. 1 SAFETY SPECIALISTS
BRAKES WHEEL ALIGNMENT FRONT END SERVICE AIR CONDITIONING STEREO RAYCO TIRES
ANAHEIM 1695 W. LINCOLN (AT EUCLID) (714)774-8416
COSTA MESA 2860 HARBOR (Between Baker & Adam) (714)540-0170
SEAT COVERS CONVERTIBLE TOPS ACCESSORIES MUFFLERS SHOCK ABSORBERS

BUSINESS LIMELIGHT

By Gene Wekall
Register Business Editor

Motorcycles To Rebound?

Transportation costs affect each individual and many have chosen motorcycles to help reduce them.

But the popularity of motorcycles is more for recreation than transportation to jobs.

Sales of motorcycles recently dropped and not as many first time buyers are entering the market, according to industry sources.

New motorcycle sales were 1.2 million in 1973, dropped to one million in 1974 and only 750,000 were sold in 1975.

But sales picked up in 1976 to about 800,000, said John Rossman, vice president for the William Lawrence Publications, Newport Beach which publishes Motorcycle Dealers magazine. Rossman predicts a 10 per sales increase in 1977.

About 25 per cent of the motorcycles are for use off the road and not licensed.

Japanese manufacturers have captured the U.S. market with 85 per cent of the sales Rossman said. Harley-Davidson, the only major U.S. manufacturer now in the field, produces only about seven per cent of the market share.

The typical motorcycle rider is getting older, said Roger Hall, editor of Roadrider magazine, located in Laguna Beach.

"There are retread clubs all over," Hull said. Retreads are persons 40 years old or older.

He said motorcycles riding is becoming more socially acceptable. Women have always been riding motorcycles, Hull said. "But there are more and more women riders today."

"The husband rides a motorcycle and when the woman marries, she rides double on the husband's machine. The first child comes along and the slap on a sidecar to take the child along.

"Then a second child is born and later you will see the family with two motorcycles, each with a child behind the driver," Hull said.

According to information gathered by Roadrider about three per cent of the motorcycle riders use their machine as the their sole means of transportation.

One reason for the lesser number of new buyers and the increasing age of riders is the cost of motorcycles, Hull said.

"The young rider can't afford the large bikes. But the executive and businessman can," he said.

Some industry observers are watching the moped to see if it will eat into the sales of smaller motorcycles. The moped is a motorized bicycle. It has pedals and an engine which can drive it to a maximum of 30 miles per hour.

Hull said that in Laguna the hills have been a problem for some moped riders who find out they sometimes have to pedal uphill because the moped engine won't provide enough power to climb the steep ones.

The motorcycle business is not small. In 1976 there was $1.9 billion spent on new motorcycles; $850 million on accessories; $750 million on service and repairs; $500 million on parts and $500 million in used motorcycle sales, Rossman said.

This adds up to a total of $4.5 billion.

Executive Ind.. Reports Sales, Earnings Climb

Executive Industries Inc., Anaheim-based motorhome manufacturer, Wednesday reported sales for the first quarter ended Dec. 31 of $12,200,000 compared to $8,011,000 last year.

This 52 per cent increase in sales resulted in net income of $913,000 compared to $567,000 last year. Per share earnings are 49 cents vs. 40 cents last year. Earnings per share for the quarter were based on 1,864,000 average number of shares compared to 1,426,000 last year.

Motorhome shipments continued to increased to 497 units compared 366 units last year. Both the Executive and Diplomat II product lines continued to expand. The Executive line now consists of models 26-, 29-, 31-, and 32-foot, and the tandem axle model 35-foot.

Utilities To Spend $122 Billion

NEW YORK (AP) – The nation's investor-owned utilities expect to spend about $122 billion on construction over the next five years, the chairman of the Edison Electric Institute said Wednesday.

Floyd W. Lewis said about 60 per cent of the total – or $73 billion – will have to be raised through outside financing.

In 1976, the head of the industry group said, utilities spent $17 billion on new electric plants and equipment, about 6 per cent less than the $18 billion predicted by the trade group at the beginning of the year.

Lewis, president of Middle South Utilities Inc., estimated electricity output in 1977 will be about 7 per cent greater than in 1976. Last year, output rose 6 per cent over 1975.

In 1976, investor-owned utilities were granted 211 rate increases that will add a total of $2.3 billion to annual revenue, Lewis said. Revenues in 1976 were up 13 per cent over 1975.

Dinner Speaker

Charles M. Wright, prominent Culver City insurance man and vice-president of the Independent Insurance Agents Association of California, will be the principal speaker at a dinner meeting on Feb. 9, to discuss insurance developments with local agents and those from surrounding communities.

The meeting, to be hosted by the Orange County Independent Insurance Agents Association at the Camelot Restaurant, is one of the series of 30 such regional gatherings being held during the week throughout California by IIAAC officers.

Pentel Appointment

TORRANCE – Appointment of John W. Schofield to the newly created position of product manager, art materials, for Pentel of America, Ltd., was announced by Bob Bunting, manager, product marketing.

C-H-H Appointments

LOS ANGELES – (BW) – Dean A. Beck has been elected senior vice president-real estate and construction of Carter Hawley Hale Stores Inc., and R. Vincent Conant as vice president-information systems, it was announced by Philip M. Hawley, president of Carter Hawley Hale.

Beck has been vice president for real estate and construction and Conant was director of information systems prior to being named a vice president.

Amer. Motors Sets Sights On Luxury Autos

SOUTHFIELD, Mich. (AP) – American Motors Corp. will introduce a new line of luxury small cars for 1978, Chairman Roy Chapin Jr., told stockholders at the firm's annual meeting on Wednesday.

Chapin said the cars are "designed to invade the rapidly expanding luxury small-car market."

He also told shareholders that AMC is "making a move" with its Pacer model in 1978 by adding a mid-size powerplant to appeal to buyers who want higher performance. The car is now offered with two versions of a six-cylinder engine.

Chapin added the company would "further demonstrate our innovative capability in small-car design" in 1979. He would not elaborate but said AMC was designing "a unique vehicle" which would appeal to "people who love to drive a good small car."

Prior to Chapin's address, the AMC board of directors announced it had taken no action on paying dividends to stockholders.

Certron Director

Certron Corp., announced that Robert A. Muh, president of Financial Services International Inc., a financial consulting organization, was appointed a director of Certron Corp., manufacturer of audio tape products.

Muh has previously served as chairman of Newburger, Loeb & Co. Inc., a New York Stock Exchange member firm and Kayne, Muh & Co., a Pacific Stock Exchange member.

ELECTED – John R. "Jack" Feehan, district manager; Southern California Gas Co., Huntington Beach, has been elected president of the 63-year-old Orange County Coast Association.

Honda Reports U.S. Car Sales 129% Above '76

GARDENA – (BW) American Honda Motor Co. Inc. has reported U. S. sales of 16,223 Honda Civic and Accord automobiles in January, a 129 per cent increase over the 7,092 cars sold during the first month of 1976.

It was the second-highest sales month in the company's history.

Traditionally the slowest sales month of the year, the January total was 588 units more than the January totals of 1974, 1975 and 1976 combined.

Corporate Reports

EARNINGS
By The Associated Press
Wednesday

First line shows total revenue, second line shows net income and earnings per share (in parentheses).

Latest	Year ago
Alexander & Baldwin (year)	
$322,386,000	$308,033,000
$17,168,000(1.86)	$22,158,000(2.40)
Amerace Corp (year)	
$250,370,000	$196,857,000
$8,715,000(2.94)	$8,069,000(2.65)
Amer Brands (year)	
$4,125,837,000	$4,055,313,000
$121,992,000(4.54)	$148,527,000(5.63)
Anchor Can Co (year)	
$3,142,505,000	$2,967,336,000
$100,859,000(5.10)	$85,355,000(4.32)
Ameron (year)	
$208,883,000	$208,858,000
$6,000,000(2.60)	$8,200,000(3.60)
D H Baldwin Co (year)	
$263,400,000	$236,700,000
$16,000,000(2.36)	$11,500,000(1.75)
Clark Oil & Refining Corp (year)	
$724,100,000	$615,500,000
$9,400,000(1.33)	$5,200,000(.74)
Cone Mills (year)	
$584,700,000	$462,300,000
$33,200,000(5.33)	$24,200,000(3.97)
Conti Oil (year)	
$8,400,000,000	$7,700,000,000
$460,000,000(4.38)	$330,900,000(3.25)
Deluxe Check Printers Inc (year)	
$237,093,976	$212,647,265
$24,064,567(2.04)	$23,462,928(1.98)
Duquesne Light (year)	
$429,600,000	$405,100,000
$66,400,000(1.95)	$71,500,000(2.37)
Frontier Airlines (year)	
$201,000,000	$168,800,000
$10,100,000(1.42)	$6,900,000(1.00)
Gerber Products Co (3rd Qtr)	
$100,000,000	$89,600,000
$3,517,394(.43)	$5,224,259(.64)
Gould Inc (year)	
$1,230,000,000	$735,800,000
$66,000,000(3.31)	$38,300,000(2.61)
Martin Processing (year)	
$116,449,000	$94,079,000
$6,088,000(3.11)	$6,810,000(3.46)
Maryland Cup (1st Qtr)	
$70,400,000	$67,700,000
$1,900,000(.42)	$1,500,000(.33)
Maytag Co (year)	
$275,170,283	$237,578,325
$33,120,901(2.47)	$25,935,384(1.94)
Nalco Chemical (year)	
$385,600,000	$313,900,000
$43,600,000((2.17)	$32,100,000(1.60)
North Amer Coal Corp (year)	
$268,800,000	$243,400,000
$7,300,000(4.37)	$7,800,000(4.71)
Pacific Tel & Tel Co (year)	
$3,881,000,000	$3,390,000,000
$351,800,000(2.06)	$311,000,000(1.82)
Phelps Dodge (year)	
$942,300,000	$780,800,000
$43,400,000(2.11)	$46,400,000(2.26)
PPG Indus Inc (year)	
$2,250,000,000	$1,890,000,000
$151,500,000(7.28)	$89,000,000(4.28)
Rucker Co (year)	
$167,700,000	$161,200,000
$15,400,000(3.14)	$17,000,000(3.51)
Servomation (2nd Qtr)	
$98,200,000	$97,858,000
$2,251,000(.55)	$2,612,000(.53)
Southland Paper Mills Inc (year)	
$186,700,000	$165,600,000
$18,300,000(1.71)	$16,200,000(1.52)
Sysco Corp (2nd Qtr)	
$167,100,000	$145,200,000
$1,900,000(.56)	$1,600,000(.48)
Vallecitos Stock House (9 Mos)	
$35,000,000	$32,400,000
$1,820,000(.67)	$1,787,000(.66)
N J Wilson Co (2nd Qtr)	
$62,500,000	$47,800,000
$5,300,000(1.71)	$4,200,000(1.37)

a-Restated, b-Adjusted for discontinued operations, c-Reflects extraordinary item, d-loss.

WEDNESDAY		Period	Rate	Stk. of record	Payable
DIVIDENDS					
IRREGULAR					
Dreyfus IBdFd			.086	1-31	2-1
STOCK					
Allied Stores x-2 for 1 split.			x		
INITIAL					
Allies Str n			.25	3-18	4-20
Fidel Thrift n			.25	1-31	2-4
INCREASED					
Alco Indus A			.11	3-11	3-25
Donaldson Lufkin			.07	2-15	3-15
Getty Oil			.70	3-4	3-14
Source Capital			.40	2-25	3-15
EXTRA					
Monarch Machine			.30	2-11	3-1
YEAREND					
Wabash RR			4.50	2-25	4-15
REGULAR					
Diamond Crystal	Q		.20	2-11	2-25
Dominion Bridge	Q		.225	3-4	3-31
Dreyfus SplFd			.05	1-31	3-2
Guaranty TrCan			.04	2-11	3-1
Helmerich &Payne	Q		.10	2-11	3-1
Ivaco Ind A	Q		.05	2-17	2-28
Ntheast InvTr	Q		.32	3-2	3-4
Redpath Ind A	Q		.486	2-11	3-1
Sthwst Forest	Q		.05	2-11	3-1

So Cal OTC

Southern Cal OTC
NEW YORK (AP) — Representative inter-dealer quotation at approximately 9 A.M. from NASD. Prices do not include retail markup, markdown or commission for Wednesday.

		Bid	Ask
Aaron Br	.20e	6	7
Acme El	.40b	13½	14
Acme Grl	.40	9¼	10
Air Calif		11½	12½
Alex Bald	1.20	15¾	16¼
Allerg Ph	.20	21	21¾
Allyn Bac	.45	8⅜	8⅞
Altius		⅝	1⅜
Am Exp	1	36⅜	36⅞
Am Greet	.34	9⅜	9¾
A Guarn		4⅛	4⅝
A Heritag	.32	10⅜	10⅞
AN Finl	.44	10¼	10⅝
Am Pacl		7¼	7¾
ASL Uta		11¼	11¾
Am Telec	.05e	3¾	4¼
Anadhe	.10	5⅝	6¼
Anheus B	.68	21⅞	22⅜
Ard May		1½	1¾
Arden pf	3	61½	8
Argo Pet	.10e	10⅛	10⅝
Ariz Bnk	.60b	15	15¾
Asso Host	.10	6⅛	7
Atls Hot	.30	6½	7
Audiotr	.12	3½	4½
Bkam Rtl	.25e	9½	10
Barrys J		9⅜	10⅜
Bayls Mk	.60	9⅛	9⅝
Bazar Inc		1½	2
Bekin Co	.60	8¼	8¾
BenfSt A	.20	8⅜	9½
Bently Lb		18¼	19
Berk H		92	95
BioRa Lb		14½	16
Birtchr		1¼	1⅜
Bish Gr		1⅜	1⅞
Blue Chip	.24	16	16¾
Bow Ltd	.24e	3¼	3½
Brdgf Fd	.20b	4	4¾
BrwnTrn		34⅞	35⅜
Burns RL	.15	14¾	15¼
C&R Clt		3¾	4¼
Calbech		8⅝	9⅛
Calif Fst	.70	12¾	13½
CalWSv	2.60	31½	33
Callon Ptl		5⅝	6⅜
Campus	1	13	14
Cann Mill	.92a	16¼	16¾
Cap Tec		2⅝	3
CanBk Sy	.40b	9⅞	10⅜
Cent Pr		7½	8¼
Chandel		2½	3¼
Chubb Cp	1.48	38⅜	39⅛
Circle Sl	.40e	17⅛	17¾
CitznUt A		34¾	35¼
CitznUt B	2	31¼	31¾
City Natl	1	19½	21
CocaL pf	2	35	38
Coin Fds	.10e	7⅛	7⅝
Comb Ins	.80	13⅝	13⅞
Compucp		1-16	¼
Cmpt Aut	.12	21½	22
Cmpt Eln	.16	7	7¾
Cong Lif		2	3
Conn Gen	1.04	51⅜	52⅛
Cornet S	.45	5	6
So Cal OTC 2lbyl			
Dana El		3¾	4¾
Data Dgn		4¾	5⅛
Data Tec		3⅛	3⅝
Datatrn		11-16	15-16
Datum		1⅛	1⅜
Delt Calif	.25	4¼	4¾
DeLux C	.84e	24½	25¼
Dentally	.07e	3½	4½
Diag Dat		7½	8½
Divrt Scl		2¼	3
DrPep Bt		10¼	11
Domnguez		12½	14
Dowdle O		1⅛	1⅜
Doyle DB	1.08	17⅛	17⅜
Drwry Ph	.05e	4¼	4⅝
Ducomm	.40	8¼	9
Econ Lab	.56	23	23½
Eldon Ind		3¼	4
Eldor Gnl		⅝	1
Elect Arr		2½	2⅞
Emp Gen		2	2⅜
Enrg Rsv		1	1⅜
Envirod		3⅛	3⅝
Everst J	.20a	7	7¾
Exec Ind		13¼	13¾
Famil Cp		2¾	3½
Farm Br	.24a	9	9½
Farm Gr	.40	21½	22¼
Frm NW	.20	36	38
Farr Co	.15e	6	6½
Fidel Va		3¼	3½
Fst AFin	.32	16	17
Fst Bost	2e	22¾	23½
Fst Colon	.48	12	12½
Fst Exec		2¼	2¾
FtLincFn		5⅞	6⅜
FtSec SL	1.30	40¾	41¾
Fst Sure		6¾	7¼
Fst Travl	.12	3½	4¼
Flamemst		1¼	2
Flurocb	.30e	13	13¾
Foothl Gr	.20	6⅝	7⅛
ForBet Lt	.10r	¾	1½
Frank Lf	.92	22⅝	23
Fred Holl	.32	5	5½
Fritzl Cal	.28	5¾	6¼
GRT Cp		3⅝	4
Gen Aut		8⅛	8⅝
GHlth Sv		4⅛	4½
G Reinsu	.40	168	172
GTel 56pf	.90	10½	11½
GTel 5pf	1	11½	12½
Getty F		¾	1¾
Gold Sta		12¾	13½
Graphdyn		2¼	2¾
Guard Pk	.40	12½	13
Hahn EW	.20	9⅝	10⅛
Hamb Ha		5¼	6¼
Hanov In	.24	17⅞	18⅜
Harlyn	.05e	3¾	4½
Harv Ind		3⅛	3⅝
Hawth F	.50	12⅜	12⅞
Hexcal	.56	14¾	15½
Hollyw P	1	13	13¾
Honda M		23⅞	24⅝
Hungry T		2	2¾
Hyster	.80a	24¾	25¼
Imun Scl		9¼	10
Intrmk In		3¾	4¼
IntSyC pf	1.50	13½	15½
Int Video		1⅛	1⅜
JB BlgB	.08	3	3½
Jensen		4⅞	5¼
JetAir Fr		2	2½
Jurgens	.16	2	2½
So Cal OTC 3yyrs			
Kaisr Stl	1.50	31	32
KaisStl pf	1.46	19⅛	19⅝
Kaman A	1	20¾	21½
Kansal	1.14r	23¾	24¼
Key CusF	.60e	7⅛	7⅝
Knudsn	.60b	10¼	10¾
Kratos		11	11¾
Laufer		5¾	6½
Lawrys F	.24a	26¼	27¼
Linc Mtg		7-16	11-16
Lindal Ho		2¾	3½
LionC Saf		½	⅞
Los Alam	.40a	7½	9
Lumb Ac		¼	¾
MCI Com	5	2	2¼
MFY Ind	.16	6¾	7½
Magm E		2⅞	3⅜
Magma P		8⅞	9¼
Mallkrt	.60	38½	39½
MirB LA	.40b	10¼	10¾
Marlnr F		5¾	6½
Maul LP	.36	11¼	11¾
Maxon In		4	5
McMorn	.10	15	15⅜
Merch In	.90	16¼	17¼
Merc Gen	.48	16⅞	17⅜
Merc SL	.20r	6	7
Mervyn		27½	28½
MetroDvl		4¾	5¼
Micro Mk		5	5½
Microdt		12¼	12¾
Midld Ca	1e	2⅞	3¼
Mon Cap	.84	13⅞	14⅜
Mostek		15⅞	16¼
Mothrd M		10½	11¼
Nat West		5 3-16	5⅜
Natnw A	.42	11	11⅜
Nev S&L	.20	9⅝	10⅛
Newprt P		5	5⅜
Nielsn A	.48	21	21½
NW NatG	.80	10	10⅜
Olga Co	.40	5¾	6¾
Olym Br	.90	53½	54½
OmniMed		4⅛	4⅝
Opt Radt		2½	3
Oreg FrF	.05e	3⅛	3½
PVO Intl	.60a	13	13¾
Pabst Br	1.12	23⅛	23⅝
Paccar	1a	47	48
PacC Hld		9	9¾
Pac Med		1	1¾
PacFa E		12½	13½
PacGa R	1.40b	25¼	26
Pac Scie	.20r	7¾	8¾
Pauley P		8¼	9
Pay Fn		1¾	2½
Penn Lf		3 7-16	3⅝
PntlOG		14⅞	15⅛
Perma Bi		3½	4
Petlibon	.60	20⅜	21¾
Phila Lf	.50r	13	13½
Phon Mat		1⅜	1¾
Pinehrst		1⅜	2
Pismchm		⅛	½
Procs Sys		2⅜	2¾
Prog SL		6¾	7⅜
Quotron		4⅝	5
So Cal OTC 4wkly			
Rainr Bn	1.40	39¼	40
Rainier	.07e	5⅝	6⅛
Raypak	.07e	6½	7¼
Redkn Lb	.20e	15⅜	15⅞
Resdel In	.20b	6	7
Revell	.44b	6½	7¼
Rex PreP	.32	10	10½
Rockt R		8⅜	9⅛
RomAmer		4½	5½
Rykof SE	.40	13	13¾
Safeco	1.25	41¾	42¼
St Paul	.80	33⅞	34⅜
San Bar	.15e	1⅞	2⅜
SanFer E	.28B	4½	5
Santa Cn		9¼	9¾
Santa M	.52	11½	13
Sea Wrld	.15r	26¾	28⅛
Sec Pac	1.40	27⅛	27½
Shaklee	.44	29½	30½
Sourc Ca	1.40a	13	13½
SorcCa pf	2.40	26⅜	26⅞
S CalWat	1.18	14¼	15
SwGs Cp	1	11¼	11⅝
Sowst Le	.03e	3	3½
Sovergn	.05r	4⅛	4½
Spctrl Dy	.12e	7	7½
Sportsch		3¼	3¾
Stand Inc		3	3½
Stang H		4½	5¼
Star Lite		1½	2¼
StatexPt		8½	9½
Sumito	.70	14	15
Sunset		1½	1⅞
Swedlw		4½	4⅞
TIME DC		5⅝	6⅛
Tab Prd	.20	15¾	16½
Taco Bell	.14	23⅜	23⅞
Tampax	2a	36½	37½
Tannet	.12r	6½	7¼
Tecum P	2.40	55½	57½
Telemtn		⅜	1
Textone		3¼	3¾
Tob Kotz	.25	2¾	3¼
Transo O		13½	14¼
Trian Cp		4½	5
Trico Pd	1a	34¾	35¾
Tripl Chk		2¾	3¼
Unicoa		25	29
US Bncrp	1b	27¾	28¼
US Equity	.44E	4	5
VTN Cp		1¾	2¼
Vacu dry	.10e	2⅜	2¾
Vaga Htl		3¾	4½
Valley Gs	.92	10⅜	10⅞
Val Arlz	.65	19	19⅜
Vico Cp		2	2¼
Vikg In		15	15¾
Virco Mf	.10e	5¾	6¼
WDAO Co	1a	21¾	22½
Walkr Scl		3½	4¼
Warn El	1	16	16¾
Wsh NG	1.16	14⅛	14⅝
Wavetk		6½	7¼
Whfld Int		13¾	14¼
Weeden	.40a	11	11½
Wstn Gr	.40	11¾	12¼
WnP Finl		4¾	5½
Westmd	1.60a	50	50¾
Wham O		3¾	4½
Wincorp	.30	6¼	6¾
Zen Natl		6⅝	7⅛
ZionUt B	.92	26¾	27¾

Pacific Exchange

Pacific Exchange			
500 Alaska Gold	3½	3½	3½— ⅛
4700 AlmadVl	6¼	6	6 — ¼
3100 Aloha Airl	3⅜	3½	3⅜ + ⅛
11900 Alza Corp	10⅛	9⅞	10
800 AmFinl wt	1 3-16	1⅛	1⅛—1-16
4200 AmFinptD	8 3-16	8 1-16	8 1-16—1-16
2205 AmFinptE	7 5-16	7¼	7 5-16 +1-16
200 AMdBld	4½	4½	4½— ⅛
1700 Am Paceselr	1⅜	1½	1⅜
500 Avco ComDv	1⅜	1⅜	1⅜
13300 BerklyBio E	2⅜	2½	2½— ⅛
100 Bourns Inc	14½	14½	14½
5300 CanSou Pet	3¼	3⅛	3¼ + ⅛
800 Cenco	2⅜	2½	2⅜ + ⅛
1700 ChiefCon Mn	2⅛	2⅛	2⅛
12400 Crestmt	14	12¾	13⅞ +1¼
2800 Gen Hostwt	7-16	⅜	13-32 +1-32
1500 Granger Asn	6⅞	6½	6½— ¼
6500 Hershey Oil	4⅞	4⅝	4¾ + ⅛
5 Holly Resrcs	1	1	1 +1-16
1200 IHOP Cp	3	2⅞	3
3600 LaPac Res	13-16	¾	¾—1-16
3200 Magellan Ptl	1⅛	1	1⅛ + ⅛
5900 Memorex Cp	25½	24½	24¾— ⅜
100 Merchnt Pet	1¾	1¾	1¾
$1300 Norris Oil	3	2¼	2⅞ + ⅜
4100 PGTrans	15⅜	15⅛	15⅛ + ⅛
600 PacRes	8½	8⅜	8½ + ⅛
2300 Siboney Corp	15-32	7-16	7-16
1000 SCG6pf	17½	17⅜	17½
100 SCGspfA	17½	17½	17½
200 Stanwood Cp	2⅛	2⅛	2⅛— ⅛
500 TucsG 2.89pf	32⅜	32⅛	32⅜
500 UnitCan OG	7⅜	7½	7½
2300 Zoecon Corp	14½	14¼	14½ + ½
BONDS			
5000 AFInl 5½s88	107	107	107 —1
20000 AFInl 9½s80	97⅛	97⅛	97⅛
125000 AFInl 9½s88	75¼	74½	74⅞— ⅛
52000 AFInl 9½s89	77½	76½	76½— ⅞
25000 AFin 9½s89A	77	77	77 — ⅛
7000 AFInl 11¾83	99	99	99 + ⅛
12000 Brown 9s95f	90	90	90
2000 Crane cv5s94	198	198	198 +3
26000 DWG 5½s94	83	82	82 —2
41000 Nytrn 6½s83f	45	45	45 +1
10000 Stwd cv6½s89	57¾	57¾	57¾ + ¾

PACIFIC EXCHANGE LEADERS
NEW YORK (AP)- Sales, closing prices and net change of the ten most active stocks traded on the Pacific Stock Exchange for Wednsday.

Brit Pet	60,000	16⅛	+ ⅛
Sony Corp	57,600	9⅛	+ ¾
Norris Oil	51,300	2⅞	+ ⅜
PacG E	45,200	23⅜	— ⅜
AMF Inc	22,100	22¾	+ ¼
Heublein	21,400	28	+ ½
Southern Co	19,900	16¼	— ⅛
LouLd Exp	18,900	30¾	— ¼
GaPacif	15,900	34	— ¼
Thiokol	15,200	21½	+ ⅛

Marts At Glance

NEW YORK (AP) — Markets at a glance Wednesday:

New York Stock Exchange
728 advances, 721 declines.
Most active: Sony Corp. 9 +⅜
Sales: 25,700,000
Index: 55.68 —0.07
Bonds: $21,990,000

American Stock Exchange
321 advances, 307 declines.
Most active: Houston Oil and Minerals 54⅝ —1⅝
Sales: 3,330,000
Index: 112.22 +0.45
Bonds: $1,870,000

AS OUTPUT FALLS 4%

California Farm Product Receipts Set New High

SACRAMENTO AP – Last year's California farm production fell four per cent in tonnage from the 1975 record, but cash receipts to farmers reportedly set a record.

The report said California farmers sold 49 million tons of agricultural products in 1976 for $8.9 billion.

The tally is by the California Crop and Livestock Reporting Service, a joint federal-state operation.

The 1975 record production was 51.1 million tons. The previous record for cash receipts was $8.7 billion in 1974. The 1975 crop yielded $8.5 billion.

California farmers also received gross cash receipts of $2.9 billion for livestock and poultry, another record.

Milk production was 11.6 billion pounds, up 7 per cent. Egg production was up 6 per cent. Broiler chicken production was up 12 per cent, cattle up 11 per cent, and turkey production was up 11 per cent.

The 1976 crop consisted of 29 million tons of field crops, 11 million tons of vegetables, and 9 million tons of fruits and nuts.

Cotton and hay recorded the biggest cash receipt gains. Processing tomatoes, many left unharvested because of a cannery strike, suffered the biggest drop.

Production was up in almonds, avocados, cherries, corn, naval oranges, nectarines, tangerines, walnuts and wine grapes. Production declined in rice, barley, cabbage, lettuce, oats, onions and food grains.

Rice production was down 23 per cent, wheat down 4 per cent, corn up 29 per cent.

Vegetable crops were down 9 per cent, but California continued to lead the nation in vegetable production with 41 per cent of the fresh market vegetables and 48 per cent of the processing vegetables, the report said.

The vegetable crop yielded $1.56 billion, down four per cent from 1975.

Wynn's Int. Net Up 86 Per Cent

Net income of Wynn's International Inc., Fullerton, for the year ended Dec. 31, 1976 rose 86 per cent to $4,720,000, or $2.08 a share, on record revenues of $92,925,000 as compared with $2,536,000, or $1.12 a share, on revenues of $75,477,000 a year earlier, president Wesley E. Bellwood announced.

Income from operations, excluding foreign exchange gains and losses, reached record levels, exceeding the previous peak of $4.4 million, or $1.93 a share, set in 1974.

Fourth-quarter net income was $1,127,000 or $.50 a share, on revenues of $21,896,000, as compared with $231,000, or $.10 on revenues of $19,911,000 in the final 3 months of 1975.

Foreign currency fluctuations resulted in an exchange gain of $82,000, or $.04 a share in the year just ended vs. a loss of $666,000, or $.29 a year earlier.

Currency exchange gains in the fourth quarter were $105,000, or $.05 a share, as compared with a loss of $188,000, or $.08 in the like 1975 period.

Process Systems Wins Fluor Pact

Process Systems Inc., Santa Ana, announced Wednesday that it has received an initial contract for approximately $500,000 from Fluor Corp. in Houston for use in the first portion of a project to build the world's largest natural gas gathering system in Saudi Arabia.

Harry Friedland, president and chief executive officer, said the contract from Fluor, acting as engineers and constructors for the project in Saudi Arabia, calls for its proprietary Micon microcomputer systems for compressor surge control.

Friedland further stated that additional contracts for the same project are expected as work proceeds.

Aeroflot Will Hike Fares 20 Per Cent

MOSCOW (AP) – The Soviet airline Aeroflot will raise its fares by an average of 20 per cent effective April 1, the Tass news agency said Wednesday.

The move is being made because of the additional expenses of new airliners, which in some cases have caused Aeroflot to operate at a loss, Tass said.

"Adjustment of fares will make them more consistent with actual operating costs and the standards of service provided by Aeroflot," the news agency said.

Reinforced Plastics Gain Of 16% Seen

PITTSBURGH – The reinforced plastics industry, which rebounded strongly in 1976, should show a gain in 1977 of about 16 per cent in product shipments over last year, an industry official has predicted.

Harry J. Paulus, director of plastic reinforcement marketing for PPG Industries' Fiber Glass Division, said the industry made an overall gain last year of about 25 per cent over 1975. "Shipments for 1976 are estimated at 1.5 billion pounds," Paulus said.

Palomar To Relocate

SAN DIEGO – The board of directors of Palomar Financial has voted to relocate the company's corporate staff from San Diego, California to Monroe, La., it was announced by James W. Beaver, Palomar's president.

Beaver said, "This move is a logical step following the consolidation last year of our mortgage banking activities with our wholly-owned subsidiary in Monroe, First Fidelity Mortgage Company."

Tally Acquisition

KENT, Wash. – (BW) – Tally Corp., a manufacturer of computer printers and

Business Failures Take Mild Upturn

NEW YORK — Upturning at less than the usual seasonal rate, business failures rose 4.3 per cent to 745 in October, reports Dunn & Bradstreet, Inc. While higher than in September or July, business casualties trailed their comparable October 1975 level of 987 by almost 25 per cent.

The volume of liabilities involved in the month's failures shrank to a '76 low of $185.6 million from $250.3 million in September.

Furthermore, losses were little more than one-tenth the $1.3 billions in October of the previous year when the total was swollen by the huge W. T. Grant bankruptcy.

As casualties increased moderately between September and October in all retail lines except apparel and drugs, total retailing failures reached a four-month high. Also the heaviest in four months were construction failures, lifted primarily by the toll among subcontractors.

No function has as many casualties as in the similar month of 1975. In three wholesale lines – auto equipment, machinery, home goods – only half as many concerns failed as a year earlier. Also, solid improvement from '75 failure rates was noted in the metals industry, in general merchandise and apparel stores, in restaurants.

Six out of nine geographic regions reported a rise in business failures in October from the previous month.

The Middle Atlantic States had the largest number since April, the East North Central and Mountain States since June. However, all regions except the South Atlantic had lighter casualties than in October '75. Maryland and Florida accounted for heavier South Atlantic total.

States showing considerable improvement in the failure picture from the previous October were Minnesota, Iowa, Tennessee, Oklahoma, Louisiana, Texas, Arizona, Oregon and California.

Greyhound Has Earnings Drop

PHOENIX, Ariz. – Gerald H. Trautman, chairman of the board of the Greyhound Corp., announced preliminary results for the fourth quarter and the year ended Dec. 31, 1976.

For the full year, net income was $77 million, or $1.76 per common share, a decline of 5 per cent compared with $81 million, or $1.87 per common share last year.

Revenue for the year totaled $3.7 billion compared with $3.8 billion last year.

For the fourth quarter, net income was $19 million, or 43 cents per common share, compared with $25 million, or 57 cents per common share for the corresponding period a year ago.

Revenue for the fourth quarter totaled $938 million compared with $1 billion for the fourth quarter last year.

Commenting on results, Trautman said the decline in earnings resulted primarily from Geryhound's passenger bus operations.

Amer. Motors Wins Approval For New Credit

DETROIT – American Motors Corp. announced an agreement in principle had been approved by the corporation and banks providing short-term credit facilities.

Under the agreement the credit facilities presently available to the company and its subsidiary, American Motors Leasing, and the credit agreement of AM General Corporation, would be continued under three separate formal revolving credit agreements, each with a maturity date extended until Jan. 31, 1978.

The agreement in principle requires completion of documentation satisfactory to all parties, and is also conditional upon the continuance of credit facilities from a group of term lenders to the company, led by European-American Banking Corporation.

European-American Banking Corp. has approved the agreement in principle and, as agent, is recommending approval to its participating banks.

NEW PREXY — Keith G. Leachman has been elected president of Peoples Federal Savings & Loan Association, Inglewood. Three of the firm's six offices are located in Orange County.

Now You Know

The nation's first railroad depot, Mount Clare Station, was built in Baltimore in 1830.

Record Amount To Be Spent By Union Oil Co.

LOS ANGELES — (BW) — Union Oil Co. of California Wednesday announced plans for 1977 capital expenditures of $838 million, the highest in the company's history.

The company said more than 65 per cent of the planned capital expenditures is designated for energy resource development.

Capital expenditures for all of Union's domestic operations in 1977, including refining, transportation and marketing, will account for about $650 million or almost 80 per cent of the total capital budget.

Besides major expenditures for development of additional oil and gas supplies, the company also will increase geothermal exploration and production, as well as development and construction of uranium and mining and milling facilities in Wyoming through a wholly owned subsidiary, Minerals Exploration Co.

The Company plans no new major financing in 1977.

Rucker Gets Soviet Subpact

OAKLAND – (BW) – The Rucker Co. here will be a major participant in a new $30 million agreement with the Soviet Union to provide subsea oil and gas production technology and manufacturing equipment to the Soviet Union.

The multi-year contract was announced Wednesday by the prime contractor, Armco International Inc. of Middletown, Ohio, the foreign trading subsidiary of Armco Steel Corp. Technology and equipment will be provided by three U.S. producers.

Rucker's portion of the contract amounts to about $18 million.

Rucker, a wholly owned subsidiary of NL Industries Inc. will provide engineering and manufacturing technology for subsea blowout preventers, riser and guideline tension systems and drill string compensation systems.

In addition to the product technology, Rucker will provide training of Soviet technicians in Rucker's U.S. manufacturing facilities and assistance in the U.S.S.R. from Rucker engineering and technical personnel.

LEE SMITH AND COMPANY
Insurance Brokers since 1900
● Commercial ● Industrial ● Insurance Coverage World-wide
(714) 558-0101 1840 E. 17th St. S.A.

TCM FORKLIFTS
2,000 - 8,000 Lb. CAPACITY
BEST DELIVERY
WARRANTY
PRICING
FINANCING
LEASE PURCHASE
☆ Sales ☆ Gasoline
☆ Rentals ☆ Diesel
☆ Service ☆ L.P. Gas
☆ Parts ☆ Electric
C. ITOH INDUSTRIAL MACHINERY, INC.
14770 E. FIRESTONE BLVD.
LA MIRADA, CALIF – UNIT 201-202
(714) 994-2200 (213) 921-0378

Bus Industry Seeks Increases In Fares

WASHINGTON (AP) – Officials of Greyhound and Continental Trailways told the Interstate Commerce Commission on Wednesday that the nation's intercity bus industry needs authority to increase fares if it is to survive serious economic troubles.

"This industry is in trouble. I feel it is fighting for its health – if not for its life," said Fed Currey, chairman of the board of Continental Trailways.

John Adkins, group vice president for Greyhound Corp., said inflation and the higher cost of fuel have contributed to the problems. He said a 43-passenger bus that cost $68,000 in 1973 now costs $95,000.

"We are in a serious financial situation and we need relief quickly," he said.

He recommended that the industry file as quickly as possible for a rate increase.

Currey and Adkins testified at an informal conference of the ICC's rate division. The session merely discussed the financial problems of the intercity bus industry. The testimony will become part of the record if the industry later files for a rate increase as expected.

Neither Currey nor Adkins would speculate on how great a rate increase might be requested. They said that would depend on an extensive study, as required by the ICC.

Adkins said he hoped such a study could be completed by April 1 and that a rate increase could be approved by the commission by May 15.

Currey also said the industry needs "rate experimentation freedom" – the right to raise rates on some routes and perhaps lower them on others.

Kansas Star Stockholder Accept Offer

KANSAS CITY (AP) – The Kansas City Star Co. said the holders of more than 75 per cent of its common stock have accepted a tender offer by Capital Cities Communications, Inc., of New York.

The offer to buy all of the stock for $125 million expires Feb. 9. A minimum of 75 per cent acceptance was a provision of the offer.

The closing of the transaction will be on or before Feb. 19.

Thomas S. Murphy, chairman of Capital Cities Communications, and W. W. Baker, president of the Star, said in a joint statement:

"Because of the intense public interest – in Kansas City and elsewhere – in the future of the Kansas City Star and Times, we felt that this progress report was in order.

"However, because the tender offer of Capital Cities will be open until next Wednesday, regulations of the Securities and Exchange Commission prevent us from commenting on the transaction at this time," it continued.

"For the present, we can only repeat what we have said before: That total responsibility for the newspapers will continue at the local level, that editorial and news decisions will be made in Kansas City and that the plan is to retain existing management and staff substantially intact."

The Star Co., employes 2,500 people and publishes a morning, afternoon and Sunday paper. Substanially all of the stock is owned by employes, retired employes, the employes' retirement fund or the company itself.

Capital Cities owns three general circulation newspapers – the Fort Worth Star-Telegram in Texas, the Oakland Press in Pontiac, Mich., and the Belleville News-Democrat in Illinois. It also owns Fairchild Publications, publisher of Women's Wear Daily and other trade periodicals, and several radio and television stations.

National Home Indictment Made

LOS ANGELES (AP) – Charges of bilking lenders and borrowers out of $272,516 have been leveled by the county grand jury against the former president and three employes of the now defunct National Home Loan Co.

A 29-count indictment was announced Wednesday against Harvey Waldman, 54, of Marina del Rey; his sister, June Davis also known as June Greller, 50, of Northridge; Earle Moss, 68, and his 61-year-old wife, Louise, both of Los Angeles.

ORANGE COUNTY INDUSTRIAL DIRECTORY $18.75 + TAX
Most complete industrial directory for Orange County. Updated, redesigned, business profiles of Orange County firms by products and services offered. Other valuable statistical data included.
ORANGE COUNTY CHAMBER OF COMMERCE
401 Bank of America Tower - 1 City Blvd. West, Orange
CALL 634-2900

The most successful new country club community in the world is in Rancho Mirage!

It's Rancho Las Palmas Country Club.

In just 3 short months we sold what we had planned to sell in 3 years—a total of over 750 fairway condominiums with a value in excess of $53,000,000. We don't know of another new community—of any kind, anywhere—that has met with this kind of success and buyer acceptance. Here's why:

Ownership/Membership All In One

Rancho Las Palmas Country Club offers all the advantages of belonging to the finest private golf club and tennis club plus ownership of a beautiful single-story condominium on fee land in a gate-guarded community for the price of condominium ownership alone.

As an owner you receive proprietary membership rights in both the golf and tennis club activating your playing privileges for annual dues only. There are no initiation fees. The membership rights remain with the ownership of your condominium. This is an important asset to the value and security of your investment.

Golf

Rancho Las Palmas Country Club offers one of the most beautiful Ted Robinson-designed regulation 18-hole courses you'll ever see. Abundant lakes and traps, rolling and mounded fairways and manicured greens stretch over 6,100 yards to create a challenging par 71 course.

Tennis

Spectacular! Fourteen courts, six lighted for night play, a championship exhibition court with built-in box seats, a separate tennis clubhouse and control center with the most sophisticated closed circuit television scanning and video tape system in tennis are all here. A complete tennis pro shop, classroom, lounge and observation tower make this one of the desert's finest facilities.

Single-story, Low Density Luxury

Nestled along the rolling fairways, manicured greens and sparkling lakes are the most beautiful condominium homes Sunrise has ever designed. Each phase with its own beautifully landscaped swimming and companion therapy pools and sunbathing deck. And, to make Rancho Las Palmas an even greater value, your home is on *fee* land. There are no land leases here.

Act Now

The demand at Rancho Las Palmas Country Club has been overwhelming. If sales continue at the present rate, we could be sold out before the end of this season. Don't miss out on the most fantastic value you'll ever find in the desert. Visit Rancho Las Palmas Country Club now.

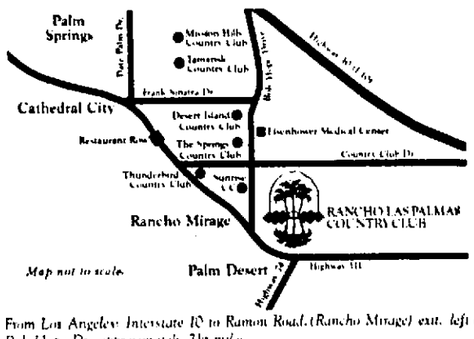

From Los Angeles: Interstate 10 to Ramon Road (Rancho Mirage) exit, left on Bob Hope Dr. approximately 2½ miles.
From Palm Springs, Hwy. 111 south to Bob Hope Dr., left to entry.

RANCHO LAS PALMAS COUNTRY CLUB

Furnished Models Open 10am til Dusk
Two and three bedrooms from
$73,995
A Development of Sunrise Corporation
42-000 Bob Hope Drive, Rancho Mirage, California 92270
Telephone (714) 346-0651

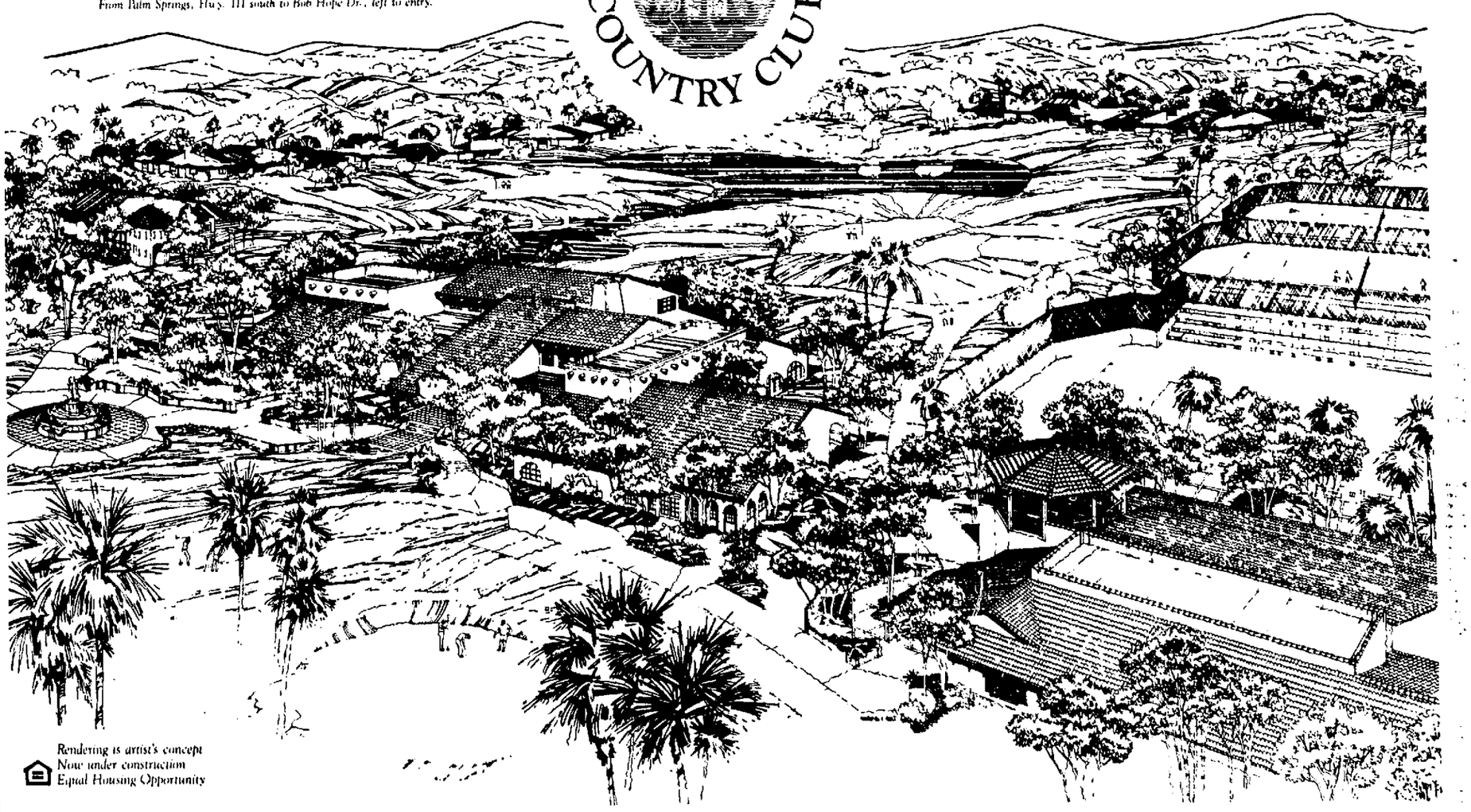

Rendering is artist's concept
Now under construction
Equal Housing Opportunity

Farmers Play Waiting Game As Wheat Surplus Mounts

WICHITA, Kan. (AP) – If farmers never again harvested a crop of wheat, enough of the grain already is in storage to put bread on the tables of Americans for the next five years.

But another large crop is already in the ground and prospects are slim that the surplus, which now totals 1.7 billion bushels, will be depleted by the end of the decade.

Much of the harvested wheat is being kept from sale by farmers who feel the market price is too low and would rather wait until it returns to a higher level.

And while Secretary of Agriculture Bob Bergland weighs the various means of cutting the surplus while bringing the market price up, industry sources in Kansas, the nation's largest wheat-producing state, indicate the waiting game will continue.

The present surplus has accumulated because of overplanting by farmers and good crops grown in such competing countries as Canada and Australia.

American growers are receiving about $2.30 a bushel, compared with a price of $5.39 at one point three years ago. Meanwhile, their production costs per bushel range from $3 to $3.50, pushing many a step from bankruptcy.

"The answer has to be one of two things," said John Junior Armstrong, president of the Kansas Farm Bureau. "We must cut back our production or expand exports. And I don't see any indication we will get expansion of exports to a large degree."

Armstrong and other farmers favor a set-aside program in which farmers are paid by the government not to use a certain amount of their land for crop production.

Such a program could cut down future surpluses but would not deal with the present surplus, forecast by the U.S. Department of Agriculture to be 1.1 billion bushels when the marketing year ends June 1.

Others are calling on Bergland to cultivate foreign markets and also raise the rate for price-support loans that allow farmers to borrow against their wheat crop while it is held in anticipation of higher market prices.

Under the program, a farmer receives a cash loan at the rate of $2.25 a bushel, with his wheat as collateral. At the end of the 11-month loan period, he can either pay back the loan plus interest or, if the market price is lower than the loan level, turn the wheat over to the government.

Frank Mosier, state director of the USDA's Agriculture Stabilization and Conservation Service, said the number of loans has increased substantially. Farmers are also staying solvent by refinancing land loans to meet day-to-day expenses.

The wheat surplus has also encouraged some farmers to introduce the grain for feeding cattle in mixture with the more traditional feed grains of corn and milo.

Although wheat is not used traditionally as feed because of its normally high export and market demand, the low market price for the grain has increeased its popularity.

Emergency Embargo Lifted In Florida

ORLANDO, Fla. (AP) – Florida's emergency 10-day embargo on shipments and sales of fresh citrus fruit ended Thursday, but there was no great rush to ship to the big Northeast markets.

"It's so cold up North that some shippers are holding back until the weather clears up," said H.M. Riley, director of the state's Fruit and Vegetable Inspection Service.

Citrus was embargoed after the Jan. 10-13 freeze that ruined most of Florida's winter vegetables and up to one-third of the unpicked fruit.

Riley said some fruit was shipped to nearby states but that a large percentage of the oranges and grapefruit harvested for fresh fruit markets was being kept under refrigeration for later movement.

Most of the crop harvested during the past 10 days went into processed products such as concentrated orange juice. Several days of freezing weather in Florida's citrus belt caused ice to form within most of the fruit, but this does not affect the juice quality if the fruit is harvested quickly.

Processors have reported a drop in juice yield in the crop, however.

There was much activity in the groves over the past 10 days to get as much of the fruit as possible to processors. The Crop Reporting Service said 10.8 million boxes were picked last week, compared with 8.1 million boxes the week of the freeze.

As expected, prices have gone up in both concentrated products and fresh fruit.

Don Lins, executive vice president of Seald-Sweet Growers Inc., which handles about half of the state's fresh fruit shipments, said top-quality oranges which were sold for $3 a carton 10 days ago are now $3.50.

Fresh grapefruit prices ranged from $3 to $5, depending on the size and quality, Lins said. This compared with pre-embargo prices of $2.50 to $4.75

Frozen concentrated orange juice, which had been selling as low as $1.60 for a dozen six-ounce cans at the start of the year, now ranges from $2.25 to $2.50 a dozen, processors say.

Tom Osborne, executive vice president of Florida Citrus Mutual, said the growers' cooperative field men were still checking on the condition of trees and fruit. He said a report of estimated loss to the multimillion-dollar industry was expected early next week.

The embargo, imposed under state law by the Florida Citrus Commission on Jan. 21, was to insure that no frost-damaged fruit reached the market.

The action was taken to protect consumers and the reputation of the country's largest citrus industry, said industry spokesmen.

In addition to the total shutdown of fresh shipments for 10 days, state law forbids shipment or sale of any visibly damaged fruit for a 14-day period beginning Thursday.

All fruit going to the fresh market or processors must pass federal and state quality inspection.

GM Gives Up Some Nat. Gas

PHILADELPHIA (AP) – The second of the Big Three automakers has announced it will voluntarily give up some of the natural gas it now buys in Michigan.

General Motors Corp. said Wednesday it will cut by about 25 per cent the amount of natural gas it gets from Michigan Consolidated Gas Co.

GM said the move will cut its gas use about 300 million cubic feet over the next six weeks, or seven million cubic feet a day. That amount is roughly enough gas to heat 5,600 homes a day in cold weather.

Last week, Chrysler Corp. announced it was cutting its Michigan gas use by 40 per cent, or 20 million cubic feet a day. A Ford Motor Co. official said his company has not cut back on its gas use.

GM President E.M. Estes outlined the general plan for the cutback at a speech here to the Philadelphia Rotary Club. Other details were provided by a GM spokesman in Detroit.

A company official said GM will save the gas mainly by converting boilers from gas to oil at the Diesel Equipment and Fisher Body 1 and 2 plants in Grand Rapids and at the GMAD plant in Willow Run. The fuel switch will cost the company about $9 million in higher fuel bills over the next six weeks, Estes said.

The spokesman added that most GM facilities in the area of Jackson-based Consumer Power Co. have already been converted to alternate fuels.

FDIC Seeks $6 Million From Smith's Brother

SAN DIEGO (AP) – The Federal Deposit Insurance Corp. says it will attempt to collect $6 million and interest from the 84-year-old brother of financier C. Arnholt Smith.

The government bank-underwriting agency said John "Black Jack" Smith borrowed the money in 1972 from United States National Bank which Arnholt Smith headed until it was declared insolvent in 1973 by regulatory agencies.

FDIC, receiver of the defunct bank's assets, was blocked from attempts to collect from John Smith by a stay order.

However, U. S. District Court Judge Leland C. Nielsen lifted the order Wednesday.

Attorneys for John Smith argued unsuccessfully that his assets should not be seized to satisfy the debts because he received no benefit from the funds.

While John Smith signed for the money in the name of his firms, the funds actually went back to C. Arnholt Smith, 77, to pay debts to the bank owed by The Yellow Cab subsidiary of Westgate Corp., another of the banker's firms, the attorneys said.

Attorneys for John Smith asked for more time so he could liquidate some holdings to pay off FDIC, but Nielsen said the matter has dragged through the courts long enough.

Moderate Hikes In Natural Gas Seen For Users

NEW YORK (AP) – Gas bills of homeowners and businesses may not go up much as a result of emergency legislation designed to allow higher-priced intrastate natural gas to flow across state lines to relieve shortages.

Companies like the National Fuel Gas Co., which supplies natural gas to many snow-bound cities in the Northeast, say their customers may pay 7 per cent extra at most, even if the company paid top price for additional supplies available in Texas and the Pacific Northwest.

The company's residential customers in the Buffalo, N.Y., area are currently paying about $470 annually for gas, although the cost varies monthly.

About half of what the customers are paying are price adjustments for the extra gas the company has purchased to meet its needs this winter, including some synthetic gas which costs almost 2½ times as much as natural.

Customers generally pay bills pegged to the average monthly cost of their pipeline company's gas.

But the new gas should not raise home bills too much, says National Fuel President L.R. Reif, because "we sell so much gas that high prices on a little more won't make that much difference when it is averaged in with the rest."

A spokesman for Columbia Gas System Inc., which supplies gas to nine states from New York to Virginia agreed that "the impact on customer prices would be slight."

Under current laws, companies that pipe gas across state lines are not usually allowed to pay producers more than $1.44 per million cubic feet of natural gas (MCF) about enough to heat 500 homes for one winter day.

The Market In Brief

NY Stock Exchange Issues
Wednesday, Feb. 2

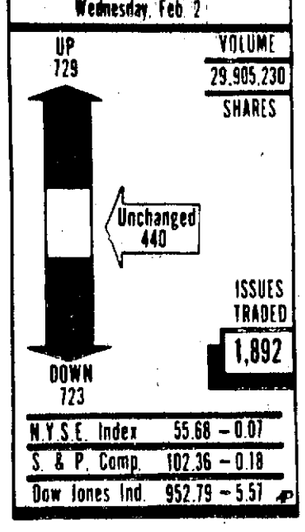

N.Y.S.E. Index	55.68	– 0.07
S. & P. Comp.	102.36	– 0.18
Dow Jones Ind.	952.79	– 5.57

Soybeans Up, Others Mixed

CHICAGO (AP) – Soybean futures shot upward nearly 20 cents a bushel on the Chicago Board of Trade today and strongly influenced higher prices in nearly all other commodities on the exchange.

The gain in soybeans, however, was cut back about 5 cents under profit-taking later. Soybean meal rose $2.50 a ton and soybean oil more than ¾ cent a pound. New crop wheat futures were up 5 cents, corn 3¾ and oats 3½. Iced broiler prices were narrowly mixed in dull trade.

The demand for commodity futures was mixed, and public participation was the best of the week, so far.

The Agriculture Department noted that world high protein meal and edible oil production might be lower this season than had been expected. There was some good export business in oil overnight and China, which had been looking for beans, reportedly bought 150,000 tons from Brazil. Another story had China and Russia looking for edible oil in Europe and this country.

With such bearish news at hand, buyers abounded. Sellers, for a time, were rather scarce.

There was some talk that ice-clogged inland waterways might remain 4 to 6 weeks in that condition unless temperatures rise sharply over an expanded period. This was bullish on grains as well as soybeans.

DJIA Hits New '77 Low

NEW YORK (AP) – Weather worries and uncertainty over the final shape of the government's economic-stimulus program combined to push stock prices downward again today.

Trading was fairly active.

At the close the Dow Jones Industrial Average was down 5.65 at 947.14. Volume of the Big Board was 23.79 million shares.

The Dow Jones average of 30 industrial stocks, off 5.57 to a new early-1977 low on Wednesday, dropped another 4.07 to 948.72 by noontime today.

At 1 p.m. the Dow Jones Industrial Average was off 4.90 at 947.89. Volume of the Big Board was 13.36 million shares compared with 14.55 million shares Tuesday.

Losers outnumbered gainers by about a 7-4 margin among New York Stock Exchange-listed issues.

Analysts noted lingering uneasiness over the effects of severe winter weather on the economic outlook.

They also reported concern that Congress might change President Carter's economic-stimulus plan, adding spending programs which Wall Street would consider inflationary and at the same time resisting tax breaks for business.

The NYSE's composite index of all its listed common stocks fell .21 to 55.47. On the American Stock Exchange, the market value index was up .42 at 112.64.

Volume on the Big Board tailed off to 10.03 million shares over the first two hours from 11.08 million in the comparable period on Wednesday.

Bond Prices Up In Light Trade

NEW YORK (AP) – Bond prices rose in light trading Thursday.

In the corporate sector, industrials and utilities were up ⅜ and rails were unchanged, the investment banking firm of Salomon Brothers said.

Governments at all maturities were up 4-32 on average.

Yields on three-month and one-year Treasury bills declined 3 basis points to 4.72 and 5.32 per cent, respectively, while six-month bills gave up 432 to 5.01 per cent.

Municipals were relatively inactive and unchanged.

Federal funds were 49-16 bid and 4⅝ asked.

No Dividend Action - AMC

DETROIT (AP) – American Motors Corp. board of directors on Wednesday took no action on whether to pay a dividend to stockholders.

Nixon's Law Firm Faces Damage Suit

SAN DIEGO (AP) – Negotiations collapsed Wednesday and former President Nixon's onetime law firm will face trial in which it is accused of inducing federal agencies to ignore massive bank fraud by GOP benefactor C. Arnholt Smith.

The suit by bankruptcy trustees of Smith's toppled conglomerate, Westgate California Corp., is in response to a demand for $338,446 in fees by the New York law firm of Mudge, Rose, Guthrie & Alexander.

Westgate trustees want $73 million in damages they claim the law firm did to Westgate by arranging secret deals in which Nixon administration officials "systematically plundered" Westgate to prevent disclosure that Smith's other major holding, United States National Bank, was insolvent.

Both sides were hoping to keep the dispute from becoming an open courtroom duel. Bankruptcy Judge Ross M. Pyle called the case Wednesday when the sides could not reach an agreement.

Westgate trustees also seek the return of $174,266 already paid the law firm on grounds the firm forfeited fees through malpractice, conflict of interest and concealment of civil and criminal violations by the 77year-old Smith and his associates.

U.S. Still Leads In Telephones

NEW YORK (AP) – Americans remain the talk champions of the world, American Telephone & Telegraph Co. says.

AT&T says the United States had 149 million phones – or 69½ phones for every 100 people – at the beginning of 1976, the most recent date for which worldwide information was available. And Americans placed a total of 204.5 billion calls in 1975, leading Japan's 45.7 billion calls and France's 29.3 billion.

While France was the third most talkative nation, the French ranked sixth in numbers of phones with 14 million. Japan had the second largest number of phones, 45 million; followed by the United Kingdom, 21 million; Soviet Union, 17 million, and Italy, 15 million.

Brazil, whose 3.4 million phones amounted to a 27 per cent gain over the year before, led the world in phone growth, with Taiwan second, up 24 per cent to 1.1 million. The United States' was third with a growth rate of 3.5 per cent.

While Washington, D.C., has 140.4 phones for every 100 people, finding a phone in the West African nation of Chad might prove difficult: it has 5,378 phones, or 1½ for every thousand people.

EXECUTIVE POSITIONS
$25,000 TO $75,000
are seldom advertised. Let the professionals help you reach the "hidden" job market. We are management consultants specializing in middle to upper management levels. Call or write today. No cost or obligation.
Executive Search International, Inc.
SANTA ANA (714) 835-9195
1010 N. Main
Suite 615, 92701
LOS ANGELES (213) 385-3243
3700 Wilshire Bl.
Suite 850, 90010
executive search

MUTUAL FUNDS

INVESTING COMPANIES

NEW YORK (AP) —The following quotations, supplied by the National Association of Securities Dealers, Inc., are the prices at which these securities could have been sold (Net asset value) or bought (value plus sales charge) Wednesday.

	Sell	Buy
AGE Fnd	5.36	5.47
Acorn	14.63	NL
Adv Inv	10.12	NL
Aetna F	7.51	8.21
Aetna Sh	12.91	14.11
Afuture F	9.24	NL
AllAm Fd	unavail	
Allstate	8.61	9.25
Alpha	10.90	NL
Am Birth	9.84	10.75
Am Eqlty	5.17	5.67
American Funds:		
Am Bal	8.16	8.92
Amcp	5.52	6.03
A Mutl	9.84	10.75
Bond	15.22	16.63
Cap Fd	6.40	6.99
Grwth	4.61	5.04
Incom	16.46	17.99
ICA	14.16	15.48
N Pers	15.91	17.39
Was M	7.11	7.77
Amer General:		
Cap Bd	8.99	9.83
Cap Gr	4.14	4.52
Incme	6.52	7.13
Ventr	11.37	12.43
Eq Grt	6.63	7.25
Fd Am	6.59	7.20
Prov	3.95	4.26
Am Grth	5.71	6.16
Am Insin	5.07	5.54
Am Invs	5.40	NL
AinvInc	12.31	NL
AmN Gth	2.82	3.08
Anchor Group:		
Daily	1.00	NL
Grwth	6.54	7.05
Income	7.47	8.05
Spectr	4.52	4.87
Fd Inv	6.85	7.39
Wash	9.99	10.77
Audax	7.77	8.49
Axe Houghton:		
Fnd B	7.94	8.63
Inc Fd	5.01	5.45
Stock	6.09	6.66
BLC Gth	10.41	11.37
Babs Inc	1.79	NL
Babs Inv	9.49	NL
Beacn Hill	8.49	NL
Beacn In	9.41	NL
Berger Group:		
100 Fd	7.51	NL
101 Fd	9.30	NL
Berk Cap	8.17	8.93
Bondstk	4.89	5.34
Bost Fdn	9.57	10.46
Brwn Fd	3.51	3.78
a14 2Mayl		
Calvin Bullock:		
Bullck	13.15	14.37
Candin	7.69	8.40
Divid	3.12	3.41
Month	14.79	16.16
NatW S	10.11	11.05
NY Vn	11.18	12.22
CG Fund	9.77	10.56
CG Incm	8.57	9.26
Cap Pres	1.00	NL
Centy Sh	10.82	11.67
Chatl Inv	10.33	11.29
Chart Fd	14.47	15.81
Chase Gr Bos:		
Fund	6.32	6.91
Frnt C	3.66	4.00
Shrhd	7.45	8.14
Specl	5.46	5.97
Cheapsd	11.71	NL
Chemicl	7.39	8.08
CNAMgemt Fds:		
Liby Fd	4.55	4.97
Man Fd	2.58	2.82
Schust	7.38	8.07
Colonial:		
Cnvrt	9.07	9.91
Fund	9.49	10.37
Grwth	4.83	5.28
Incom	8.83	9.65
Colu Gth	15.20	NL
Cwlth AB	.99	1.07
Cwlth C	1.48	1.60
Comp Bd	9.09	9.77
Comp Fd	7.71	8.29
Concord	12.41	NL
Cons Inv	10.25	10.67
Constel G	5.92	NL
Cont Mut	6.60	NL
Ctry Cap	11.70	12.65
Davge Fd	7.57	NL
deVegh	31.04	NL
Delaware Group:		
Decat	12.29	13.43
Delaw	11.43	12.49
Delch	9.43	9.87
Delta	4.89	5.34
Dlr Cap	4.11	4.49
DodBal	22.43	NL
DodStk	16.33	NL
Drex Bur	9.80	NL
Dreyfus Grp:		
Dreyf	12.03	13.15
Equit	5.41	NL
Levge	15.33	16.75
Liq As	10.01	NL
Spl Inc	7.24	NL
TxEm	15.48	NL
Thrd C	12.94	14.14
Eagle Gr	10.05	10.98
Eaton&Howard:		
Balan	8.45	9.11
Fours	8.56	NL
Grwth	8.59	9.26
Incom	6.08	6.56
Speci	5.99	6.46
Stock	9.19	9.91
EDIE Sp	16.24	
Egret F	10.74	11.67
Elfun Tr	14.39	
Fairfld	9.87	10.73
Farm Bu	8.27	NL
a14 3sysc		
Federated Funds:		
Am Ldr	9.05	9.19
Empir	19.17	
Four E	17.93	
TxFree	12.90	NL
Fidelity Group:		
Bond	8.90	
Capit	8.40	9.18
Contfd	10.99	NL
Daily I	1.00	NL
Dstny	9.43	
Eq Inc	15.82	NL
Magel	22.83	
Mun Bd	10.44	NL
Fidel	16.21	17.72
Puritn	11.11	12.14
Salem	4.82	5.27
Thrift	10.41	NL
Trend	21.52	23.52
Financial Prog:		
Dyna	4.85	NL
Indust	4.38	NL
Incom	7.96	NL
Fst Investors:		
Disco	5.95	6.50
Grwth	6.62	7.23
Incom	8.55	9.34
Stock	8.49	9.28
FstMtt A	8.35	NL
FtMtDl	10.00	NL
Forty Fr	16.33	NL
Fnd Gth	3.99	4.36
Founders Group:		
Grwth	4.48	4.90
Incom	12.63	13.80
Mutal	9.13	9.98
Specl	8.65	9.45
Franklin Group:		
DNTC	6.69	7.21
Grwth	5.46	5.89
Utils	4.80	5.18
Incom	1.76	1.90
US Gov	9.67	10.43
Capit	2.26	2.44
Equit	3.32	3.58
Frkln Lfe	8.44	9.22
FdF Dep	8.14	NL
Fundpk	8.52	8.65
Fund Inc Grp:		
Comm	8.82	9.64
Impac	8.20	8.96
Ind Tr	10.81	11.81
Pilot	8.34	9.11
GES&S	26.32	
Gen Sec	9.27	NL
Grth Ind	17.63	NL
Hamilton:		
F HDA	4.27	4.67
Grwth	6.79	7.42
Incom	7.80	8.52
Hart Gth	10.97	NL
Hart Lev	7.33	NL
Heritge	1.34	
Holdg Tr	1.00	NL
Hor Man	15.39	16.64
ISI Group:		
Grwth	4.62	5.05
Incom	3.43	3.75
Trst sh	10.33	11.29
Trst un	2.79	
Imp Cap	8.18	8.94
Imp Gth	7.40	8.09
Industry	3.10	
Inf Invst	7.07	7.73
a14 4wkly		
Inv Guid	8.53	NL
Inv Indic	1.55	NL
Inv Bos	10.30	11.11
Inv Counsel:		
Capm	8.85	9.67
Capit S	6.08	6.64
Investors Group:		
IDS Bd	5.94	6.15
IDS Grt	5.48	
IDS ndl	4.65	5.05
Mutl	9.16	9.96
Prog	3.09	3.36
Stock	18.95	20.60
Select	9.49	10.21
Var Py	6.45	7.01
Inv Resh	5.19	5.67
Istel	19.51	20.11
Ivy	6.35	NL
JP Grth	10.67	11.60
Janus F	17.50	NL
John Hancock:		
Balan	8.95	9.73
Bond	19.31	20.99
Grwth	5.79	6.29
Johnstn	19.93	NL
Keystone Funds:		
Apollo	3.98	4.35
Cus B1	17.79	18.58
Cus B2	19.51	21.33
Cus B4	8.43	9.21
Cus K1	7.65	8.36
Cus K2	5.13	5.61
Cus S1	18.20	19.89
Cus S2	9.59	10.48
Cus S3	7.58	8.29
Cus S4	3.73	4.08
Polar	3.27	3.57
Land Gth	7.09	7.75
Lexington Grp:		
Cp Ldr	14.31	15.71
Lex Gr	8.53	9.32
Lex In	10.61	11.60
Lex R	15.05	16.48
Life Ins	7.27	7.94
Lincoln Natl:		
Sel Am	7.09	NL
Sel Spl	12.97	NL
Loomis Sayles:		
Capit	10.20	NL
Mut	12.97	NL
Lord Abbett:		
Affiltd	8.33	8.98
Bnd db	11.32	12.37
Incom	3.57	3.85
Lutheran Bro:		
Fund	10.66	11.65
Incom	9.24	10.10
Muni	10.10	11.04
US Gov	9.86	10.78
Massachusett Co:		
Freed	8.12	8.87
Indep	7.17	7.84
Mass	10.64	11.63
Mass Financl:		
MIT	10.72	11.56
MIG	8.60	9.27
MID	14.59	15.73
MFD	11.98	12.92
MCD	12.93	13.94
MFB	15.48	16.69
Mathers	13.23	NL
ML Cap	13.00	13.90
ML Rdy	1.00	NL
a14 3wyyl		
Mid AM	5.26	5.75
Mon Mkt	1.00	NL
MONY F	9.24	10.10
MSB Fd	unavail	
Mut Ben	9.08	9.92
MIF Fd	8.65	9.35
MIF Gth	3.82	4.13
Mutualof Omaha:		
Amer	11.64	11.82
Grwth	4.11	4.47
Incom	9.48	10.30
Mut Shrs	28.08	NL
NEA Mut	8.27	NL
Natl Ind	10.79	NL
Nat Secur Ser:		
Balan	9.52	10.26
Bond	4.60	4.96
Divid	4.19	4.52
Grwth	5.63	6.07
Pf Stk	7.46	8.04
Incom	5.55	5.98
Stock	8.33	8.98
NELife Fund:		
Equit	16.91	18.38
Grwth	8.54	9.28
Incom	13.85	15.05
Side	13.24	14.39
Neuberger Berm:		
Energy	14.64	NL
Guard	28.02	NL
Partnr	9.38	NL
Neuw Fd	8.19	NL
New Wld	11.04	NL
Newton	11.39	NL
Newt Inv	9.98	NL
Nichls F	14.19	NL
Nomura	9.52	10.24
Noreast	15.03	NL
Nuveen	9.56	10.01
Omega	10.20	10.32
One Wm	13.81	NL
Oppenheimer Fd:		
Oppen	6.30	6.89
IncBos	8.65	9.45
MonB	1.00	NL
TxFree	10.35	
AIM	9.36	10.23
Time	7.14	7.80
OTC Sec	11.97	13.01
Param M	8.75	9.51
Paul Rvr	6.04	6.60
Penn Sq	8.14	NL
Penn Mu	3.68	NL
Phila	7.09	7.75
Phoe Cap	8.09	8.84
Phoen Fd	9.58	10.47
Pilgrim Grp:		
Pil Fs	12.98	13.66
Pilg Fd	8.28	8.72
Mag C	3.47	3.68
Mag In	9.27	9.76
Pine St	unavail	
Pioneer Fund:		
Fund	13.87	15.16
II	15.11	16.51
Plan Inv	11.38	12.37
Plgrth	11.12	12.15
Plitrnd	7.80	8.52
Price Funds:		
Grwth	10.18	NL
Incom	9.87	NL
N Era	11.01	NL
N Horiz	6.93	NL
TxFree	10.17	NL
Pro Fund	5.95	NL
a14 6syyl		
Prov Gth	7.74	8.46
Pru SIP	9.80	10.71
Putnam Funds:		
Conv	11.81	12.91
Equit	9.82	10.73
Georg	13.93	15.25
Grwth	10.42	11.39
Incom	7.99	8.73
Invest	7.74	8.46
Vista	10.01	10.94
Voyag	11.86	12.96
Rainbw	2.04	NL
Reserve	1.00	NL
Revere	5.45	5.96
Safec Eqt	8.90	9.73
Safec Gth	8.72	9.53
Scudder Funds:		
Intl Fd	13.15	NL
MMB	10.32	NL
Speci	23.83	NL
Balan	15.03	NL
Com St	9.55	NL
Man R	10.04	NL
Security Funds:		
Equty	4.03	4.40
Invest	7.41	8.10
Ultra	10.08	11.02
Sentinel Group:		
Apex	3.67	4.01
Balan	8.10	8.85
Com S	12.55	13.72
Sent Gth	8.22	8.93
Sentry F	12.09	13.14
Shareholders Gp:		
Cmstk	5.82	6.36
Entrp	5.31	5.80
Fiet Fd	5.34	5.84
Harbr	8.69	9.50
Legal	6.67	7.29
Pace	10.18	11.13
Shearson Funds:		
Appre	16.84	18.51
Incom	18.96	20.72
Invest	10.26	11.21
SierraG	8.75	NL
Sherm D	18.09	NL
Sigma Funds:		
Capit	8.62	9.42
Invest	10.56	11.54
Trust	8.78	9.60
Vent	10.09	11.03
Sls-Kemper:		
Kem I	10.87	11.56
MonM	1.00	NL
Muni	10.60	11.13
Sup G	7.10	7.76
Sup In	10.04	10.97
Sup S	10.34	11.30
Tech	7.32	8.00
SB Eqty	9.74	NL
SB I&Gr	12.84	NL
SoGen In	10.99	11.51
Sw Invs	7.93	8.57
Swin Gl	4.85	5.24
Sover In	12.14	13.27
Spectra F	4.65	NL
State BondGr:		
Com F	4.30	4.70
Div Fd	4.98	5.44
Prog F	3.88	4.24
StFrm Gt	5.96	NL
SFrm Ba	9.46	NL
State St	43.06	43.50
Steadman Funds:		
Am Ind	2.30	NL
Asso F	1.10	NL
Invest	1.43	NL
Ocean	6.28	NL
Stein Roe Fds:		
Balan	17.72	NL
Survey F	8.82	9.64
Temp Gt	12.22	13.36
Temp Inv	1.00	NL
Trns Cap	7.30	7.93
Trns Invs	9.35	10.16
Trav Eq	9.98	10.91
Tudr Hd	13.85	NL
TwnC Gt	4.31	NL
TwnC Inc	5.71	NL
USAA Gt	7.77	NL
USAA Inc	11.94	NL
US Gov	9.72	9.87
Unif Mut	8.34	NL
Unifund	unavail	
Union Svc Grp:		
Broad	11.99	12.93
Nat Inv	6.30	6.79
U Cap	10.95	11.81
Union	12.81	13.81
United Funds:		
Accm	6.43	7.03
Bond	7.33	8.01
Con Gr	9.11	9.96
Con Inc	9.40	10.27
Incom	10.65	11.64
Scien	5.59	6.11
Vang	5.15	5.63
Unit Svcs	1.32	NL
Value Line Fd:		
Val Li	7.09	7.27
Incom	5.23	5.36
Lev Grt	9.32	9.56
Spl Sit	4.24	4.35
Vance Sanders:		
Incom	13.51	14.77
Invest	7.11	7.77
Comm	6.33	6.92
Speci	7.91	8.64
Vand Gth	3.94	NL
Vand Inc	4.03	NL
Vanguard Group:		
Explr	18.20	19.89
Ftlox	14.06	14.90
Ivest	7.58	8.28
Morg	10.95	11.97
Trust	9.16	10.00
Wellsl	12.13	13.26
Wellfn	9.92	10.84
West B	9.59	10.48
Windr	10.42	11.40
Varin	3.50	3.80
WallSt G	6.33	6.92
Wein Eq	10.94	NL
Westn Grt	7.18	7.80
Wisc Inc	5.36	5.86

Metals Markets

NEW YORK (AP) — Pittsburgh scrap steel No. 1 heavy was quoted Thursday by Iron Age at $72.00-73.00.

NEW YORK (AP) — Spot nonferrous metal prices Thursday: copper 65⅝-68⅝ cents a pound, U.S. destinations; lead 28 cents a pound; zinc 37 cents a pound, delivered; tin $4.8242 a pound, New York; gold $132.10 per troy ounce, New York; silver $4.460 per troy ounce, New York; quicksilver $164.50 nominal per flask, New York.

Odd Lots

NEW YORK (AP) — The New York Stock Exchange reported these odd lot transactions by principal dealers for Feb. 2: purchases of 179,903 shares; sales of 298,005 shares including 2,548 shares sold short.

Foreign Exchange

NEW YORK (AP) — Foreign Exchange, New York prices.

	Fgn. currency in dollars Thu.	Wed.	Dollar in fgn. currency Thu.	Wed.
Argentina	.003389	.003389	295.07	295.07
Australia	1.0920	1.0920	.9157	.9157
Austria	.0582	.0581	17.18	17.21
Belgium	.0269	.0269	37.12	37.12
Brazil	.0815	.0815	12.26	12.26
Britain	1.7137	1.7160	.5835	.5827
30 day fut.	1.7027	1.7049	.5873	.5865
60 day fut.	1.6918	1.6935	.5910	.5905
dyft mxcnd	.9795	.9760	1.0209	1.0245
Chile	.0635	.0635	15.74	15.74
Columbia	.0285	.0285	35.08	35.08
Denmark	.1686	.1687	5.9305	5.9265
Egypt	1.56	1.56	.6410	.6410
Ecuador	.0312	.0312	32.05	32.05
France	.2010	.2001	4.9751	4.9720
Greece	.0272	.0272	36.76	36.76
Holland	.3953	.3947	2.5095	2.5330
HongKong	.2150	.2149	4.6510	4.6520
Iran	.01411	.01411	70.83	70.83
Israel	.1103	.1103	9.066	9.066
Italy	.001134	.001133	881.80	882.00
Japan	.003469	.003470	288.20	288.15
Jordan	.33	.33	3.030	3.030
Kuwait	.3454	.3454	2.8951	2.8951
Lebanon	.3267	.3278	3.0600	3.0500
Mexico	.0420	.0439	22.50	22.75
Norway	.1883	.1881	5.3106	5.3160
Peru	.0140	.0140	71.05	71.05
Philippines	.1351	.1351	7.4

NYSE THURSDAY

Thursday, Feb. 3, 1977

And Consolidated Reports

Stock (W Indicates Issue Other Than Common)

— A — A —
ACF Ind 1.80 8 112 36⅞— ¼
AJ Ind 8 79 4½
AMF 1.24 11 347 22½— ⅛
APL Cp 1 6 48 15 — ⅜
ARASv 1.20 12 80 4¼— ⅜
ASALtd .80 117 17⅞+ ⅛
ATOInc .40 6 107 10⅛— ⅛
AbbtLab 1.14 120 46 — ½
AcmeCliv .50 24 36 12⅞+ ⅛
AdmDg .04 5 29 3 — ⅜
AdmEx 1.15e 44 11⅞+ ⅛
AdmMil .05e 8 23 4⅞
Addrssg .10e 19 129 13½— ¼
AetnaLf 1.20 8 520 30⅜— ¼
Aguirre 13 5 10⅜
Ahmans .22 6 355 16⅛+ ⅛
Aileen 63 95 3⅛
AirProd .20b 13 371 29⅝— ⅛
AirbnFrt .60 11 23 13 — ¼
Airco 1.15 7 127 30⅞— ¼
Akrona 1.20 38 49 16⅞
AlaGas 1.28 8 2 16¼— ⅛
AlaPw pf 11 220 115 +1
AlaP pf 9.44 250 101¼— ¼
AlaP pf 8.16 z1600 91¾—2¼
AlaP pf 8.28 z260 92
Alaskin .60e 8 132 20¾+ ¼
Albanyin .72 7 22 18¾— ⅜
AlbertoC .36 16 11 7⅞+ ⅛
Albertsn .72 9 153 20 —1
AlcanAlu .40 23 295 25⅞— ⅜
AlcoStd .80e 7 88 21 + ⅛
AlconLb .28 15 61 19⅜— ⅛
Alexdrs .36e 6 26 6⅝— ¼
AllegCp .90e 16 12 13⅜+ ⅛
AllgLud 7 236 21⅞+ ½
AllgLud pf 3 3 39⅜+ ¼
AllgPw 1.68 8 130 21⅝
AllenGrp .60 7 39 13¾— ⅛
AlldCh 1.80 11 x620 46¼— ⅛
AlldMnt .64 8 17 13⅝+ ⅛
AlldProd .60 24 1 11⅞
AlldStr 1.80 6 88 42 + ⅛
AlldSup 13 3⅜
AllisChal .90 6 96 25⅜— ⅜
AllrtAut .60 9 9 9¼
AlphPrt .25e 6 13 16⅜— ⅛
Alcoa 1.40 12 223 50⅜—1¼
AmalSug 3 7 7 35½— ⅜
Amax 1.75 13 257 54¾— ⅛
Amax pf 3 11 56¼— ¼
AMBAC 1 8 55 23⅜— ⅜
Amerce 1.20 7 9 19⅞+ ½
Amrc pf 2.60 1 37¼+ ¼
AHess .60 9 3928 34⅛+ ⅜
AH¼ pf 3.50 385 76½— ½
AAirFilt .56 9 78 19⅛
AmAir 7 319 12⅞— ¼
Amcord .38 9 178 12¼+ ½
AmBaker 1 5 7 14¾+ ¼
ABrnds 2.92 9 143 44⅜— ⅛
ABrnd pf 1.70 10 24¾+ ¼
AmBdcst 1 17 661 41⅜— ⅜
AmBldM .50 7 9 11⅜
AmCan 5.08 8 776 38⅛
ACan pf 1.75 2 22⅜
ACentry 1 2⅛
AmCred .81e 5 41 17⅜— ⅛
ACyan 1.50 10 280 28⅜— ¼
AmDist 15 74 12⅞+ ¾
ADistTel .84 12 21 26¾
ADualVI 5 7½
AEIPw 2.06 9 473 25¼
AFamily .32 8 152 15 — ¼
AmFnSys 17 3½
AmFinSy pf z160 10¾— ¼
AGIBd 1.96e 14 25 — ⅛
AGenCv 1.32 8 18½
AmGnIns .68 8 813 20⅞+ ⅛
AGnin pf 1.80 10 28⅞— ⅛
AmGin pf .90 4 21⅜
AmHoist 1 5 95 18⅜— ⅛
AmHome 1.10 17 726 28⅞— ⅜
AmHosp .40 16 432 26¼— ⅛
Aminvst .20 27 38 4⅞— ¼
A Medicl .24 9 60 13¾
AMedcp .10 6 70 10
AmMotrs 6 261 4

ATR 2.64 8 155 45¼— ¼
AmSeat .40 7 71 10⅜— ⅛
AShip 6 23 11 — ⅛
AmStnd 1.30 7 163 28¼— ⅜
A Std pf 4.75 7 79¾—1¼
AmSteril .30 14 171 8 — ⅛
AmStrs 1.90 5 31 31¼
ATT 6.05 10 1211 63¼— ⅛
ATT pf 4 176 66⅜
ATT pfA3.64 483 48¾— ⅛
ATT pfB3.74 54 50
AWatWk .76 6 2 12⅜
AWat pf 1.43 2100 18½+ ¼
AWat pf 1.25 210 14⅛
Ameron 2.60 7 29 18⅜+ ¼
AmesD .18e 5 16 11⅜— ⅛
Ametek 1.40 10 43 28 — ¾
AmfacInc 1 8 27 15¼— ¼
AMIC .08e 7 16 15½— ¼
AMPInc .48 18 415 25¾— ⅜
Ampco .60 9 7 12½
AmpexCp 13 116 8½
AmrepCp 22 1⅜
Amstar 1.35 6 41 24½— ⅛
Amstr pf .60 6 8⅜
Amsted 2 8 168 48
Amtel .36 11 74 8
AnchrH 1.40 6 66 29⅜— ½
AndClay 8 14 23⅞+ ⅛
Angelica .16 9 130 6¾— ⅛
Anixter .20 7 6 7⅛— ⅛
ansulCo .53t 18 8⅛— ¼
Apache .50b 7 115 19¾— ¼
ApcoOil 37 180 37⅜+1⅜
ApecoCp 62 1¾
ApolMg 11 5 3⅛— ⅛
ArcataN .60 8 61 15⅞— ¼
ArchDan .20 8 87 18⅛— ½
ArcticEnt 10 297 5¼+ ⅜
Aristar 35 3⅛— ⅛
ArizPSv 1.48 7 1643 18¾— ¼
AriPif 10.70 29880 116¾+ ¼
ArkBest .44b 6 59 11 + ½
ArkLGs 1.80 9 122 31¾— ⅛
ArlenRty 18 3⅛+ ⅛
Armada 9 21 5⅜
Armco 1.80 8 133 29⅜+ ⅛
Arm pf 2.10 22 29½— ⅛
ArmstCk 1 11 223 23¼— ⅜
ArmRu .85 5 45 24½+1¼
AroCorp 1b 7 4 18⅛+ ⅛
Arvin .52e 5 66 17¾— ⅛
ArvinInpf 2 11 30⅛+ ⅛
Asarco .80 16 256 18¼— ⅜
AshOil 1.90 7 225 36⅜+ ⅜
AsdDrG 1.50 10 81 28⅞+ ⅛
Athlone .80 5 66 14⅜— ½
AticoMtg 4 2
AtlCyEl 1.62 9 43 23¼— ½
AtlRich 1.60 11 739 55⅛— ⅛
AtlRch pf 3 1 186¼— ½
AtlRc pf 2.80 153 68 — ½
AtlasCp 13 63 21⅞+ ½
AutoDta .24 17 305 23¼— ⅜
AutmInd .24 6 46 8 — ⅛
AvcoCp 3 201 15⅛— ⅜
AvcoCp wt 7 1⅛
AvcoCp pf 18 44⅞+ ½
AveryInt .36 17 8 21⅞— ⅛
Avis Inc .40 7 205 13¾
AvnetInc .60 7 366 17¼— ½
AvonPd 2 16 475 46⅛— ⅜

— B — B —
BabckW 1.20 7 34 34¾— ¼
Bache .40e 5 68 7¾— ⅛
Bakerin .36 10 856 12¾+ ¼
BakrIntl .42 13 264 47¼+ ⅞
BaldDH .68 7 13 13¾
BallCp .80 6 34 20 + ½
BallyMf .02e 26 1101 46⅛+3¼
BallyMf wi 376 23 +1½
BaltGE 2.08 8 182 26¼— ¼
BancCa .60 24 22 17⅜+ ¼
Bandag .20 12 384 18¼+ ¼
BangPnt 5 92 14 — ⅜
BangP pf 2 4 23¾
BkofNY 2.32 6 9 35
BkofVa .88 6 36 15⅛
BankAm .80 11 950 26¼+ ⅛
BankTr 3 8 254 39⅜— ¼
BnkTpf 2.50 7 28¾
BarbOil 1.60 15 34½+ ½
BardCR .24 12 73 13 — ⅜
BarnsGp .80 7 11 17⅜— ⅜
BasicInc .80 5 3 15 — ⅛
BatesMf .80 30 77 28 +1
BauschL 1 10 194 36⅞+ ½
BaxtTrv .24 20 275 35¼ — ⅛
BaySlG 1.88 9 34 23¼+ ¾
BayKCig .24 24 8 4⅞— ⅛
Bearing .50 11 1 29⅛
BeatFds .84 13 465 25⅞— ⅜
Beckmn .32 16 110 25¼
BectDick .60 14 191 30⅞— ⅛
BeechA 1 8 46 24 — ⅜
Beker .28 48 8½
BelcoP .70e 8 149 28⅞+ ⅛
Belden 1.32 8 5 22½— ¼
BeldnHe .36b 6 16 8
BellHow .84 30 19¼— ⅛
BellCda 3.72 6 138 47
Bemis 1.20 8 29 22¾+ ⅛
Bendix 2 10 271 46¾+ ½
Bendix pf 3 2 95 + ½
BenlCp 1.60 5 186 25⅛+ ⅛
Benef pf 4.30 12 57½+ ½
BengtB .07e 10 1458 2⅛
BerkeyP 72 5⅜— ⅛
BestPd 11 148 20⅜+ ½
BethSt 2 10 667 37⅛— ½
BigThree .40 16 105 30⅜+ ⅛
BlackDr .48 60 724 18⅛— ⅜
BlairJn .64 6 30 13⅜— ⅜
BlissLau 1.08 7 38 19⅜— ⅜
BlockHR 1 12 1009 19⅞—2⅜
BlueBell 1 6 310 29⅜
Bluebird .05e 8 59 6 + ⅛
BobbieBr 33 3¼+ ⅛
Boeing 1a 10 205 39⅛
BoiseCas .80 9 472 30½— ⅜
BkMnth 1.20 10 11 23¼— ½
Borden 1.40 9 624 32¼— ¾
BorWar 1.60 8 68 31⅛
Bormans 5 32 4⅛— ⅛
BosEd 2.44 10 44 27⅛
BosEp 8.88 z400 96¼+1
BosEp 1.17 44 12⅞
BosEp 1.45 55 15⅞
Braniff .24 8 436 9⅞
BraunC .60 9 123 39½—1¼
Brig Str .92 14 121 28¾+ ¼
BristMy 1.80 13 243 62⅛— ¾
BritPet .33e 21 1718 16 — ⅛
BrkwGl 1.40 6 8 29¾
BklyUG 1.72 8 56 21⅜+ ½
BkUG pf 2.47 5 26⅞
BwnShrp .20 2 8⅞— ⅛
BrownC .22e 5 231 9¼— ⅜
BwnGp 1.40 8 35 22⅜
BrwnFer .40 11 737 8⅛— ¼
Brunswk .50 8 203 16⅜— ⅛
BrushW 1 7 30 26⅜— ⅜
BucyEr .64 11 151 23 — ½
BuddCo 1.20 5 70 21 — ⅛
BuddCo pf 5 z60 60½
BudCo pf .60 6 6⅜
Budgind .10r 8 11 9⅞
BuffFo 1.40a 7 6 26¾— ¼
Bulova 1 7¼+ ⅛
BundvCp .80 7 8 12⅛— ⅛

BunkHil 1.86 14 21⅞— ⅜
BunkRam .11 51 10 — ¼
BunkR pf 1.50 2 10 20
BurlInd 1.40 7 78 27½+ ⅛
BurlNo 1.40 7 73 42 — ⅜
BurlNo pf 5.5 5 7⅜— ⅛
Burndy .06 12 11 20⅜+ ¼
Burrghs .80 16 621 74
ButtesGO 8 176 22⅛— ⅜

— C — C —
CBS 2 11 183 57⅛— ⅜
CCI Corp 140 5 + ⅛
CIMtgGp 21 15-16
CIRIInv 41 5⅜— ⅛
CITFin 4.54 9 323 38⅞— ⅜
CLAst pf 1.16k 3 6⅞
CLCAm .24 5 26 4⅞
CMI Inv 19 64 16¾— ½
CNA Fint 11 120 8⅜+ ¼
CNA pfA1.10 25 14¾— ⅛
CNAI 1.08a 58 13⅛+ ¼
CPC Int 2.30 9 78 46¾— ½
CTSCp .60 7 11 18⅞
CabCabF 15 27⅛— ⅛
CabotC 1.40 7 48 44½+ ⅜
Cadence 8 42 — ⅛
Caesars 36 4½
CalFini 9 61 8⅜
CalPUt 1.64 8 3 20⅛
Callahn .30r 17 13 13⅛+ ¼
CamernBr 5 1⅜— ⅛
CmpRL .60a 16 22 23¾+ ¼
CamSp 1.48 12 47 3⅞+ ⅛
CampTg 1.12 11 130 32¾—1
CdnPac .86e 7 62 16⅛— ¼
CanalR .64 11 4 8¼— ⅛
CapCities .20 13 536 53¾
CapHold .60 11 99 22 — ½
CapitMtg 9 1⅛
Carbor 1.12 8 155 34⅞— ⅛
CarlingO 18 8 27⅛+ ⅛
Carlisle .88 8 7 17¼+ ⅛
CaroC&Oh 5 z620 65½+ ½
CaroFrg .20 38 17 6⅛
CaroPw 1.72 8 379 23⅛+ ⅛
CarP pf 2.67 7 30¼— ⅛
CarTec 1.80 7 41 36
CarrCp .64 12 712 16¼— ½
CarrGn .88e 3 14½+ ¼
CartHaw .90 9 71 19⅜+ ⅜
CartHw pf 2 6 35½
CartWall .40 29 22 7⅛
CascNG .50r 9 65 9⅞+ ⅜
CastICk .80b 8 32 16¼
CatrpTr 1.50 12 679 52
CecoCp 1.15 12 32 17 + ⅛
Celanse 2.80 10 78 48 — ½
Cein pfA4.50 2 53 — ½
Centex .12 11 76 11½+ ¼
CenSoW 1.26 9 457 16⅛
CenHud 1.72 8 12 20⅛— ⅛
CenIllLt 1.60 10 65 19 — ¼
CnILt pf 2.87 2460 31¾+ ¼
CenIPS 1.28 11 113 15⅜— ⅛
CenLaE 1.40 10 321 26¾— ⅜
CeMPw 1.40 10 89 15⅞— ¼
CenSoya .70 7 38 14½+ ⅛
CenTel 1.36 10 648 24
CentrDat .80 12 433 27½+1½
Cert-feed .65 8 35 20¼+ ⅜
CessAir 1.20 7 25 28⅞— ⅜
Champint 1 8 45 24⅛— ⅛
Chml pf 5.50 z110 99
Chml pf 1.20 11 24 — ¼
ChamSp .68 10 145 13⅛+ ⅛
ChartrCo .08 35 57 3⅞
ChartNY 2 6 34 29¾— ⅛
ChasFd .60e 33 8⅜— ⅛
ChaseM 2.20 9 290 31½
ChaseT 26 3⅛
Chelsea .40 38 1 6¾— ⅛
Chemtn 1.50 7 178 31 + ⅛
ChmNY 2.88 7 206 43¾— ¼
Ches Ve 1.36 6 25 28½+ ⅜
ChesPn .76 13 797 22⅞— ¼
Chessie 2.32 7 108 37½— ¼
ChiMilw 20 7¾— ⅜
ChiMilw pf 1 13¼
ChiPnet 2 17 12 29¼+ ⅛
ChkFull 17 3½+ ⅛
ChrisCft 8 35 6½
ChrsCft pf 1 11
Chromal .84 7 310 15½— ¼
Chrysler .45e 6 757 20¾— ¼
ChurCh .60b 10 105 32⅞+ ⅜
CinBell 1.60 8 9 24¼— ⅛
CinnGE 1.64 13 75 23
CinG pf 9.30 z100 106
CinMila 1.40 18 28 36½—1⅜
Citicorp .96 10 1281 30¾
CitiesSv 3 7 778 59½— ⅜
CitzSR 38 1½
Citylnvst .66 9 434 14½— ¼
Citylnv wt 1 ⅜
Citylnpf1.31 7 29½— ¼
CitylnpfB 2 69 27¼— ⅛
Citylnpf 1.10 50 11½— ⅛
ClarkE 1.60a 12 453 41 + ⅛
ClarkOil .50 12 97 16
ClvClif 1.80a 11 207 66⅜— ⅜
ClevEl 2.64 9 147 37¾— ½
ClevElpf 12 z200 126⅜+ ⅜
Clevepk .60 7 55 12 — ⅜
Clorox .52 10 267 11⅜— ⅜
CluetPea .40 6 391 9¼+ ⅛
CluettP pf 1 2 12⅜
CstStGs 6 1844 17 + ⅜
CstStGs pf 1.83 47 25½+ ¼
CstSG pf 1.19 16 20½
CocaBtl .40a 12 205 7⅞
CocaCol 2.65 16 746 74¼— ⅜
ColdwBk .50 7 11 15 — ⅜
ColeNat .60 6 9 12¼+ ⅛
Coleco 19 119 6½— ¼
ColgPal .88 13 687 24¼— ⅜
CollinAlk .64 6 57 13¼
CollInF .05e 7 16 8¾— ⅛
ColPenn .70 9 194 26½— ⅜
ColoniSt 1.45 8 36 23¼— ⅛
ColInd 2.50 7 88 54 — ½
ColGas 2.24 9 131 30½— ¾
ColGs pf5.62 1 62¼+ ⅛
ColGs pf5.48 11 59⅞
ColuPict 4 517 10⅛+ ⅛
ColSOh 2.20 7 62 27¼— ¼
CoSOpf 2.42 1 27⅜
CombC .05e 8 21 21½+ ¼
ComBnG 2 10 297 48⅛— ¼
ComBEq .10r 12 93 24¼— ½
ComwE 2.40 9 799 29½— ⅜
ComEpf1.42 303 20½— ⅛
ComEpf1.90 14 23¼+ ⅛
ComEpf 2 4 24¼— ¼
ComEpf2.37 46 27⅜— ¼
ComEpf2.87 66 32½
ComEpf8.40 5 99¾+ ¼
ComwO 429 6¾+ ½
ComOpf1.72 38 14½+ ¼
Comsat 1 8 222 34⅛— ¼
Compgr .20 9 75 35½+ ¼
CompSci 11 158 8
ConAgr .75 3 20 13⅛— ⅜
ConeMill 1 4 26 23⅛
Congoln .50 8 54 14⅜— ¼
ConnM 1.60 14 73 18⅛— ⅜
Conrac .80b 8 27 25⅛— ⅛
ConEd 2 5 x1623 21⅜— ½
ConEd pf 6 2 72¾— ¼
CnE pfC 4.65 z200 50¾— ¼
ConEd pf 5 4 55 — ⅛
ConFds 1.40 8 80 25¾— ⅛
ConF pf 4.50 4 70½+ ¾
ConFrgt .80 7 203 22 — ⅜
ConNGs 2.50 10 115 37¾+ ¼
ConsuPw 2 6 868 22⅜— ⅜
CnPw pf4.50 z100 52 +1¾
CnPw pf7.45 z160 81 +1⅜
CnPw pf7.72 z60 83 +1½
CnPw pf7.68 149 80⅞— ⅜
CnPw pf2.43 10 26⅛
CnPw pf5.50 12 72⅜— ⅜
ConPow pf 6 6 90⅛— ⅜
ContAir 13 276 6⅞+ ¼
ContCop .50 11 5½— ⅛
ContCp 2.80 17 107 48⅜—1¼
CtlC pfA2.50 1 53½—5
CntlGrp 2 9 280 35⅞— ¼
ContlCp 2.40 8 193 58⅛+ ⅜
ContlIP 1.28 7 38 16⅛— ⅜
ContlRt 14 1¾
Cont Oil 1.20 9 1866 37⅜— ⅛
ContOlpf 2 2 100¼
ContTel 1.08 11 102 16¾
ContrlDta 9 269 23⅜— ¼
CnDt pf 4.50 210 50¾+ ¾
Conwd 2.20 8 1 36½— ⅛
CookUn .30t 5 3 4
Cooperin .84 10 43 39 + ½
CoopLab .20 17 281 11⅜+ ⅜
CoopTR .70 3 7 15⅜— ⅜
CopT pf 1.25 1 17¾+ ¼
Copelnd .68 9 10 19⅜
CoppRg 264 23½+ ¼
Cordura .10e 57 3½+ ⅛
CornG 1.52a 13 73 63¼+ ¼
Cousins 32 1½— ⅛
Cowles .56 15 13 12⅜— ¼
CoxBdct .55 10 128 32 + ⅜
Craig .30 3 48 12⅜+ ¼
Crane 1.20b 6 68 28¼— ⅜
CreditF .24 7 29 5⅜
CrockN 1.66 7 204 26¼— ¼
CrockN pf 3 16 43 —2
CrompK .90 8 9 14¾+ ⅛
CrouHi 112 19 30⅞— ¼
CroHl pf3.35 1 82
CrownCk 8 140 21¼
CrwZel 1.80 11 52 41¼— ¼
CrumFo 1.56 13 99 28¼— ⅜
Culbro 1.32 7 27 22 + ¼
Culligan .44 10 62 11¼+ ⅛
CumEng 1.20 11 18 46⅜+ ½
CunnDrg .25 8 11 8⅞
Currinc 1.08 30 12⅜
CurtisWr .60 9 88 16 + ¼
CurtW A 2 2 26¾
CutlerH 1.80 8 20 39⅛— ¼
Cyclop 1.20a 5 33 25½— ¼
Cyprus 1.40 25 2 25¼+ ¼

— D — D —
DPF Inc 10 29 7⅜— ⅛
Damon .20 50 170 7 — ⅛
DanRiv .48 5 118 8¾— ¼
DanaCp .92 9 451 28⅜+ ⅛
Dartind .80b 8 469 33 — ⅞
Dartpf 2 29 36 — ⅜
DataGen 19 383 41½— ⅜
Dayco .50b 4 16 16½+ ¼
DayInd 1.20 9 54 34
DayIPL 1.66 9 77 19⅛— ⅜
DPL pf 12.50 z40 126 —1
Deere 1.10 7 889 28¼
DelMon 1.50 7 56 28¼—1⅛
DelmaP 1.20 9 250 14⅛+ ⅛
DeltaAir .70 9 230 35¼— ⅛
Deltec 11 46 6¾— ¼
Deltona 10 5 + ⅛
DennsMf 1a 8 189 24⅜+ ⅜
Dennys .44 10 44 22¼+ ⅛
Dentsply .80 13 8 29¾— ¼
DeSoto In .60 9 39 14 + ⅛
DetEdis 1.45 10 204 16
DetEpf 5.50 2 67⅞+ ¼
DetEpf 7.45 230 77 — ½
DetEpf 7.36 z900 76 — ¾
DetEpf 2.75 20 28 — ⅛
DeE pfB2.75 7 28 — ⅛
Dexter .80 9 6 24 + ¼
DiGiorg .05e 10 60 7⅜
DiGior pf .88 z30 14¾— ½
DialFinl .70 7 16 13 + ⅛

DiamInt 2 9 24 39⅜+ ⅜
DiamM 1.72f 6 100 19½+ ¾
DiamSh 1.10 10 100 37⅜
Dia pfD 1.20 104 33¾+ ⅛
DickAB .20 15 33 8
Dictaphn .64 13 91 12½+ ⅛
Diebold .50 10 35 12¾
DigitalEq 21 1069 45⅜— ⅜
Dillingm .52 6 45 9⅞
Dillingm pf 2 1 27½+ ¼
Dillon 1.06b 13 14 32⅜— ⅜
Disney .12b 17 334 41½— ¼
Divrsfdin 23 2
DivrsMg 31 1½
DrPepr .44 16 90 13⅛— ⅛
DomeM .80a 15 12 44¼+ ⅜
DonLuJ .12e 7 47 3½
Donnelly .68 11 24 24 — ½
DorOliv .18e 6 4 18 — ½
Dorsey .40 5 21 11⅜
DoverCp .90 11 75 37¾+ ⅛
Dow Ch 111 2225 37¾— ⅜
DowJon 1.16 16 46 31¼— ⅜
Dravo 1.05 8 12 23⅛+ ¼
Dresser .80 10 316 40⅜— ¾
DrexBd 1.44 8 17⅜— ⅛
Dreyfus .55e 7 20 8¼
duPont 5.25e 14 293 131¼+ ¾
duPnt pf4.50 1 63½— ⅛
DukeP 1.60 9 172 21½— ⅜
Duke pf 6.75 1 89½+ ¼
Duke pf 8.70 z600 102 +2
Duke pf 8.20 z100 97 +1
Duke pf 2.69 6 30½
DunBrd 1.06 15 175 27⅜+ ¼
DuqLt 1.72 10 120 20¼— ⅛
Dq 4.1pf 2.07 z50 24 — ½
DuqL pf 2.31 z10 26⅜+ ⅜
DuqL pf 2.75 z800 30¼— ¼
Duqn pf 7.20 z10 86½+ ½
Dymoln .44 6 35 10⅛— ⅜

— E — E —
EG&G .18 17 675 20¼+ ⅜
ELT .14 12 40 11¼— ⅜
EMLt .19e 13 68 4 + ⅛
E Syst 1.60b 9 14 50⅜+ ⅛
EagleP 1.16 9 32 41¼+1
EascoCp .75 7 41 19⅞— ½
EastAir 5 180 8⅞
EastGsF .80 8 281 24⅞+ ⅛
EastUtl 1.60 8 22 18⅜
EastKd 1.60a 18 1648 72⅜—2
Eaton 2 8 78 41
Echlin .48 14 48 26
EckrdJk .48 14 81 24⅞— ⅜
EdisBro 2.20 9 3 59¼— ⅜
Edwrds .50 4 9 14½— ⅛
ElPaso 1.10 8 1080 16⅞+ ⅜
ElecAsic 8 2¾
EDS .60 17 159 19 + ⅛
ElMeMg 4 128 4⅛
ElMM pf 1k 10 10
ElginNat 1 10 87 25¼+ ½
ElixirInd 8 31 7½+ ⅛
ElPaCp 1.16 8 6 78
EmerEl 1 15 815 32 + ⅛
Emery 1.20 19 34 34⅜+ ¼
Emeryin .44 9 15 11⅛— ¼
Emhart 1.80 7 95 35⅞+ ⅛
Emhart pf 1 47¼
EmpDE 1.36 10 9 16⅛
EmDSpf .50 z200 6½— ¼
EmpDis pf .92 z1300 10½— ¼
EmpGas .40 7 80 24¼— ½
EngIMC 1.20 9 234 34⅞
EnnisB .32 5 23 5⅞
Enserch 1.72 11 115 31⅜— ½
Ens pf 10.32 z10 113½+1½
Entex 1.20 8 113 32¼— ⅜
Envrtec .30e 9 155 32¼— ½
Equifax .2a 9 3 27¼+ ¼
Equimrk .88 7 12 13
EquitGs 2.84 8 10 38⅜— ¼
EquitL 2.09e 7 7 25½— ⅛
Esmark 1.76 7 280 32¼— ⅜
Esquire 15 6 9¼
Estorlne .36 8 13 7¾
Ethyl 1.60 6 12 41⅜+ ⅛
Ethyl pf 2.40 31 53¼
EvansPd .60 8 122 13⅜
Evans pf1.40 144 15¼— ⅛
ExCelO 1.25 8 39 25¾— ¼
Excisr 1.76e 2 20⅜— ⅛
Exxon 2.15e 9 1462 54⅜— ⅜

— F — F —
FMC 112 595 24⅜— ½
FMC pf 2.25 6 37
Fabrge .40 8 118 8⅛— ¼
FabrICtr .12 5 33 7⅜— ¼
FacetInt 12 14 6¼+ ⅛
FairCam .80 16 150 36 — ⅜
Fairind .30 11 47 10⅜+ ⅛
FrWstFn 6 6 8⅞
FarahMf 51 5⅜— ⅛
Fedders 38 84 6
FedrlCo 1.60 5 75 24½+ ⅜
FdMog 1.40 7 43 24¼— ¼
FedNMt .88 6 593 16¼+ ¼
FedPaBd .90 4 10 17½— ¼
FPap pf 1.20 7 21⅜— ⅜
FSignl 1 8 13 18¼+ ¼
FedDSt 1.46 13 423 43½+ ¼
Ferro 1.25 8 23 33½— ¼
Fibrebrd 61 9⅞— ⅛
FidFin .20e 5 1 6⅜
FidelUn 2.40 7 8 34⅜— ⅛
Fieldcrst 1a 6 22 19⅜— ⅛
Filtrol 5 10½— ¼
FinSanB .48 5 45 19 + ¼
FinlFed .50 5 74 18 — ¼
Firestn 1.10 14 369 23 + ¼
FstChar .80t 6 119 15¼
FstChic .96 8 248 20¾— ⅛
FtBnTex 1 10 10 33⅜+ ⅜
FstInBn 1.20 11 209 40⅜— ¼
FstMiss .36 10 229 13¼
FstNBo 1.88 8 39 28½+ ⅛
FtNStBn 2 9 15 25½— ½
FstPa 1.32 10 143 16⅞+ ⅜
FtPaMtg 26 1⅞— ⅛
FstUnRl 1 4 2 12¼+ ¼
FstVaBk .45 11 49 6⅞— ⅛
FWisCp 1.76 8 21 23
FischM 1.20 9 2 30
FishFds .60 6 22 12½— ⅛
FishrSci .28 7 49 14
FleetEnt .40 13 76 15⅜— ⅛
Fleming .60 8 100 16¾+ ¼
FlexiVan .20 18 69 12¾— ⅛
Flintkot 1.16 11 145 22⅞
Flin pfA 4.50 z60 66
Flin pfB 2.25 6 31½— ¼
FlaECst 14 130 25⅜+ ⅜
FlaGas 1 9 88 23
FlaPwL 1.56 11 336 27¼— ¼
FlaPow 2.28 9 194 30¼
FlaSt 1.20 15 7 21
FluorCp 1 9 86 35⅜+ ⅜
FdFair .20 13 30 6¾— ¼
FooteCB 1 8 3 15⅜+ ⅛
FordM 3.20 6 951 58⅞— ¾
ForMcK 1 7 86 16¾— ⅜
FMK pf 1.80 4 27½— ¼
FtDear 1.24 14 15¼— ⅛
FtHowP .64 12 150 35⅛— ½
FosWh 1.30 8 82 40 — ⅜
Foxboro 1 10 62 44⅜+ ⅛
FrnklnM .70 9 591 23⅜+ ⅜
FreepM 1.60 9 58 29½— ¾
Frigtrn .10e 28 411 18¾
Fruehf 1.80 7 97 27¾— ¼
Fuqua .36 8 1613 12 — ¾

— G — G —
GAFCp .60 7 122 12¾— ¼
GAFpf 1.20 56 19¼+ ¼
GATX 1.80 12 32 31⅜— ½
GCA Cp 19 57 8⅜+ ⅛
GFBusn .32 79 6 5½— ⅛
Gableind 2 5½
GamSk 1.40 5 41 22⅞— ⅜
Gannett 1 18 44 37 — ½
GapStrs .15e 8 48 11⅛
GardDen .76 17 49 18¼— ⅛
Gerflnk 1.04 7 17 14½
GasSvc 1.20 10 14 15⅜
Gateway 4 46 7⅛
Gearhrt .28 11 104 25¼+ ½
GeminCap 19 18½— ¼
Gemin 1.20a 2 15¼+ ¼
GAlnv 1.72e 38 10½
GnAmO 1b 17 136 56½— ¼
GnCable .72 10 155 12¼
GCinma .68 8 139 23⅜+ ⅛
GenDevl 6 19 5¾— ⅛
Gen Dynam 7 193 59⅜
GenEl 1.80 13 1212 52 — ½
GnFood 1.50 9 465 32 + ⅜
GnGth 1.34e 20 5 22¾
GenHost .60 9 11⅜— ⅛
GenInst .22f 15 141 20⅞+ ⅛
GnInstr pf 3 6 37⅞— ⅛
GenMed .30 10 56 19 + ¼
GenMills .76 13 115 29⅞— ½
GnMot 5.55e 8 1516 74 — ½
GnMot pf 5 1 69¾— ¼
GenPort 400 82 8 — ⅛
GPU 1.68 9 179 19⅛+ ⅛
GenRefr .10e 8 4 8¼
GnSignl 1.04 14 54 51½— ⅛
GenSteel 7 18 7
GTelEl 2 9 476 29¾+ ⅛
GTIEl pf2.50 1 35½— ½
GTIEl pf2.48 5 28⅜
GTFl pf 1.25 z200 15½+ ¼
GTFl pf 8.16 z100 99½+1¾
GTire 1.20b 6 589 27⅜— ¼
Genesco 8 63 5⅜— ⅛
Genstar 1.40 5 1 22⅜— ⅛
GenuPts .76 17 77 34¼— ⅛
GaPacif 1.20b 15 843 33¼— ¾
GaPw pf2.52 9 27⅜— ⅛
GaPw pf2.75 45 29¾+ ¼
GaPw pf7.72 z10 85¾+ ¾
Gerber 1.30 8 43 25¾
GettyO 2.50a 14 58 198½+ ¼
Getty pf1.20 2 17½— ¼
GiantPC .60 9 1 9⅞
GibrFin 5 171 10 + ⅛
GiddLew .40 12 27 9¾— ⅛
GlffdHill .80 7 47 14⅜— ⅞
Gillette 1.50 10 283 26⅜
Glnsinc 8 84 8⅛
GleasW .2fe 1 10⅞— ⅛
GlobMar 42 8⅜— ⅜
GlobeUn 1 7 495 30½+1
GoldWtFn .12e 5 82 19¼
GoldWpf .78 4 19¼— ⅛
Goodrh 1.12 98 28⅛+ ¾
Goodyr 1.10 16 2197 22⅛+ ⅛
GorJwlA .40 6 20 12 + ⅛
Gould 1.12 9 364 29⅞+ ⅛
Gould pf1.35 31 29½— ⅛
Grace 1.70 8 x690 30⅛— ⅜
Grainger .36 15 25 26⅞+ ¼
GrandUn 1.6 17 19¾+ ½
Granitvl .90 5 23 14⅜— ¼
GrayDrg .80 5 18 17⅜— ⅜
GtAlfPac 19 221 11⅞— ⅛
GtLkD 1.20a 6 7 26 + ¼
GtNkN 1.10 8 40 29⅜— ⅜
GtWnFin .50 7 318 22¼— ⅛
GtWstUtd 7 9 25⅞+ ⅜
GtWn pf 1.88 227 22¾+1¼
GrGiant 1.08 24 47 20 — ¼
Greyh 1.04a 8 1747 14½— ½
Greyhnd wt 140 1⅞— ⅛
Grolier 286 2⅛
Grumm .80 5 96 18⅜+ ½
Guardin .30 7 7 16¼— ⅜
Guard Mtg 15 1⅜
GulfWstn .60 4 6955 15½—1¾

GlfWind wt 4450 1½— 1⅛
GlfWpf 3.87 7 75 —7
GlfWpf 2.50 285 36⅛—3
GlfLtHlo .60 8 36 11½— ¼
GulfMtg 3 2 + ⅛
GulfOil 1.80 7 993 30 + ⅛
GulfRes 1 8 97 17⅞
GlfRpfA .20 1 25¼—1¾
GlfRpfB 1.30 1 22¼+ ¼
GlfRpfC 1.60 29 23⅛+ ⅛
GlfStOil 1.12 9 161 14⅜
Gulton .05e 10 421 6⅛+ ⅜

— H — H —
HMW Ind 10 3 3¼— ⅛
HackW 2.80 8 1 36¼+ ¼
HalIFB .66 12 14 20½+ ¼
HallPrt .80e 9 3 22¾
Hallbrt 56e 12 1210 58⅜— ⅛
HamrlP 1.30 7 56 22⅜
HanJSe 1.49e 33 17⅜— ⅛
HanJIn 1.88e 37 21½— ⅛
Handlmn .20 10 136 4½— ⅛
HandyHa .80 7 25 20¾
Hanes 1.36 6 48 26⅜— ⅛
Hanna 1.80 9 66 49¾+ ¾
HarBrJ 1.32 9 74 34⅞+ ⅜
Hardees 7 62 8⅜
Harman .50b 9 326 33½— ⅞
Harnischf .80 7 164 18¼+ ⅛
Harrah .30a 8 7 14⅞— ⅛
HarrBk 1.50 7 6 36½— ¼
Harris .80 7 139 31 — ⅜
Harsco 1.40b 6 101 24½— ⅛
HartSMx .72 9 748 14⅜+ ¼
HartsHk .60 12 66 28 — ⅜
HattSe 1.44a 12 6 18¼
HawllEl 1.88 9 8 25½— ⅛
HayesAlb 1b 5 5 16 — ⅛
Hazeltine .05e 5 63 11¼+ ⅛
Hecks .12 8 73 8¼— ⅛
HeclaM .30t 69 12½— ⅜
HellmB .60a 6 55 15⅞— ⅛
HeinzH 1.08 19 78 31½— ½
Heinz pf 1.70 5 29⅜+ ⅜
HeleneC 7 10 5¾
Hellerint .92 8 20 20⅞— ¼
HelmerP .40 12 75 49½+ ¼
Hemlnc .66e 13 8⅛— ⅛
Hercules 1 10 152 25⅛+ ⅛
Hershey 1.12 6 67 20⅛+ ⅛
Hesston 10 10
Hestn pf 1.60 8 17¼+ ⅛
Heublin 1.32 10 726 28⅜+ ¼
HewltPk .40 23 308 73 —2
HghVolt .05e 22 33 6⅞+ ¼
Hilfenbd .82 9 60 23¼
HiltonHtl .92 10 171 21¼+ ⅛
Hobart .92 12 9 22½— ½
HoernW .90 9 153 21 — ¼
HoffEle .18e 7 14 7⅛— ⅜
Holiday .40 11 334 11¾
HldyA 1.70t 2 23 + ¼
HollyS 2.40 3 68

CONTINUED FROM PAGE D-8

ECSTASY #1
If you feel hot & sticky try our Wiki-Wiki. If you want the ultimate in massage try Ecstasy Times Two. $10 off on all massages. Bring ad with you. 11 different kinds of message.
ECSTASY NO. 1 MASSAGE
635-6600 Open 24 Hours
The "Ultimate" in massage

535-2484
TIKI SAUNA & MASSAGE
★GRAND OPENING★
ALL NEW
7 LOVELY MASSEUSES
TO PAMPER YOU
909 SO. EUCLID ANAHEIM
Ball-Euclid Plza by Winchell's Dnts

OPEN 24 HRS 7 DAYS
SWEDISH SALON
1292 NO. GAREY, POMONA
(714) 624-2313

Olympus-Newport Bch.
NEW MANAGEMENT
NOON TIL 4 AM, 7 DAYS
2930 Coast Highway
645-7501

College — Anaheim
YOU'LL LOVE IT
NOON TIL 3 AM - 7 DAYS
2057 S. Harb. 636-6333

MASSAGE
(213) 864-2759
Serving all Orange Co.
Phone Appt. only
Therapeutic 10.29 S. Cerritos

●SANDY'S MASSAGE & SAUNA●
GOOD MASSAGES YOU LOVE.
710 W. Commonwealth, Fullerton
Open 11 to Midnight 525-9368

TIRED OF THE GAMES?
Ready for the ultimate in massage? For relaxing Swedish or soothing French Massage.
BRING YOUR BODY TO US!
1730 So. Euclid, Anaheim
CORNER KATELLA & EUCLID
●WATERBEDS
●PRIVATE ROOMS
●SAUNA BATH
535-9200
Appointment not needed
Maison De Massage
Daily 10 am'till 4am
Sun 1 pm 'till 12 midnite

ELITE Sauna & Massage
★ $10 FULL ½ Hour ★
Free Roman bath w-1 hour massage. Indiv. rms for men & women, 10 am-mid, Mon.-Sat. cc, cks ok.
1400 W. McFadden, S.A.
540-8195

THE VIKING
I KNOW YOU'LL ENJOY
JUST COME IN. M.C.
16942 Beach Bl., Htg. Bch. 847-9111
10 A.M. TO 4 A.M.

★MASSAGE★
MODELS
ESCORTS
PHONE APPT. ONLY
SERVING ALL ORG. CNTY.
GOLDEN GIRL, 130 E. 17th, C.M.
★631-3811★

★NOW OPEN★
VIP MASSAGE
ALL FEMALE STAFF
2629 W. Lincoln Anaheim
10 am-4 am 995-9973

OPEN 24 HOURS ● 7 DAYS
POMONA VALLEY SALON
1567 Orange Grove Pomona
(714) 523-2313

★LUCKY★
711 MASSAGE
OPEN
543-5977
711 W. 17th St Santa Ana

Atlantis-Costa Mesa
NEW YOUNG STAFF
NOON TIL 4 AM DAILY
2122 Harbor 645-3433

GOLDENWEST spa-finest in relaxation, massage, jacuzzi, sauna, gym. Cor. Yorktown & Brkhrst. 968-9633.

REG. Swedish Masseuse by Appt. (women only) 213-862-5875

J PAULS
MASSAGE & MODELING
(714) 558-9767
Open 9:00 morn. 'til 12 mid.
319 E. 17th Santa Ana
Welcome Master Charge

★FREE SESSIONS★
With this ad
★Modeling-Massage
★—OPEN 24 HOURS★
★20 GORGEOUS GIRLS★
533-9666
1209 W. LINCOLN, ANAH

★HOLIDAY SPECIALS★
ABRAXAS MASSAGE & MODELS
$5 OFF HOUR MASSAGE
$10 OFF COMBINATION
$5 OFF MODELING
BRING THIS AD WITH YOU
1733 Fullerton, C.M. 631-1184

Japanese Physio Massage
Ladies & Gentlemen
Masseuse Masseur
1063 N. Harbor, Anaheim
10-7 PM, 7 days-Sun. 635-6990

Bask in the lavish hospitality of fabulous Orient.
ORIENTAL GARDENS
8875 Katella, Ste. E, Anah. 995-9484
Delightful & charming Oriental techs. Come today, tomorrow, or anytime. For men of refinement, & discriminating tastes.
Open 7 days a week, 10 a.m.-midnite

NANA'S JAPANESE MASSAGE
2816 W. Lincoln, Anah. 10-7 p.m.
$10. 995-9171

ALL NEW FOR YOU
THE MAN WHO LIKES
All The Extras
M. C. & CKS accptd, 3050 W. Lincoln, Ana ACT III Call (714) 826-4644

PERSONALS* 7

●CLEARANCE SALE! On custom bras in stock. Call 631-1127.

TALL, successful young man to meet nice gal. Don 675-9657.

FOR ladies who ant to talk to a guy. Call anytime. 533-6313.

Little sister wanted by Big Brother Lic 2068

Gurdjieff-Ouspensky Centers accepting Students 997-7115

FXY., tall trm. bind, F. lkg. for good guy (hard to find) 45+. Object: Old-fash marriage. Send replies to: Box D-543, The Register, S.A.

I will not be responsible for any debts other than my own as of 2-3-77. Bonnie Hart, 27921 Calle Arroyo, San Juan Capistrano

DON'T pay the hi cost of an ans serv. Let me accept your messages. Reliable, confidential, reason. Message Desk 559-5616.

PROBLEM? I'll work on it if we can come to terms. Anything legal within limits. Henry 836-8759.

TALL, successful young man to meet nice gal. Don. 675-9657

PRIVATE party would like to buy reas. transportation car. 960-1283.

● I FOUND an New Life in Christ, meaningful & with purpose. You can find it too! 827-5432.

WHITE Male, 18, seeks open minded friends 18-23. Call 835-4136.

MALE 34 5'10, 160 wants to meet modern female 546-1815

GENTLEMEN: Tired of run of the mill studios? Call 535-5363.

EDUCATED Businessman, 42, to meet girl, 25-35. 956-9138

WHITE, male, age 45. Widower desires Christian femine lady age 28-40 serious minded. P.O. Box 5343 Huntington Beach, 92646.

F—Divorcee Artist has charisma to meet sinc. grnt. 45+ [illegible] marriage. Box S-518, The Register, S.A.

PRIVATE party would like to buy reas. transportation car. 960-1283.

URGENT — Barbara with daughter Jennifer who in Aug. '76 in Williamsburg, Va. on Colonial Tours, call 714-837-6181

WHITE man aver. looking 47, 5'11" 195 lb. Seeks oriental woman (above aver height) write To Box F, No. 532, The Register, S.A.

YOUNG man 24 would like to meet older wealthy woman Photo to Jim P.O. Box 12071 S.A. 92712.

ARE you a special attr. girl under 26 who wants special things from life and her guy. Maybe I'm for you. Rich. 898-8379.

ATTRAC. man 30's wants attr. fem. 21-35 for love-happiness. 893-2063.

I WILL not be responsible for any debts other than my own as of 2-1-77 Charles D. Lele, 2211 S. Lowell, Santa, Calif.

I Will not be responsible for any debts other than my own as of 2-1-77 Charles A. Evans, 5322 Santa Rita, Garden Grove, Ca.

Prof. Gent. 51-5'9" Have own bus. would like to hear from ladies 34-50 that work for telephone co. or whomever that are single, div., or widowed for companionship. Good Times & possibly marriage. Please send late photo & phone number when you write. David P.O. Box 8055 Anaheim, Ca. 92802.

WANTED intelligent man 48-55 by pretty widow. 497-2014.

ATTRACTIVE female 22-28 wanted as receptionist & travel companion for single, sincere, successful Las Vegas Real Estate Developer Age 38 living in high rise on Las Vegas Strip. For interview call Larry. 759-0077.

BACHELOR 35, looking for Slim Fox in 20s for dates. Call 639-0983

BACHELOR 35 looking for slim fox in 20's for dates. Call 639-0983

SUCCESSFUL, professional bartender, 45, 6'2", 175 lbs. attractive brown hair, blue eyes, desires to meet sincere attractive young girl, 21-35 Possible marriage minded. Box Y-538, The Register, S.A.

LIBERAL Couple, new & lonely? Write Bx No. 2, Westminster 92683

●●EARN 2nd INCOME. NO SALES. CALL 636-3436

PROBLEM PREGNANCY
Free tests. Local & general. Lo cost. Medical. Confidential. Call 867-7218.

BUSINESS PERSONALS* 8

The Happy Playgirl
Female Figure Modeling
337 So. Brookhurst
Anaheim 535-9909
Btfl Girls in private rooms
Open 24 hours
7 days a week
BA & Master Chrge Welcome
GIRLS: Over 18, wanted for female figure modeling. Top pay. Call for appt., 535-9909.

★MODELS★
642-8930
Phone Appt. Only
Eastman Inc.
425 Merrimac, C.M.

●GIRLS●
DANCE GALORE
●DANCE & RAP SESSIONS
●BEAUTIFUL DANCERS
●COZY ATMOSPHERE
●TOTAL PRIVACY
11 AM — 2 AM
★$5.00 OFF ANY SESSION★
WITH THIS AD
8105 Boise at Beach
893-9337

●WOW●
Young beautiful models pose to please in very private rooms, Mod Models located in the
GREEN MANSION
PROFESSIONAL BLDG
1701 S. Euclid, Ste. F
533-0606
$5 Off ½ & Hr Sessions
WITH AD 11 AM to 2 AM

CLASSIEST GIRLS
CLASSIEST STUDIO
DANCE OF FUN
FREE SESSION WITH AD
625 N. Euclid, Anaheim

★MAJESTIC★
MODELING
Bring in Ad
For free extra Session
●10 GORGEOUS GIRLS TO CHOOSE FROM
●PHOTO & RAP SESSIONS
●VERY PRIAVATE ROOMS
On Bolsa ½ blk E. of Beach
894-8004

●GET OFF●
Your Busy Schtdule
●And Come To●
ATLANTIS STUDIO
1324 N. Grand, Santa Ana
● SUPER MODELS
●Special Rates
● Come Discover Us. 836-8113

●INSTANT Dates personal introductions $25. 835-1511 996-8716

●GIRLS●
THE STUDIO
●COZY PRIVATE ROOMS
●PHOTO & RAP SESSIONS
●ALL NEW FACILITIES
★$5 OFF ANY SESSION★
with Ad
10AM-2AM
13922 Tustin 834-9700
At 17th Suite A Santa Ana

Swinging Couples
DANCE TONIGHT
1203 W. Lincoln, Anah 956-3090

DIVORCE
You can legally do your own! We have PROFESSIONAL PROGRAM designed to save you time & money! Call for details your home or our office
LET US DO THE WALKING
DIVORCE SIMPLIFIED
●774-6881

●LEGAL LEGAL●
MARRIAGE
MY office or YOUR home
NO BLOOD TEST needed
IF LIVING TOGETHER
NO PUBLICITY 846-2334

DO meaningful volunteer work to help combat alcoholism. Be a Helpline Volunteer for the Alcoholism Council of Orange Co. Eves. or wkends. 835-3830

★FREE SESSIONS★
WITH THIS AD
★Modeling Massage
★OPEN 24 HOURS★
★20 Gorgeous Girls★
533-9666
1209 W. Lincoln, Anah.

THE "Experience" Adult Motel. Closed-circuit TV. For reservations, 645-3967.

DIVORCE $45
FORMS typed & filed 542-2431

★SUNSHINE★
★STUDIO★
Dreams become reality in the elegance & intimacy of most establ. figure model studio in O.C. (4 yrs. Photo & rap sessions. Total privacy. COMPARE! 533-8321
B. of A & Master Chg. Welcome
212 N. State College Blvd., Anah.
2 Blocks North of Lincoln
Mon.-Sat. 10-2 AM Sun. 12-10 P.M.

DO YOUR OWN
DIVORCE
Lowest prices in Orange Co.
All forms typed & filed
Satisfaction garanteed
Ask about our payment plan
ALSO
Bankruptcy, Steppparent adoption
Homestead & other legal forms
834-9361
Western Legal Typing Service
Northland Shopping Center
2441 N. Tustin, Ste. G, Santa Ana
Day, Evening & Saturday Appts.

DIVORCE
Divorce & Info Serv. 838-1456

WE BUY HOUSES
CASH IN 48 HOURS
Frank Reed Realty 772-3025

CONTROL your emotions, anxieties, unwanted habits - with hypnosis.
530-5742 Georgia

●LIVING TOGETHER●
AND TRADITIONAL
WEDDINGS
●BEACH, HOME OR GARDEN●
★Lovely Special Services★
●By Ordained Minister●
Rev. Richard Hayes Wright
NO TEST CONFIDENTIAL
832-0204 ★ 832-4845

★LIVING TOGETHER★
YOU CAN
Marry Today
NO TEST .....CONFIDENTIAL
★995-8712★

Hypnotism As A Career
Learn to help others & yourself with this proven method. Classes begin Feb. 14, 16, 17. Calif. Prof. Hypnotists Assn. Instructors placement when qualified. 530-5742

WEDDING $15
Lic. Provided 894-4313

BROKEN BITTEN FINGERNAILS? Lovely, durable, Sculptured "Nails by Leesl" $25. 548-7426

★TRUTH About Hypnosis★
Lecture Demo Every Fri Nite 8 p.m. $2 Donation Bring a friend.
COTTER INSTITUTE HYPNOSIS
2131 W. Ball Rd., Anah. 533-6110

DIVORCE
Call For Free Information
●DIVORCE ASSISTANCE●
835-8232
666 E. 17th, Ste 212 Santa Ana
Orange County's Largest
And Most Experienced
Providing Full & Complete
GUARANTEED SERVICE

ABORTION
BIRTH CONTROL
VASECTOMY
TUBAL LIGATION
Free Pregnancy Testing
Whatever your family planning needs, these non-profit agencies are here to help you:
APCARE
BIRTH CONTROL INST.
●Low cost
●Confidential
●24 Hour Service
●Bilingual Counselors
●Local & General Anesthesia (Awake or Asleep)
●Financial Assistance available to those who qualify
For immediate assistance in one of Calif's finest family planning facilities call:
ORANGE COUNTY
(714) 956-3600
(714) 547-2563

BE SLENDER NOW
Lose between 10 & 20 lbs. in 30 days or your money back. Call 9 to 1 weekdays. 638-0762.

Do Your Own
Guaranteed Complete
DIVORCE
We type & file the forms
24 hour service
Day-Evening & Saturday appt.
Serving Orange county at
Your home or our office
the same location for over 3 yrs.
THE DIVORCE PROJECT
956-8701
2030 W. LINCOLN SUITE G
ANAHEIM NEAR BROOKHURST
Member Calif. Divorce League

CORPORATION
NEW-NEVER USED
No liab. All taxes, fees pd. Seal, by-laws, minutes, stock certs incl. Everything needed $495 complete. Call Mr. Doerst. Out of area call collect
(213) 640-1057

AUTO insurance high-?...SR22, cancelled Call Judy 750-4344.

●WANT to be your own boss? Earn up to $50,000 per year. Call Ed Molloy at 879-6411 & ask about our free Real Estate School.

Abortion
IMMEDIATE ASSISTANCE
● Pregnancy Testing
● Counseling and Referral
● Male and Female Sterilization
● Medical Accepted
Open Evenings.
24 HOUR HELP LINE
547-9495
● ALTERNATIVES ●
2401 E. 17th, Ste. G Santa Ana

★HYPNOSIS★
Acquire willpower from within. Overcome weight, sexual & emotional habits. Lectures! 994-4010

FREE ORGAN LESSONS
NO OBLIGATION ● 646-0271

MODELS: Need a portfolio? Feb. Special $75. Call Mike 848-1307.

WEDDINGS 540-6584

INJURED
DISABLED—WORK related or otherwise need assistance? Call 768-9207.

IMMIGRATION
ASSISTANCE—Visa or other problem. Free consultation. 768-9207

FREE HYPNOSIS DEMO
9465 GG Blvd at Gilbert Ste F
Friday 8 PM 530-5742

WEDDINGS ★ $15 ★
Minister Provides Lic. 894-4313

★LEARN SELF HYPNOSIS★
Discover your positive side, improve memory. Anaheim 533-7150

BANKRUPTCY
Free info. in Orange Co.
Eve. appt. Call 547-5846

● PREGNANT WE CARE ●
Free pregnancy test - counseling
Confidential 24 Hrs. 835-LIFE

Hypno Therapy
By lic. counselor for pain, depression, weight, smoking, etc. Call for appt. 1-8 pm. 531-0334.

AVAIL. to date, attr. widow 53, 534-4622 no fees. A.T.H.

IMMEDIATE MARRIAGE
TWO HARTS WEDDING CHAPEL
12329 FIRESTONE, AT THE SANTA ANA FWY. NORWALK, OPEN 24 HRS. 213-863-9672 COLLECT.

★PALM READING★
Tells past present & future $20 reading for $10 La Habra (213) 694-1350.

PROPERTY EVALUATION
Free appraisal of real estate no obligation. We buy equities. Call Time Real Estate 633-2525.

SWINGERS CLUB
DANCE TONIHGT
1203 W. Lincoln Anah. 956-3090

SOCIAL CLUBS* 9

WANTED: SINGLE FOR DATING
Saddleback Club 835-0489, 838-2041
Free Brochure P.O. Box 1805, S.A.

SINGLE scene America Social Club for singles. 24 hr. recording. 529-0926.

★FOTO DATING CLUB (TM)
As seen on TV - we have it all!
FOTO CHARTS-VIDEO TAPE
1000's of members, years of exp.
The only one of its kind
No contract - 24 hr. recording
OC 714-558-1666 L.B. (213) 426-1122
1010 N. Main Ste., 515, S.A.

COUPLES ONLY-Soft Swing Party Join our Attractive Gentle Friends Buffet-Spa Beach Area. 645-0164.

DIAL-A-PARTY for sgl. guys, gals & cpls. 213-694-6030, 923-2260.

PWP 297 Gen. meet & dance Fri. Feb. 4, 8 pm. Elks Club, 11551 Trask, G.G. Live band sgl. parents inv.

SWINGERS CLUB
DANCE TONIGHT
1203 W. Lincoln Anah. 956-3090

MEN — 40 & OVER
SINGLES CLUB Sat. night dance. 8 p.m. Live music. Coffee & cake. 17th & Bristol. Info. 547-0416.

SINGLE Beg. Square Dance Class Mon. Feb. 7th, 7:30 p.m. 714-521-6419 McNally Schl., 13900 Bolsa, La Mirada

BEGINNING SQUARE DANCE CLASS
For adults. Starting Tues., Feb. 1, 8-10PM. Fountain Valley Rec Center, 16400 Brookhurst, Fountain Valley. For info call (714) 557-0655, 531-9656.

Partner Introductions
W-photos-parties-Best for less. 835-1511 996-8716

PARENTS WIAHOUT PARTNERS
No. 26 1st Fri Dance, Feb 4 8 pm at Costa Mesa Country Club, 1701 Golf Course Dr., CM. Dance to Rick, Ginger & Co. For more info on PWP Call 24 hrs 546-5788.

WANTED: SINGLE FOR DATING
Saddleback Club 835-0489, 838-2041
Free Brochure P.O. Box 1805, S.A.

LOST AND FOUND 10

LOST Germ Shep, blk-brn, partly shaved back, needs medicine. Reward. 539-7234.

LOST SUNDAY Jan 30 at 18th & Orange Costa Mesa Minolta 202 35 mm camera in brown leather bag & tripod call Andy 835-1100 or 675-5380 aft 5 reward.

Lost Basset hound before Christmas. 534-8011.

FOUND Shelty Collie La Mirada area 521-4097.

LOST Long haired yellow cat Vicinity So. Coast Plaza 1-25. 557-0133 eves.

REWARD Chihuahua, very sm. long hair blond fem, lost, vic. Orange Ave. & Gilbert, nite of 1-26 956-3034

LOST 3 yr. old fem. German Short pointer, white w-brown head, Jan. 13th, 17th & Fairview. Reward. 636-6206.

LOST 1-2 82 yr. blk M. Afghan, blk. collar. Friendly. 546-7860.

LOST on Katella nr. Dallas, turquoise bracelet, Sat. Jan 29, Reward. 956-5313 or 638-9857

LOST German Sht. Hair, female, HB area. 963-1489 + 898-1004.

FOUND White fem Shep, approx 3 mos. Can't keep. Needs good home with fenced yd. Gentle with children. Please call after 7 pm 892-8544

LOST: male Sheltie, mixed. Tags. (7499) Reward. 842-3775.

FOUND SPRINGER SPANIEL M. Brookhurst & Ball. Call 993-1622.

LOST Fox Terrier white w-blk & brown spots. Back Bay area. 833-8064.

CASH Reward for return of gray Toy Poodle, Fem., no tags Lost 1-30-77 vic. of Hawaiian Village Homes 774-4405.

Reward Lost Siamese Cat beige & gray male 6 yrs. old Shinoa N.B. area 631-2520.

LOST Golden Retriever, 50-60 lbs., 5 yrs, scab on neck, wht. spot on cheek, days, 831-9144, nites 496-7960

LOST blk. & tan Germ. Shep. pup. 3 mo. old. Please call 992-2047. Reward.

SIAMESE CAT, fem., lost Jan. 29 nr. Prospect & Chapman, Org. Ans. to Mai Tai. Reward. Call 639-7155 aft. 6 pm.

LOST—dk., long haired Siamese-Persian Cat. Reward. Vic. Brookhurst-La Palma. 956-0295

REWARD, MALE BEAGLE, Answers to Stubby. No lic. 832-4839.

LOST Fox Terrier, white w-blk & brown spots. Back Bay area. 833-8064.

LOST-Found a pet? Animal Assistance League 960-2900, no fee

FOUND—White Persian cat (Newland-Slater) 847-2320, eves-wknds.

LOST Irish Setter, 1-16-77. Red collar. Reward. 546-7331

LOST●Reward, 12-21-76, Male German Shorthair Pointer. Dk. brown w-wht. spots, w-short wht.-tipped tail. Vicinity of Fairview & Segerstrom. 772-3262

FOUND female Collie vic. Prospect-La Veta. 633-0646

BEAUTY SHOPS TITLE
FOUND Cockatiel. 839-5276

Reward; lost 1-31-77. Blk & tan small, Male Pomeranian. Owner grieving. 761-5650.

LOST VIC PCH & Balboa, smoky male cockapoo, needs medication, 213-592-5812 collect.

LOST Part. camp oil painting 542-7012 REWARD.

FOUND, Siamese Cat, Gavle St., Org. Call after 12 noon, 998-0486

LOST 2 black Labs, Mission Viejo - El Toro area. 768-5188 or 751-4270, ask for Adri.

REWARD for the return of light brown male poodle. Lost 1-28. 545-7307.

LOST young Cockatoil Bird
Reward. 646-0328

REWARD: Triple beveled Black Onyx ring lost nr. Pottery Shack, Laguna Bch. 637-0736

LOST orange cat w-facial stitches. Vic. Disneyland. 774-7922

FOUND: Young Collie, Irvine area, collar, no lic. 752-8579

LOST—Fem. Cocker Spaniel, blond, 3 yrs. old. Liberal reward. 558-2705 or 543-1914

LOST Blk. Kitten (19th St., C.M.) Fem., nds. medication. 642-0100

FOUND Irish setter in W. An. area during day call 639-9521 aft. 6:30 call 774-6789.

REWARD! Lost Pekingese, fem., tan, blk. face. 522-3396

LOST, fawn & wht. Boxer, 1 yr. Ears cropped but floppy, vic. Bch. Bl. & Westminster Ave. 894-3176

LOST 1 yr. old M Boxer Wht, w-brn. patch on left eye. Ans. to Winston. Call 638-1142 eves.

$50 REWARD Instant cash Lost black & tan Doberman; 5 mo. w-neck chain. Vic. Edinger-Kilson 835-2557.

FOUND: Blk & wht Boston terrier fem. 15 lbs. Approx age 6-8 yrs. vic Fullerton airport 528-4643 525-3600.

REWARD. Lost 1-31-77. Small black female poodle, vic. Bristol & S.A. Ave., answers to the name Tinker. 557-9050

TRAVEL OPPORTUNITIES 11

200 Days American Expedition aboard 81' Private yatch-mix business & pleasure oppor. in over 50 parts-share expense 714-496-8268.

GOING Back East need warm clothing for needy families drop clothing off at 13241 No Fairview, G.G 971-0718. ask for Ann.

FREE 10 WEEK TRAVEL COURSE. 1 evening per week. Possibility of employment after completion of course. 731-2623.

Schools & Instruction 13

BE A PROFESSIONAL
COCKTAIL WAITRESS
★$99.00★
ENTER AN EXCITING PROFITABLE AND GLAMOROUS PROFESSION
●Learn in 40 hours from professionals the fine art of waitress techniques
● Free Placement Service
● Day or Evening Sessions
CALL (714) 751-9194
For a free consultation in one of the most profitable professions
So. California Waitress, Inc.
17922 Sky Park Blvd., Ste. C
Irvine, Calif. 92714

TRUCK DRIVING
ORANGE COUNTY
COMPLETE TUITION $595.
(714) 532-1553
Federal Truck Driving School
1201 W. Katella Orange

ENROLL NOW!!
TRAIN AS
MEDICAL OR DENTAL ASSIST.
Day, Eve. Classes (714) 541-4461
LAWTON SCHOOL
619 W. 17th St. Santa Ana

ENROLL NOW!!
TRAIN AS
WELDER or MACHINIST
CALL FOR APPT. (714) 879-1053
Modern Welding Trade School
1740 Orangethorpe Park, Anah.

●●HOSPITAL Training American College of Paramedical Arts & Sciences. See Yellow Pages. Call 547-0305. 1600 N. Broadway, SA.

Orange Co Broadcast Headquarters
DISC JOCKEY SCHOOL
Learn to be a professional radio broadcaster. Eight week intensive on the job, career-oriented learning environment for future D.J.s, sports & newscasters.
Auditions now being held. Call for appointment, or stop by our studios at 1518 W. Katella, Anaheim, 92802. Start your Broadcasting career now.
CALL 956-7171
ENROLLMENT IS LIMITED
●PACIFIC TRAVEL SCHOOLS●
543-9495 543-6655
160 E. 17th St., Santa Ana

Enrolling Now
FEBRUARY CLASSES
● LVN ●
Licensed
Vocational
Nurse
Financial Aid Available
Approved for Veterans
714-898-6761
from (213) 598-4676
INSTITUTE OF
MEDICAL STUDIES
12881 Knott St.
Garden Grove

L.A. College of Massage
Low cost day & eve classes
ANAHEIM FULL. ● COSTA MESA ● SANTA ANA
24 hour phone 540-6936

ALLIED HEALTH
TRAINING
Classroom & Clinical Training
New Classes starting now
● RESP THERAP TECH
●OPERATING RM TECH
AMA Accredited
● EMERGENCY MED. TECH
Approved for Veteran Training
American College
of Paramedical Arts & Sciences
For information call
547-0305
1600 N. Broadway
Santa Ana 92706

MEN WOMEN
TRAIN FOR
BARTENDING
TWO WEEK CLASS
NATION—WIDE JOB
PLACEMENT ASSISTANT
GOOD JOB OPPORTUNITIES
AMERICAN
BARTENDERS SCHOOL
1104 E. 17th., SA 834-1960
SCHOOLS COAST TO COAST

MEN WOMEN
TRAIN FOR
BARTENDING
TWO WEEK CLASS
NATION WIDE JOB
PLACEMENT ASSISTANT
GOOD JOB OPPORTUNITIES
AMERICAN
BARTENDERS SCHOOL
1104 E. 17th, SA 834-1960
SCHOOLS COAST TO COAST

BUSINESS SERVICE DIRECTORY 15

SHOWER DOORS—Any size or type + custom, many colors. Cliff 537-8886

ALL AMERICAN MAINTENANCE
Comm.-Resid. Lic. Bonded. Free est. Best in cleaning. 995-0118

ACOUSTIC CEILINGS—

B&B ACOUSTICS
$23 AVG. RM & UP. MACH APLD. Tape & Texture. Free Est. 537-3194

CRAIG'S Sprayed Acoustical ceilings, ceiling repair, very reasonable. Free estimate (714) 526-7290.

R.D.S. ACOUSTIC CEILINGS
Expert work. Lowest prices. Free est. 10 yr guar. 521-9363.

COMPL. drywall serv., install tape, acous. & texture. 636-4833; 636-5037

ADDITIONS & REMODELING

PAUL CABERRA & SONS
ROOM additions, single & two story. Free estimates. Lic. 300247. 639-3555.

START building now. Plans drawn 1 week results. reas. fee. 731-1259

CONTRACTOR spec in additions & remdlg. Needs work Fin & refs. Avail. Free est. 554-4256

●ROOM ADDITIONS●
Your own or our financing
Courtesy estimates at no obligation
●BULLSAKI FRAMERS●
License No. 317219
(714) 549-8311 (714) 630-2288

REMODELING—room add. Patios. 30 yrs exp Ridgemont Const. 996-7870; 894-6016.

●REFURBISHING HOME REFURBISHING Specialists One call will do it all. 534-9272.

● Gen'l. Repair & Remodeling ● Hm, & comm. Specialty Kitchens. No job too small. 635-6348, 998-3966.

EUROPEAN Craftsman bath kitch remodel, Rm add. Old to new. Guar. Lic. Bonded Free est. Ph. 523-0690. ask for Frank.

Wait - Michael Joint contractors No. 281853. Quality Construction for over 30 years. Will consider lob or bid or lob cost basis. Honest, dependable 714-974-1035.

●B.E. FERGUSON●
Prompt attention to all your remodeling & repair needs. Finest craftsmanship, Refs.
GENERATIONS EXPER
●(714) 836-0872●

THOMAS CONSTRUCTION CO.
Lic. No. 315388 (714) 639-1432

APPLIANCES—

KITCHEN Appliance All major appl. repair. 24 hr. service. No xtra ch. Guar. 1-25508-L 774-4070 aft 5:00 826-8184

ARCHITECTURE—

DRAWINGS: Room additions, new homes, remodeling, commercial, 25 yrs. exp. Reasonable. 847-4557

ASPHALT—

ASPHALT Repair & seal coating comm., res. Free ests. Lic. 636-8011.

BOOKKEEPER—

BOOKKEEPING: Complete computerized Accounting for Small Businesses. Fast and Accurate at very low rates. Call for Free Estimate. 993-5175

F.C. Bkkpr. Wants books to keep at home. 15 yrs. exp. Construction. Refs. 968-1780 aft 1.

● BKKPG & Quarterly taxes. Call Obra 838-4477. Eves. 832-5018 520 W. 1st Tustin.

CARPENTRY—

M-W CUSTOM CABINETS
Kitchen Cabinets & Bars
871-4290 or 543-5792

HUNGRY Carpenter needs work NOW. Lge. or sm. I do it all. 960-3564

● B.E. FERGUSON ●
Prompt attention to all your remodeling & repair needs
Finest craftsmanship Refs
3 GENERATIONS EXPER.
● 836-0872 ●

GENERAL CARPENTRY WORK
LOW RATES ●● 750-4493

DOORS OUR SPECIALTY
Small lobs. (714)894-0460

MR. MAINTENANCE
Will save you money! Complete carpentry service
24 hour service 834-9111

REMODELING—room add. Patios. 30 yrs. exp. Ridgemont Const. 996-7870; 894-6016

CARPENTER Cabinet work formica finish work small lobs. 963-9056.

DOORS, Partitions, Patios, Repairs, etc. Call 893-7976

CARPENTRY & all related trades. All tools & truck. Layout & supervision. Hourly or job labor only. Tony & Sons 633-8820

CARPET SERVICE—

CARPET SPECIALIST Installation & repair. Prompt dependable craftsmanship. 541-8268.

CUSTOM work. Reasonable prices steam-references. 581-8263.

HEAVY CARPETING
Must sell, will sacrifice at huge discounts. As much as 50% off Heavy padding only 35c w-c. Plushes, hi-los, shags & commercial cpt. Days 894-1500; eves 768-9160.

CARPET LAYING, cleaning, repairing & sales, 772-6005

CARPET Broker sells distressed inventory new-used from $1 yard. 522-2370.

●CARPET laying, repairs, make over. Call anytime 639-1814.

CARPET & UPHOLSTERY steam cleaning FREE EST. 821-7857.

CARPET SALES, Installation, Cleaning & repairs. 772-6533.

CARPET & UPHOLSTERY steam cleaning. Free est. 821-7857.

CARPET SPECIALIST, Installation & repair. Prompt dependable craftsmanship. 541-8268

SAV-ON Carpet Cleaning. Lowest prices in O.C. Call 772-5452.

●●CUSTOM Cpt. install., yours-mine All work guar. in writing 539-5156

CEMENT—

STUCCO & block fences. Specialize Tony Garcia 541-6742.

PATIOS, Driveways, etc. Free estim. Qual. work. 533-2892.

CUSTOM PATIOS & DRIVEWAYS. 962-1251

ALL BRICK WORK, driveways, cement patios, slabs. Free est. 898-1304

●COMPLETE Orange Co. concrete. Form, pour, finish. 494-1485.

PATIO Slabs, driveways, foundations, pool, decks. 532-1154

COMPLETE Job-form, pour, finishing + concrete & asphalt sawing & removal. 998-5953.

ONE-MAN CREW, 30 years exper. finishing. Set your own forms & save money. 835-3400.

TOTAL DISCOUNT all cement work & sawing. Roger. 543-9179.

●PATIOS, Driveways, Block Walls. Call George 772-9604.

SAVE MONEY set your forms or I will do comp. work. 639-7042.

BEST prices on complete cement work. Or set your own forms & save money. 635-6458. 635-1269. PRAISE THE LORD!

CERAMIC TILE—

SHOWERS, baths, entry ways. Lowest prices in O.C. 772-5452 eves.

KITCHENS, Baths, leaky showers, repairs, reas. free est. 839-9451.

NEW Marlite around shower & tub walls. 526-0307, 524-1665.

CHIMNEY CLEANING—

CHIMNEY & fireplace cleaning done by a prof. German chimneysweep master. 638-1990 eves.

CLEANING—

FREE est. clean-ups, grade & backhoe. 751-5556.

HOUSECLEANING Exper., Reliable. 992-2596.

COUPLE, to clean vacant Apts, or Priv Homes. 557-4009

● EXPERTS at windows, floors, carpets, stoves, bathrooms. Also move out specials. Bonded & insured. 547-0935.

CONCRETE WORK—

CONCRETE Sawing & Coring, breaking, removing & replacing. Free Ests. 636-3391

SHOWERS, baths, entry ways. Lowest prices in O.C. 772-5452 eves.

PATIOS, Pools, decks, driveways, etc. M-Chg. Reas. Free estm. 34 yrs exp. Lic. cont. eves. 638-1990.

SAWING—breaking-removal replace Exp. Res. & comm. lic. 523-5159.

HALL'S HAULING
Driveway removal & concrete removal. Gradmo. 828-5511

CONCRETE ASPHALT SAWING
Removal & Hauling 639-7042

CONCRETE driveways are best. R&R 1 day service. Referrals my pleasure. 534-0784

DECK REPAIR—

DEK-TEX, deck coating system for Magnasite, Concrete, Wood. Waterproof, nonskid 631-2053

CONSTRUCTION—

CONSTRUCTION work, any & all kinds of work, general contractors license no. 96985 since 1942. Ask for Jim, 558-7420.

GENE'S dumptruck service, asphalt hauling, bobcat excavating & & backhoe service, La Mirada, (213) 921-7372.

DRAPERIES—

DRAPERIES—WHOLESALE
Now buy at a huge discount of mgfr samples. Over 1000 fabrics to choose from. Huge savings. All custom made. Labor ½ off. Days 894-1500; eves 768-9160.

DRYWALL—

DRYWALL, taping, patching. Acoustics Guar. St. Lic. 636-5738, 894-8667

COMPL. drywall serv., install tape, acous. & texture. 636-4833; 636-5037

ELECTRICIAN—

RES COM IND
Work guar. Free est 995-4072

ELECTRICIAN-Lic. 320815. Bonded. Indust'l., Comm'l., Res'l. Lo rates. Free Est. 835-5011

MR. MAINTENANCE
Will save you money! Complete electrical repair.
24 hour service 834-9111

EMERG. Serv. 24 hrs. 7 days, res. or comm. remodel or new. const. Low cost lic. 323061. 537-9675

GLENN'S Electric—St. Lic. 320224 Comm. Indust. Resid. Free est. 635-7707

ELECT Contracting-Nu constr, repairs, etc. 828-8953.

ELECTRICIAN Ind.-Comm. Res. Lo rates. Free est. St. Lic. 310480. 892-7471

EXCAVATING—

GENE'S dumptruck service, asphalt hauling, bobcat excavating & backhoe service, La Mirada, (213)921-7372

BOBCAT, loader, hoe, dump, grading, sawing, breaking, removal. 523-5159.

FENCING—

WINTER RATES
Chain link, wood & wrought iron specialist ready to serve you. References on request. For free estimate Call 545-5529.

CEDAR & redwood fencing, gate & repairs. Also patios. 836-5439.

GARAGE DOORS—

GARAGE Door cons't Springs, Hinges, Phelan Door. 633-5600.

GARAGE Door Repairs—Springs, Hinges, Phelan Door 633-5600

GARDEN SERVICE—

Keep America Beautiful
Sunset Gardening Service compl. lawn & tree trimming, lndscpng. Pruning trees, uprooting, weeding, hauling, fertilizing, walls, fences, patios. Call Osal 541-2308.

ALBERS & Son Gardening. Tree trimming, cln.-ups, free est. 531-4524

WEEDING, HAULING & LNDSCP. JOBS WANTED. FREE EST. 731-0373.

●HOMES apts cleanup mow edge weeding - trees-hedg-pruning trash hauling. Free est. 834-0387.

COMPLETE Gardening, homes, apt., industry, offices, tree trimming, new lawn, Weeding, clean-up, hauling. Low, low price. 546-6459.

DEPENDABLE gardener, clean ups, tree trimming, lo rates, 892-5713.

LAWN + GARDEN
Low mo rates cleanups. 752-7650.

COMPLETE LANDSCAPING, MAINT Com. - Ind. Condo - Schl. - Apt. Tree trim - Sprinklers 534-7187

●LAWN SERVICE-CLEAN-UPS & MAINTENANCE 534-3616

EXP gardening lns. Free ests. comm'l. & resid. John 897-3726.

AIR COND. INSTALLER. Central residential work. Exp. required. 922-4270

AIR CON-PLBG NO FEE
★Designer to $900. mo.
LAYOUT & Design HV & AC systems working with electrl & mech engrs. Some Drafting req & customer contact.
ANGUS GORDON Personnel Agency 333 E. 17th Costa Mesa
642-6720 Suite 15 540-5830

AIR CONDITIONING SALESMAN, pt. time. 879-4390.

AMBULANCE Drivers & Attendants. Must have g.m.t., gd Salary & benefits. Paid vacations 534-4881.

●AMBULANCE ATTENDANT. Must have current CPR & EMT training. 835-1484

ANSWERING service & radio dispatcher. Must be able to work flexible hrs. Phone or PBX exp. helpful. WILL TRAIN. Apply in person. 401 S. Santa Fe, S.A. 835-3305.

APPLIANCE INSTALLERS—will train 532-5051

APPRENTICE HELPER—To cpt. installer. Please call Warren Bradley at 528-1306. $3. an hr. Call aft. 5:30 p.m.

Apt. Managers, 50 to 120 Units, opening New project. Experience pref. 542-6984.

●Apt.-Motel Couples●
Manager, Assistants & Maintenance. Experienced or willing to learn.
DREWA'S PROPERTY MANAGEMENT AGENCY
1741 S. Euclid, Ste. D, Anaheim 635-6242

APT. Manager responsible couple, 16 units in Anaheim, life maint., yd work, free apt. Call owner aft. 7 PM or wknd., 968-5815

●APT MGR COUPLES●
$500-$1000 + apt + utilies.
●ASST. MGR COUPLES●
$500-$1000 + apt + utils.
MAINT COUPLES●
$600 + apt + utils
ANNEX AGENCY
1046 N. Tustin, Orange
Call (714) 639-5151

★APT. ASSIST MGR★
FULL TIME
Major apt. investment firm now interviewing couples for management training program in Orange County. Experience not necessary. No children or pets. Opporty for advancement. Call owner Mon.-Fri. 9-5 pm. (714) 835-2363

Apartment Mgr
BUSINESS MGR. TRAINEE
Immediate Opening. 557-4870

APT. MANAGER
Full time for 120 unit family complex in Fullerton, $600 + 2 Br apt. Exper. nec. No maintenance req'd. (714) 35-6491

APT. MGR. Cple., 48 2-Br. Units. Anaheim. 871-4695, 526-0668

APT. MANAGER
Couple. Full time. $1100 + apt. Adult complex. No pets. Orange County. (741) 825-6481

APT. HOUSE MAINTENANCE CPL. Exper.'d. middleaged and ull-time. Sal. open. Newport Beach. 644-2611.

APT. Assist. Mgr., retired or semi-retired couples. Beaut. adult complexes in Anaheim, 20 to 22 hrs. per week.incl. apt. & utils. Call 8:30 to 5. Mon.-Fri. 558-2411

APT. MANAGER. Mature couple with no children living at home. To manage 31 adult units in Anaheim. Requires non-working wife. Husband who is willing to help with life maintenance. Call Mon. Fri,bet. 10 & 4 pm 776-7542.

★APT. MANAGERS★
Couples, training program, good salary. Call 842-6604.

APT MGR. expd., 19 units, Anaheim area. Refs. Call for appt. (714) 992-4620.

APPLIANCE INSTALLER, 2 yrs. exp. air cond., dishwashers, (exchange or new) disposers, etc. Excellent oppor. Call Appliance Installation & Service Co. 533-1602.

APPLIANCE SERVICE TECH. All major w-2 yrs. exper. or equiv. tech schools. Will verify. Good oppor. Call Appliance Installation & Service Co. 533-1602

APPLIANCE SERVICE TECH. All major w-2 yrs exper. or equiv. tech schools. Will verify. Good oppor. Call Appliance Installation & Service Co. 533-1602

APPLIANCE INSTALLER. 2 yrs exp. Air Cond. dishwashers. (exchange on new) disposers, etc. Excellent oppor. Call Appliance Installation & Service Co. 533-1602.

ARCHITECTURAL DRAFTSMAN
Experienced in apartments, small office buildings, and shopping centers. Salary open. Steady employment. Call Bill Speer (714) 985-0971 or send resume to Bill Speer, Lewis Homes, P.O. Box 670, Upland 91786

ARCHITECTURAL Draftsman residential experience North American Development Co., Inc. 3111 Second Ave. Corona del Mar. 759-0213.

ARCHITECTURAL SR. DRAFTSMAN. Take charge sml ofc. Unique oppty. Pay open. Call 714-675-6401.

Army
No experience necessary
you can get the training of your choice in one of over 300 job skills Start immediately, or wait up to 365 days to begin active duty. Call your Army Recruiter in Santa Ana. 542-4130 or 542-2435.
Join the people who've joined the Army.

ARMY RESERVE—Free Training Men & women, ages 17-34. Needed for cooks, ammo. clerk, supply, commo. & stenos. Call Linda 552-3173 daily.

ARTIST or major interest in antiques, decorating & design, to work with old graphics. This job also includes catalog work & picture framing. Female, over 18, part or full time. Will train. Ph. 545-3895.

★ARTIST★
Pastel, quick sketch artist, exper. in profile & caricatures. Permanent. Bring samples.
Movieland Wax Museum
7711 Beach Blvd. Buena Park
Equal Opportunity Employer

★ARTIST★
Pastel, quick sketch artist, exper. in profile & caricatures. Permanent. Bring samples.
Movieland Wax Museum
7711 Beach Blvd. Buena Park
Equal Opportunity Employer

★ARTIST FREE LANCE
Production, design, layout. Min 5 yrs recent exp. 633-2142

RESTAURANT
ASSISTANT MGR-NIGHTS
Strong bar & lounge expelence for large dinner houser. Call for appt. (213) 868-3985.

● ASST. MANAGERS part time for 100 unit apt. complex, adults only. 826-6290.

ASSISTANT Mgr. sharp, aggressive, exp'd. in fast food pref. but will train. Call Bob 832-9501 btwn. 2-4 PM.

ASSEMBLERS-Electro-mech. assembiers. Emilar Corp., 2837 Coronado St., Anaheim, 632-8500.

ASSEMBLER-Assembly of pneumatic dental mtrs & sml precision assemblies. Use of sml inspection tools & some exp helpful. Gd working cond & co bnfts. (714) 546-4045, Mr. Varho.

ASSEMBLERS
Stuff P.C. Board-prints
ASI IMMEDIATE 544-7674

ASSEMBLY—Electric parts, part time, no exp. nec. 646-9676

ASSEMBLERS
Ground floor opportunity with new company. Xlnt working conditions & liberal co. pd. benefits.
MARUCHAN, INC.
1902 DEERE AVE. IR.
(714) 751-3780

ASSEMBLY — Supervisor-Supervise 30 to 50 people. Assembly line supervision exper. nec. Contact M. Sarge, Dura Steel Products 13901 S. Carmenita Rd., Santa Fe Springs. 213-921-2621, 714-521-6130.

ASSEMBLER & Electronic 1-3 yrs. exp. in PC Brd. assy., hand soldering, cable & small electro-mech. assy. Apply direct, Data Corp., 17092-B Pullman, Irvine, 979-4842

●ASSEMBLERS Medical Trainees, day shift, M-Th. 6 am-4:30 pm. Brian Scott Agency, 666 E. 17th St., S.A. 558-0431.

ASSEMBLY Girl Wanted, must have bonding & micro-assembly exper. on digital watches. Days, 761-4411.

ASSEMBLERS-ELECT
PC BOARD & WELDED MODULES EXPER. REQ. LONG TERM ASSIGNMENTS. NR. MISSION VIEJO. 870-0580. GOLDEN-WEST

ASSEMBLY WORKERS—2nd shift by Digital Watch case mfgr. Apply in person at Caseiel, Inc., 1639 E. Edinger, SA

ASSEMBLERS - Mechanical, Lighting fixtures mfg. needs assembly personnel. $2.50 hr to start. Full time. Call for appt. 778-1840.

HELP WANTED 21

ASSEMBLERS
Immediate openings on 1st shift for Transformer Assemblers at our Santa Ana facility. Soldering experience preferred but will train. Ability to communicate in English essential. Excellent working conditions + employee benefits which includes sick leave, group insurance, vacation after 6 mos., paid week off between Christmas & New Years, & stock purchase program. Microdata offers unusual growth potential. Apply in person 9 to 4.
MICRODATA
17481 Red Hill Ave.
Irvine, Calif. 92714
Equal Opportunity Employer

ASSEMBLERS
Printed Circuit Boards
Power Supplies
Sub-assemblies
Cables & Harnesses

Pertec Computer Corporation has expanded into a new manufacturing facility in the Irvine Industrial complex and immediate permanent positions are now available.
Pertec is a progressive, growing company that offers the following benefits:
- Competitive Wages
- Company paid medical, dental, long term disability and life insurance.
- 9 holidays per year
- Christmas week shutdown-paid
- 12 personal leave days per year
- Educational assistance
- Modern carpeted, air-conditioned facilities.

Minimum 6 months experience in electronic assembly and soldering knowledge.
Please apply at:
PERTEC
BUSINESS SYSTEMS
A Division of Pertec Computer Corporation
17021 Von Karman
Santa Ana, California
An equal opportunity employer

ASSISTANT APT MGRS
Couple mature for all adult complex in La Habra. Beautiful 2 BR, 2 Ba, apt. + $750 mo. & all utilities paid. For appoint. call Mr. or Mrs. Milton 992-1561.

ASST.MANAGER part time for 100 unit apt. complex, adults only. 826-6290.

ASSISTANT Mgr-Couple. 45 units. Fullerton. Rent reduction. 879-5991.

ASS'T Manager Trainee for small appliance business, M-F. 542-4153.

ASSISTANT, female needed Alexander BenzSalon, Newport 631-0170.

ASSIST MANAGER TRAINEE - In Tuxedo shop. Young dependable man, 633-7143. 1028 N. Tustin, Orange

AUTO Body man 10 yrs exp. min. Rene Body Shop 541-6717.

AUTO Insurance High - ? ..... SR22, Cancelled. Call Judy 570-4344

AUTO mobile wash operator needed 838-7634

Automotive electronics, installer, major Hi Fi autostereo mfg. openings for installers, must havs automotive or autostereo exper. & demostrate working knowledge of hand & power tools. Excl. future potential with expanding intl. Co. Apply in person 1891 McGaw Mon-Sat. 10 to 5.

Automotive Jobber store needs exp. counterman. foreign exp. helpful but not necessary call. 634-2815.

AUTO MECHANIC: Exper. only need apply. Must have own tools. 956-0675, Mon. 1-31 only

★AUTO MECHANIC★
For busy independent shop. Must have Class A Lic. Heavy tune-up & carb. exp. Pd. vac., life ins., hosp. ins., profit sharing, uniforms furn. Must have own tools. $1,500. mo or 50-50 comm 528-5210 Mr. Anderson

AUTO Mechanic - Germant Japan Cars. Exper only. Own tools. Top salary. Vee Paris, 534-4577.

Auto
★FRONT END MAN★
reqs. 3 yrs. exper.
6 Pd. Holidays Pd. Vacations
Health Ins. Life Ins.
Open 5 days, Mon.-Fri.
Vodies, Santa Ana
Ph. 543-8297 for appt.

Auto Service Cashier
Experienced service cashier who is painstaking & accurate in closing repair orders. Quick, efficient manner in dealing with customers. All fringe benefits.
JOHNSON & SON
LINCOLN MERCURY
540-5630
COSTA MESA

AUTO SHOP, person to keep shop clean & wash cars. Must have own car. 8-5 Mon.-Fri. $3 an hr. 559-4515

AUTO — Full time get ready man. Exp'd. only. Xlnt working conditions & salary. Paid holidays & vacations. Call Millard Knight at Hansel Olds, 1325 W. Commonwealth, Fullerton, 870-4200.

Auto
LOT ATTENDANT
Should be experienced. Good hours & wages. Contact Bob Crevier at
835-3171

BILL BARRY PONTIAC needs foreign car mech. comm. See Gary McClod, Ser. Mgr. 558-1000

●AUTO●used imports & VW sales. Plenty of recond. cars & ups. Close own deals, 821-0202 Bob

AUTO
Lot Man
Must have valid Calif. drivers license, over 21. Must speak English. Apply in person to Sales Manager, LYLE ROY CHRYSLER PLYMOUTH, 1071 W. 17th St., S.A.

AUTO
TRANSMISSION MAN
GM Experience. $8.50 per hour. 5 day work week. Apply in person at
Fletcher Jones
CHEVROLET
6633 Westminster Ave.
Westminster 892-4444

AUTO
PART TIME PBX OPERATOR & RECEPTIONIST
For leading Orange County Chevrolet Dealership. Experience on Cord Type Board preferred. Hours are M-F: 5:00 PM - 9:00 PM, plus Sat: 8:00 AM - 6:00 PM. Applicants please note working hours. Apply in person to Jim Ashbrook at
Eddie Hopper
CHEVROLET
10511 Garden Grove Blvd.
Garden Grove 534-2700

AUTO Salesman-sick of 70 hr. wks. -lousy woking cond.-cut-throat competition. Now is the time to think of the air cond. business. 2 Sales per wk. equals $40,000 plus per yr. This ad will change your life. Call Sean, 835-3011.

Auto Mechanics (4)
Top Pay Rates
TUNE UP
BRAKE
CALL MR. PROOST
Mon. Thru Fri. 8-10 A.M.
& FRONT END
MECHANICS
Mark C. Bloome
530-7430
14040 BROOKHURST G.G.

AUTOMOTIVE
TRUCK SALESMAN
Immediate opening for truck salesman. Top benefits, Exciting incen- 15550 Beach Blvd. Westminster.

AUTOMOTIVE
Auto Salesman
Immediate opening for auto salesman. Top benefits, exciting incentive pain. Top earnings. Contact Bob Ryan, Mike McCarthy Buick 15550 Beach Blvd. Westminster.

AUTO SALESPERSON for used car lot. Spanish speaking helpful. Apply in person A&A Enterprises, 2599 E. Pacific Coast Hwy, Long Beach.

HELP WANTED 21

AUTO MECHANIC very busy Orange loc. $300 work per week guar. Co. benefits, pd vac, ins, uniforms. Must have exp. tools & lic. Chris, 633-2801

AUTO TRUCK Mechanic experienced. Apply 12831 E. Central Ave, Brea

AUTO Parts Counterman-Immed. opening, full time, exp. nec. Evenings Sat. & Sun. Call Brad 750-9551.

Auto Service Manager, New Car Agency, Jeep, 4 wheel truck and auto service center. Excellent pay plan. Copeland Jeep City 2001 E. 1st, Santa Ana, 558-8000.

AUTO Parts Counterman — Exper. nec., gd. pay, health insce. 843 N. Laguna Cyn. Rd., Laguna Beach.

AUTOMOTIVE
SERVICE advisor, Bill Barry Pontiac. Xlnt pay & ben. Exp. nec. 558-1000, service mgr. Gary McLeod

AUTO PARTS COUNTER to $780
1 yr's exp. Clean cut.
SUNDOWNER PERSONNEL AGCY
9774 Katella, Anah. 776-1800

AUTOMOTIVE HELP-Service Writer, Quick Service, a c, Elec Mechanic, Lube man, Dispatcher & Wash Boys. Contact aff 6:30 pm 524-2215

AUTO
★TRUCK SALESMAN★
Immediate opening available for outside sales representing full line truck dirshp. Exp. necessary. Salary plus commission plus benefits. Call for appt. or apply in person to mgr.
INTERNATIONAL TRUCKS
ANAHEIM 634-1990

AUTO, lot man wanted. Apply betw 9-11a, 615 E. 1st St. Santa Ana, Town Auto Sales

AUTO Parts Counter Man: NAPA exper pref. See Pat Cam Auto Parts, 16441 Magnolia St. Westminster.

Auto mechanic
Mechanic. Must be familiar with all phases of repair. Must have own tools, own transportation. Good chance for advancement. Good chance for a dvancement. Good company benefits. $900+ mo. 559-4515.

AUTOMOTIVE
SECURITY TIRE STORES
ARE LOOKING FOR
★STORE MANAGERS★
★BRAKEMEN★
★Tire Servicemen★
Exper'd Only Need Apply
Salary &bonus, opportunity to advance & company paid benefits. Interview Monday thru Thursday, 9 am-2 pm
CALL FRANK LEXA
546-7067

AUTO PARTS PULLER Exp'd only, over 21, Hi-Way 39 Auto Wreckers 10181 Beach Blvd., Stanton 828-3340.

AUTO buffer needed. Experience helpful. 994-0191.

AUTO
MV Contract Clerk
Must be experienced
CALL 833-1300
Newport Datsun
NEWPORT BEACH

AUTO DETAIL MEN-Buff & wax. Exper. only apply. Earn big money. 774-0040. wk days.

AUTO Body-heavy collison man. Wreck rebuilding exper. necess. Own tools. 997-2000.

AUTO
Mechanical General Motors, auto trans man call Tom Fielder, Bob Black Olds, (714) 542-8811.

AUTO Body Shop Working Manager. So Orange Co area. Call 831-3131 betw 9-5

Auto
BILL BARRY PONTIAC needs foreign car mech. comm. See Gary McCloud, Ser. Mgr. 558-1000.

Automotive
★ SALESMEN
Immediate opening for 2 experienced auto salesmen. Prefer previous import experience. Excellent opportunity for right men. Top salary. many liberal benefits, including demo plan. Apply in person only to Don Bertich, HARBOUR VOLKSWAGON, 18711 Beach Blvd., Huntington Beach

AUTO SALES
START TODAY
Auto salespersons with or without experience to join new management team at FULLERTON DATSUN. Our new people have made over $1,500 commissed their first month no previous experience selling cars. We need new & used sales people now. No phone calls. Get out today & see Sales Manager at
FULLERTON DATSUN
626 S. Euclid FULLERTON

Automotive
SALESMAN
For used car lot. Orange county.
Pete Harle Used Cars
839-1731 Ask for Butch

AUTO—Exper. VW Counterman. Call Steve Hall. College Volkswagon, 826-1250

AUTO—Experienced brake & front end. Busy shop, dealer work. Top pay. Call 547-0161

AUTO—detail shop has openings for exp. buffer, eng. painter & interior, only exp., dependable. 894-8744

AUTO TIRE CHANGER. Passenger & sm. Truck with tire store exper. Mature w-references. $3.75 hr. 540-5710, 2855 Harbor Blvd., Costa Mesa

AUTO
Golden West needs (4) fast walking, fast talking salesmen that have to have $1500 mo. to survive. 125 car inventory. Best location on Harbor Blvd. If you can't sell a minimum of 15 cars a mo., do not apply. See Rick or Mike.
Golden West Auto Sales
13032 Harbor Blvd., GG
636-8700

AUTOMOTIVE Electronics installer. Major Hi Fi auto stereo mfgr. has openings for installers. Must have automotive or auto stereo exp. & demonstrate working knowledge of hand & power tools. Xltn. future potential w-expanding international co. Apply in person Wed. thru Fri., 10-5 p, 1891 McGaw, Irvine

Auto
MECHANIC
Used cars. Smog license required. Plenty of work. 5 day week. Top dollar for right man. New car dealer, Mission Viejo. Call Bill Light at Marquis Motors.
831-2880

Automotive
SALESMAN
For used car lot, Orange County
Pete Harle Used Cars
839-1731 Ask for Butch

AUTO MECH.
Front end, brakes, & tune-up, min. 5 yrs. exp., top wages. Apply in person, Mon.-Fri., 8-5. Pierce Automotive, 19751 Beach Blvd., H.B.

AUTO
ANAHEIM DODGE
NEED (1) SALESMAN
Experienced Not Required
Our Salesman Average
$1200
WE WILL TRAIN YOU ON THE JOB
✓ DEMOS
✓ HOSPITAL INSURANCE
✓ PAID VACATION
APPLY IN PERSON
NO PHONE CALLS, PLEASE
CONTACT MR. ROBERTS
1120 SO. ANAHEIM BL.
ANAHEIM (AT BALL ROAD)

AUTO MECHANIC for VW. 3 yrs exper & own tools read. 636-3610. Small Car Repair, 103016 Garden Grove Blvd., G.G.

AUTOMOTIVE
★SERVICE CASHIER
Immediate opening for experienced automotive service cashier. Hours 10:00 AM to 7:00 PM. Monday thru Friday. Excellent company benefits & working conditions. Contact Mrs. Bell. 842-6611 WILSON FORD SALES 18255 Beach Blvd. Huntington Beach.

AUTO MGR. TRNE
Mechanically inclined, ambitious indiv. sought for career oppty. Call Dan Propp 848-1288. Dennis & Dennis Personnel Service of Huntington Beach, 16168 Beach.

AUTO TUNE UP MANAGER
30 min. tune-up shop. Scope exp. nec. 6-day wk. 7:30-5 exc. sal., bonus, benefits. Budget Dyno-Tune 673-8863

AUTO
EXPERIENCED VOLKSWAGEN SALESMAN-NEW & USED
If you're looking for a permanent home with an established VW dir. Super commission plan - Demo - Hospital and dental plans available. Large new & used inventory - Call Bob Meador or Don Beavor.
DON BURNS VW
714-534-4100

AUTO Detailers. Exper. Durashine Car Waxing Co., Placentia. 870-4444.

Auto
Automatic transmission R&R man. Must have own tools & exp. Westminster Transmission, 897-8202

AUTO
Salesman
Must be experienced & self motivated with valid Calif. Drivers License. Excellent working condition all company benefits. Apply in person only to new car sales manager.
Lyle Roy
CHRYSLER PLYMOUTH
1071 W. 17th St., Santa Ana

AUTO PARTS DELIVERY GIRL FULL TIME. APPLY IN PERSON, 1990 HARBOR BLDG., COSTA MESA

B — B

Babysitting in return ofr rm. & board, G.G. Call 638-1176.

Baby sitter - pt. time 2-6 p.m. Mond-Fri. my hm, Irv. 559-5695.

BABYSITTER—4 days wk. Afternoons only. 524-2719 after 5:30 p.m.

BABYSITTER needed. My home, some nites & occasional wknds. Elderly lady preferred. Fullerton area. 992-5727

BABYSITTER - needed older woman my home weekdays, own transportation Vic. Beach Blvd., & Heil, Huntington Beach. 846-9054, call after 7:30 pm

BABYSITTER Wanted afternoons, 3 small children. Karol, 533-2234

BABYSITTER, live in.Spanish speaking preferrable, elderly. Permanent position. Starting salary $50 wk. Call after 2 p.m. 541-3211, ask for Bertha.

BABYSITTER- live-in, eve & wkends off. Pref someone seeking long term employment. Linda 833-1471.

BABYSITTER—Housekeeper live in. Spanish speaking. Huntington Beach 842-7571.

BABYSITTER my home, La Palma Ave at Moody St., La Palma. Own trans. 4 days a wk. 11am-6 pm. 522-7999 call aft 7 pm wkdays.

BABYSITTER Loving grandmother for 3 children. Mon-Fri. GG near Valley view in Chapman. Own transp. 897-1347.

●BABYSITTER. Live in. Mature teenager or older for 19 mo. old child. $200. mo. + pvt. rm. & board in Mission Viejo. Must be free to travel during summer months. 768-0922 ●

BABYSITTER, 2 mature Christian, wanted 1 for babysitting, and light housekeeping, in Anaheim, Tue. thru Fri. 8-3. 1 for babysitting Tues. morning 10 to 12:30. Santa Ana Church. Call Karen 533-6633.

BABYSITTER needed for part time nurse. Days only, no wknds. Must have own car. My home only. $18-day. Bushard-Adams area. 962-9630.

BABYSITTER needed in my home for 2 children, 7 & 2, Fri.-Tues. 4-12 pm, non smoker pref. Westminster area 694-7198

BABYSITTER loving mother to care for infant M—F. My home preferred. 768-8340

BABYSITTER. Live in or out. 531-0427 aft. 5:30 p.m.

BABYSITTER (2). Older pref. Lt. hskpg. Mon. thru Fri. 9-5, 545-0550.

BABYSITTER wanted, live in, Mon.-Fri. 525-7939.

BABYSITTER-Hskpr., for loving care of 2 school age children. Must have own transp., refs. required. Call 898-1095 after 2 pm.

★BABYSITTERS★
EARN xtra money. Mature Women with trans. TUSTIN BABYSITTERS, 838-5228

BACK OFC. GIRL for busy internists ofc. Min 2 yrs exp. Must do EKG, v-puncture, lite lab, C.M. area. 645-9200.

BAKERY, Donut-fryer. Semi-skilled. Tustin area. 3-4 hrs. early a.m. Apply 312 So. Main SA morns 543-4233

BANK TELLER: Lincoln Savings & Loan Association has 2 teller openings for SA branch. Contact branch manager, (714) 547-0771, E.O.E. M—F.

BANKING
TELLER
Experienced Teller needed. Tokai Bank of California, 3333 W. Coast Hwy., Newport Beach 646-7121.

BANKING-TELLER
Capistrano Nat'l Bank
Applications now being taken for expd part time teller. Contact Mrs. Harrision or Mrs. Cartwright. 32241 Camino Capistrano, San Juan Capistrano

Banking
BANK EXPERIENCE ONLY
TELLER
PROOF OPERATOR
BNAK EXPERIENCE ONLY
IRVINE NATIONAL BANK
CONTACT Bob Creighton
833-3700
E.O.E.

BARBER+Stylist guarantee. Fairview & Edinger, S.A.556-9972

BARBER - Men's & women's barber stylist. Following pref. Huntg. Bch. 848-2677.

BARBER want to love your job? Prefer female hair stylist with following. Apprentice ok House of Caesar Fullerton 526-5740.

BARMAID nights. Full time. Sml Mexican bar. Stanton. 776-9544

Barmaid, Nicks Hide-A-Way, 8284 Garden Grove Blvd., G.G.

BARMAID-nites, full time exper pref, neighborhood bar. Mr "Z's, 3043 Harbor Bl. CM

BAR maid wanted: The Shelter, 907 Yorba Linda Blvd. Placentia 993-9096.

BARMAID WANTED: THE SHELTER, 907 Yorba Linda lvd. Placentia 993-9096

BARMAID exper not necessary, call 828-9536.

BARMAIDS-'The Old Homestead' UNDER NEW MGMT. Interviews Sat. aft. 10 AM. 1731 E. Chapman, Orange.

BARMAIDS up to $4 hr, super tips
★HUMDINGER★
12581 Harbor Bl., GG 638-5483

BARMAIDS-STRING BIKINI (also reg.) "THE DINGER" Western at S.A. Frwy 1 bl. W. of Beach Blvd. Buena Pk. 522-2600

BARMAID pt time Blue Triangle 8803 Golden Grove Blvd. G.G.

BARMAID- Wanted - Attractive - Call 995-9834

BARMAID WANTED, sharp, attractive, over 25. Five shifts per week. West Garden Grove area. Call Marge 893-9114.

BARMAID, Beer Bar. 30 hr. week, exper. 35 or older. Apply at 6122 Beach Blvd. Buena Pk. before noon only.

BARMAID Wanted. Friendly neighborhood bar. Good pay for right girl. Attractive neat dresser. 25-35 yrs. Some exp. pre. Apply Mon-Fri. 11AM-2 PM. 405 S. Brookhurst, Anah.

BARMAIDS - Pt., full time, Ana area, 6-9 pm. 751-1132

BARMAID—sharp looking girl needed for qd. time bar. P.T., $3. hr. Call anytime. 586-5284

BARMAIDS - Attractive & Exper. Santa Ana or Fullerton. Part time or full time Avail. Call bet. 9-12 AM 558-6896 Amlee.

BARMAIDS - Bikinis, busy bar, day & nite shift avail. foxey's, 778-5880. Ask for Willie

BARTENDRESS, Beach Ball Inn, 1215 S. Beach Blvd., Anaheim. Apply before noon.

BEAUTICIANS
Great op'ty to join busy UNI-sex salons. Training in adv techniques. We need people who are into hair!
REGIS HAIR STYLIST
1655 W. Orangethorpe
Fullerton 525-9919
31 Fashion Square
La Habra 691-1789
500 E Euclid
Anaheim Plaza 635-1540
3333 So Bristol
SOUTH COAST PLAZA
Costa Mesa 540-8888

BEAUTY shampoo help part & full time. Cartel 997-1102.

BEAUTICIAN, EXP. Pt. time, Ana.-Buena Park area. Ph. 828-3765

BEAUTY Supply Sales clerk w-exper. in Anaheim Hills area. Contact Mr. Simons 776-8160.

BEAUTY OPERATOR, exclus. upstairs hair studio in HUNTINGTON BCH., 5 min. from Newport, has opening for exper. cut & blow artist with following. Very gd. benefits. 963-3575

WE WRITE ADS THAT PULL

HELP WANTED 21

BEAUTY OPERATORS w-clientele. Anah. area. 60%. 995-9628, 542-0510, eves.

BEAUTY.4 chairs avail for ise in newly decor. salon loc on Coast Hwy in Corona Del Mar. Prefer knowleageable, qualified & motivated hair cutters & designers w-some clientele. xlnt apply to be in business for yourself w-no investmt. You can make up to 80%, depending on weekly gross. All replies confidential. Call 714-561-6374.

BEAUTICIAN — Have space avail. in our lovely, clean friendly shop for a beautician w-following-also a second manicurist. Call Dee 547-2363, eves. 637-1175.

BEAUTICIAN— Wanted manicurist for men's hairstyling shop. Huntg. Bch. Call 846-2677.

BEAUTY-Exper. stylist needed for progressive salon. Garden Grove, 638-5582.

BEAUTY SALON - haircutter & style director for men & women 548-1344, John.

BEAUTICIAN Wanted in Mission Viejo, nu shop, our own training program ask for Mr Richard 830-0900.

BEAUTY Salon General Assistant-license required. Call 547-0080

BEAUTY OPERATOR for busy shop in Anaheim, with or without following. Rent station if desired. Betty's Coiffures. 533-1319 or 776-7093.

BEAUTICIAN needed. Buena Pk. 826-0540. Tustin area, 544-6205.

BEAUTY Oper - needed for busy Anah. Salary 956-0600

BEAUTY Opr. Fullerton G&C Tues-Sat. 871-5463.

BEAUTY Operators w-following shop located in El Toro area. Call 968-4580 aft 5 pm.

BICYCLE Store Manager—Must have previous bicycle store mechanic exper. Good pay. Call 552-9222 btwn. 10-6, Tues.-Sun.

★Billing Clerk Typist
Excellent typist, 10 key read. Light bkkpg. 633-2142.

BINDERY-Part time Tues. & Wed. 16hrs per wk. Must be quick with hands. Call Mon & on 9 to 4. Mrs. Let Forrester 639-1272 ext. 9

BLOOD Plasma Donors needed. Make up to $60 mo. AB Blood Donors also needed. Info 116 W. 3rd St. or call 541-2604

BOAT MFG
ISLANDER YACHTS
Has the following full time openings:
●ASSEM CARPENTERS
●TOOLING CARPENTER
●MOLD REPAIR SPEC.
●MILL ASSEMBLERS
●SHAPER OPERATOR
●FINAL DETAILER
●TOUCH UP MEN
All positions require a min of 2 yrs prior exper. Xlnt starting salary & complete benefits. Apply 1922 Barranca Rd., Irvine

★BOAT SALESMAN
No experience needed. Will train. High income, big commissions. Must be neat, intelligent & dependable & willing to learn. Call Mr. Wilson, 9 AM-5 PM 673-2972

BOAT MFG
ISLANDER YACHTS
Has the following full time openings:
●BONDER
●MASTER INSTALLER
All position require a min of 2 yrs prior exper. Xlnt starting salary & complete benefits. Apply 1922 Barranca Rd., Irvine

BOOKKEEPER FULL CHARGE
BUILDER-DEVELOPER has immediate opening for person w-recent local construction exp. Salary open. Refs. REQC. Lovely S.A. ofc. 543-9367.

Bookkeeper Full Charge
Orange Co General Endineering Contractors. Construction exper required. Xlnt Co. fringes. Salary open. 558-1661.

BOOKKEEPER assist. to controller. Typing exper. Start $700. mo. & grow with Co. 714-521-4703 Santa Fe Springs.

●BOOKKEEPER, Full charge to handle payroll, cash reporting & monthly financial statement input. Must have minimum 2 yrs recent experience. Fast growing property mgmt. Co. offers Xlnt opportunity. call Mr. Breazeale. 835-3001.

BOOKKEEPER must have previous exp in bkkpg or CPA office. Starting salary $1000 mo. Call 897-1013 for further details.

BOOKKEEPER — Irvine firm requires full charge bkkpr to handle financial statements & tax returns, both payroll & sales tax. Beaut environment & working conds. Send resume to: P.O. Box 17575, Irvine 92713.

BOOKKEEPER
Grow w-corp. & bus. 4 yrs. exp. required. Perform all phases w-little supr. Submit resume w-ref. & sal req. in confidence. Box K533, The Register, S.A.

BOOKKEEPER-RECEPT.
Exp., nice appear., gd. oppty. in Interior Design firm.
835-4222 633-2221

BOOKKEEPER full charge. Requires heavy real estate development background. Salary open & commensurate with experience. Xlnt opportunity for long range employment & attractive future. E.O.E. Please send resume to P.O. Box 2480, Newport Beach, 92663 or call (714) 979-7200 between 4:30 & 5:30 PM

BOOKKEEPER — Pt time, exper thru Trial Balance. Construction exper hlpfl but not required. To start immediately. 898-7851

★BOOKKEEPING★
We have positions open in payroll, receivables, & payables. NCR. Good starting salary. Employers pay agency fee. Also fee jobs.
IRENE CANNOU
EMPLOYMNET AGENCY
9590 Garden Grove Bl., G.G.
636-3311

BOOKKEEPER-ASST.
$600. Know gen'l, ledger & payables. Lite type.
June Raymond Agency
1753 W LaPalma, An 774-8380

BOOKKEEPER, FULL CHARGE-thru financial statement, for growing insurance agency. Call Miss Stevens at 634-1301

BOOKKEEPER-full charge, prefer const. & sec. exp. Sal. open. 754-0454, eves. 552-7033.

★BOOKKEEPER
Outstanding oppor w-growth co. Full benefits 6 yrs recent exp. 2 yrs college. 633-2142.

BOOKKEEPER, FC, TB, 1 girl office, Accts. Rec.-Pay., payroll, union benes., job costing. Construction exp. req'd. Call 556-0480.

BOOKKEEPER
KENO'S RESTAURANT
Part time bookkeepers & cashiers needed for Tustin & new Anaheim store. Able to work wkends & 10 key. Apply in person Mon-Fri. Keno's Restaurant, 15761 Tustin Village Way, Tustin 547-2553

BOOKKEEPER
For retail store in Fountain Valley to handle cash register report, accounts payable, accounts receivable & payroll. Must be good typist. Salary open. (714) 828-2611.

BOOKKEEPER-SECRETARY. 1 yr. min exper. in bookkeeping, A-P, A-R, payroll, bank reconciliations. busy office. Must be good with figures & a self starter. 2301 W. Chapman, Orange.

BOOKKEEPER-must be exper. Pd. vacation, grp. insce. Apply in person: Ben Warner's Garage, 410 W. 5th St., S.A.

BUS DRIVERS - part time, 3 hrs day. Need class 2, will train for bus driver's certificate. $150-$160 mo. 774-1052

BOOKKEEPER Wanted Exp'd. in sales tax & payroll taxes, pt. time only 544-8360.

BOOKKEEPER—NYSE subsidiary co. in H.B. has an immed. open. for Accts. Rec. Bkkpr. Solid AR exper. a must. Bank teller experience desirable. Hour 8:30 a.m.-5 p.m., Mon.-Fri. excellent benefits. Call 847-3558, Personnel, E.O.E.

BOOKKEEPER
Immediate opening for Asst. Bookkeeper in Corporate Offices, Tustin. $700 start. Must have good general knowledge of accounting, A-P, A-R, bank reconciliations, etc. Excellent company benefits. Non-smokers preferred. No phone calls. Send resume to RED HILL REALTY, 18002 Irvien Blvd., Tustin 92680.

C — C

CAB Driver—Yellow Cab Co. Apply 511 E. 3rd St., S.A. Must be over 25 yrs.

CAB DRIVER. Men or women. Must be over 25. Apply in person. Yellow Cab Co., 11251 Slater Ave., Fountain Valley

★CAB DRIVERS★
Full time. Over 25. Vac. pay, med. plan, profit sharing. Yellow Cab, 1619 E. Lincoln, Anah. Apply 10am-4 pm. wkdays. 535-0156.

HELP WANTED 21

CABINET MAKER, exper. at least 5 yrs. in custom restaurant bar cabinetry. Mon-Thurs. 7:30-6pm 993-6868

CAFETERIA, inplant hostess, will train. Call 638-6571. E.O.E.

CAFETERIA Cashier. Operate register & other duties. Day shift 5:30 a.m.-2 p.m., 5 days, some Sat. Fringe benefits—10 pd. holidays, vacations. Apply Cannon Electric Cafeteria, daily 3-5 p.m. ONLY. 666 E. Dyer Road, S.A., in the rear. NO PHONE CALLS.

CANVASSERS-I need 1 sharp-exp. person w-wills, who is willing to work hard, produce leads. I pay to $500 per deal, w-wkly draw against comm. Call me for appt. Mr. Munie, 547-9858.

★CANVASSERS★
Exper. not necessary, just ability to talk to people. Hours 4 pm-8 pm. Sat. $3.50 hr. + bonus. No wknds. Apply 1-3pm; 701 S. State College Blvd., Bldg. 68H, Fullerton. Allstate Carpet Co.

Canvasser M or F
★PART TIME★
Xlnt wages, short hours. Super job for person w-any type of door-to-door exp. Transportation provided. (714) 635-5555

CANVASSERS
HOME IMPROVEMENTS
● Will train
● $4.50 hr. guaranteed against commission
Apply in person
2001 E. 4th St., Suite 101
Santa Ana
Now Hiring

●CANVASSERS●
10 Boys or Girls. Work 20 Hrs. wk. 4-m-8pm. Earn $60. Salary + bonus. No exper. needed. 997-1412

CANVASSERS-$3.25 hr. + comm. No selling, retired persons, housewives, students. All apply: The Soft Waterman Co., 714-956-1101

GOVERNESS-part time, permanent 12:30-5 30 pm, weekdays only. $25 wk. Call 731-0671, Phyllis.

CANVASSERS
$5.00 PER HR.
PLUS BONUS
16 or over. No experience Required
Apply in person
1440 S. State College

★DENTAL★
Many dental positions available thruout Orange County. For more information please call:
DR PERSONNEL
Agency of Orange County
1201 W. LaVeta, Org. 633-9740
Free & Fee

DENTAL OFFICE MGR . . $800
Rapid salary increases
FEE & FREE JOBS
Margo King Personnel Agcy.
2139 E. Ball Rd., Anaheim
774-3891 638-0862

DENTAL ASST. - Chairside Exper. N. Orange Co. area 529-4414

DENTAL ASSISTANT-Exp reg. 2½ days a week. For info call, 838-0790.

DENTAL ASSISTANT
Expd., mature. Salary open. Ins. benefits. Htg. Bch. 842-6625; 549-4110

DESIGN ENGINEER
To design and to supervise 2 engineers & draftsmen. Requires design experience & ability to take projects from concept to production. Manufacturer of RV accessories, awnings, locks & water systems. Located in Santa Ana. Send resume to P.O. Box 15426, S.A.

DIRECTOR - NHS.
A new non-profit corporation being formed to provide neighborhood housing services offers a challenging oppty. Position requires strengths in planning, budget, administration, loan finance, community & lender relations & knowledge of home rehabilitation. Report writing, program planning, fund raising, & staff supervision are essential skills. English Spanish language skills helpful. Salary range - $15,000 to $18,000. Please submit resume, including references to P.O. Box 2436, C-O Lydia Bundy, La Habra, Ca 90631. Applications accepted until position is filled. An Equal Opportunity Employer.

DIRECTOR — NHS.
A new non-profit corporation being formed to provide neighborhood housing serves offers a challenging oppty. Position requires strengths in planning, budget, administration loan finance, community & under relations & knowledge of home rehabilitation. Report writing, program planning, fund raising & staff supervision are essential skills. English - Spanish language skills helpful. Salary range $15,000 to $18,000. Please submit resume, including references to P.O. Box 2436, c-o Lydia Bundy La Habra, Ca. 90631 Applications accepted until position is filled. An Equal Opportunity Employer.

DESIGN DRAFTSMAN
5 years practical mechanical drafting & commercial product design exper. Growing company w-advancement opportunities. Apply or send resume.
DATA POWER
2175 S. Grand Av
S.A., 92705 549-8322

★DESIGNER★
Must be expd. in electro mechanical packaging. Schematics, mechanical detailing, PCB layout & taping a must.
Contact DEL FARMER
LH RESEARCH
1821 LANGLEY
IRVINE, CA. 92714
(714) 546-5112

DESIGN TRAINEE
Artistic person needed to assist woven wood designer. Math aptitude required. Call for appointment 894-1355 Ext. 210.

DESIGN DRAFTSMAN
ELECTRICAL
Must be able to work from rough sketches, carry out changes & organize new drawing packages w-min supervision.
Should be familiar with J.I.C. specs, electrical circuits, logic diagram, integrated circuits, 3 to 6 yrs. exper.
EATON LEONARD CORP.
1923 E. St. Andrews Pl, Santa Ana
E.O.E. 558-0960 M-F

DESIGNER TRAINEE
from engaged & photolithographic equip. mfg. req.'s creative jr. designer. Must have 2-3 yrs. drafting exp. & 1-2 yrs. credits toward BSME Degree.
● PAID HOLIDAYS
● SICK LEAVE
● EXCELLENT INSURANCE BENEFITS
● PAID VACATIONS
2 weeks after 1st yr.
3 weeks after 5 yrs.
Apply in person from 3-5 p.m. or call for an appointment.
TAMARACK SCIENTIFIC CO., INC.
231 E. Emerson, Or. 714-637-1992

●DIE MAKER●
Steel rule die maker wanted for pkgng. co., 40 hr. work wk. Must have own tools. Call 751-7652.

DIE repairman, aluminum extrusion. Only qualified need apply ANAHEIM EXTRUSION 1330 N. Kraemer, Anah. 714-630-3111

DELIVERY - Person to make deliveries, handle dic supplies & equipment, and take care of General Ofc needs; some hvy lifting required. Xlnt benefits. Call John Price 751-2510, ext 248

DISHWASHER wanted. Chef's Cafe, 1002 E. 17th St. Santa Ana

DISHWASHERS—(2) needed, 1-40 hr wk., 1-32 hr. wk. Casa Bonita Rest. Home. 541-3357 bet. 9-4

DISHWASHER, exper. 4 days per wk. $2.75 to start. Over 18. 526-6294 aft. 4 pm.

DISHWASHER
PERMANENT PART-TIME
This part time position offers benefits as well as good pay. Work 24 hrs. week; afternoon-evening and some weekends. No experience required.
Contact Personnel 871-3280
ST. JUDE HOSP. - Fullerton
Equal Opportunity Employer M-F

● DISPATCHER needed exper-son for dispatching heavy equipment. Drivers & stockers for building material distribution center. Please send resume to Flintkote Supply Co. P.O. Box 4217 Riverside CA. 92504 Call (714) 687-8180

DISTRIBUTORS Wanted. Join a group of successful people earning $10-$30 hr. part time. 731-1942

DMV AND CONTRACT. Must be able to post journals & analyze accounts. Call Don Burns Prestige Porsche Audi 636-2333, Ext. 65

DMV Contract Girl - must have auto exper. Good salary & benefits. Send resume & salary history to BOX No. 532 THE REGISTER S.A.

DOG GROOMER, Yorba Linda. Must be exp'd. all breeds, 993-4411.

DOMESTIC—Mature cple., live-in, who desire additional income. Care of one school age boy plus house work. Beautiful home with room & bed and salary. Husband may have outside employment. No pets & children. Ref. required. Ask for Mr. Connell 714-532-6561

DONORS WILL BE PAID 9 a.m. to 3 p.m. 542-2487, Life Line Blood Bank, 310 N. Bush, S.A.

DONUT MAKER, Pt. time, 3-4 nights per wk. Will train. Costa Mesa area. 960-3003

DONUT MAKER, Male or Female, no exp. necessary. 2:30 am-11:00 a.m. Apply Bische's Donuts, 25571 Jeronimo Road, MV.

DONUT FRYER, semi-skilled Tustin area. 3-4 hrs early a.m. Apply 312 So. Main SA morns. 543-4233.

DONUT Fryer part time. Early shift. Tustin area. Apply 312 S.

DOORMAN, night shift, Garden Theater, 535-0148.

DOORMAN Wanted for pt. time work at club in Org. Exp. in "crowd control", Min. wage & extras. Apply in person, 1835 W. Chapman, Org.

DOOR-Man and usherettes must have neat appearance be 18 yrs. of age. An xlnt pt. time position for students. Apply after 7 p.m. South Coast Plaza Theatre corner of Sunflower and Bristol next to Sumatra Bank C. Mesa.

DRAFTSMAN-E-M, top pay. R.M. Engineering 549-1174

DRAFTING
ILLUSTRATOR TO $13K
Growth minded engineering firm seeks math oriented detailer. Call B. Rider 835-1185. Dennis & Dennis Personnel Service of Santa Ana, 1600 N. Broadway

DRAFTERS
Long term-short term temp. assignments. Mechanical & electro-mechanical experience.
THE PEOPLE MACHINE
PERSONNEL SERVICE
17731 Irvine Bl., Suite 113
Tustin 544-9392

DRAFTSMAN - STRUCTURAL - type 5 construction, wood tilt - up experience. Top pay. Orange location. 714-997-9120

DRAFTSMAN—TECH. AIDE. Req'd. strong mechanical aptitude & dd. drafting skills. Must be versatile. This is an ideal growth situation for indiv. w-exper. or Tech. A.A. Degree to work w-highly qualified engineers in medical field. MEDICAL DEVICE LABORATORIES, 3198-M Airport Loop Dr., C.M. 556-1905. E.O.E.

DRAFTSMAN, ENGINEERING-ARCHITECTURAL. New position requires knowledge of building construction & an understanding of restaurant furnishings manufacture. Steady employment, good pay & benefits. Send details letter giving qualification to P.O. Box 358, B.P. 90620

DRAFTSMAN
Young man to learn injection mold design. 633-3092

DRAFTSMAN (MARINE)
Illustrate production proceedures, plumbing, Electrical and cabinet details. Company paid profit sharing, Life insurance medical and dental plan.
APPLY
JENSEN MARINE
200 A Kalmus Dr Costa Mesa
An equal opportunity employer

DRAFTSMEN
ELECTRO MECH.
Long term assignment. Holiday & VACATION PAY. Hospitalization plan avail.
CONTACT
VOLT
TECHNICAL CORP.
879-9330
1624 Orangethorpe Way, Anaheim
Equal Opportunity Employer

DRAFTSMAN - Architectural Intermediate. Exper. in type 3 & 5 construction. 997-3970.

DRAPERY Tabler-exper. only, reg. 40 widths per day min. production, piece work 75¢ per width. Apply 8-12 noon at 2117 S. Grand, S.A.

DRAPERY Workroom requires person for hardware make-up, pick-up & delivery. Will train. Need Calif. Driver's license 992-4729

DRAPERY sewing room needs one experienced overlocker, exp. bartacker top pay, steady work N. Anaheim phone Barbara 956-9702.

DRAPERY- Fabric Cutter. Top Pay for exp. drapery & bed spread cutter. Tustin area. 544-6720

DRAPERY Cutter-Drapery workroom nds exper. Cutter, perm-full time work. Salary open. 751-9922.

DRIVERS, Men-Women, full-part time, housewife & semi-retired. Apply 2106 N. Main, Santa Ana. Wed. & Thurs., 10:30-1:00.

DRIVER WAREHOUSE $2.75 hr.
No Violations. Clean Cut.
SUNDOWNER PERSONNEL AGCY
9774 Katella, Anah. 776-1800

TROPICAL ICE CREAM
DRIVERS WANTED
19 Yrs. & over
1236 W. 5th, S.A.

DRIVER—pt. time, w-car, 3-6 p.m., M-F, 10-1 p.m. Sat. 993-6351

DRIVER-needed by Saint John Knits, must be able to drive van, start $3 hr. 17312 Eastman, Irvine 540-7171

DRIVER
COMPANY DRIVER
Part time-approx. 35 hrs. per week-right-for life pick up & delivery-to drive Company car. Must be dependable & have xlnt. driving record.
FOR APPOINTMENT CALL
CONSOLIDATED DATA TECH
(213) 921-0538 (714) 533-7391
Equal Opportunity Employer

DRIVER Labor trainee, married, refs, bondable, $ 3hr. 835-3649.

DRIVER—Corporate Limousine Day, eve, flexible hrs, Xlnt. driving record necess. $2.50 per hr. + overtime. Apply in person Mon.-Fri., 7251-K Garden Grove Bl., G.G.

DRIVER-Strong, young for Org. Co. deliveries. 642 W. Chapman, Org.

DRIVER — Furniture experience desirable. Call for an appt. 548-1848 from 10 am to 5 pm.

DRIVERS—Full or Part Time.
MEL-O-DEE ICE CREAM
1502 W. 5th, S.A.

DRUG STORE Clerk Wanted. Exper. as cashier in cosmetics and general merchandising. Only exper. over 21 need apply. 545-7149

DRY CLEANING COUNTER, age 25-45, exper. only, 35 hrs. a week, Mon.-Fri. Apply in person at 16922 Bolsa Chica (corner of Warner & Bolsa Chica) H.B. 2-6 p.m. afternoons 846-0740.

DRY CLEANING Presser. Exp. Part time. Tustin 832-7366

DRY CLEANING counter, Mature, responsible & dependable. Exper only. Apply in person mornings at 15882 Pasadena ave., Tustin. 544-2260.

E — E

ELECTRONIC, assistant production supervisor w-exper in electronic assembly to work directly w-production personnel. Bi-lingual a must. Apply 3020 Redhill Ave. Costa Mesa.

ELECTRONIC ASSEMBLY
Apply in person for a permanent position it you can offer us ambition, enthusiasm, dependability, & a willingness to learn. We offer you a well developed paid training program & helpful, understanding supervision as well as rate increases based on individual progress through the program. Those who have been through our training have quickly learned the why well as the how of soldering & electrical - mechanical assembly. 1 Blk. S. of McFadden.
STANDARD POWER INC.
1400 S. Village Way
Santa Ana

Electronic
ASSEMBLERS
INSPECTORS
TRAINEES
PCB, cables, harnesses, point to point chassis. Looking for lead potential.
Current Products, Inc.
(714) 633-7442

ELECTRONICS
★ASSEMBLER★
Good salary & hours-board loading exper. req'd.
ELECTRO NUMERICS
1811 REYNOLDS ST.
IRVINE 549-8821

ELECTRIC Motor Winder & Shop Mechanic, exp'd. ANAH. 535-6019.

ELECTRICIANS—Indust., Comm., Residential, No. So. Cal. Apply M-F 10 a.m. 17751 Sky Park Circle D., Irvine.

ELECTRONICS
PRODUCTION
TEST TECHNICIAN
Attractive starting salary. Good advancement opportunities. Power supply experience required.
APPLY
DATA POWER INC.
2175 S. Grand, S.A.

ELECTRICIAN-JOURNEYMAN, Commercial exper. only. Min. 5 yrs exp. 522-0808.

ELECTRONICS TECHNICIAN
Min. 2 yrs. exper. in digital systems AA or equiv. military training. Send resume or apply at 369 N. Anaheim Bl., OR. An Equal Opportunity Employer

Electronic Technicians
Growing Co. has openings for intermediate technicians. Must know digital & some analog. Apply 9 am-2:30 pm. Convergence Corp., 17935 Sky Park Cir., Suite D, Irvine. E.O.E.

ELECTRONIC Technician-exp'd. in hi-fi & television repair. Xlnt. opply. for qualified man. Top salary. ETS. 645-3000.

Electronics
SERVICE MANAGER
Responsible for mfg. eng. & production tooling functions in support of small electro-mechanical assemblies. Recent exp. w-plastic molding & precious metal contacts desirable. Technical degree preferred. Send resume to: Box O-524, The Register, SA 92711.

ELECTRICIANS-4 yrs. exn. Modular Mobile. Apply in person. 13926 Carmenita Rd. Santa Fe Springs. Contact Dennis Thompson.

HELP WANTED 21

ELECTRONIC SALES
Technical, heavy phones, salary +comm. Good opportunity for advancement
POWER COMPONENTS CO.
740 W. Collins, Org. 639-5732

Electronic
TECHNICIANS
Immediate work for electronic technicians at all skill levels. Xlnt pay, long term & short term assignments.
THE PEOPLE MACHINE
PERSONNEL SERVICE
17731 Irvine St., Bl., Ste. 113
Tustin 544-9392

ELECTRONIC
TECHNICIAN
Electronic firm has an immediate opening in manufacturing department. Technical or military service school training or experience required. Linear solid state RF or passive microwave experience helpful. Some trainee positions available.
CALL FOR APPOINTMENT
INDUSTRIAL RELATIONS
(714) 494-9401
TELONIC
ALTAIR
Laguna Beach
Equal Oppt. Employer M-F

ELECTRONICS—SIGMA 5-7 TECHNICIANS. Position requires ability to troubleshoot a variety of SIGMA 5-7 related hardware (main-frame & controller peripheral) + prior exper. as a system technician & in depth knowledge of digital logic. Contact R. Mendoza
Teleile Computer Products
14-557-6660 ext. 45.

ELECTRONIC TECH $10,400
FIELD ENGR TRAINEE
Electro-mechanical skills will open to successful oppty with top named firm. Car exp. Call C. Dickey 835-1185. Dennis & Dennis Personnel Service for Santa Ana, 1600 N. Broadway.

ELECTRONICS—CB shop nds help sale repair install will train-retirees welcome. Full& pt. time. 841-1161.

ELECTRONICS
SR. TEST
TECHNICIAN
Responsibilities include troubleshooting of complex modules and computer related hardware. Position requires indepth knowledge of electronic circuitry with special emphasis on digital and logic functions. Ask for R. Mendoza, 714-557-6660.
Teleile Computer Products
17131 Daimler, Irvine

ELECTRONIC Engineer. Small growing company requires dynamic, capable design engineer with expertise in analog & digital circuit design, signal conditioning, data acquisition & micro processor systems. Exper. & learning ability required. A. Roth, 634-1533.

ELECTRICAL ENGINEER
DIVERSIFIED challenging position requiring professional resourcefulness. Box X 515 The Register, S.A.

Engineer
ELECTRICAL ENGINEER
A fast growing Orange County manufacturer of process control equipment is looking for electrical engineers with BSEE degree or equivalent experience. Applicant must have experience with Analog solid state circuit design. Xlnt benefit program. Send resume & salary history or call:
UNILOC INC.
2400 Barranca Rd.
Irvine, Ca. 546-8700
Attn: Personnel Mgr.
Equal Opportunity Employer

ENGINEERING
ILLUSTRATOR TO $13K
Key drafting spot offered by action firm for career seeker. Call C. Dickey 835-1185. Dennis & Dennis Personnel Service of Santa Ana, 1600 N. Broadway

Engineer Electrical
TEST & FIELD
SERVICE ENGINEER
Perform tests and evaluate industrial control systems associated w-SCR variable speed DC motor controllers. Exp. required in solid state electronic, linear IC's relay control & digital circuits. Field service may be required. B.S.E.E. & 2 yrs. exp. desirable of Sr. Technician with 5-10 years exper. EOE
Perfit sharing & Benefits
★SABINA★
Electric & Engineering
1440 Burton Pl, Anaheim
956-0480

ENGINEER
DESIGN ENGINEER
$22K
Mechanical engineer needed for rapidly expanding commercial frm Small products & systems immediate need. Contact Jim Fischer.
CALL NOW-NO FEES EVER
THE PEOPLE MACHINE
PERSONNEL SERVICE
17731 Irvine Blvd., Suite 113
Tustin 544-9392

ENGINEERS
PROGRAM DATA INC.
ENGINEERS

MECHANICAL ENGINEERS
with 2 to 3 yrs electro-mech design exper to wrk on design & prod. of electro - mech. components & machines used in testing printed circuit boards.

SALES ENGINEER
With 2 to 3 yrs exper. in sales of electronic tests equip. We manufacture continuity testers used in testing printed circuit boards. We are looking for an aggressive young man to work as an outside saleman who is interested in growing with a young & aggressive company. Salary & comm open.

TECHNICIAN
Electro-mechanical 3 yrs. exper. to work on assembly & troubleshooting of production machines.

TECHNICIAN
With 3 yrs exper. in assembly of electro-mech. parts. To supervise assembly of company's standard products. Salary open. For appt. Call:
(714) 549-0335

ENGINEERS
2 POSITIONS
DIGITAL DESIGN
Rapid expansion of our commercial product lines creates the immediate need for 2 experienced engineers to design & develop power circuits in conjunction with minicomputer & microprocessor controlled systems.
APPLY AT
ANACONDA
350 N. Muller Anaheim
off Linc. Bet. Euclid-Brkhrst
Equal Opportunity Employer

ENGINEERING
ELECTRO MECHANICAL
Established Orange County company has opening for Electro Mechanical Engineer. BSME or equivalent. New product design, medical photo products & accessories. Send resume with salary history to P.O. Box C-19513, Irvine 92715.

ENGINEER
Mechanical Development & Design Engineer. Growth opportunity for individual looking for career with expanding Orange County manufacturing co. Background in Hydraulics, Fluid Dynamics helpful. Desire to become involved in Project Design with only general guidance & work in total company involvement interfacing with manufacturing, sales, service, etc. An ideal opportunity to learn & demonstrate abilities in technical areas. B.S. Degree or less with equivalent exper. Send resume with salary history (in confidence) to:
GRISWOLD CONTROLS
124 E. Dyer, Santa Ana 92707
Attn.: H. Schaffer
E.O.E.

ENGINEERING TECHS
Expanding civil engineering & planning office has an immediate opening for a technician to perform civil engineering calculations-earthwork quantities surveying office calculations, & cost estimating. 2 yrs college or exp. required. Call or write: Jack G. Raub Co., 125 Baker St. Costa Mesa 92626; (714) 751-2510.

ENGINEER—Structural Designer Draftsman, Newport Beach, 675-6110.

Engrng
ELECTRONIC
TECHNICIAN
Must have knowledge of digital and analog circuitry with 2 years electronic technology training or equivalent experience. Experience with magnetic tape recorder desirable but not mandatory. Will test and trouble shoot bread boards & prototype. Will build bread boards and wire wrap, draw schematics and wirelists. Excellent benefits.
ODETICS INC.
1859 S. Manchester Anaheim
(714) 750-2111
Equal Opportunity Employer

●ENGR - INDUSTRIAL, JR Time study, methods - sheet metal mfr. Send resume to Box B, No. 540, The Register, S.A.

ENGINEERING
OPERATING
ENGINEER
Steam Engineer, license required, for Boiler Room duty.
SADDLEBACK
COMMUNITY HOSPITAL
24451 Via Estrada
LAGUNA HILLS
(714) 837-4500, EXT. 391

Laguna Beach
Equal Oppt. Employer M-F

ENGINEER-Assistnat Civil. 5 yrs Municipal projects design exper. Orange-LA County cities. ISI Municipal Engineers, 1415 E. 17th St., SA 558-3701

ENVELOPE stuffers, 8 people for 6 wk. $2.60 hr + bonus. Kim Nolan Inc. 16901 Milliken, Irvine 556-6262.

ENGINEER
Co. Mfg. building hardware needs Engineer w-design exper. Resume or call 213-269-9273, Jackson Exit Device, 3447 Union Pacific Ave., Los Angeles, 90023

ENTERTAINERS- If super stardom is your goal & handling promotions yourself has taken its toll, then let us free your soul,
WE DO IT Productions Inc.
836-0750

Escrow Officers
& Escrow Secretaries
Full time and part time, with resale experience, for well known Orange County company. Call Joyce at 832-5440 Ext. 17.

ESCROW OFFICER
We are well established, progressive and have immediate need for a hard working, self motivated escrow officer. If you have a minimum 4 years escrow experience with a basic knowledge of accounting and interface well with the public, we need you to process sale and tract escrow in a busy atmosphere. Salary commensurate with experience and excellent benefits. Call now for an appointment. California Escrow Service, Mary Thatch, (213) 924-4414

ESCROW OFFICER
$1,500 salary & bonus & percent. Call Lincoln Realty 630-4220.

Mechanical Designer
GTI CORP.
EQUIPMENT DIVISION
Needs mechanical designer with minimum 3 years experience, preferably in electronic processing & handling equipment. Also needed, an experienced design drafts person. Must dimension to close tolerances. Good opportunity. Call (714) 546-0411.

●EQUIPMENT RENTAL YARD TRAINEE. HAZ RENTALS 8642 G.G Blvd.

EXECUTIVE Secty-Office mgr. wanted, demanding & rewarding job for dedicated indiv. w-the following Min. qualifications: 5 yrs. comparable exper in corp., able to organize & design office procedures & work independ., able to work efficiently under pressures of business life for speedy typing & dictation necess. Starting salary $1000 mo. + benefits. Princ. only please. Call Mr. Novak or Mr. Stewart 540-5222.

EXECUTIVE Secretary for professional engineering office conducting government contracts. Dictation, dictaphone, typing. Immediate opening, liberal benefits. 540-2541.

EXECUTIVE Secretary to the president. R.E. investment firm for educators. Good career oppty. & very challenging. Must be xlnt typist, 70 wpm, SH req. Exec sec't'l exp. Salary open. 369 San Miguel Dr., suite 200, Newport Beach.

Executive Secretary
Requires excellent typing & Dictaphone skills & ability to organize & work as secretary & administrative assistant to president & vice president in established growing metal chain, Irvine area. Salary to $800. 540-0985

EXPEDITOR for major swim pool contractor needed full time. Exp. pref. heavy phones, high pressure nus. 8-5. 836-4081 for appt.

Expeditor-Purchasing Agent
Will train young aggressive applicant. Experience in building construction helpful but not necessary. Reply w-full information regarding education, experience & salary requirements to:
R.M. Hambel
18800 Von Karman Ave
Irvine, Calif. 92713
THE AUSTIN CO.
Designer-Engineer-Builder
Equal Opportunity Employer

EXTRUDER Operator—exp. on sheet, film & coating. Must be fam. w-polyethelyn & vinyl extrusion. Gd. possibilities of advancement. Apply wkdays. 8-11 a.m. Plas-Ties, 1500 E. Chestnut, Santa Ana.

F — F

FABRICATOR TRAINEE: Marko Foam Products, 1441 S. Village Way, Santa Ana. An E.O.E.

FABRICATION, Foreman-Exper. in all phases of sheet metal fabrication including tooling. Contact N. Sarge, Duro Steel Products, 13901 S. Carmenita Rd., Santa Fe Springs, 213-921-2621 or 714-521-6130

FACTORY HELP
Quality Control Rewinder. No exp. necessary. Full Co. benefits. Apply in person. Lord Label & Mfg. Co. 1015 Raymond Wy., Anaheim. Ph 992-2574

FACTORY
SHIPPER-Warehouse general helper trainee. Must be strong & willing to work. Men preferred. Apply between 10-12 days. 16782 Milliken Ave. Irvine

FACTORY
INCA PLASTICS
OPPORTUNITIES available (Trainee or experienced) Injection Molders, Machinists & Administrative Ass't. Secy-receptionist. Good co. benefits, apply 1100 S. Linwood Ave. Santa Ana.

FACTORY WORKERS
With at least 1 yr. exper. in mfg. & machine shop environment. $4.45 to start. Will train for challenging job. New plant. Xlnt fringe benefits & oppty. for advancement. E.O.E. TUNGSTEN CARBIDE MFG. 14451 Myford Rd, Tustin.

★FACTORY★
TRAINEES
ALL 3 SHIFTS
Need xtra money? We have many openings for unskilled assemblers, machine operators, packagers, mail room clerks, warehouse, etc. Long term & short term assignments. No exper. required. Must be able to work an 8 hr. shift.
CALL NOW NO FEES EVER
THE PEOPLE MACHINE
PERSONNEL SERVICE
17731 Irvine Blvd., Suite113
TUSTIN 544-9392

F.C. Bkkpr $800
Fee paid Thru T.B.
● Also fee jobs ●
SALLY HAINES AGENCY
433 W. Commonwealth, Full
526-6691

FIBERGLASS—Exper. choppers, rollers, & assemblers. Co. benefits. Gd pay 751-1244.

FIBERGLASS SPRAY-UP
LEADMAN
Need work'g foreman with Gel-Coat & Chopper skills to keep men on schedule, do some planning, keep records. Permanent good job with growing benefits for man with local references.
Company is expanding
HOOD MFG., 2621 S. Birch
Santa Ana (near Warner & Main)

FIELD SALES REP
Young college grad w-sales exep in business & industry. Looking for a great oppty to advance w-a smll, aggressive co. we have an xlnt opply available Salary + call for appt. Bassett Business Interiors, 547-0972.

Field Meter Repairman will train, travel req'd. Aggressive, mechly & physically. 557-4300.

FILE Clerk for law firm. Sal plus benefits. Bilingual preferred. (714) 547-0041

FILE CLERK for law firm. Salary + benefits. Bilingual preferred. (714) 547-0041.

FILE CLERK TO $550
A B C's of OPPTY.
Can be found in this gen'l ofc. post Successful firm seeks bright indiv. Outstanding bnfts. Call Celia Will 848-1288. Dennis & Dennis Personnel Service of Huntington Beach, 16168 Beach.

FILE CLERK TRAINEE
STANDING TALL
Reach for success w-active co. seeking alphabetized go-getter. Call T. Stone 835-1185, Dennis & Dennis Personnel Service of Santa Ana, 1600 N. Broadway

FLIGHT Instructor, low time ok. 840-2209 or 846-7576.

FLORIST Expd only Full time Yorba Linda 996-2260, 529-7031 eves.

FLORIST—Own your own business. No capital outlay. 827-4038

FOOD & COCKTAIL WAITRESS. Over 21. Apply La Casa Del Sol.

Furniture sales; Areas leading quality home furnishings firm, expanding. High volume operations in Long Beach & Fountain Valley. Unusual opportunity for furniture professional. Top income & company benefits. Aaron Schultz Furniture. Call Mr. West 751-8200.

FURNITURE helper-warehouse work over 25, $2.80 per hr to start, $3 aft. 30 day trial period. Custom Dinette, 18085 Euclid, Fin Vly.

FURNITURE MFGR. needs experienced millmen, sanders, and assemblers. Norman Bates Inc., 2200 S. DuPont, Anaheim. Must be U.S. Citizen or legal entrant. E.O.E. M-F.

G — G

GAL man Friday, appts, sales, heavy P.R., mature person F.I., must work eves., M-F 12:45-9:15. Apply at Yamaha music center, 1967 Sunnycrest Dr, Full.

GARDENER-mow edge, vacuum, yard clean-up, 537-4991.

GAS MAN local car wash. Daily comm. John, 962-2888.

GENERAL OFFICE
Part-time pos. avail eves & wknds. J. Herbert Hall Jewelers. Call 897-0327 for appt. Ask for Mary.

GENERAL
No Exper. Necessary
Part-Time—Full Time
Well established company staffing new Orange County facility requires people for unskilled outside work. Age no barrier. Male-Female. For appt. call 836-8183 AM ONLY.

GENERAL LABOR - to complete office bldg in H.B. Part or full time. Carpentry, masonry, general labor. Call (213) 596-4386 after 8:30 pm

GEN office part time, perm. girl for training to work up personal injury cases in law offices. Exp. person also eligible. Phone 558-8888.

GEN. FACTORY - Productions & shipping duties. Days only. Apply to Guardian West Corp., 1366 N. Hundley, Ana. 630-7640.

General office. Part time, days, eves, & wknds. Good skills a must. Exper. only. Aaron Schultz Furniture. Call Cheryl. 751-8200.

GENL OFC med. prod. small congenial ofc needs all around person w-T-50 & good PR. Brian Scott Agency, 666 E. 17th St., S.A. 558-0431.

●GEN. OFF. Gd. appearance, Phones + acc. typing f-career. Start $600 Free also fee jobs SARRA BERK AGENCY, 18952 Mac Arthur, Irv. 833-2892.

General office . . . . . to $600
diversified, interesting, people contact, mature minded exc. Hrs.
MARGO KING PERSONNEL AGCY
2139 E. Ball Rd., Anaheim
774-3891 638-0862

★★GENERAL OFFICE★★
Many to $750., xlnt bnefits.
No fee to applicant
Liz Rinders Personnel Agency
4020 Birch, Ste 104 Estab. 1965
Newport Beach 833-8190

General Ofc to $600
Neat pos. for sharp indiv. who seeks secure oppty. with highly profitable firm. Bnfts incl. paid medical, pr. sharing. Call Lynn Todd 848-1288. Dennis & Dennis Personnel Service of Huntington Beach, 16168 Beach.

Gen'l Ofc Trne to $550
Bright indiv. w-self starting initiative sought by growth oriented firm. Call S. Truman 835-1185. Dennis & Dennis Personnel Service of Santa Ana, 1600 N. Broadway

GENERAL OFFICE
ORDER DESK TRAINEE
Phone personality needed by friendly firm for action pos. Call Dennis Personnel Service of Santa Ana, 1600 N. Broadway

General offc $650
PUT ON A HAPPY FACE
& join the staff of friendly co. seeking indiv. w- positive attitude. Call Pat Lock 833-2700. Dennis & Dennis Personnel Service
Of Irvine 2082 Michelson Dr.

GENERAL Help—Printed circuit board mfg. needs gen'l. shop help. No exper. nec. Apply at 2101 So. Grand, S.A.

GENERAL OFFICE exper. working w-customers, 6 days, benefits. Apply 10-1 Mr. Jim's Discount Warehouse, 1200 E. Katella, Anah.

GENERAL OFFICE - rapidly expanding company is seeking an experienced individual with background in general office work, inventory control & customer service. Applicants should have experience with Kardex system, be good with figures & have good typing skills. Excellent fringe benefits. Apply in person to: Sirco International Corporation, 12641 Industry St., Garden Grove, between 9am & 2pm Mon-Fri.

GENERAL Office work. Gd. typing skills, 60-65 wpm. Full time position. Call 547-0058.

GENERAL OFFICE. Need mature person, pleasant, good telephone voice for hvy phones, accurate typist, 10-key cal. Exper. only need apply. 2900 E. La Jolla Rd, Anaheim.

GENERAL OFFICE Girl for construction co. Typing & answering phones PT. Sal. $2.50 an hr. 639-5487

GENERAL Ofc work for 1 man ofc. Light typ. Will train. 546-3003.

★GENERAL HELP★
We need women to work in our store, if you are over 30, have no small children & are willing to learn. Free group insurance, 40 hour week,
CHOC THRIFT STORES
2025 W. 1st St. S.A.
WEEKDAYS 8 TO 10 A.M.

GEN. Office, woman good type, good figure aptitude 1125 Truslow Full 871-2411

GENERAL OFFICE
Growing Co. seeks career minded individual. Min. 60 wpm typing. 10 key. Some SH & BKKP helpful, paid health, good starting salary & xlnt. potential. Phone Alice 835-7611.

GENERAL Office, must have knowledge, accts. rec., retail store. 40 hr. wk. incls. Sat. work. 547-3293

GENERAL Clerk-Marketing dept. requires good typing & filing skills. Telephone usage & PBX experience a plus. Must enjoy a variety of work.
APPLY DAILY IN LOBBY
ALTECOM DIV.
1620 S. Sunkist Anaheim
E.O.E.

GENERAL OFFICE. Varied duties. Typing & phone. Part time. In Org. 997-1251

GENERAL OFFICE
Busy personnel department seeks person with good office and organizational skills. Varied duties include phone, forms ordering and mail, typing 60 wpm. One year general office experience required. Good salary and benefits. Call:
BETH DONNELL
(714 633-6742
joios
Restaurants, Inc.
a family restaurant
dedicated to quality
Equal Opportunity Employer

GEN'L OFC. Trne $500
ALSO FEE JOBS
Type 50+. Xlnt raises & benefits.
FEE REIMBURSED
IRENE CANNOU
EMPLOYMENT AGENCY
9590 Garden Grove Bl., G.G.
636-33311

GIRL FRIDAY, co. with good benefits. Call for appt. Cerritos area. (213) 926-5067

Girl Friday, w-strong bkng, typing bkgrnd. min. 5yrs exp. Exotic Materials 2968 Randolph CM. 545-9425.

GIRL FRIDAY — Billing dept. Type 60 wpm, filing, phones & some 10 key. Front ofc. appearance, Fullerton area. 772-2680.

GIRL FRIDAY - accts payable & payroll, exper req'd. Sal. open 525-2304

Girl Fri. Good starting position for sharp girl full time, including some eve. & wknd hrs. Good skills a must. Top company benefits. Aaron Schultz Furniture. Call Cheryl 751-8200.

GIRL FRIDAY—Like working w-figures, Accts rec, posting mach, relief PBX cashier. 842-4435.

GIRL FRIDAY $700
Good typing, lt SH or speedwriting. Mortgage banking firm, Newport Beach area, 100% free.
Oxford Employment Agency
Call collect 213-386-8290

GAL FRIDAY—Or. Cty.'s top entertainment & travel guide needs young, sharp outgoing attr. gal to handle all ofc. functions, incl. typing, sales, promo. Great oppty. for right gal. Present attitude & outlook more important than exper. Call Tom 543-8287

GIRL FRIDAY Advertising
Fast paced full time entry level position in busy advertising dept. Xeroxing, lite typing. Good co. benefits. Xlnt oppty for ambitious beginner. Call Betty for Appt. 540-9172.

GIRL FRIDAY
Prominent mgmt. co. of garden apt. community in Orange County has entry level opening for poised person with good office skills. Flexible work week essential. Xlnt advancement potential, personnel recognition assured. Good starting salary depending on background & experience. Call collect (213) 393-8447

GIRL FRIDAY, mature, personable, some office exper., light typing, usual benefits. Glenn Electric Heater Corp., 2130 S. Santa Fe, S.A

GAL Friday-Office Manager type for 1-girl ad agency. Responsibilities include everything. Phone 645-7889 between 10 A.M. — Noon only.

GIRL FRIDAY, P.T., new co. needs reliable person, pleasant personality & good phone voice. Gen. off., lite typing, stockrm., inven. con., etc. Future. Perm. position possible. Call 731-2011

GIRL FRIDAY Wanted for off. duties perm. pos. 996-1811

GIRL FRIDAY Advertising
Fast paced full time entry level position in busy advertising dept. Xeroxing, lite typing. Good co. paid benefits. Xlnt oppty for ambitious beginner. Call Betty for Appt. 540-9172.

GIRL FRIDAY. Type 60 WPM accurate, 10 key by touch $3.50 hr + benefits. (2 girl office in Orange). Call for appt. 639-1565.

GRINDING
CENTERLESS OPERATOR
Min. 2 yrs. exper., automatic & spot. Apply in person: Pierson Grinding, 19201 San Jose, City of Industry, Ca.

GROCERY CLERK, 7-11. Neat customer oriented individuals needed to fill part time & full time positions. Profit sharing & medical bnfts avail. Apply in person, 9561 Katella, Anah.

GROCERY CLERK full time grave yard shift avail. from 10 pm-6 am. Applicant must be honest and dependable. Start at $2.50-hr. 7-11 Food Store 610 W. 1st St. Tustin 838-4437 Apply betw. 10-3.

GROOMER
Exper only. Mr. Groomer Mobile Dog Grooming Service. 539-8962

★GUARDS★
Immediate openings Orange Co. area. Full & part time. Uniforms furnished. Time & a half paid for over 40 hours. Must be over 18 & have car & phone. Good oppty for retired, for military people & college students.
BONAFIDE SECURITY
CALL 776-7074

GUARD, full & part time positions all shifts available. Call or apply in person 522-6245. Allsafe Security, 6905 Oslo Cir., Buena Pk.

★GUARDS★
Cerritos-Costa Mesa area. Full time-pt-time. Adv oppty. Phone & transp requ'ed. Call (213) 255-0156

GUARDS & PATROLMEN
Full or P.T. Call 521-1747.

● GUARDS wanted, exper. pretd. Armed guards or unarmed, top pay. Lyon Protection, 17742 Irvine Blvd., Tustin 544-2866

H — H

HARDWARE CLERK; MATURE MAN PT. TIME DAYS. 527-1323.

HARDWARE Clerk Exper. Olderman pref. 962-6044.

HAIRSTYLIST Want to love your job? Prefer female stylist with following. Apprentice OK. House of Caesar, Fullerton 526-5740.

HAIR STYLIST for busy shop in Newport Beach. Must be adept in iron work. Salary guaranteed. No following required. 644-8040.

HAIRDRESSER wanted with clientele. Newport Beach area.

$LISTER$

No experience necessary. Must have personality and auto. Salary, commissions and bonus! Home of Mobile World. Call MR. WHITE, 839-1260

LIQUOR Clerk wanted, pt. time, 1 yr. exper. required. Oppty. for retired person. Call bef. 9AM-2PM. 534-5018.

LIQUOR CLERK, full & part time apply BODLE Shop 10931 Westminster Bl. Garden Gr.

LOAN Processor. Exper. FHA-VA-CONV., also documents. Salary negotiable. 834-1530

LOAN PACKAGER

Excellent opportunity for someone who can type 60 wmp & work under pressured conditions. For interview, contact Diane Reed at Allstate Savings, (714) 835-3857 frm 8am-4pm
Equal Oppty Employer M—F

Loan Processing Young fast growing mortgage banker looking for full or part time clerical help, experienced in all phases of mortgage banking. Call 835-5752

LOAN CLERK position available immediately - previous real estate loan experience desirable. Typing skill 50 WPM required. Salary commensurate with experience. Excellent fringe benefits. Contact Tom Hribar or Kay Gallant at Home Federal Savings & Loan, 4543 Campus Dr., Irvine, Ca. 92715. 752-5435
Equal Opportunity Emp. M-F

LOCKSMITH WANTED: Min. 2 yrs. exp. Gd. hours. 546-5625.

LUNCH COUNTER

Expd person wanted to work at clean, modern health food lunch counter preparing sandwiches & salads. Some grill work included. Uniform furn. Closed Sun. Medical & hospital benefits. Apply Lindberg Nutrition, lower level So. Coast Plaza, in Costa Mesa.

LVN CHARGE

FULL TIME
Fountain Conv. Hospital, 1835 W. La Veta, Org. 532-848.
La Veta, Org. 532-6548.

★LVN★3-11

Meds, team leading meds surg. unit. Sm. hospital, xlnt benefits & shift differential. ANAHEIM DOCTOR'S HOSP. 776-1660.

LVN NOCS 11-7. Lido Convalescent Center, 1555 Superior, Newport Beach. 646-7764

LVN needed 3-11 shift, Farmdale Conv Hospital, 8520 Western Ave, Buena Park, 828-8222

LVN-RN 3-11 shift Suns. Royal Grove Conv. Hosp. 538-2375

LVN or RN needed for immed. employment in med. weight control office located in N.O.C. M-F only Call for interview. 9-5. 846-3375

LVN's part time. 3-11:30. Medications & treatment. 2 needed. Huntington Beach Conv. Hosp. 18811 Florida St. H.B. 847-3515

LVN
★CHARGE NURSES★

LVN—Part time & full time 3-11& 11-7 shifts. Salary commensurate with experience. Apply
ROYAL CONV HOSPITAL
1030 W. Warner, S.A. 546-6450

LVNs Full time 3-11 LVN wed& Thur 12-7, Aides 7-3, 3-11 immediate openings. Pleasant working conds. Shift differential. Chapman Harbor Conv. Hosp. 12232 Chapman Ave. Garden GR.

LVN, 11-7 a.m., 3-11 p.m. Full time. Beverly Manor, 3067 Orange, Anaheim. 827-2440

LVN wanted for busy group practice. 992-2100 or 213-694-4711

LVN, 3-11, full time, pleasant atmosphere. Westminster area. 892-6696

LVN wanted. 4 days a week. Weekends off. Santa Ana. 541-2604.

LVN's 3 to 11 shift. Part or full time. Good pay. Port Mesa Convalescent Hosp. 642-0400.

M — M

MACHINIST lathe & General machine exper 3 or 4yrs, some tools req. Independent type. Xlnt benefits 6881 Stanton Av. Buena Pk

Machinist
OPPORTUNITY

TOOL MAKER CLASS A

PROTO-TYPE MACHINIST

Milling Dept. Lead Men

ELECTRO-MECH TECH

Nation's leading Mfgr. in Graphics Arts Machinery located in clean air Huntington Beach is offering advancement opportunities in all fields to progressive, challenge-minded hi performing individuals. Top wages w-guaranteed overtime, all day shift. Paid Medical, Dental, retirement plan & additional Co. benefits. If you are ready for the challenge in the Development of a new line of sophisticated equipment, apply in person only.
BEACH MFG. CORP.
15602 Container Ln. HB.

MACHINIST

COMBINATION tool & cutter grinder, & tool crib attendant. Xlnt working cond. Top pay, benefits. OT. Company now located LA moving Hunt Bch in May. 213-233-8239

MACHINE SHOP
Saw sharpeners, over time, La-Mirada. 521-7011

Machinist
AEROMIL ENGINEERING CO.

HAS IMMEDIATE OPENING FOR
- PROFILE MACHINIST
- MILLING MACHINIST
- EXPERIENCED DEBURRING

AND HAND BLENDERS
Day shift-50 hr. work week call: Aeromil Engineering Co. 1409 E. St. Gertrude Pl. S.A. 546-8262.

MACHINIST

Gen'l. Machinist. Swing shift. 4-10 hr. days. Rosan, Inc. 2901 W. Coast Hwy., Newport Bch. E.O.E.

★Machinist Profiler★

10 yrs min exp. in complicated blue print reading, Mylars & Photo Templets. Must hve own tools. Will negotiate any reas. rates. If you can't do the job, please do not apply. We are an equal opportunity employer.
SHUEY AIRCRAFT INC.
1009 E. Vermont Ave., Anah.
714-991-3940

MACHINIST; Small job shop & some production. Min. 5 yrs. exper. 50 hrs. per wk. Group ins. provided. 1171 N. Kramer Blvd., Anaheim.

MACHINISTS
GENERAL MACHINISTS

8 to 7 years Job Shop experience required, top job shop men only. 55 hour week, good fringe benefits. Equal opportunity employer
ADEPT MFG.
175 E. PAULARINO AVE
COSTA MESA 540-4710

MACHINIST Traub automatic screw machine operator. Must make own setups & layouts. Bouse mfg. Co., 4000 Campus Dr., Newport Beach.

MECHANIC-Transmission Person who can R&R & Build. Good pay & working conds. 526-3361.

MACHINIST, Class A or B, hardinge chucker & mill exp. req'd. Overtime, gd. working cond. Kligore Machine Co., Inc. 2021 So. Eastwood, S.A. 540-3659

MACHINIST—Milling Machine Machinist, Vertical and Horizontal, Class A min. 5 yrs. exp. Own tools. We are a job shop. Short run prod. Make your own setup. Gd. pay, benf., working cond. Artrox Engineering, 13719 Borate St., Santa Fe Springs, 213-921-4305

MACHINE SHOP Trainee. No. exper. nec. $2.50 hr. to start. 892-0912

MACHINE SHOP
JOB SHOP MACHINISTS
top pay class

85 hour week, good fringe benefits. Equal Opportunity Employer
ADEPT MFG.
175 E.PAULARINO AVE
COSTA MESA 540-4710

MACHINIST needed, must have machine shop exper. lathe, mills, etc. WA. Rapp & Son Mfg. Co. S.A. 540-5805.

MACHINIST
Hardinge Chucker Machinist. Own tools & set-up. Top pay for top man. 533-0589

MACHINIST
HANDWORKS
WIND TUNNEL MODELS

Overtime, Raines Engineering 1515 N. Kraemer Unit G. An. 630-0669

MACHINIST & machine operator -- Both req. min. 5 yrs. exp. Builders of racing Offy engine. Drake Engineering & Sales. 10 hr. day - 4 day wk normal schedule, overtime now. 540-9530

MACHINIST-needed 3 yrs min exper req'd Must have own tools & do set ups for vertical mill. Clean, progressive job shop in Orange. Ask for Larry 639-5591 or 832-4556.

MACHINIST ..... $6.50 hr
100% free to applicant. Gen'l exp. Xlnt co & benefits + dental.
Also fee jobs
GROVE EMPLOYMENT AGENCY
12112 Brookhurst GG 537-3189

MACHINISTS
ENGINE LATHE

EXPERIENCED ONLY
GUARANTEED OVERTIME
ALL BENEFITS
APPLY
NEWPORT CONTROLS
2727 SO. SUSAN ST.
SANTA ANA, CALIFORNIA
equal opportunity employer

MACHINISTS

We have openings on the swing & graveyard shifts in our manufacturing plant at Santa Ana in Orange County for experienced:

MAINTENANCE MACHINIST

Minimum 5 years experience in the repair and rebuilding of all machine shop equipment.

SCREW MACHINE SET UP

Davenport multi spindle experience necessary.

COLD HEADER SETUP

Waterbury transfer header experience desirable.

We are one of the oldest & largest manufacturing companies in Orange County, established in 1952. We offer outstanding wages and benefits including profit sharing paid in cash quarterly, stock purchase plan, 10 paid holidays, paid medical, dental and vacation, sick leave, retirement, etc.

If you are willing to work any shift apply:

TOWNSEND TEXTRON

CHERRY FASTENERS
1224 E. WARNER
Santa Ana, Calif. 92707
(714) 545-5511
Equal Oppty. Employer M-F

MACHINIST Engine lathe & mill, special machine builders, McQueen Machine 1414 E Saint Gertrude, S.A

MACHINIST EXPERIMENTAL

Plan & execute the fabrication of models, production tooling & prototype tooling. May assist with tooling design. Requires either 15 yrs exp. in tool & die making or 10 yrs exp. & certification as a journeyman tool & die maker. Apply
GARRISON HYDRAULICS
DANA CORPORATION
2321 S. Pullman S.A. 540-2350
Equal oppt'y employer M-F

MACHINIST—4 yr. exper. Bridgeport & eng. lathe, mk. own setups. Superior Systems, 873 Rose Pl., Ana. 772-2283.

MACHINIST

B&S screw machine setup & operate. Minimum 5 yrs. exp. required. Xlnt. opportunity w-a growth company. Apply:
MARSTAN CO.
345 Clinton St., C.M.

DRILL PRESS & MILL OPERATORS Some Exper. nec. WEMAC. 18475 Pacific St., Fountain Valley.

MACHINIST
NC LATHE OPERATOR

Must be capable of making own set ups for both chucking & shaft work. Some program exper helpful.

GENERAL MACHINIST

Must be able to read blueprints. Pref heavy lav out exper.

Fringe bneefits include profit sharing, pension & medical. Santa Fe Springs area. Call for an appt.
(213) 921-9881

ALPHA TOOL WORKS

An Equal Opportunity Employer

MACHINIST
GENERAL

Minimum 5 yrs. exp. Able to run mill & lathe. Prototype & short run products. Immediate opening for qualified person. Co. benefits. Apply in person only
MOXON, INC.
2272 Michelson Dr. Irvine
E.O.E.

MACHINIST PRECISION

5 yrs. minimum precision machining. Very close tolerance work. SWING SHIFT. Xlnt working cond & benefit program.
PERKIN-ELMER
2930 Bristol, C.M. 92626
Equal Oppty Employer M-F

MACHINISTS

●Genl Machinist●

With minimum 5 years lathe & mill experience.

●Milling Mach.●

Minimum 3 years experience.

●Turret Lathe●

Set up operators, minimum 3 years experience.

●Auto Screw Mach●

Minimum 3 years Brown & Sharp & Traub experience.

Excellent working conditions. Company benefits including pension plan.

APPLY IN PERSON
Shurtronics Division
SHUR-LOK
1300 E. NORMANDY PL.
SANTA ANA
(1 blk. N. of McFadden, ½ blk. W. of Grand).
Equal Opportunity Employer

MACHINIST
Production tool and die shop needs general machinist. Should be able to run all or most mach. effectively incl. grinder. Must be able to work with minimum supervision. Xlnt. benefits. Sal. Commensurate with ability, 5 days, 50 hr. wk.
Ace Tool, Die & Engineering
8321 Standustrial St., Stanton
826-1531

Lathe Machinist
Exper. on tracer. 897-0946; 7251 Garden Grove Bl. G.G.

MACHINISTS
4 DAY-40 HOUR WEEK

SWING SHIFT ONLY
5:30 PM to 4 AM
General Machinist work on quality aerospace components & assemblies. Must be able to work from detailed planning sheets & blueprints. Apply in person Monday through Thursday, 7 to 5:30.
EDLER INDUSTRIES IND.
2101 Dove St. Newport Beach
Opp. Orange Co. Airport

MACHINIST

Hardinge chucker, min. 5 yrs. exp. 4 day work wk. Co. benefits. Fullerton area. 879-2055.

MAG CARD II . . 4.50 HR..
Temporary Assignment-2 weeks
CROWN TEMPORARY SERVICES
2139 E. BALL RD., ANAHEIM
774-3898

MAID-Room cleaning in lite mental hosp. 7AM-3:30PM, Sat & Sun only. 772-1353.

MAID-Motel Work, Disneyland area 774-5637

MAIDS-Full time immed openings contact Holiday Inn., Laguna Hills D. Jamie 586-5000 ext. 441

MAIDS

Weekend help, starting rate $2.50.
MAGIC LAMP
1030 W. Katella Anaheim

MAID

FULL TIME
Distinctive apt. community in Costa Mesa, has opening for exper. Maid, paid vacation & holidays insurance & sick leave. Starting salary $3.56
Call 557-8020
Only Between 10 am & 3 pm

MAINTENANCE & Janitorial lite duties, full time, no exper necess. Home for mental retarded, min wages to start. Apply in person Holiday Hacienda 206 Hospital Cir., Westm.

MAINTENANCE Mech-Hydro. exper desired, must have own hand tools. Aluminum Forge Co. 545-8284

Maint. handyman, wanted for retirement home, part time & full time. Apply Westbrook Royale, 13881 Dawson St., G.G. 534-7880.

MAINTENANCE—some knowledge of carpentry, plumbing & elect. Will train Apply Los Coyotes Country Club, 8888 Los Coyotes Dr., B P. 521-6171 Jim Keller

MAINTENANCE MECH.
Mature man with general all-around exper. on lathes, mills, weld, elec. Xlnt company benefits. 523-1069.

MAINTENANCE MAN, Exper. janitorial duties. Over 30 yrs. old. Apply in person at 16850 Bastanchury Rd., Yorba Linda (Esperanza Int. Hosp.)

MAINTENANCE MAN

The Southland Corp. has need of a maintenance man-helper. Full time, will train, truck necessary. Call 991-4231, 8-4:30 Mon.-Fri. An equal Opportunity & affirmative action employer.

Maint Supervisor.

Heavy Maintenance knowledge. Immediate opening. 557-4870

MAINTENANCE-Hyd Service Mech Indus'l Equip. 996-8400.

MAINTENANCE OFFICE BLDG-requires a healthy, retired man as working supervisor. 20 hrs wk. Must have own transportation. Call 547-3753.

●MAINTENANCE MAN for large, high quality apt. complex in N.E. Orange County. Fully skilled, professional & stable. Salary open. Send resume to: Box 538, The Register, Santa Ana.

★MANAGERS★

Exper couple for full time management position in a 120 unit adlt complex, in Huntington Bch. Apt., utilities, salary & medical insurance. South Land Properties 548-5300

MANAGEMENT p-time, local businessman expanding Consumer products, wants above average person, some management, teaching or sales helpful. (714) 638-9724.

MANAGEMENT TRAINEE

Large nat'l corp. opening new stores in area, want new men to learn all espects of managing factory branch store. Available immediately. Call between 8-9:30 AM
534-0984

$200 PER WK OPPTY

MANAGEMENT TRAINEE
Large Nat'l Corp. operating new stores in area, want new men to learn all aspects of managing factory branch store. Avail. immed.
778-3063

MANAGER
MANAGER TRAINEES

"WENDY'S Old Fashioned Hamburgers expanding in LA & Orange areas. Experienced & inexperienced management neded immdiately. Salary commensurate with experience in management field or educational bakcground.

SALARY RANGE $10M-$18M per year, also fringe benefits include bonus plan.
APPLY in person at 2640 S. Bristol St. between hrs. 9 am & 11 am & 5 pm or 7 pm to 10 pm or send resume to "WENDY'S" P.O. Box 1468 Costa Mesa, CA. 92626.

MANAGER TRAINEE-for fast growing restaurant chain. Call for app't. 776-8020.

Managers:
Lge new adult mobile park FREE coach plus salary Mobile park residents pre-ferred Box H 530 The Register S.A.

MANAGER Trainee—Married, $200 per wk. N. Orange Co. Fuller Brush Co. 526-6143

MANAGER cooking exp. manage guest home, R&B + sal. 834-1445.

MANAGEMENT

Now hiring for management trainee for retail clothing store. Must be experienced in sales & stock. Available mornings, evenings & weekends. Must have car.

Also available sales & stock, full & part time.

Interview Mon, Tues, Wed, 11 a.m. til 2 p.m. No phone calls.

PANTS-PLUS
1134 S. BRISTOL
SANTA ANA

MGMT trainees - aggressive indiv. needed for entry level pos. in the financial field. Brian Scott Agency, 666 E. 17th St., S.A. 558-0431.

MANAGER Trainee-immed opening for qualified person. Xlnt income & growth potential. CALL Fuller Brush 538-3363 or 994-2771.

MANAGEMENT Trainee $175-$250 week to start. Fuller Brush 554-7851.

MANAGER ASSIST TRAINEE- in Tuxedo shop. Young dependable man, 633-7143. 1028 N. Tustin, Orange

MANAGER-Night- Sunday Manager, Management exper. nec. Liberal benefits. Aporox 25 hr week. Apply in person: Mon.-Fri., 10 a.m. - 5 p.m. 9811 Adams Ave., Huntington Beach.
Equal Opportunity Employer

MANAGER TRAINEES
Retail Store

Immediate openings for manager trainees. Sales person & part time sales clerk. Apply at 12812 Knott St., G.G.
RADIO SHACK
A Tandy Corporation Co.
Equal Opportunity Employer

MANAGER TRAINEE

10 men & women 18 & up. Must be sharp & fast learner for order dept. for new office. $140-$160 week. Newcomers to area welcome. Must be able to start immed. Call Mr. Hyde. 827-6165.

MANAGER TRAINEES

Our national Co. offers you the oppty. to establish a career in the consumer finance field. Learn through a special on-the-job training program which is approved for VA benefits. You will receive regular salary increases during training. Xlnt benefits program incl. group ins. Call or stop in & see John Oleda, Postal Finance Co., 1909 N. Main, Santa Ana 835-1922

MANAGER—Portrait studio specializing in children portraiture needs person management capabilities, also able to photograph adult portraits. Call Gail for appt. 714-838-0434 wkdays only.

MANAGEMENT TRAINEE

Split Fee
Reimburse balance in 6 mos. Start by doing janitorial work on 2nd shift, within 6 months move into management. Supervise crew. 6 to 18 people. $500 + commission. Also fee jobs.
MASTER PERSONNEL
Agency
1505 E. 17th St. Suite 218
SANTA ANA 547-9555

MANAGER TRAINEE
RETAIL $9600

Join the winning merchandising team of nat'l giant seeking career minded indiv. relocatable. Call P. Stevens 835-1185. Dennis & Dennis Personnel Service of Santa Ana, 1600 N. Broadway

MANAGEMENT, ambitious couple wanted to help manage a wholesale business, part time. 527-7589

MANAGER TRNE $9620
SPORTING GOODS

Ambitious indiv. w-college training can advance with field leader that offers top bnfts. Call Dan Propp 848-1288. Dennis & Dennis Personnel Servcie of Huntington Beach, 16168 Beach.

Mgr. for 40 unit adult luxury apt. Building in Santa Ana. Will consider mature woman or couple. Experience necessary. Mrs. Elizabeth Hunter 213-879-0900.

MANAGER, for Specialty Women's Store. Previous retail store exper. desired. Parkiane Hosiery, 45 Huntington Cntr., Huntington Bch.

MANAGEMENT
PIC N' SAVE
TAKE advantage of this opportunity to be a part of Pic 'N Save's exciting co. Offers quick advancement to store manager positions after a brief training period. Retail management experience preferred. Submit resume to Pic 'N Save, P.O. Box 58667, LA. 90058. Phone (213) 537-9220. 9-5.

MANAGER— Exper & Counter Help for Ice Cream Parlor. Apply 1002 E. 17th St, SA, Ste C-3, 10-6 Tues-Fri, 11-2, Sat

MANICURIST—Immediate opening for salon in Hunt. Bch. area. Call Tues.-Sat. 898-3429.

MANICURIST exper also hair stylist with following. Excl shop, great loc. Villa Park area. Call 637-6959 or 637-6954.

Sales Mangement Trne

If you're goal oriented & motivated to be successful, a career as a personnel counselor w-our co. would be your best decision. Call Martha Smith 778-3380. Dennis & Dennis Personnel Service of Anaheim, 300 S. Harbor

MANAGEMENT Trainees. Career job. $175-250 week to start. Fuller Brush. 554-7851

MANICURIST - Part or full time. HB area. 892-9759

Manufacturing
PRODUCTION SUPERVISOR
2nd Shift

We're expanding at our Business Systems Division in Santa Ana and a 2nd shift is being organized for operation within 2-3 months. This new position will be responsible for 2nd shift activities in our cable and harness area, printed circuit areas. We presently forecast 20-30 people on 2nd shift by April. Reence as a Supervisor in the computer-electronics manufacturing area with experience in budgeting cost analysis, hiring and supervi in-on skills. 2 years of college desirable. If opportunity and challenge interest you, please forward your resume and salary history to:
PERTEC
BUSINESS SYSTEMS
Division of Pertec
Computer Corporation
17021 Von Karman
Santa Ana, Calif.
An equal Opportunity Employer

MARKETING
SECRETARY
Progressive biomedical firm has key opening for responsible secretary with good organizational ability who enjoys a busy desk. Varied duties, including customer phone contact, greeting visitors, arranging meetings. Must have stable work record, type 55 wpm accurately, good grammar & spelling. Congenial atmosphere easy frwy drive. Xlnt benefits. Please apply 8am-3pm.
HANCOCK LABORATIRIES
4600 E. La Palma
Anaheim, 92807

MARKETING SECRETARY
SECRETARIAL
Trane Home Comfort Center in Anaheim has immed. opening for person w-marketing secretarial skills. Work in new office bldg. adjacent to intersection of 57 & 91 frways. College grad. pref. 65 WPM typing required. Salary $750 mo. +. Xlnt. benefits. Apply in person 10AM-12Noon, if not convenient, ph. 714-630-6830 for appt. Trane Home Comfort Center, 1000 N. Kraemer Place, Anaheim, Ca. Equal Opportunity Affirmative Action Employer. M-F.

MASSEUSES-200 to 500 wk. Full & P.T. Escorts & Hostesses also needed. Must have car 631-3811.

● MASSEUSE - Top pay. Exp. preferred. Will train. 839-3551, 535-2484.

MASSAGE Technician, diploma, exp'd, pleasant, Swedish method. Work commission in Nwpt Bch tennis club. 645-9760 after 6 pm

●MASSEUSE Wanted for weekends & weekday help. Legitimate. Call 535-9200.

MASSEUSES & MODELS—prime hrs. Top pay. 525-9368. Call eves. Owner.

MASSEUSES NEEDED
50% commission. Call 635-6600. 419 S. Brookhurst, Anaheim

MASSEUSE-Diploma or trainee. Very legit good shop needs massage hostess. Best pay & good hours. VILLAGE BATHS. 533-2821 or 646-4292

MASSEUSES WANTED must have a diploma, for appt. 213-438-1252 between 5 & 8pm

MASSEUSE RECEPTIONIST, New spa H.B. needs foxy ladies for massuese, receiptionist positions. No exp nec. Will train. 21 yrs or older. Day & night openings. Open 7 days. Call for interview. 10am-10pm, 963-7723

MEAT & Deli person, full time, no exper. nec. Apply in person Bud's Meat Hut, 1307 N. Main, Santa Ana.

MEATCUTTER—Apprentice. Some or no exp. See Bill or Lee, Kongs Mkt. 719 E. 4th St., S.A. Please, only apply in person.

MECHANIC
City of Fountain Valley
$1115 - $1356
4 yrs. exp. Maintain & repair auto equip, trucks, graders, some diesel. Qualified applicants apply before Feb. 18, 5 p.m.
PERSONNEL DEPT.
10200 Slater, Ft. Valley, 92708
(714) 963-8321
Equal Opportunity Employer

MECHANIC for all types of construction equipment. 450 S. Placentia, Plac.

MECHANIC, EXP.—GOLF COURSE 543-7582

MECHANICS—Need 2 Motorhome and RV Mechanics. Must be experienced and have own hand tools. Gd. working cond. All company benef. Apply to Lloyd Mayo, Bill Barry Pontiac, RV Section, 2000 E. 1st St., SA.

Mechanic wanted. Fully certified for smog & lamp. Apply in person Crown Valley Shell, 30011 Crown Valley PKway.

MECHANIC+small eng. repair in lawnmower shop. 996-2480.

MECHANIC —Transmission Person who can R&R & Build. Good pay & working conds 526-3361.

MECHANIC
Porsche, VW mechanic wanted. Immed. position. Must have at least 3 yr exper. 879-3066.

MECHANIC for Service Station. Apply in person 20972 Manolia at Atlanta, Huntington Beach 968-5066, or 842-2177 eves.

MECH. Min. 5 yrs. exper. Own tools. Busy shop. 540-5590

MED. RECEP. At least 5 yrs. exper. Busy internal medicine practice with very active phones. Salary neog. 633-7690.

MEDICAL. Physical Therapist Aide, full time M—F, assistant for medical clinic. Buena Park. 523-0431.

MEDICAL records clerk wanted- full time, days. Must be experienced. Doctor's Hospital of Santa Ana, 1901 No. College, Santa Ana

●MEDICAL OFFICE●
SOLO G.P., SANTA ANA
Needs 1. Front office girl with billing & insurance experience preferred, also bilingual. 2. Back office girl, experienced only. Some x-ray & bi-lingual useful. 545-7162 anytime.

MEDICAL 5700
TRANSCRIBER

Beautiful firm seeks personable indiv. for xlnt oppoty.Great bnfts. Call Nan Beck 848-1288. Dennis & Dennis Personnel Service of Huntington Beach, 16168 Beach.

MED back ofc asst-exp. full or part time, peds, Anah area. 532-6831.

★MEDICAL★

Many medical positions available thruout Orange County. For more information please call:
DR PERSONNEL
Agency of Orange County
1201 W. LaVeta, Org 633-9740
Free & Fee

Medical Technologist

Lic. part time, Sun eves 5-9PM. May work into additional relief hrs. Prefer previous exp.
PACIFICA HOSPITAL
18792 Delaware St, H.B.

MEDICAL
OFFICE TRNE $500

Good typing & aptitude. Plush office with xnlt raises & benefits.
IRENE CANNOU
EMPLOYMENT AGENCY
9590 Garden Grove Bl., G.G.
636-3311

MED. B.O., solo GP, ofc., part (1-6 p.m. wkdays.) time, exp'd, venipuncture, ofc. 893-6551

MEDICAL NO FEES
★TRANSCRIBERS★

HOSPITAL EXPERIENCE
CHOOSE & CALL
★ 547-0311 ★
★Sun thru Thurs 3-11
★5-9pm All Day Sat.
★Pathology only P.T.
★Med. Rec. 3:30-12pm
★8am-5pm-Long Term
★Sat & Sun-Long Term
STAFF BUILDERS
TEMPORARY SERVICES
500 S. Main Ste 110 Orange

MEDICAL Back Office for busy internist. 2 Yrs. min. exp. Must know EKG, lab., injections. Costa Mesa area. 645-9200

Medical Clinic Help
Medical or Dental Assistant, Receptionist & Insurance File Clk, exper preferred. Apply 1002 E. 17th St, Ste C-3, SA, 10-6, Tues-Fri, 11-2, Sat.

MEDICAL ASSISTANT. Young industrious girl for busy internist office. Back office lab & insurance training opportunity. Inexperience no barrier. Some evenings & Saturday. Interview Saturday, February 5, 7:30am-8am at 210 Hospital Circle, Suite A1, Westminster.

MEDICAL
Records Transcriber

Full time position, 3:30 p.m.-mid night! Apply Personnel Dept., Tues.- Fri. 10-3
Palm Harbor Gen. Hosp.
12601 Garden Grove Blvd., G.G.
Equal Opportunity Employer

MEDICAL - Busy GP practice needs exp. bk. ofc. medical asst. w-xray permits. Expd. only need apply. 645-9990.

●MED'L. ASS'T. LIMITED, (X-Ray Permit). Resume & recommendations, send to P.O. Box 1044, Santa Ana 92701.

MEDICAL SECRETARY

Immed opening for exp secretary to do typing & medical transcription. Must have very accurate spelling, typing & med terminology skills. $700-mo. Hrs Mon-Fri, 8:30-5:30. Call Sondra at 731-4425.

MEDICAL RECEPTIONIST—Alert, eager, pleasant woman to run busy front ofc. for chiropractor in Newport Center. Hrs. 9-6. Exper. nec. Call Mary 640-6000

MEDICAL ASST. will train, certificate not nec. Exp. required. Salary to $900. 714-540-6805

MED. RECEPT., full time, min. 4 yr. exper. needed for busy 2-doctor office. 774-5648

MEDICAL ASSISTANT TRAINEE. Light typing, perfect Spanish required. Must be able to work eves. and or wknds. 548-7771.

Mdical Frnt Ofc $800
Bookkeeping, insurance & correspondence.
SALLY HAINES AGENCY
433 W. Commonwealth, Full
526-6691

Medical Asst. & LVN

New prestige derm.-plastic surgery office. Spanish-xlnt. English. Cert. for velnapuncture. Salary to $800. Xln't. oppty. 540-6805

Will train. Medical background. required, electronic knowledge helpful.
TOWN AND COUNTRY
PERSONNEL AGENCY
1440 S. State College Blvd.
Anaheim, Suite 3E
956-9410

MEDICAL receptionist. Full time. 1 yr exp. req. Tustin area. 832-3218

MEDICAL
NURSES REGISTRY

Needs staffing clerk. Duties include interviewing & testing applicants. Heavy telephone contact with hospitals & public & dispatching nurses. Must type. Exp'd in nursing, medical or hospital field helpful. For interview call Helen Tuley 10 AM-2 PM wkeedays 546-1506

MEDICAL TRANSCRIBERS

Experienced long or short term assignment. Holiday & vacation pay, hospitalization plan available.
APPLY
VOLT
TEMPORARY SERVICES
546-4741
3848 Campus Dr. Ste 106
Across from Orange Co. Airport
879-9330
1624 Orangethorpe Way, Anaheim
Equal Opportunity Employer

MEDICAL ASSIST: Internal medicine office needs exec. secretary - manager. Must be very sharp, neat, industrious with great initiative & high professional standards. Mission Viejo 831-1800.

MEDICAL FRONT OFC. Exp. a must. Some exp in computer billing & bk ofc helpful. Salary neg depending upon exp. Call 8:30 AM-10 AM for appt, 544-5681.

MERCHANDISING MGR. TO 12K A
EMPLOYER PAYS FEE
Car + expenses. Must have merchandising experience in multi location business.
ALSO FEE JOBS
IRENE CANNOU
EMPLOYMENT AGENCY
9590 Garden Grove Bl., G.G.
636-3311

Masseuses-200 to 500 wk. Full & P.T. Escorts & Hostesses also needed. Must have car 631-3811.

MILK Man 2 route men for estab. dist. milk home delivery routes. Earn $800-$1200 mo. Contact Ralph George or Bill at Rockview Dairy 521-4176.

MOBILE HOME Set up man wanted. Expd. 827-8915

●● MOBILE HOME SALES. Exper. not necessary, but must pass state tcst. Commissions only. Xlnt high salary potential.
SUN MOBILE HOMES
2268 Frontage Road, Corona, Ca. 714-993-5970.

MOBILE HOMES
Now Taking Applications in all Departments. Experienced Mobile Home Personnel Only.
LEVITT HOMES
10800 Kalama River Rd
Fountain Valley, 92708

★modeling oppor★
Fashion, motion picture & TV
Free training no nude.
Wynn Studios, 557-6761, 557-7394

NURSING
Organization:
American Association of Critical Care Nurses.
Position Title:
Assistant Director of Education programs.
Position Qualifications:
...RN Master's degree preferred
...Experience in Program and/or course development
...Current experience in Critical Care Nursing.
Send resume to:
AMERICAN ASSOCIATION of CRITICAL CARE NURSES
2192 MARTIN, SUITE 200
IRVINE, CALIF. 92664
(714) 752-8191

MODELS - 200 to 300 wk. full & part time. Escorts & Hostess also needed. Must have car. 631-3811.

MODELING, mature housewife, part time modeling. Call 494-6062

MODEL Instructor- must be able to take full charge of program. Plush new school studio. Salary negotiable. Send resume & composite in confidence to: Box K No. 534, The Register, S.A.

MODELS

Salary + Comm. 714-496-6631

MODELS-full figure needed for top Anaheim studio 635-9735

MOLD MAKER
C & M Tool in Riverside paying $9.00 hr to start for top Mold Makers. Call collect 1-714-687-0780.

●MOTEL MAINT., man, 4 hrs. a day in exch. for apt. 548-9755

Motel couple to assist large motel, wife office work-husband lite maintenance & gardening. Start $550 mo. + 1 br. furn apt, insurance program & paid vacation. No children or pets. Royal suites motel. 15401 Beach Blvd. Westminster 714-897-4310.

●MOTEL MAID, 5 hrs. a day in exch. for apt. 548-9755

●MOTEL - Assistant Manager couple, evening shift. Wife office experience, husband lite maintenance exp. St. $600 with apt. 531-3930.

MUSICIANS, male & female, audition. Must have own equipment Rock & Roll pop. Call between 10 & 12, 838-3890. Ask for Heidi.

MUSICIANS WANTED FE. drummer, guitarist, R&B, T40. 836-9160.

N — N

NEWSPAPER delivery to homes in Huntington Beach. Earn $280 month & up. ust have dependable & economical car. 847-3442 or 968-8915.

●●NCR 395..... to $700
Some bkkpg, mach. exp. Accurate typing.
●GUARDIAN●
EMPLOYMENT AGENCY
(714) 638-7320
12311 Chapman Ste 111 G.G.
Ph. (714) 835-5100

Nursing
NURSES AIDES
ALL SHIFTS
CASA PACIFICA
Convalescent Hospital
861 S. HARBOR, ANAHEIM

NURSING—Certified Home Health Aide, full time, car essential. 714-956-1590

Nursing
RN SUPERVISOR
Every other wknd day shift
CASA PACIFICA
Convalescent Hospital
861 S. HARBOR, ANAHEIM

NURSE AIDE for B&C home. Live-in, lt. hskpg., nice rm., 995-2430.

Nursing
LVN
3 to 11 shift. Full & part time
7 to 3 shift, part time
CASA PACIFICA
Convalescent Hospital
861 S. HARBOR, ANAHEIM

NURSES AIDE

Pay commensurate with experience. 1835 W. La Veta, Org.

NURSES
LVN
3 TO 11:30
FULL TIME
RN OR LVN
11 TO 7:30
FULL TIME
RN - LVN RELIEF
ALL SHIFTS
NURSES AIDES
ALL SHIFTS
Excellent benefits & improved wages
HILLHAVEN
Convalescent
2210 E. First St., Santa Ana
547-7091

Nurse
★AIDES★
Needed for ALL shifts. Apply
BASLER HOME
1015 N. Broadway Santa Ana

NURSES AIDES
PM SHIFT, 3-11
SINGING SPRINGS
12072 Trask
Garden Grove

NURSING
ATTENTION NURSES!
NEW PAY RATES TO
$60 DAY
RNs, LVNs, Aides, Live-ins
QUALITY CARE
547-8046
Town & Country Plaza
Suite 210, Orange

★NURSES AIDES★

Convalescent Hosp. Will train. Apply at: 12882 Shackelford, G.G. 638-9470.

Nusing
RN LVN AIDE

Immediate placement. Acute & convalescent hospitals available. New pay rates. RN's $8.35 hr. LVN $5.60 hr., Aide $4.30 hr.
KIMBERLYNURSES
639-9782

NURSES
TUSTIN
Convalescent Hospital
165 No. Myrtle,Tustin
AIDES - Full time
LVN — PART TIME
832-9200

Nursing
RN SUPERVISOR
4 DAY WEEK 7-3
RN RELIEF SUPERVISOR
11-7
Convalescent hospital with gd. reputation. 1835 W. La Vega, Org. 532-6848.

NURSING
RN-RECOVERY ROOM
Full or part time. Modern surgical clr in O.C. Pleasant working conditions. Competitive salary, call 714-995-3001 for app't.

NURSING
★RN LVN★
Full time. 638-9470

NURSES AIDES

Hosp. Staff relief. All shifts avail. Arrange your own work week. Check our new pay rates.
"Try Us-You'll Like Us"
BEST NURSES
REGISTRY
956-3430
505 N. Euclid, Anaheim

NURSING
RNS, LVNS, AIDES
w-recent acute hospital exp. to participate in unique staffing program.
●Orientation to hospitals
●In-Service participation
●Full or Part Time
No fee, call for info & apt. M-F 9-5
Homemakers Uplohn, 956-3890
Equal Opp'y Employer M-F

NURSES AIDE, immed. opening for N.A. Must have Home Health Aide Cert 8-5 Mon.-Fri. Need own trans. Town & Country Nursing Service 638-8372

NURSE
LVN (Temporary)

Medical group in Santa Ana has immediate opening for experienced nurse to work on a temporary basis for 6-8 weeks. Hours 9 am-6pm, Mon.-Fri. Call Mrs. Hobson at 835-4850.
An Affirmative Action equal Oppty. Employer M-F-H

NURSES AIDES & ORDELRIES

Needed At
Huntington Valley Conv'l Hosp.
8382 Newman H.B.
842-5551
Between 4-5pm

NURSES Aides, homemakers, companions needed for private duty in Orange County homes. 4-40 hrs wk. Choose own days & hrs. No fee. Call for info & appt. M-F 9-5.
Homemakers Uplohn
Anaheim 956-3890
Newport Beach 752-0992
Equal Opp'y Employer M-F

NURSES' AIDE, 7 a.m.-3 p.m., 3 p.m.-11 p.m. Beverly Manor, 3067 Orange, Anaheim. 827-2440

Nursing
RN NIGHT RELIEF
Friday & Saturday Nights
BASLER HOME
1051 N. Broadway Santa Ana

NURSE-for Medical ofc., exper., pt. time & full time. Ph. 774-0754.

NUR

HELP WANTED 21

PURCHASING

SR. BUYER

PC Board Fabrication

An immediate opportunity exists for a buyer experienced in high volume procurement of two-sided multi-layer boards. Successful candidate will be knowledgeable in sources of supply and have a proven track record of solving quality and delivery problems. Must be able to operate effectively with various levels of management within a fast moving company. 3 to 5 years' experience desired.

We offer excellent salary and complete benefits. Send resume to:

GENERAL AUTOMATION
1055 S. East St.
Anaheim, CA. 92803

We are an equal opportunity employer and encourage females and minorities to apply

Q — Q

Q.C. SUPERVISOR
Org. Co. Mgr. BA or BS in Physics, Engineering, or Industrial exp. Min 2 yrs inspection. Good ability to work w-out direct Supervision. Mst hv good Supervisory skills. Starting salary $1000 mo. Call for appt: 835-2422.

QUALITY CONTROL person wanted. Final inspection for boat mfgr. Woman preferred. General Marine Co. 956-7900

QUALITY CONTROL INSPECTOR
Immediate need for an electro-mechanical inspector. Requires previous experience in mechanical & electrical assembly or consoles & console systems to military requirements. Must be able to read & interpret blueprints & specs. Knowledge of hydraulic or vacuum systems is an asset. Qualified female applicants are encouraged to apply for the opening. For immediate consideration, apply to Mr. Hallowell.
ACL FILCO CORP.
2332 W. Warner, S.A.
EOE M-F

QUALITY CONTROL person wanted. Final inspection for boat mfgr. Woman preferred. General Marine Co. 956-7900.

R — R

REAL ESTATE
Sales Manager needed for new Tustin Ave office 635-6720.

★REAL ESTATE SALESPEOPLE
90% Commission - full time - Make 1977 profitable. Phone for personal interview. (714) 848-0767.

REAL ESTATE - Hang your lic. at $20 mo. until 1st sale. Leads. 90-10 split. 835-3400.

R.E. Salespeople, Brokers rent a desk. $150. 100% comm. Nice H.B. office. 847-4920.

R.E. SALESMAN—exp. in resir. comm., apt. sales, confid. top %. AM or PM 968-2645.

R.E. Sales
Stuart Realty in Tustin is conducting personnel interviews with licensees interested in a sales position with our firm. Ideally located in Tustin offering great exposure and a moderately informal atmosphere, we appeal to the new licensees & the experienced professional. For information, call John Stuart Realty 731-0555.

REAL ESTATE Leasing Agt. for property mgmt. Co. S. Org. Cty. Sal. + comm. Secretarial skills nec. PO Box 97 Tustin, 544-0933

REAL ESTATE SALES
EQUITY PURCHASES
Broker needs two licensed Salesmen to work E-P's. Excellent commission, piece of the action.
ASK FOR JACK OR AL
956-8800

R.E. SALESPERSON
THE BEST WAY TO MAKE MONEY IN REAL ESTATE IS IN BUYING, NOT SELLING, UP TO 80% COMMISSION OFFERED TO BUSINESS ORIENTED SALES PERSON LEARN EXCITING FIELD OF RESIDENTIAL SALES TO INVESTORS. NO OPEN HOUSES - NO DRIVING PEOPLE AROUND IN YOUR CAR. JUST WORK WITH OUR INVESTORS IN HUNTINGTON BEACH AREA. CALL 962-2458. ASK FOR VINCE.

R.E. SALES
★100% COMM.★
BROKERS OR SALESMEN
RENT A DESK
Nationwide Realty 991-5590
2251½ W. Ball Rd., Anaheim

REAL ESTATE SALES
New Licensees
Master Realtors of International Real Estate Network is looking for 6 future top producers. We are beginning a new training class & would like to talk to you if you are interested in a thorough & personalized training program with the following benefits:
●Salary + commission
●Paid Vacation
●Paid Sick Leave
●Incentive Bonus Fees
●Paid Board Fees
●Full time secretary
●Basic & continuing training
●Dynamic office
●AND MORE
We are full service brokers in residential resale & would be happy to discuss your future. JOIN THE MASTERS, ask for John Daly.
521-2345

● ●

Real Estate Sales (Licensed)
NEW PEOPLE
NEED HELP!!
To help you become a professionally trained successful salesperson RED CARPET REALTORS has developed the most exciting and comprehensive series of classes yet developed. Offered to all our sales staff without cost! Office locations throughout the entire county!!
We can help you obtain your license.
YOU NEED IT!
WE NEED YOU!
RED CARPET REALTORS
834-1133

● ●

R.E. Salesman
GOLDEN OPPORTUNITY
Work for a leading company on a salary + commission. Leads of leads + full time secretary at your disposal. Excellent working conditions. Top commission split + EP & guarantee programs to assure your deals of closing. If you're interested in making money, we are interested in you. Call J. Fogarty Lincoln Realty. 630-4220

REAL ESTATE SALES- Salesmen wanted exper or inexper instant floor time, your own desk, get in on the ground floor, bonus program. Hutn. Bach. Call Spider at Katella Realty 968-3301, 546-9832, 531-6541.

WE WRITE ADS THAT PULL!

R.E. SALES
100% COMM.
Join our new 41st office in Mission Viejo. Experienced. Professional. Real Estate Salesmen and Brokers preferred.
● Nat'l. Referral System
● Aggressive Advertising
● Fully furnished offices
For more information Phone DAVE
586-2340
Better Homes Realty

REAL ESTATE SALES
National Champion
Higher Earnings For You
●1st Place National Champion in Classified Display Advertising in 1974, 1975 and now 1976. Awarded to Tarbell by the National Association of Realtors.
●Championship Tarbell Cadillac Club.
●National Relocation Champion for helping move 2,700 families in the USA.
●Winner of 10 awards for advertising Supremacy in 1976 by California Real Estate Association.
1st Place for Sales. Listings and Listings Sold in Orange County. Award-winning 15-day Training Program starts you out fast!
Join The Winner! Call 8-5
Monday thru Friday
832-5440
TARBELL
REALTORS

REAL ESTATE SALE
FREE 3 WEEKS PROFESSIONAL TRAINING
★Personalized Instruction
★Professional on the job, in the field training.
★Up to 80% Commission
★Top office location in Orange County
BE A PROFESSIONAL
JOIN US
RED CARPET REALTORS
Call Dave 962-1011

Real Estate TRAINING
We will put more dollars in your pocket sooner with our extensive sales training program which includes class room instruction & individualized on-the-job training with senior sales people.
JOIN THE PROFESSIONAL
RED CARPET REALTORS
558-7555

REAL ESTATE SALES
★90% COMMISSION★
Experienced capable full time people ONLY. For interview call 848-0767

●R. E. SALES. Title Trust Realty & Finance 522-8700

Real Estate Sales (Licensed)
2 WEEKS TRAINING
STARTS FEB. 7
AT FOREST E. OLSON
A breakthrough in sales training! THE ORIGINAL "Fast Start" Course you complete in just 2 weeks. We train you from the ground up. As a COLDWELL BANKER COMPANY, we're here to stay. For full details of a real estate career call Mr. King, 836-6545.
FOREST E. OLSON
INC. REALTORS
A COLDWELL BANKER CO.
An Equal Opportunity Co.

REAL ESTATE Investment Co. has immed. opening for Asst. Director of Operations. Unique apprty. for advancement. No Real Estate Lic. nec. Hours must be flexible. Calif. Drivers Lic. Salary open. P.O. Box 97, Tustin 544-0933.

★R.E. APARTMENT★
★SALES★
If you cannot afford to make less than $50,000 a year, you need a company who is sales oriented and will support you in every way. We have a proven method to require listings and sales for apts. Only top prof. apply please, who will be starting at 75% and going higher. For confidential interview call
Mr. Huber 731-2525

WHY TAKE LESS?
When we've got the Best!
If you are interested in a career opportunity, we need you to help us in a rapid expansion program of our diversified Real Estate Brokerage Company. We offer Professional Career Opportunities in:
●Home Resales
●New House & Condominium Sales
●Apartment house & Investment Sales
Property Management
●Escrow
Lumbleau School Licensing Program
Up to 90% Commission Program. Personalized and individual training. Financial Assistance plan for new commission sales associates. Prestige offices. If you have the desire, we've got everything else. Call us today for a personal and confidential interview. Don't take less! Call John Seymour 776-2231
●SEYMOUR
REALTY & INVESTMENT
1205 S. Euclid (S. of Ball) Anah.

R.E. SALES $350 Draw on listing or sale. Homes or business ops. Title Trust Realty & Finance 522-8700

REAL ESTATE SALES
WE HAVE AN URGENT NEED FOR 3 SUCCESS ORIENTED SALESMEN
If you are sincere, energetic, and money motivated, you may be one of these men. We can offer you the opportunity to make $50,000 or more per year in the growing field of income property.
IF YOU KNOW WHAT YOU WANT
CALL 832-2512
GREAT-WEST INCOME PROPERTY CONSULTANTS

R.E. SALES
FOR SALE BY OWNER
WITH PROFESSIONAL HELP!
THE NEW WAY TO MAKE MONEY IN REAL ESTATE
LET US SHOW YOU HOW!
Licensed Real Estate Agents Only
ORANGE COUNTY (714) 639-8871
RIVERSIDE COUNTY (714) 781-4830
PROFESSIONAL HELP REALTY, INC.

Real Estate
100% COMM.
IS DYNAMITE
No cash needed. No desk rentals. For further information, call Doug Wimpress.
CENTURY 21 827-7830

NEW CONCEPT IN INDUSTRY
FOR EXPD. R.E. AGT.
● Protected Territory
● Fast Advancement
●Override
Call for appointment. Orange City. 639-8871. Riverside Cty. (714) 781-4830
PROFESSIONAL HELP, REALTY, INC.

RECEPTIONIST-Heavy telephone work, pleasant personality, some adding machine, calculator work, mail, stationery control. Good working conditions & benefits. E.O.E. 535-2242 for appt.

RECEPTIONIST-Fashion Island Financial Services Firm. Recep-secy. front desk, exper. req., typing 60 wpm. 369 San Miguel Dr., Ste. 200, Newpt. Bch.

RECEPTIONIST ● ●
Immediate opening in circuit board mfg. co. for front office. w-PO., typing, & light packaging for shipping. Office exper. required. 546-6186

RECEPTIONIST
100% FREE TO APPLI.
Good typing & personality. Will consider sharp trainee.
ALSO FEE JOBS
IRENE CANNOU
EMPLOYMENT AGENCY
9590 Garden Grove Bl.G.G.
636-3311

RECEPTION — DevCo. in Irvine seeks person good on phones with front office appearance, neat typing & exper. in construction, real estate or finance. Call only if you have the above qualifications. Good salary equal to experience. 979-3900

RECEPTIONIST, TELEPHONE, PERM. PART TIME ONLY. 2 P.M.-5:45 p.m. daily. Some wkends. Approx. 20 hrs. wkly. Must have good telephone personality & like people. Call Frieda at 998-0440, 8-5 wkdays.

● ● RECEPTIONIST. Beach area. Busy interesting ofc. To $600. Fee Pd. Also fee job.
kay kimberly personnel agency
1651 e. edinger, no. 107
santa ana 547-8348

RECEPTIONIST $600 up
EMPLOYER PAYS FEE
Good typing personality. No. Orange County.
ALSO FEE JOBS
IRENE CANNOU
EMPLOYMENT AGENCY
9590 Garden Grove Bl., G.G.
636-3311

RECEPTIONIST-Typist, PT now, FT later, 9-2, Mon.-Fri. Ins. office, heavy phones, $300 mo. 838-6760.

RECEPTIONIST—Typist needed for general practice law firm, 1 to 2 yrs. experience; type 70 +accurate; pleasant phone & personality. Some legal preferred but not necessary. Will train. Call 714-752-7474.

RECEPTIONIST-SEC'Y.
Good telephone voice & typing skills. Dictaphone & some shorthand a plus. Apply Nelco Prducts Inc., 1107 E. Kimberly Ave., Anaheim.

RECEPTIONIST
CREATIVE WORLD!
Exciting apply with publisher awaits friendly indiv. who seeks interesting pos. Call Lisa Kay 848-1288. Dennis & Dennis Personnel Service of Huntington Beach, 16168 Beach.

RECEPTIONIST-Typist—tax office, evenings and Saturdays. 898-7908

RECEPTIONIST-Modern children's dental ofc. Dental exp pref, not nec. Must be mature, with cheerful polite personality. Some typing exp. Terrific opport for right person. (714) 828-5951, (213) 430-1013

SPREAD SOME GOOD WILL
In vital client contact spot for growing co. seeking vibrant indiv. also fee jobs. Call Marsha Davis 833-2700.
Dennis & Dennis Personnel Service of Irvine 2082 Michelson Dr.

Receptionist for Dynamic growing Irvine Co. phones & lite typing. Neat dependable level headed & enthusiastic call Betty 557-6660.

RECEPT SECY $650
Great variety position with leading land development & property mgmt. firm. Only needs lite S-H, moderate typing & good phone personality. Call Chris Jones
COASTAL Personnel Agency
2790 Harbor, Costa Mesa
540-6055

RECEPTIONIST PART TIME SECRETARY needed for progressive construction firm. Contact Foxx Development Corp. 305 17th St. HB. 536-2591.

Receptionist-full time, expd. Some typing & filing. Xlnt pay. 835-5424.

Receptionist-Secretary. Seeking exp. individual w-xlnt-typing skills & pleasant phone personality. Non-smoker. Call Jan O'Neil. 879-8800 betwn 8-12, Mon-Fri.

RECEPTIONIST young, 2-7 p.m. Preferably bi-lingual. Must have car. Will train. 542-1164 btwn. 12-2, S.A.

RECEPT.-TYPIST, good w-people & phones, 55 w.p.m., accuracy essential. $600. start. Mrs. Baumgardner 549-8191

RECEPTIONIST
Mfg co needs sharp gal to handle heavy phones & greet visitors in front office. Must be able to type 50 wpm & us 10 key. Nice boss.
MK PRODUCTS
16882 Armstrong Ave, Irvine
(714) 556-6633

RECEPTIONIST—Casa Bonita Rst Home seeking respon. ambitious & accommod. person. Duties incl. lite typing, filing, driving, supervision. Ins.-Vac. bene. 541-3357 Bet. 9-4.

Recept Typist $650
Fee paid
●Also fee jobs●
SALLY HAINES AGENCY
433 W. Commonwealth, Full
526-6691

RECEPTIONIST EXPD., TYPE, PHONES, & file. Salary $600 to start. Call 557-0961. Sharling. 214 E. Alton St., S.A. E.O.E.

RECEPTIONIST. Exper. for convalescent hospital. Neat appearance, gd. with public & mature. 827-5880.

Receptionist-Stenographer
In Irvine office of a large manufacturing corporation. $750 month to start. Send resume to Belden Corp. P.O. Box 1331 Richmond, Indiana, 47374, Attention Larry Baker.

RECEPTIONIST for busy, varied, front ofc of wholesale distributor in Anah. Good typing skills a must. Call Betty at 776-3170.

RECEIVING CLERK, to unpack & ticket women's clothing. 9:30 AM to 5:30 PM, Mon.-Fri. $2.75 hr. Non-smoker. Apply by letter to Hubbub, 3184-H Airway Ave., Costa Mesa 92626

REFINISHER. Fine wood and touch up person. Only experienced conscientious hardworkers need apply. Art Craft Co. Costa Mesa 646-2007

REFRIGERATION Journeyman Servicman. Commerc'l, refrigeration & air conditioning. 879-3098

REGIS nurse full time 5 nites per week 10:30 pm 6:30 am $55 per shift. Call Vista Verde Health Care Center. 13075 Blackbird St. G.G. 530-6322.

REGISTERED NURSE
PERSONNEL MANAGER
Large National insce. Co. is looking for a full time RN w-recent nursing exper. for coordination of medical, physical & vocational rehabilitation of injured workers. Involves direct contact w-the public, physicians & hospitals.
Week-end offer, competitive salary, xlnt. benefits, Co. car & all week-ends free. Congenial working conditions in Orange County's most modern centrally located Orange Complex. Free parking & gd. shpg. facilities. Please send resume to:
P.O. Box 1162
Orange, Ca. 92668
Equal Oppty. Employer
M-F

RENTAL YARD part time, 2 days a week, 839-3220.

Reservation Desk
People will constantly seek your assistance in busy PR spot w-exciting co. Call Pat Lock 833-2700.
Dennis & Dennis Personnel Service of Irvine 2082 Michelson Dr.

RESPIRATORY THERAPIST to work all shifts. Apply at San Clemente General Hosp, betw 7-3.

RECEPT. TYPIST $520 mo.
Take Charge. 1 Girl Office
SUNDOWNER PERSONNEL AGCY
9774 Katella, Anah. 776-1800

RESPIRATOR NEEDED
If you're new or exp. come join us. EARN BIG $$. Tools, adv., loc. BONUS PLAN +. Call mgr. B&B Realty 635-5311.
MAKE Your MOVE NOW or
EAT OUR DUST

HELP WANTED 21

Restaurant
SUPERVISOR
Food & Beverage full time position must be familiar with fast foods operation & county health codes. Must be motivated & supervise employees. Good company benefits & opportunity to advance.
MOVIELAND WAX MUSEUM
7711 Beach Blvd. Buena Park
equal opportunity employer

Restaurant-Hostesses-am & pm part time. Day Line Cooks, needed for Charley Brown's Rest. 1751 S. State College, Anah.

RESTAURANT
BUS BOYS
Part time, full time, days -nights
Apply in person 2-5 P.M. Tues-Sat.
★CARLS★
★FAMILY RESTAURANT★
1200 N. Harbor Blvd., Anaheim
(Just so. of 91 Frwy)

RESTAURANT
●FAST FOOD●
Counter position full time wkdays 10-6. Phone for interview hrs. 549-3056.

RESTAURANT
Cashier - order taker, good opportunity for young housewives, work 10-3 mon. - Fri. Apply in person Der Wienerschnitzel corner of Magnolia & La Palma, Anah.

RESTAURANT BUSBOY
For fine restaurant. Experienced only. Apply in person, Rest. Kolo, 4300 Von Karman, Newport Bch. 752-7151

RESTAURANT
Combination broiler saute man. Nights. Temporary for 2 months. Bartender, nights. Temporary for one month.
Dinner House, Buena Park
521-8502

RESTAURANT
FRY COOKS & COOKS
DISHWASHERS
BUSBOYS
WAITRESSES
Apply to Chef in person (no phone calls) 3737 W. Chapman, Orange.

RESTAURANT-Sgt. Peppercini's Pizza Store has openings for pt. time, day time counter personnel. You must be 18 & restaurant exper. is pref. but not nec. Apply in person 1-5, Tues. thru Fri. 2300 S.E. Bristol, Santa Ana Heights (next to Mac Donalds).

RESTAURANT
Host-Hostess to $693
Plush decor offers xlnt setting for friendly people greeter. Call J. Owen 835-1185. Dennis & Dennis Personnel Service of Santa Ana, 1600 N. Broadway

RESTAURANT part time help needed. Apply in person, Orange Julius, 914 W. Edinger, S.A.

RESTAURANT - Exp'd hosts w-waitress & cashier exper to supervise coffee shop & or din rm using our proven systems & procedures. Beaut atmosphere, clean areas, gd people to work with. Op'ty for adv. Gd comp benefits. Join us for a career. Apply in person:
HOLIDAY INN
7000 BEACH BLVD
BUENA PARK, CALIF
Personnel Ofc 10AM-4PM

Restaurant
BOB'S
"Home of the Big Boy FAMILY RESTAURANTS"
WAITERS
WAITRESSES
COOK TRAINEES
CASHIERS
No Experience Necessary
Int 2 to 4 Mon.-Fri.
191 E. YORBA LINDA PLACENTIA
No Phone calls Please
Equal Opportunity M-F

RESTAURANT
ASSISTANT MGR. NIGHTS
Strong bar & lounge experience for large dinner house. Call for appt. (213) 868-3985.

RESTAURANT- All positions available. Personal interview Feb 4 & 5, 11am-6pm. Exp pref'd. The orub-leak, Oyster Bar & Cocktails. 27001 La Paz Rd., corner Margarite Pkwy, Miners Village Mission Viejo.

RETAIL SALES, due to expanding business, Paris Elec. in Orange is in nd. of a hi-il sales person. Call for an app't. 532-6859

RETAIL paint salesman-able to tint colors, exp prof. Contact manager at 1958 E. Edinger, S.A.

RETAIL
EXP. ASST. MGR.
For Jr. Boutique, F-T or P.T. Must be enthusiastic & willing to sell. 991-6100.

RENTAL YARD part-time, 2 days a week. 839-3220.

●RETAIL SALES●
Apropos-contemporary fashion specialty shop is looking for bright, hard-working & aggressive people with mgr-asst mgr. experienced or potential. High commission sales. 838-6264 9 to 10 am.

Retail Clerks
UTOTEM
Convenience Markets
Help wanted 2nd & 3rd shifts. various locations available. Immed. openings, Costa Mesa, Anaheim, Garden Grove & Westminster. 2588 Newport Ave., Costa Mesa.
CALL 642-7702

RETAIL CLERKS
UTOTEM
CONVENIENCE MARKET
Help wanted 2nd & 3rd shifts. Various locations available. Immediate openings, Fullerton, Whittier & Cypress. No experience necessary. We will train. Apply at any of our locations or district office.
1182 N. Berkely Fullerton
CALL 879-8730

RNS ACUTE PSYCH FAC.
Looking for RN's for the following day positions: (1) Utilization review-chart audit (2) In-service Director (3) Charge Acute Open Unit (4) Charge Acute Locked Unit
Contact: Glenda Lawson D.O.N.
10am-4pm Mon-Fri. COLLEGE HOSPITAL- CERRITOS (Close to 605 & 91 Fwys). (213) 865-5284, (714) 826-2140.

RNS
★SURGICAL★
WITH EXPERIENCE
3-11 full & part time
MEDICAL
3-11 part time & full time
11-7 full & part time
EXPERIENCED
ICU CCU
3-11 part time & full time
OB
11-7 full time
11-7 part time
labor & delivery exp req.
Xlnt salary prorated, sick & vacation benefits, insurance benefits also include dental. Contact Personnel Dept. Tues.-Fri. 10-3.
Palm Harbor Gen Hosp.
12601 Garden Grove, G.G.
Equal Opportunity Employer

RN
ICU-CCU
FULL TIME & PART TIME
MED SURG
APPLY
RIVERVIEW HOSPITAL
1901 N. Fairview Santa Ana

RNS-LVNS
AIDES
Part or full time, cover all of Orange County, work days & hours of choice.
BRENTWOOD REGISTRY
4500 Campus Dr., Suite 560
Newport Beach 546-1506

★RN's-LVN's★
Full time, Xlnt bnfts, Bayview Conv. Hosp, 2055 Thurin, C.M. 642-3505.

★RNS★
NEWBORN NURSERY
3-11:30 pm, full & part time
APPLY
CHAPMAN GENL HOSP.
2601 E. CHAPMAN
ORANGE 633-0011

★RN's★
IMMEDIATE OPENING
FULL & PART TIME
★MED. SURG. PED★
PM's & nights
★ICU CCU & D.O.U.★
(PM's & nights)
★OB NURS L&D★
(PM's)
★RECOVERY ROOM★
(PM'S)
Also accepting applications for RN's & NA all shifts. Anticipating opening additional MED - SURG beds soon.
Excellent salary & benefits program including pension plan
WESTMINSTER COMMUNITY HOSPITAL
200 Hospital Circle, Wstmr.
893-4541 ext 452
Equal Opportunity Employer M-F

RN
RECOVERY RM.
Immediate opening. Full time 3-11:30 P.M. Recent recovery room experience required. Duties include pre-op visits. Must be self starter & be able to work without direct supervision.
WESTMINSTER COMM. HOSPITAL
200 Hospital Circle Wstmr.
893-4541 ext 452
Equal Opportunity Employer M-F

ROUTE SALES TRAINEE
OASIS DRINKING WATERS
2515 S. Halladay Santa Ana

ROUTE MAN-2 part time & 1 full time positions avail, complete training program Fuller Brush Co. 538-3363 or 994-2771.

ROUTE Sales - $200 week to start. Help service Fuller Brush customers. Immed. opening. 639-1143, 751-5957.

RUBBER injection press oper & rubber mill oper., exper. pref. Apply at S & H Rubber, Inc. 1141 E. Elm, Fullerton between 8-3.

R.V. SERVICE distatcher exp'd or can train if has previous other R. V. exper. Apply at 16242 Beach Blvd. Hunt. Bch.

R.V. SERVICE Advisor exp'd or can train if has pervious other R.V. exper. Apply at 16242 Beach Blvd, Hunt. Bch.

R. V. GENERATOR Mechanic must have current generator exper. Apply at 16242 Beach Blvd., Hunt. Bch.

S — S

SALES — Pt-full time. Established customers. $4.00 hr to start. Fuller Brush. 774-8552.

SALES
MUTUAL OF OMAHA
UNIQUE CAREER OPPORTUNITY
IMMEDIATE EARNINGS
For an appointment call now
STEVE PECK, 838-7006
Equal Opportunity Employer M-F

SALES. Earn $200-$500 month part time. Fuller Brush 554-7851

● Sales-Carpet Mill looking for salesman, will train good man 1716 S. Grand, Santa Ana. 835-0136.

SALESMAN—paint. Apply at Imperial Paint Co., 150 E. Orangethorpe, Anaheim.

SALES COORDINATOR
In Irvine area office of large manufacturing corporation. Inside sales only. Experienced person preferred. $800 monthly to start. Send resume to Belden Corp., P.O. Box 1331, Richmond, Indiana, 47374, Attention Larry Baker.

Sales
Mature commission salesmen needed to sell data processing supplies for Orange & L.A. Counties other areas also avail. Call Mr. Clark for appt. (213) 579-5555

SALES -Need $$ Women or men part time. Must be 18. Work for yourself. No investment. Phone 542-7854 for interview.

SALES-Young lady to work in high fashion industry. Spec. order dept. customer serv, gen'l ofc, incl., typist. St. John Knits. Call 714-540-7176, M-F, 8:30-4:30.

Sales
SHOE SALES
Immed. opening for full time salesman. Some sales exp. preferred. Wknds & some eves. Contact Masreen 644-4411

SALES CARPET & DRAPES
LEADS LEADS LEADS
Must be strong in home. Closers experience in carpet, draperies and upholstry. Best comms. in-town. Sunrey Carpet & Drapes. (894-5344) Ask for Wes.

Salesman
GOLDEN OPPORTUNITY
Work for a leading company on a salary + commission. Loads of leads + full time secretary at your disposal. Excellent working conditions. Top commission split + EP & guarantee programs to assure your deals of closing. If you're interested in making money, we are interested in you. Call J. Fogarty, Lincoln Realty. 630-4220

SALES
TEENAGERS
EARN $40-$80 WK
You will be selling home products door to door w-your friends. Earn points toward trips & activities. Call 997-4523, 556-2781

RENTAL SALES—floor girl for our clothing dept. Full time days. Speaks good English. Apply 115 W. Lincoln, Anaheim.

SALESPEOPLE
MILLER'S OUTPOST
NEEDS A SALESPEOPLE
Xlnt. opportunity for industrious person. Great Co. benefits
●TOP SALARY●
●HOSPITAL PLAN●
●DENTAL PLAN●
●RETIREMENT PLAN●
●CREDIT UNION●
●LIFE INSURANCE●
●PAID VACATION●
APPLY:
MILLERS OUTPOST
9-5 Monday thru Friday
9-12 Saturday
The City in Orange

SALES
MULTI-MILLION Dollar corporation starting office in Irvine. We need enthusiastic, positive minded people to introduce an inexpensive & nationally known product. Pleasant surroundings and a relaxed atmosphere. Excelent advancement opportunity. Available hours 3:30 to 9:30. CALL NOW! 833-8095 or 833-8098. Ask for Renee.
TIME LIFE LIBRARIES Inc.
Equal Opp'ty Employer M/F

★SALES★
Nationwide firm now hiring full time for inside sales & service. Hrly rate or comm. No exper nec will train. For interview call 963-5719

SALES REP. trainee, up to $250 wk, xlnt career training & ben. Metropolitan Life 547-3081

SALESLADY-quality Photography studio, Placentia. 2 yrs. min. exper. Sal. + comm., gd. benefits. 524-1032

SALESMEN WANTED
Licensed also new licensee's welcomed. Sales training program available. Century 21. 546-5500

SALES POSITION
CALL 991-3341
FOR RECORDED MESSAGE
24 HRS. A DAY

SALES — full part time. Fantastic oppty. Make big $. 554-3801.

SALES CLERK Days & Nights
Apply 7-11, 1679 N. Glassell
Orange — 637-2471

Sales: Housewives etc. Earn extra cash. Call 9-1 wkdays. 638-0762.

SALES
Management Opportunity
We're seeking a person with a proven success pattern in teaching, business or sales background to train as an I.D.S. representative. Salary while training up to $1400 month. Over 2500 unassigned accounts to help you get started. First management step possible in 6 months. If you are interested in learning more about this career opportunity, please contact Darleen Vance at 833-9450, Friday btwn 2-5 p.m. 40001 Westerly Place, Ste 108, Newport Beach.

SALESMAN—Route some exper. Apply in person only Mission Linen Supply, 2601 S. Main S.A.

Act now! Show Sarah Coventry- local area part time no investment. No delivery. Over 18. 630-4787.

SALES—Losing budget race? Keep income ahead of outgo with P-T position. Appt. 546-5789. 9 am-1.

Val & Bill ea. earned $3037. their 1st 30 days in our business, as an area manager with no investment or outside sales. We need 5 more who need more. Phone 751-0871.

SALESMAN for mens' clothing and furnishings. Xnt, sal. + comm. Eper. Closed Sundays. Jay Martin Ltd., 1363 W. 17TH St., S.A.

SALESMAN— SALESWOMEN placing security guards.. 535-9904.

SALES—Order desk, experienced person for a wholesale water works distributor. 214 E. Alton St., Santa Ana. E.O.E.

SALES-part time. Earn $220-$500 month. Fuller Brush 772-4347 or 846-9214

● SALES - Expd. swimming pool salesman. 538-0068

SALES
MASSACUSETTS MUTUAL
Salary + comm. in 3 yrs. sales training program. Excl. fringe. College exper. Mr. Chapman 547-2880

SALESLADY full time. Bergstrome Children's Store. Apply: 690 B St. Tustin

Sales
● BANG ●
We're a young tele-marketing organization that is making a big dent in a tough industry. To keep our growth going, we need people who can sell. If you are looking for a chance to make good money give us a call. John Long, 714-523-5530.

SALES, "Top of line Spas." Xlnt com. plan. Classy clientel, see mostly professional people 893-3551

SALES Mgr-exp. only, copy mach. 30-40K poten. O.C. 549-8373

Sales
Exciting New Product
Top $
Excellent opportunity for right person no exper. necessary. Call Bill Jensen 991-7162.

Sales—Advertising Specialists
CAN YOU MAKE $1,000's A WEEK? IF YOU HAVE — OR IF YOU CAN, CALL ME!
Nation's largest telephone sales organization offers best money & future in town.
Our main office & plant is in Las Vegas, Nevada.
We've bought out company in Corona — we're building here then heading for Orange County.
I need strong money-motivated future concerned sales personnel!
CALL MON. - SAT. 9 AM - 3 PM
(714) 1-737-4050

SALES REPRESENTATIVE
Creative, aggressive, service organization seeks energetic rep, who can meet the challenges of our dynamic growth. Should be self-starter, highly motivated & have ability to sell directly to business. Top comm. + bonuses. 759-0262

Sales
GOLF ADVERTISING EXPANSION
Municipal & public. $650-$850 wk & up, drawm comm. A unique opport. repersenting So. Calif.golf courses, perm. opport, etc. (707) 928-5056 or write Sid Cohen, Box 2470, Clear Lake Highlands, CA 95422 for immed. appt.

SALES—dynamic salesperson. Young growing corp. 50% comm. Intangible product. Rapid growth potential into mgmt. Call Bob Wallace for appt. 833-8910.

SALES PEOPLE - Xlnt opportunity for sharp people w-own car. $50-$100 per wk draw against Comm depending on exper. Apply Feb. 4-5, 10am-3pm at 3001 Redhill, Esplanade Complex, Ste 234, CM

SALES
DIRECT SALES
WOMEN MEN
SALES EXPER. HELPFUL
SALARY + BONUS
No Evenings or Weekends
PAID EXPENSES
FULL CO. BENEFITS
We are one of the nation's largest grocery & general merchandise delivery services.
Oppty. for quick advancement
For Personal Interview
CALL MR. POULOS
774-0330
Equal Opportunity
Male-Female

SALES
TELEPHONE SALES
Mature, daytime, PR work from your home. 544-7696

SALESMEN
GIANT SCREEN TV
NOW! The Big 5, 6 & 8 foot Giant Screen Television is here and Video Play has it. A technological break-through has enabled Video Play to manufacturer a unit so compact that it is ideal for in-home use. It turns a living rm, den or family room into a mini-theater. We are selecting two or three good men to demonstrate VPTV in home. We furnish an office & leads or pre-set appointments. We pay top commissions and provide 100% financing and budget payments for our customers. Orange County area. Sales experience and closing technique is required. Commissions should exceed $30,000.
For info. or interview
Video Play
17744 Skypark Blvd., Suite 285
Irvine, Ca. 92714
(714) 546-8740

SALES. Local women's sandal manufacturer seeking sales people to call on quality apparel & boutiques. Full or part time. Call Lance at 751-0350

SALES L
TRAVEL
YOUTH TRAVEL TOUR
International firm can place 8 neat appearing young women & men 18 to 23. Must be free to travel major cities U.S.A., Hawaii included. (Foreign travel also available). No exp nec. All trans furnished. All exp paid train. Above avg. earning with high potential for career minded people. "This is not a magazine sales position like the other travel ads in this paper." Immed employment only. Apply Ms. Cartwright, Tropicana Motel 1540 S. Harbor 635-4082 10 to 5.

SALESMEN
GIANT SCREEN TV
NOW! The Big 5, 6 & 7 foot Giant Screen Television is here and Video Play has it. A technological break-through has enabled Video Play to manufacture a unit so compact that it is ideal for in-home use. It turns a living room, den or family room into a mini-theater. We are selecting two or three good men to demonstrate VPTV in home. We furnish an office & leads or pre-set appointments. We pay top commissions and provide 100% financing and budget payments for our customers. Orange County area. Sales experience and closing technique is required. Commissions should exceed $30,000.
For info. or interview
Video Play
17744 Skypark Blvd. Suite 283
Irvine, Ca 92714
(714) 546-8740

Auto Sales, New Car Agency. Excellent pay plan. Copeland Jeep City, 2001 E. 1st Santa Ana 558-8000

●SALESPERSON●
Do you take "Salesman Wanted" ads with a grain of salt? Can't say blame you. I've followed up a few myself in the past. The job seldom lived up to the claim in the ad.
●Do Yourself a Favor●
AND EXPLORE THIS ONE!
If you'd like to make $325 a week immediately with an eye to much more in the future, I'd like to talk to you.
If your qualifications match our requirements, this could be the career you've been looking for. Interviews by appointment 10 am to 4 pm weekdays. Call:
540-9716

SALES, Tools, inside sales reps Gd. income. Will train. 898-4487

SALES
★Sales Person★
Training, top commission, fantastic working conditions
GOOD EARTH rlty
12571 S. Harbor, G.G. 530-3080

SALES
INSIDE SALES
APPL. ENGINEER
Anaheim based nat'l organization needs tech. salesman for mgmt. position. Market is sales & appl. of variable speed DC Motors & Assoc. controls. Exper. or degree in power-electronics would help training. Letters & resumes accepted. Interviews by appt. Profit sharing & benefits.
★SABINA★
ELECTRIC & ENGR
1440 Burton Pl., Anaheim
E.O.E.

sales ● BE ON THE GROUND FLOOR. Sell from home. Sells easy. Make up to $3000 or more per mo. REPRESENT OUR NEW DIET CO. Fantastic retirement. (714) 642-2463 or 548-8047.

SALES-JEWELRY
★$250 GUAR WK★
Need 11 sales persons, nation wide comp. No exper necess. Call Mr. Stopnitsky 956-9142

SALES
COMMONITY BROKERS
London Commodities clearing House LTD. has several positions available for exp'd salesperson. Rosenthal & Co. Call Mr. Heineman, (714) 640-2900, 500 Newport Center Dr., Ste. 700, Newport Beach, Ca. 92663.

SALES Girl-wanted btwn 25-35 848-2377 btwn 10-6:30 Mon-Fri

INS. SALES TRAINEE
YOUR FUTURE!
Rare combination of unlimited income combined with salaried floor plus quarterly & annual bonus plan to start. Outstanding sales training program.
We require college & success background and local residence. Outstanding fringe Phone Mr. Cessna 547-7346.

SALESMAN—MOBILE Home Salesman. Good opportunity for eager enthusiastic person. Previous luxury auto sales helpful. High commissions paid. Potential $30-$40,000 per yr. California Mobile Home Brokerage, Inc., 8342 Garden Grove Blvd., G.G. 636-3061

★SALES★
Experience in home sales of insurance, land, pools, or education wanted to represent Carrier Heating and Air Conditioning products. $30,000-$40,000 commission to right person. Training and qualified leads provided. Call Rich Ryan, 630-7300

SALES
FIELD MANAGER TRAINEE
Large natl company is opening new local offices in Orange County and Long Beach areas. Service company accounts in these areas.
● Comprehensive train. prog.
● No nights or weekends
● No travel out local area
● Rapid promotion
● Earning potent. w-special Comm. $18-$22,000 1st year
Interviews Conducted This Week By
GEORGE MATOIAN
PERSONNEL MNGR AT
14600 Goldenwest St.
Bldg. A Ste 206 WM
(714) 898-8338

SALES REP TRAINEE
$12,000 + CAR
Terrific opply. for enthusiastic indiv. to join freight co. Great training program. Call Dan Propp 848-1288. Dennis & Dennis Personnel SErvice of Huntington Beach, 16168 Beach.

SALES
Start $823+comm. PRETTY & REASONABLE. Make deliveries & make new accts. Able to drive stick shift.
June Raymond Agency
1753 W. LaPalma, An 774-8380

SALES
Individual experienced in specifications & selling contractors for a major manufacturer of irrigation equipment. If you are a professional sales person with the ability to communicate & are looking for a growth opportunity, send resume (with salary history) in confidence to
GRISWOLD CONTROLS
124 E. Dyer Rd., Santa Ana
Attn.: H. Schaffer
Equal Opportunity Employer

$

●SECRETARY●
Xlnt typing skills, some SH & general office duties. Non-smoker. (714) 835-2363.

SECRETARY - Bookkeeper Part time, 4 Hrs. per day - Light Bookkeeping Secretarial skills a must. Could be Full-Time at later date. Call 547-3451.

SECRETARY-LEGAL. Law partnership, Tustin ofc. min. 3 yrs. legal exper. Xlnt typing & SH. Salary open depending upon exper. Call 832-1784 for interview

EXECUTIVE SECRETARY & ADMINISTRATIVE ASSISTANT — International division, major corporation. Top skills required. Salary open. Santa Fe Springs area. Phone Mr. Dortman, 213-771-5311 for appointment.

SECRETARY — TYPIST, Part time for publishing co. Top typing needed. 996-5111.

SECRETARY, Part Time-$2.50 hr. 9 am-3pm. Clerical work. Ask for Karen. 847-6095.

SECREATARY—Flexible plmng contractors need sec'y. Relocating in 4 mos. to Bellflower. Exp pref. Call 630-1809 or 630-5160.

SECTY BE RESPONSIBLE
Expo Agency 2056 W. Lincoln Ana
Free Jobs 956-0680 Fee Jobs

Secretary
PURCHASING ASSISTANT
Major builder needs top notch assistant with experience in residential on-site purchasing & contracts. (714) 979-4550

SECRETARY
Immediate opening for a mature individual to handle diversified secretarial duties for several department managers. Must be highly qualified with proven ability. Excellent shorthand and typing skills a must. Will also require dictaphone work as well as a variety of clerical duties. Apply in personnel at:
U.S. DIVERS
3323 West Warner
Santa Ana, Calif. 92702
(714) 540-8010, Ext. 265
Equal Opportunity Employer

SECRETARY
Customer Service w-minimum 3 yrs. phone exper. Ligth general ledger exper. neecssary. Contact Jill 8:30-5 p.m. 540-2901

SECRETARY
Growing Financial firm has an opening in it's advertising dept. For sharp indiv. w-good SH & typing skills. Gd. apply to start career. Call Personnel at 714-549-0902 for further info. EOE

SECRETARY
One girl office, need good shorthand & typing. General office duties for small electronic Mfg. Top pay for right girl. 545-7108

SECTY STARTING CAREER
Expo Agency 2056 W. Lincoln Ana
Free Jobs 956-0680 Fee Jobs

SECRETARY-RECEPTIONIST 20 hours week. Heavy typing & phones. Call (714) 635-3270.

SECRETARY-Receptionist. New engineering firm needs bright, young secretary w-good, accurate typing skills & personality to work as combination receptionist & secretary. Must answer phones, set up & maintain company files & type proposals etc. Will lead to exec. secretary position. We offer a pleasant working environment, competitive salary & good fringe benefits. Ted Banford, Vice President 714-893-7593, World Wide Construction Services, Inc. 7281 Garden Grove Bl., Unit, J G.G.

SECRETARY-Sales for appliance company. 831-0594.

Secretary-Receptionist
Orthodontic office has permanent position & terrific opportunity. Dental exper. not essential but must possess excl. typing, organization & personality qualifications. Over 25. Please send resume for immed. Reply to: Box F No. 534 The Register, S.A.

SECRETARY
Work for material control-purchasing dept. Type purchase orders, maintain vendor files, process receivers, some expediting. Perm. position.
3000 Airway Ave. Costa Mesa
Equal Opportunity Employer

Secretary
MARKETING
Progressive biomedical firm has key opening for responsible secretary with good organizational ability who enjoys a busy desk. Varied duties, including customer phone contact, greeting visitors, arranging meetings. Must have stable work record, type 55 wpm accurately, good grammar & spelling. Congenial atmosphere easy frwy drive. Xlnt benefits. Please apply 8am-3 pm.
HANCOCK LABORATORIES
4600 E. La Palma
Anaheim 92807

SECRETARY
Challenging position as secretary to regional manager in Santa Ana area. Xlnt shorthand-typing required. Gd. figure aptitude. Call Chris Jones 714-556-0470.
UNIROYAL INC

●SECRETARIES●
Many needed various companies
FEE & FREE JOBS
Margo King Personnel Agcy
2139 E. Ball Rd., Anaheim
774-3891 638-0862

SECRETARY
Work for corp. advertising mgr-gd secretarial skills & much PHONABILITY!.
June Raymond Agency
1753 W LaPalma, An 774-8380

SECTY TO $800 Fee paid
SUPER FUN OFFICE
You'll love this beautiful location w-branch ofc. of famous co. that seeks cheerful indiv. Call Lisa Kay 848-1288. Also fee jobs. Dennis & Dennis Personnel Service of Huntington Beach, 16168 Beach.

SECRETARY—estate planning firm. We are looking for someone who wants a perm. position with opportunity to advance. Exlnt. exper. not nec. Duties incl. gen. off. & recept. func. with some bkkpg. We will train the right person. Must type 50 w.p.m. accur. Sal. commensurate w-exper. Call 871-0475

SEC'Y., experienced P-I, defense legal secretary. Tustin law firm. 544-4132

★SECURITY OFFICER★
Security background, with emphasis on Public Contact a must. Retired military preferred. Must be in xlnt physical cond. Permanent position.
Apply 1-4 pm
MOVIELAND WAX MUSEUM
7711 Beach Blvd. Buena Park
Equal Opportunity Employer

SECURITY SALESMEN
Salespersons needed. Commission sales. If you want in on the ground floor of a new & growing company with a chance to succeed call for appt. 714-634-8181.
BOUDREAU SECURITY
License C-6263

SELF MOTIVATED WOMEN
Lose weight & mk money Will help you build an organization w-this new product. This repeat business establishes futures security. Don't let today's opportunity become tororw's regret. Mr. Daniel, 638-9651.

SERVICE STA. MECHANIC. Min 3 yrs. experience. 995-9944

SERVICE STATION Mechanic — very busy Orange loc. $500 work per week guar. Co benefits, pd vac, ins, uniforms. Must have exp. tools & lic. Chris 633-2801

SERVICE Station attendant, eves & wknds, Arco Sunflower & Fairview, Costa Mesa

SERVICE—Major seed co. wants part time person to do service work in Org. Co, Feb. thru May. Make your own hours. Box F-533, The Register, S.A.

★SERVICE STATION★
Full & part time attendants. Must be over 18. Apply 17241 Irvine Blvd, Tustin 838-6534.

SERVICE & REPAIR. Semi-retired or swing shift worker for hting & air cond. serv. & repair. Call 992-1532.

SERVICEMAN—exper. for burglar alarm systems, 4-12 shift only. Excl. benefits equal opportunity employer. Honeywell Protection Services, 514 S. Lyon S.A. See A. Moncada

SERVICE MANAGER—exp'd., responsible for coordinating factory warranty service activities. Apply Golden West Mobile Homes, 130 N. Magnolia, Fullerton, Calif. 871-9475

SERVICE Station attendant w-mech exper. FT and Wknds. Apply in person. Tony's Exxon 16851 McFadden Ave. Tustin

SERVICE STATION ATTENDANT-full time. 2701 S. Grand, S.A. 556-8760

SERVICE Station Attendant. Apply; 4678 Campus Dr (at McArthur), Newport Beach.

SERVICE STATION ATTENDANT. Full time. Salary, comm., guar. All the bnfts. Apply in person, Arco Station, 1222 E. 1st St., S.A.

SERVICE STATION MECHANIC. Must have smog lic. Full time. Xlnt position. Salary, comm, guar. All the bnfts. Apply in person, Arco station, 1222 E. 1st St., S.A.

★SERVICE STATION★
ATTENDANTS
Men and women full & part time. Xlnt pay & benefits. Apply Texaco, 23652 Rockfield Blvd. & Lake Forest Dr., in El Toro. 581-5771.

SERVICE STA. ATTENDANTS
$720 mo. to start. Pd. ins., vac., profit sharing, uniforms furn. Must be neat & expd. Apply Shell, 18503 Yorba Linda Blvd., Yorba Linda

SERV STA NITE MANAGER
Good pay & Benefits. Mission Viejo. Imm. opening 831-9540

SEWING MACH. Operators Steady work. Only exper. & willing to work need apply. Will train for awning work if accepted. Apply in person Mon. thru Wed. 9-11 am. Santa Ana Canvas, 2202 S. Main nr Warner.

Sewing Machine Operator
Apparelcraft
2710 A South Main, S.A.
Needs experienced sewing machine operators for a new permanent 2nd shift. Hours 5 pm- 10:30 pm Mon-Fri. If you have experience on any of the following machines: single needle, zig zag, overlock or hemmers & want good pay & working conditions. Come by for an interview or call 751-0775

SEWING MACH. OPERATOR
A NEW MODERN PLANT located in Los Olivos Industrial Park opr. for single needle overlock & zigzag machine. Guaranteed $2.65 hr. to start. All jobs are piece rate work. Paid holidays. Call immediately or come by for an interview. 751-0775. 2710 A South Main St. S.A. Los Olivos Industrial Park.

SEWING MACH OPERATORS
A NEW MODERN PLANT
located at 3311 S. Susan St. S.A. needs qualified overlock & single needle operators immediately xlnt pay & working cond. Call or apply for interview. 751-8622

SHEET Metal prec mech & shop helper Benavente Inc. 979-0300

SHEET METAL Mechanic. Top wages, benefits, 4-day work week. 894-3309, Westminster

SHEET METAL MECHANIC-Class B, mst be able to read Blueprints, do set-ups & have own inspection tools. Call Chris between 9-3. 870-0350

SHEET METAL layout man for East L.A. area, full time, xlnt benefits. Call 879-0900 btwn 7-9 am.

SHEET METAL FAB OPR
SHEET METAL MECH-A
Expanding precision Sheet Metal Co. with plans to move to Orange Co. seeks exper. Personnel capable of moving into Supervision. Top wages, overtime & benefits.
SRD
13025 S. Normandie-Gardena

SHEET METAL
Class B, mst. be able to read blueprints, do set-ups & have own inspection tools. Call Chris between 9-3. 870-0350

★SHEET METAL★
Working leadman exper. in precision work, layout, set up & operation of all standard equipment. Leadership qualities very important. Must be capable of handling a department of 15 people. Send resume to: Box H-532, The Register, S.A.

SHEET METAL
EXPD. sheet metal sign ma needed. Rate of pay according to exp. Apply 2502 S. Broadway, S.A. 546-6890.

SHIPPING & RECEIVING
TRAINEE $600
Entry level oppty w-expanding co. awaits bright indiv. Knowledge of sporting eqpt. Call Patti Preston 848-1288. Dennis & Dennis Personnel Service of Huntington Beach, 16168 Beach.

SHIPPING & RECEIVING. growing S.A. molding co needs exp. shipping & receiving clerk. Must be good organizer, $550 mo to start. Male pref. Contact Ms. Wilson, 979-2400. 2904 S. Oak S. A.

SHIPPING ASST.—Pt. time, w-some assembly exper. 20 hr. wk., $2.50 per hr. 540-5222.

SHIPPING & RECEIVING
MIN 5 YRS EXP IN PULLING ELECTRONIC & MECH PARTS ORDERS. PACK & COMPL RELATED PAPER WORK. WILL ALSO BE RESPONSIBLE FOR RECEIVING FUNCTIONS & INVENTORY TAKING. Apply in person,
M K PRODUCTS
16882 ARMSTRONG AVE, IRVINE

SHIPPING CLERKS
Day & swing shifts. Full time thru April 15. Good driving record a must.
Please Call 1-5 pm. for appt.
UNITAX 956-3640
Equal Opportunity Employer

★SHOE SALESMAN★
Full or part time will train Nation wide Shoes. Apply 12191 Harbor Bl. GG.

for exper. in all phases. $6.50-hr to start + bnfts. 541-2221 for appt.

SHOE Salesman. Family shoes, exp. only top pay, steady work. Fullerton. 526-4758

SHOES SALES, exper. in fitting children's footwear, full or part time. Exp. need only apply. 897-6909.

SIGN PAINTER
ISLANDER YACHTS has a full time opening for an exp'd. sign painter. Xlnt. starting salary & complete benefits. Apply 1922 Barranca Rd., Irvine.

SIGN PAINTER-Permanent position SILK Screen Printing Helper-Trainee Non-Smoker, HI-FI Banner Co. 1010 Raymond Way, Anaheim. Se Habla Espanol.

SILVERSMITHS & STONECUTTERS —exp'd in lapidary equip & materials. 814-751-8032.

MIN 2 yrs exp as inspector of record requires approval of the state office of architecture. Salary range $1241 thru $1509 mo. Apply Irvine Unified School Dist. 2941 Alton Ave, Irvine. Cal. E.O.E.

SOIL TECHNICIAN. Local fill control exper. required. 821-3150.

STOCKROOM
STOREKEEPER
Will receive material, verify quality, store & issue material, maintain stock records & assist in inventories. Should have at least 2 yrs. production stockroom experience: Excellent fringe benefits.
Emerson Electric Co.
Industrial Controls Div.
3300 SO STANDARD
Santa Ana, CA 92702
Equal Opportunity Employer M-F

STOCK ROOM CLERK, some exper. pref.
1112 E. Washington, S.A.

STOCKROOM
SUPERVISOR
Prefer Marine experienced. Good wages. Excellent company benefits. Free medical, dental, profit sharing and Life insurance. Please reply The Register Box C514 S.A. Box C 514 The Register, S.A.

STOCKROOM
Exper'd. in all stock procedures w-mgmt. potential to work under material mgr. Perm. position offering profit sharing, insur. & normal co. benefits. Apply
3000 Airway Ave. Costa Mesa
Equal Opportunity Employer

STOCK GIRL full time. Exp pref. Checking & marking merchandise. Accurate & capable of working on own initiative. Apply: Bergstroms Children's Store, 690 B. St. Tustin

STOCK AND DELIVERY
Female applicants welcome. Apply at Automotive Supply Co., 6965 La Palma, Buena Park.

STOREKEEPER
Full time days. Seeking mature, responsible employee. Position requires physical & mental agility. Previous exp pref. Top salary & benefit program.
PACIFICA HOSPITAL
18792 Delaware St, H.B.
842-0611 ext 293 or 238

STYLIST. Must be good at styling wiglets & cascades. 898-3502.

SUPERVISOR
Small Developer needs Project Supervisor. Contractor's license desired but not required. Start immediately. 898-7851

SUPERVISOR
CIRCULATION U.S.A.
Great opportunity for one good man for a lifetime career. Position requires initiative, drive and determination. Independent Contractor to supervise a boy crew getting new subscriptions for a local newspaper. Earnings to $450.00 per week. Very good opportunity for advancement. Man selected will be given assistance from first day. No experience necessary. Apply Monday, Wednesday, Friday between 10 AM to 12 Noon at 1237 So. Wright, Santa Ana, Phone 558-1077.

SUPERINTENDENT—To build 300 houses in Riverside over a 3 year period. Need top man for top pay, ready to start. Send resume to Jim Lewis, P.O. Box 2467, Riverside, CA 92506.

SUPERINTENDENT - concrete; wanted by concrete contractor. Heavy local exper. in Orange & L.A. County, with condo, class A & hsng tract production back-grnd. Send resume Box T 530 THE REGISTER, S.A.

SWIMMING pool tile & coping installer. Exper. 714-828-1041

T — T

TAX PREPARERS
Licensed & Spanish speaking preferred but not necessary. Call for interview. 636-0901

TEACHERS earn extra income in your spare time. Call for appt. 714-595-7955.

TEACHER pre-school. exp. afternoons Garden Grove area. Call 537-1736 betw 9.30-4:30.

TEACHER, experienced pre-school, W. Garden Grove. 894-4250.

TEACHING
Positions, credentials & non-credential, in an accredited work activity center serving the Adult Development League, Disabled. Contact Peter Roell 714-835-3511 from 8 am-4:30 pm daily.

TECHNICIAN-ANALYZER
A leading international firm in the environmental field is seeking experienced process analyzer technicians to join a rapidly expanding service organziation. Permanent positions with excellent compensation and company benefits. Involves moderate travel. Send resume to
United Controls, Div. of Envirotech
9419 Ann Street
Santa Fe Springs, Calif. 90670
Attn.: Paul Knoll
An Equal Opportunity Employer

TECHNICAL WRITER
2 POSITIONS
Requires a strong electronics knowledge to prepare & write operational & maintnance instructions for telephone equipment. Person will organize material, plan manual & procedural sequences from raw data, drawings & sketches.
Prefer 3-5 yrs. experience in writing within an electronics or telephone operating co. Specific experience in computer documentation is preferred.
Qualified applicants are encouraged to apply at.
ANACONDA
350 N. Muller Anaheim
off Linc. Bet. Euclid-Brkhrst
Equal Opportunity Employer

Technical Writers
TECH DATA SPECIALISTS
Aerospace fluid equipment.
T.O. & Data preparation per contract requirement lists.
To $52 K ASI 544-7670

TECHNICIANS
ELECTRO-MECHANICAL assembly & repair. Will train young person seeking career. Good conds. & benefits. Steve 714-731-2333 (Tustin)

TELEPHONE SOLICITORS. Exp. Make appt. only. No selling. Pvt. ofc. 4-8 Tues. thru Fri. 10-4 Sat. Hrly. rate + bonus. Call Mr. Blackburn. (714) 636-1121

●TELEPHONE●
SALARY + GOOD WEEKLY BONUS
Call 5-8 pm 839-2861

★TELEPHONE SALES★
Nationwide firm now hiring full time for inside sales & service. Hrly rate or comm. No exper nec will train. For interview call 963-5919.

TEL. Mar. Trnee-P-T or F-T. Will train, hi-comm & bonus S.A. 549-8373

TELEPHONE SALES: I need 3-4 good salesmen or potential. Call Bus. or res. Sell tix for charitable org. county-wide. 541-2570

TELEPHONE: expanding co has opening for exp'd phoners. Top pay, gd atmos. Call Jon at 992-2211.

TELEPHONE Solicitors Immed. opening for exp. operators only Guar hourly wage $3 hr. + daily bonus + weekly bonus. Modern up-to-date phone equip. Working hours 12:30 pm-7 Call for interview. 558-7152, 835-6886.

TELEPHONE SOLICITORS
HELP
HOME ONE PEOPLE
EXCELLENT PAY
PREFER EXPERIENCE
835-8883

TELEPHONE
PHONE INTERVIEWERS
We are conducting credit card marketing programs for various dept. stores & banks from a central calling office on the Orange County-LA border, several shifts avail. Full and part time. Call CPM research 9-5, (714) 522-8651

Technicians

Marine Service Engineer

ITT Telecommunications/ Mackay Marine

...currently has a career opportunity for a Marine Service Engineer in the West Coast area.

To qualify for this position at least a 2nd Class radio-telephone license is required. A radiotelephone license and radar endorsement is preferred.

It is desirable that candidate have some experience in servicing marine electronics equipment.

The position offers a good starting salary, generous fringe benefits and good opportunity for advancement.

Interested persons should submit resume to Manager, ITT Telecommunications/Mackay Marine, 239 North Avalon Blvd., Wilmington, CA 90744.

ITT Telecommunications/ Mackay Marine

An Equal opportunity employer (M/F)

TELEPHONE SOLICITORS
Experienced with mature voices to make appointments for salesmen in our WM office. 894-5344. Ask for Virginia.

TELEPHONE ORDER TAKER-night shift, 5pm-1am Tues-Sat. Apply btwn. 10 am-4 pm M-F. Yellow Cab, 1619 E. Lincoln, Anaheim. 535-0156.

TELEPHONE WORK-No exp. nec. No selling. Phone from your home, 4 hrs a day, 5 day wk. Steady work, salary unlimited, bonus, fringe bnfts., hrly wage. 714-635-3810, call betw. 10 AM-2 PM.

TELEPHONE SOLICITOR
Exp. pref. 4 days wk, 6-9 pm Work out of local office or own home, $3 hr. Contact Mr. Torres 835-4545 ext. 228, 271

TELEPHONE Solicitation in your home for ins. agts. 752-1147 ask for Steve or Dave.

TELEPHONE SALES
We have an immediate opening for an experienced Telephone Salesperson. Highest commissions, full fringe benefit pkg. including paid holidays & vacation. If your talent is telephone sales then we want you. Contact National Office Supplies, (714) 751-8787.

TELEPHONE WORK - immed opening, mature person w-exper in tele sales & follow-up. Advertising for Customer Relations bckgrnd helpful. Non-smoker please. Base + comm. Call 838-6900

●TELEPHONE: expanding air cond. co. has immed opening for phoners, full or pt. time. No exp nec. Call Jan at 992-2211.

TELEPHONE p.t. work from our G.G. ofc. Housewives, no exper. nec. $2.50 to start + bonus or work at home. 636-3405.

● TELEPHONE SOLICITORS ●
Two, make appts. only. xlnt pay from your home. 752-7567

BEST PHONE JOB IN CA
WE HAVE ALL OF THESE
- Long Distance Lines
- Fully Paid Training
- Individual Desks
- National Product
- Hourly Wage
- Commissions
- Bonuses

PART TIME EVES, 3:30-9:30
Students, housewives & moonlighters find it an ideal job. SO WILL YOU!
PHONE 833-8095 or 833-8098
CONTACT RENEE
TIME LIFE LIBRARIES Inc.
Equal Opp'ty Employer M-F

TELE. Sales—repeat fix taps—top comm. Exper. pref. or will train. Don West 636-7891

Telephone
If you are a pro telephone solicitor & are interested in the best deal in the country today, 992-4091. Salary against top commissions. Use our phones or yours.

TELEPHONE SALES
Pros apply only. Minimum 1 year experience. Commission plus bonus, photocopy supplies. Call Tom Collins, 714-540-6091.

TELEPHONE SLES
★SEX★
We thought that would get your attention! We're one of the largest national distributors of tone lighting & due to our rapid growth, we have openings on our 5:30 am 11 am shift where you can earn between $300 and $500 per week to start (plus daily bonuses.) We also have one of the best training programs in the business for inexperienced. Management Opportunities. Min. age 21. For interview call Jerry Wolff at 714-731-0591.

TELE. RESIDENTIAL SALES: Eves. 5-9 pm. Charitable Org. County-wide. 541-2526

TELEPHONE Appt setter for constr co., part time, eves 5-9 PM Mon-Fri. $3 hr. + bonus to start. Xlnt work conds. Call 993-6351 ask for Mr. Sachs.

Telephone Solicitors
★ ★
GOOD VOICE
General Electric
Builder's Center
- Top Hourly Wage
- Top Bonus
- Pleasant Conditions
- 16 yrs. & Older
- No Exper. necessary

Everyone Knows Us
714-835-3323

TELEPHONE SOLICITOR
Video Play
To set appointments for our salesmen to demonstrate our GIANT TELEVISION in homes. We offer a salary of $3.50 per hour plus a commission. Very pleasant office & congenial management. Call for an interview.
17744 Skypark Blvd., Suite 285
Irvine, Ca 92714
(714) 546-8740

TELEPHONE Solicitor—selling appts. for tax & financial counseling firm. Afternoon. or eve. $3. hr. + bonus. No. Org. Ctr. area. 871-3400

TEST TECH
Immediate opening in our production test department for responsible individual with a minimum 2 yrs. training & 1 yr. related experience. Shoud be thoroughly familiar with series regulated power supplies.
STANDARD POWER INC.
(714) 558-8512

●TIRE changer-tire store exp. only. Local refs. only. Start $650 mo. Call or apply at Union Tire Co. 2281 Newport Blvd., CM 645-2380.

Tire Man-some exper. mags, full time, 5½ days 879-2333.

TOOL & Die makers. Move now to a better job with a growing business. New plant. Fine working conds. Absolutely top pay & improved benefits. Liberal vacation plan. Steady work, overtime if desired. BAZZ-HUSTON, Co. 12700 Western, Garden Grove.

TOOL GRINDER
Exper. in form work on surface, or cutter grinder. Top pay, right man. (213) 926-1302 (714) 523-3391.

TOOL
$ SURFACE GRINDERS $
$ TOOL & CUTTERS $
$ 'I.D. OD GRINDER $
CARBIDE & H.S.S. exp req.
OVERTIME ... air cond plant
RESEARCH TOOL ... 522-0922
11100 Greenstone Av., S.F.S.

TOOL & DIE
MAKER
Exp'd. tool & die maker needed to work on progressive dies. Up to $6.90 hour + eve. shift premium. Contact Chuck Olander
(213) 941-3283
CALIFORNIA
INDUSTRIAL PRODUCTS
1125 So. Shoemaker Ave.
Santa Fe Springs, Ca. 90670
Equal Opportunity Employer

TOOL & DIE MAKER
Min. 15 yrs. exp. intricate, prog. dies.
WEST COAST TOOL & DIE
6124 E. Wilmire, Santa Ana

TOOLING INSPECTOR. SWING SHIFT. LONG TERM. IRVINE AREA. EXPER. REQ. KORDEX & COMPARATOR. CALL 870-0500. GOLDENWEST

TOOL & DIE MAKER
top pay, overtime, opport to grow with young Company
STAMPING COMPANY
1641 E. St Gertrude Pl., S.A.

★TOW TRUCK DRIVER★
Full time, exper only.
Excellent pay
- ADVANCEMENT
- MEDICAL INSURANCE
- PAID VACATIONS
- UNIFORMS PAID

or apply 23652 Rockfield & Lake Forest Dr., El Toro
581-6810

TRAFFIC
CLERK
Shipping Dept.
Position available for an experienced Traffic Clerk with 2-4 years experience. Will type shipper invoices for all domestic and international shipments, maintain files, and complete required documents for all shipments. Assist Traffic supervisor in setting up freight information for departure and arrival of equipment. Duties also include answering phones, filing, and general internal and external correspondence. Requires individual with experience in coordinating shipments with freight companies and other outside personnel. Please contact or apply.
PERTEC
BUSINESS SYSTEMS
A Division of Pertec
Computer Corporation
17021 Von Karman
Santa Ana, Calif.
An equal Opportunity Employer
WE WRITE
ADS THAT
PULL!

HELP WANTED 21

TRAFFIC Attendant & Usher-over 18, approx. 25 hrs. wk., will train. Apply: Stadium Drive-In Theatre, 1501 W. Katella, Orange aft. 5 p.m.

TRAINEE. Earn while you learn. Career position. Mr. Conklin 956-8422

Transformer
WINDER
NOW HIRING
Exp. winder for small electrical firm. 1st & 2nd shifts.
TRANSCHEM
(Nr Orange Co. Airport)
3967 Birch, Npt Bch
546-7190
Equal Oppty Employer M-F

TRAVEL
YOUTH TRAVEL TOUR
International firm can place 8 neat appearing young women & men 18 to 23. Must be free to travel major cities U.S.A., Hawaii included. (Foreign travel also available). No exp nec. All trans furnished. All exp paid training. Above avg earning with high potential for career minded people. "This is not a magazine sales position like the other travel ads in this paper." Immed empoyment only Apply Ms. Cartwright. Tropicana Motel 1540 S. Harbor 635-4082 10 to 5.

TRAVEL agent. EXPD only for established agency, PO Box 1099, SHED AGENCY, PO Box 1099, Whittier 90609

TRAVEL AGENT. Experienced, domestic & international, Anaheim area, non-smoker, ins arrangement for interested party. Send resume to The Register, Box N No. 535, 625 N. Grand Av., S.A. 92711

TRAINEES for $ w-the 9th largest life insur. Co. 994-2920.

TRAINEE Heat-Sealing Operator. Person to train for repair work on plastic & inflatable products on heat-sealing machine. Contact Diane 996-7300

TRAINEES—CANVASSERS
HELP WANTED
Trainees. Large company contracted by home improvement companys in Orange County. Now hiring Minimum $3 hr. guarantee + big bonus per hour.
- No Experience necessary
- Training provided
- Career minded people waiting to work into supervisory positions.
- Must be available immediately

Apply in person
2001 E. 4th, S.A.
Suite 101
Wednesday 9-11
& Friday

NOW HIRING
MEN - WOMEN
18-60 Yrs.
TRUCKER
AMERICAN RED BALL
Must be over 21, own or be able to finance your own truck & free to travel the 48 states.
We must expand the OWNER OPERATED fleet due to increase in volume of Business. Associate yourself with one of the leaders in the industry which offers:
- ✓ Paid local training in the Indianapolis and Orange areas.
- ✓ Best contract in industry.
- ✓ Year around operation
- ✓ Wives may travel with you.

Maude Smith, (714) 532-1272, or write AMERICAN RED BALL, P.O. Box 127, Indianapolis, Indiana
Equal Opportunity Employer

TRUCK Drivers, Catering. Expd. or will train Over 21 pref. Ask for Mary or Mike bet. 2 & 5 PM. 848-0970.

TRUCK DRIVER
Exper. Lime Haul Driver. Good driving record a must. Ref. exper. 493-0440.

TV Tech - Bench, and - or outside exper. Piece work 533-0791.

T.V. Tech, outside service perm job. Good benefits. Pauls T.V. 420 No. Harbor, La Habra.

★TV TECHNICIANS★
Xlnt oppty for qualified men. Top salary, profit sharing, free medical
Saturdays off. Must be exper
TV LAND 547-5881

●TV TECH - OUTSIDE●
CALL 547-4224

TYPIST - unique position extracting information in Orange County. Must be self starter with good typing skills, have own car & like variety. Salary, mileage, expenses. Apply Legal Data Service, 2030 W. Lincoln, Ste I, Anaheim.

★TYPISTS★
NEEDED IMMEDIATELY
Must be experienced. min 50 wpm.
APPLY IN PERSON
M-F 10 am-1 pm
Salary based on ability
LETS DINE OUT CO.
12541 Brookhurst, G.G.
NO PHONE CALLS PLEASE!
Ask for Connie Belger, office mgr.

TYPIST
If you are a good typist (60 wpm) who knows the principles of filing & can transcribe from tape, please call (714) 832-3560 for an entry level position with THIOKOL-DYNACHEM Corp. located in Tustin. Experience not required but helpful. Xlnt benefits.
Equal Opportunity Employer

TYPIST CLERK for busy Laguna Niguel ofc. Good filing, telex-TWX & typing. Salary based on exp. Call betw. 8-5 for appt. 714-495-1980.

TYPISTS
3 AM 9 AM
2 mo. assignment in Santa Ana. Must type 60 w.p.m. accurately. Monday-Saturday. No fee.
CALL IMMEDIATELY
S.I.S. Temporary Service
★SANTA ANA★
1424 So. Grand 558-9021

TYPESETTER—PART TIME
Experienced 549-3666

TYPIST, accurate, for mortgage banking firm in Newport financial center. Exp. on IBM Exec. typewriter. Send resume & salary req to Box D 545, The Register, SA

Typist
Must Type 55-65 wpm, Night or Day work see Terry Harrington Days or Chris Satterlee Nights for Typing Test.
NO CALLS PLEASE!
The Register
625 N. Grand
Santa Ana

TYPISTS wanted. Part time. 1-5 p.m. in G.G. $2.50 per hr. 636-3643

TYPIST accurate for invoicing. 40 hr wk. Sat work. Perm. position in La Mirada 523-2603.

TYPIST TRAIN IN OFFC.
Expo Agency 2056 W. Lincoln Ana
Free Jobs 956-0680 Fee Jobs

● TYPISTS
Choose the best in temporary
Top rate of pay
●●No fee
HELPMATES
835-8876
1505 E. 17th Suite 102, S.A.

TYPIST-ACCOUNTING CLERK. Heavy emphasis on gd. typing skills w-preference given to applicants w-accts. exp. Xlnt fringe bnfts. Located in the Santa Fe Springs area. Call Jay Wackerman, 213-698-0631. E.O.E. M-F.

WE WRITE
ADS THAT
PULL!

TYPIST + DO GEN OFFC.
Expo Agency 2056 W. Lincoln Ana
Free Jobs 956-0680 Fee Jobs 956-0680
Fee Jobs

U — U

UPHOLSTERER, FURNITURE UPHOLSTERER. Must be exper. 538-8003

V — V

VETERINARY ass't full time, exp. very busy small animal practice. Also kennel person full time send resume & salary history to. Box O. 517 The Register, S.A.

VETERINARY receptionist full time, some wk-ends minimum 6 months experienced in veterinary hospital required. 3713 S. Bristol, Santa Ana 979-3080.

W — W

WAITRESS wanted over 21 apply Marri's Pizza 1194 W. Katella, Ana aft 1 pm. 533-1631.

WAITRESS part time, days 730 N. Tustin, Orange.

WAITRESSES wanted, over 21. Apply in person, full timt or pt. time. 819 S. Main, S.A.

WAITRESS-Sick of waiting on tables, sml tips, & lousy hrs? Join the Singer Co. field team. Call Ed, 8:30-10AM, 835-3011.

WAITRESSES, all shifts avail. apply in person 915 S. Harbor or 100 N. State College Bl. Anah

WAITRESSES, dinner house exper. Some split shifts, Buena Park 521-8502.

WAITRESS - Bikini. Cocktails. Whittier (213) 695-1416

WAITRESS needed. Apply at Darrby's Restaurant 320 S. Tustin Ave. Orange 633-4271

WAITRESS—exp'd. only. Lunch-evening shift. Blue Dolphin Restaurant, 3355 Via Lido, N.B.

WAITRESS-exper. Mexican food, days & eves. Apply: 875 S. Brookhurst, Anah. 9:30 to 10:30 AM.

WAITRESS: Over 21 & exper. Apply coffee shop, 2015 W. 1st St. Santa Ana.

WAITRESS, combo food & cocktail, part time, call 941-1229 Tues.-Fri for interview.

★WAITRESS★
Exper. attractive, over 21. Apply in person after 5 pm. Azzara's Restaurant, 10712 Beach Blvd.

WAREHOUSEMAN—Exper., some background in order pulling & packing. 213-921-8845 Ask for Harry Solomon.

●WAREHOUSEMAN●
Shipping & Receiving duties. Exper. pref. Xlnt benefits. Friendly atmosphere & oppor. to grow.
CRAMER ELECTRONICS
17201 Daimler IR 979-3000
EOE

WAREHOUSEMAN: electric vehicle mfg. Min. 2 yrs. exp. Taylor-Dunn Mfg. 2114 W. Ball Rd, Anaheim

WARRANTY CLERK - automotive exper. nec. thru Credit memos & Journals 836-0278.

WELDER RV Class 3 hitch welder, must know RV load equalizing, hitch welding & 12 volt DC automotive & trlr wiring. Apply at 16242 Beach Blvd., Hunt. Bch.

★WELDERS★
- Exper. boiler-makers
- A, S & E code & non-code welders
- Pipe-fitters
- Helpers
- Laborers

Needed for major refinery shutdown.
APPLY IN PERSON
9-12 or 1:30-4 PM.
IRWIN INDUSTRIES, INC.
1957 E. Spring St.
Long Beach
equal opportunity employer

WELDER—lge. job shop needs Class A welder, exper. in thin wall alum., stainless, titanium,etc. Must certify Gd. pay & fringe benefits. Able to read prints, apply in person for test. National Tube Fab & Eng. Inc., 3242 So. Holladay, S.A.

WELDER
Hellarc, 5 years exper., test required. 751 Monroe Way, Placentia. 993-2603.

WRAPPERS—Fishing rod. Exper or trainees medical dental plan. 2 wk. paid vacation aft 1 yr, 9 pd. holidays. Apply in person. 14799 Chestnut St. Westmstr.

X — X

XEROX technician - Person needed in Electro Mechanical ability. Xerographic training pref. Immediate opening. Contact Jerry at 558-0161 for appt.

XRAY TECHNOLOGIST. C-Arm Xr benefits, portable lab. 636-5500.

Y — Y

YARD WORK & odd jobs for private school. Part-time, 8 hrs Sats. 774-1052.

SITUATIONS WANTED MALE 27

FAMILY man 54, needs F.T. work. Dependable & sober 535-2671.

ACCOUNTANT, retired, part time, acct. all phases, 30 yrs. Exp. 539-6644.

Weeding, Hauling & Lndscp. jobs wanted free est. 731-0373.

SECURITY Courier Coast to Coast service, call Chuck 870-7685.

ACCOUNTANT - BKKPR
P.A. license. Part time. 521-8878

DESIGNER 15 YRS EXP
"X" Tool & Die Journeyman familiar with cost reductions & mfg. Reliability & value analysis precision mechanisms, computers, special tooling, structures, precision rotating devices & machine design - complex inertial guidance systems (714) 834-9135, 836-6089

Auto part store needs exper. counterman and a dependable delivery driver apply in person at J & B Auto Parts 1700 N. Tustin in Orange.

●EARLY retiree from G.M. Oldsmobile Dir. Serv. Consult.-Warranty claims, Serv. Manage. exp. (714) 586-6346

SITUATIONS WANTED FEMALE 28

CHILD Care - vic. Bhurst & G.G. Blvd. Lic. 6080 - Tel. 537-8775.

EXP. CHILD CARE, 1 MO TO 4 YRS. 527-4296.

BABYSITTING, in my home. Boisa & Newland, 892-2844

LICENSED DAY CARE
SA College Area. 543-6763

BABYSITTING hr. day or weekly. Also ironing my home Brea 529-2593

HOUSEKEEPING, own transportation, reliable, 835-5079.

CHILD CARE DAYS 6-6 P.M.
M-F. Lic. W. Anaheim 638-9269

VACANT apts. & homes. Cleaned. Own trans. & supplies. Any area in O.C. 821-3971

CHILDCARE, experienced, my home Springdale & Westimister weekly. 893-1717 Reasonable.

Babysitting & light hsekppg. Exp. Refs. 898-7916.

PRIV. NURSE & COMPANION good with elderly 646-4290.

HOUSECLEANING-own trans, exp'd, ref 836-6458.

Exp. mother will babysit anytime 2½ up G.G. Lic. 638-1184.

Child Care, my home, any age, anytime 636-6960.

CHILD CARE, my home, infant, 4 yrs., preferred, vic. Sunkist & La Palma, 630-3128.

CHILD CARE, my home, Mesa Verde area, Costa Mesa, 540-4980

HOUSE & apt. cleaning. Exp'd. Depend. 635-1804.

LIC. Child Care, 7 to 6 wkdys., lunch & snacks. $30 wk. nr. Beach & Trask. 636-6543

CHILD Care, $5 day, 20 yrs. exp. nr. Ward-McFadden 531-1293

EXP. Legal sec. notary, avail for temp assignments $5 per hr. 835-3896

EXP. egal sec. notary, avail for temp assignments $5 per hr. 835-3896.

BOOKKEEPER-SEC'Y., all phases part time, 6 yrs. exper. 960-4908

●HOUSEKEEPERS COMP

★DON'T DISCOUNT★
BORROW Against your trust deed instead. The payment you receive on the Trust Deed exactly pays the payment on your loan. No discount necessary.
YOU'LL SAVE MONEY
772-6230 BROKER 892-5548

I will pay more for your T.D. note. 543-8381 or 838-2182 evenings.

2ND TD
LOW BANK RATES
Long Term Financing
MECHANICS NATIONAL BANK
ASK FOR PAT GRACE
714-523-8292

AUCTIONS 52

PUBLIC AUCTION
Saturday, Feb. 5th, 1977
Household items from estates
For sale by James E. Heim
PUBLIC ADMINISTRATOR
COUNTY OF ORANGE
Doors open at 9 AM
Sale of household items 10 am
Sale of cars at 9:30 am
'55 Plymouth, '59 Chevy, '64 Rambler '65 Ford, '66 Chrysler.
1300 S. GRAND, S.A. 834-2979

PUBLIC FURNITURE
★AUCTION★
FRIDAY 7:30 PM
DEALERS WELCOME
Repos, consignments & Stock Liquidation.
AVE $AVE $AVE
MASTERS AUCTION
2075 ½ Newport Bl. C.M.
833-9625 or 646-8686
We honor BofA, Master Chg. & Cash. No checks

STORE, OFFICE MARKETS BARS 53

LIGHTED Showcases; NCR class 5 register; register stands; revolving watch displays; brass shelf brackets; tension poles; chrome hang rods; misc storage cases w-doors. Call 714-991-5720 wkdays 10-6.

T.V. Parts & equipmt, color test jig, oscilliscope, volt mtr, tube checker, lots of misc. 546-0269

5 BEV. Coke-ice flaker machine PP $1050 827-9092, 527-2370.

DRESS Shop fixtures, wall racks, flr racks, outdr elec sign, counter, hangers. Reas 879-8811 10-6.

BARBER Chr like new. Must see to apprec. $165. 834-1497

REBUILT Copy Mach. Guar. Parts & labor. $50 & up. Phone 997-2350.

IBM dict mach mdl 271-1 & IBM transcriber 272 never used cost $1,000 Asking $500. 714-635-0251.

IBM Exec. mdl. D, 17 in. carriage, xlnt cond. $375. 838-4254.

Combination Answering and Dictation Machine. 2 yrs. old. Dora Model No. 311 Good for one-man business office. 543-9239.

LG. ROLL TOP DESK. New solid wood country pine. 538-5222.

CENTURY OFFICE FURN.
LRG STOCK LRG SAVINGS
IMMEDIATE DELIVERY
CALL FOR FREE CATALOG
(714) 531-4660
1518 No. Harbor Santa Ana

DEVELOPMENT CO.
Sells used exec desks, clerical & typist desks, chairs, tables, files.
McMAHON DESK INC.
1830 S. Anaheim Blvd 772-8450
Along SA Ana Fwy at Katella
1800 Newport, CM 642-8450

CIGARETTE VENDING MACHS. manual & electric Coin operated Pool table 3½" slate reg. size, call (714) 595-1541

EXEC. desk w-left return, oiled walnut w-leather laminated top. Retail $1500. $1,000 or bst. offr. 2 exec. rotary chairs. 832-2597.

IBM Selectric typewriter $425. IBM (C) model $329. PP 631-3552.

OFFICE EQUIP SALE
DESKS CHAIRS FILES
Typewriters, calculators
Sale Rent Lease-Nu & Used
Call for illus. broch.
$42-2305 1903 No. Main, St., S.A.

IBM Typewriter. Xlnt. cond. $275. 997-5856

NEW & used beauty salon equipment. Simons Furniture, 119 S. Adams, Anaheim. 776-8160.

2 PROFESSIONAL office buildings on Golden Mile in Tustin 5 yrs new. Impeccably maintained. Investors have run out of tax shelter, hence, must sell or trade up this yr. Owner-Bkr. will cooperate. 714-838-0505.

MISC fixtures & 75 ft dismantled wooden shelving $1000 bst ofr. 995-7990, days 635-4866, eves

OFFICE EQUIPM desk with return, 2 Monroe adders, swivel chairs, Burroughs check protector. Call after 7 pm. 840-2669.

RETAIL STORE showcases. 6' & 5' Priced to sell Also ofc desks & chairs. 630-0698.

IBM Selectric typewriter, 1 in carriage, green, like new. Call aft 5 PM. $400. PP 536-4821.

BLUEPRINT Machine, developer & printer. Days. 558-1355.

CAFE EQUIPMENT & FIXTURES 54

RESTAURANT Fixtures-Must sell due to remodeling. Bar stls & chrs, cocktail tbls, booths, light fixtrs. 2371 S. El Camino Real, San Clemente 492-7962, 498-3630.

SALAD BAR w-compressor. Many uses. $150. firm. See at 6122 Beach Blvd, Buena Pk.

RESTAURANT, market equipment. Sacrifice to sell. Scales $15, deep fry $50, cash register, reach-in frig, much more. 531-4874.

MACHINERY & TOOLS 55

AIR Compressors. New 200 PSIG belt. Guard & tank incl 5 hp 80 gal. $850; 10 hp 120 ga. $1400; 50 hp 120 gal. $2800. 714-586-7220.

24x36" SANDBLAST CABINET $300 991-0115 or 991-0264.

'67 YORK 5500 lbs 30', Towable lic 6 cyl. eng A-1 cond. $9000 714-539-5573 aft 6 pm.

INDEX Mill 5 w-collets & tooling, pw cable, 3 phase or sngl phase 992-0165, 925-9167.

GARAGE going out of business Sale. Workbench, hoists, lites, bench grinder, etc. 637-0943.

LOCKFORMERS—Pittsburgh w-drive turner & easy edger $850; also Tapin & s's, $850. 24" cleat bender, $175. Spot welder, 5KW $450. 828-2255 or Evs. 524-2578.

USED 1 day wheelbarrow mixer w-elec motor cost $225, want $175 firm. 974-1824.

400 AMP portable ac-dc Arc welder. 110-220 volt outlets OK for hellarc welding $2500 827-3042.

BINKS airless unit. Gun, line flp. $700 or best. 974-0067.

BAND SAWS Rockwell 10" $159, 14" $349 New, still in ctns. Motors avail. Dir. 772-7222.

SKILLSAWS No. 77 or Rockwell No. 568. New $105. Dir. 772-7222.

2 Spdl Delta 15". 2 Spdl walker turner 15". 1 snow drilling machine. Call 893-8700 Mon-Sat.

Specials: Brand new ¾ hp all-angle vertical mills, 24 in. table only $1395 complete; 1 hp floor model 30 in table $1995; 10 in husky QCG lathes, 1 hp from $1395. 1977 S. Ritchey, Santa Ana. 547-0641.

●ELECTRIC MOTORS ALL SIZES. 524-1900.

NEW 1 HP single phase 115-230 V reliance elec motor $50. Lg sandblaster $50. 996-1514.

WANTED HERMES PANTOGRAPH Engraving Mach. 213-425-3743 eve.

DRILL PRESSES — Rockwell 10 $119., 15" floor model $229. New, still in ctns. Dir. 772-7222.

●NEW & USED AIR COMPRESSORS, ALL SIZES, TRADE — INS ACCEPTED. 524-1900.

STEAMcleaning machine, Clayton model 100, lk nu. Cost $1300, mk ofr. 991-5260

'62 GMC truck with 45' aerial ladder Remote control may be operated from the ladder. Gd V' New rear end. Ideal for sign shop, electrician, or tree-trimmer. $3650. 549-2121 (C28793) PP

MACHINE Shop equipment for sale. 639-7092

PEXTO POWDER SHEAR 6' 14 gauge gd. cond. $1250. 522-5801.

BRAKES & shears, power. Small sheet metal equipment. Very reas. (213) 531-8611

DE WALT radial arm saws. New 10" 2 hp. $239. 12" 2¼ hp. $349. Dir. 772-7222.

TABLESAWS Rockwell 10" dev. 2½ hp. New still in ctns. $193. Dir. 772-7222.

WANT To Buy Welding & misc tools Wait 714-832-3751.

LINCOLN Welder, gas pwrd., frlr. mounted. 225 amps., gd. cond. $600 .540-4603.

●CADILLAC LATHES & TRACERS● NOW IN ANAHEIM
1169 NO. KNOLLWOOD CIRCLE
(714) 826-1169 (213) 598-8691

● ● 750 MULTI offset press $295. 997-9493 or 547-9202

TOOLS AT DISCOUNT
ALL NEW AND GUARANTEED
DREMEL UNIMAT CRVNG SETS 12 Sp. Drill Press w½HP.M ..$195.
1½ Ton Watco Floor Jack ....$149.
2 H.P. 2 Cyl. Comp 20 Gal. ..$289.
10" Cut Off Saw "Makita" ..$190.
Helios 0-1" Micrometer ....$16.
½ inch Vernier Caliper ....$14.
⅜ Table Model Drill Press $39
4 inch Hvy. Duty Bench Vise $99.
Bernz O'Matic Torch Kit ....$12.
½ inch Electric Impact Wr $62
5 inch Bench Grinder ....$24.
Extra Wide Roll-A-Way Tool Bx.
●WE Buy Used Tools ● 633-4121
●ORANGE TOOL MART●
211 W. Katella (at Glassell) Orange
Daily 8:30-6 P.M.

★NEW TOOLS★
1½ T. Sl. Jack $70, hvy duty drill press w. mtr $145, ½" Miller Falls drill $19, tap & die set $9.
PACIFIC FREIGHT 638-1832
10562 Westminster G.G.

3 MECHANICS parts washing tanks with safety lids $25-$50 each. National Cash Reg Mod. N2842 $90-offer. 642-6109, 960-2918

HLV Hardinge, nice machine, $5800. 497-1181, 586-4935

CARPET STEAM EXTRACTORS, nu, must liquidate. Lowest price ever 996-2600 or 996-8020.

●WANTED machinery, tools, motors, industrial equip., etc. 530-1841.

WELDER. Linde Electric 230 amps + access. $150. 646-7014.

WOODWORKING EQUIPT. ROCKWELL 10" UNISAW etc. 644-5710 Dan.

SAWS for metal-all NEW indus types-horiz bandsaws & sizes to 12 in. rounds, $430 to $1795; vertical bandsaws 20 in & 12 in, $1245 up; wet 7x7 hacksaw only $495. 1977 S. Ritchey, Santa Ana 547-0641.

MATERIAL HANDLING EQUIPMENT 57

USED Forklifts, 1000 lbs. & up. Lo prices. Pvt. party. 644-2276

BANK REPOS on Fork Lifts (213) 531-8611

1963 TOWMOTOR 6,000 lb. xlnt, $4500. Eves (213) 861-0881.

SWAP OR SEL 58

TRADE natural loose sapphires & rubys 1.33 carat to 2.42, very clean, for anything of real value 645-4840 ext 7505

LACQUER PRIMER, Light grey & red oxide, $5-gal. 979-1486.

SALE OR TRADE '70 Continental cpe, xlnt cond. Days 546-8833; eves. wknds 646-2226 (872GZN) PP

FOR Sale or trade Honda SL350, gd. cond, $550. (3F2085) PP 542-1075.

SALE or trade '62 Ranchero w-cmpr. Clean, runs xlnt PP (D074321) 646-5486

8 FT. dining set, custom w-8 swivel chairs, good cond, $400. Call after 6, pm 821-5390.

2 PROFESSIONAL Office Buildings on Golden Mile in Tustin, 5 yrs. new. Impeccably maintained. Investors have run out of tax shelter, hence, must sell or trade up this yr. Owner-Bkr. will cooperate. 714-838-0505.

30' TROJAN Cabin cruiser, engines nd work. Approx value $3,500. 546-0451 aft 4.

Will trade off-set printing press for motorcycle or econo car 213-592-1657 eves.

TRADE for guns: 14 kt. gold Longines wrist watch $125, w-14 kt. bracelet $400. 14 kt Blue sapphire ring $100. 838-6815 aft 5 pm.

WILL TRADE Yamaha '74 TY250 for blockwall work. 533-7097.

ORIENTAL RUG SAROUK 12'x18' $1500 Sell or Trade 530-2964.

BUILDING MATERIALS 59

CEDAR SHAKES, direct from mill —any amount. Call anytime. (503) 476-0121.

CHAIN LINK FENCE, Galvanized 6¢c running ft. ATLAS (213) 639-4011

2 turn-of-the century houses & barn down. Prime load of Barnwood, 2x3, 2x4, floors, redwood, windows, doors, molding, cabinets, tubs, sink, etc. Jim 557-3927.

CABINETS kitchen & bath. Large new- shipment warehouse full Save. 535-6481. 415 S. Anaheim Blvd.

3-8" 4x8 Plywood $4.76
Unsand w-ext glue ½ 4x8 $6.48; ¾" 4x8 $8.98; 90 lb. roll rfg. $6.98
235 lb. Shingles $17.96 Sq.
151 b felt 3 sq. ft. $568. 213-531-6191

SLIDING GLASS
DOORS & WINDOWS
DISCOUNT PRICES
Olympia Glass & Metal Inc
2841 E. Coronado, Anaheim
630-0163

YELLOW bathtub & toilet for sale. $30. Call 531-1375 after 5.

TOP Quality D.F., 4"x10"x6', 8"x16"x11', 8"x14"x13', 8"x10"x18', 16"x16', 24"x24', used. Truck load only, 17c B.F., 100 yr old hard hewn timbers. 213-630-2014.

SPORTING EQUIPMENT FOR SALE OR RENT 60

RUGER rifle 308 with scope New. Unfired. $185. 531-0528.

RELOAD equpt RCBS. 44, 45A, & 303B. 527-8357.

SKI SALE, liquidation, all skis must go. 525-6767.

COLT Python, 6 inch chrome-combat grips. Days 827-9440.

MUST sell pool table & lamps $125. 898-5163.

GAMES FOR HMS Pin balls, Juke Box, Pool tbls., etc. 522-2819.

9MM, luger & walther, P38 $600 pair PP. 768-5094

TENNIS balls-truck load for liquidation. 525-6767.

FOR SALE 2 shotguns 12 gage. 1 model 37 Ithaca pump, 1 model B Fox dbl brrl, 1 rifle, 308 model 600 Remington w-Bushnell scope. Also avail 2 handguns & 308 Amm. PP 524-3921.

BICYCLES, minor freight damages. 100% guar. 638-3900.

LOWEST prices on rock cod wts. & supplies. Also pay 12c-15c lb for scrap lead. 541-5795.

GOLF CLUBS & bag, $125. Wilson irons 2-9, Wilson woods 1-4, MacGregor bag. Call 546-6179 nights.

WINCHESTERS-2, consecutive serial Nos. Bicentential 1894 Models, in the box. $3500 firm. (714) 634-2094

4X8 POOL Table ¾ in Slate. excl cond. $600-best ofr. 637-0487.

FREE SCUBA COURSE for your Valentine, info. 557-0035

DAVE'S GUNS
WANTED:
Good Used Hand Guns
Full service gun shop carrying all makes of guns, new & used. Open 7 days. Mon.-Sat. 9-6. Sun. 12-5. 3165 Harbor Blvd., C.M. So. of San Diego Fwy. 549-0872

MATCHED set GW 45 single action revolvers with rlg, $250. 638-8896.

HI PRESS. commrcl air compr. from 0 to 3000 PSI for filling diving bottles. Call 542-0967

2 WINCHESTER mdl. 101 field grade O-U's in 12 & 20 ga. bbl modified in full, both guns unfired $480. ea; S&W mdl. 57, 41 mag. 6½ in. bbl, new & unfired in presentation case, $380. 531-4916.

SCUBA—PRO Mark V Regulator w-twin 38's & harness $225 or best offer 893-8742 or 533-2380.

DAVE'S GUNS
TARGET AMMO
.38 SPECIAL
148 Gran HBWC
$4.95 Box Of 50
Full service gun shop carrying all makes of guns, new & used. Open 7 days Mon-Sat 9-6. Sun 12-5. 3165 Harbor Blvd., C.M. So. of San Diego Fwy. 549-0872

SAM FOWLER'S
"STOCKADE"
GUNS BUY SELL TRADE
8061 WESTMINSTER AVE.
Westminster near Beach Blvd.
OPEN 7 DAYS 10-9 PM
SAT. 10-6 PM SUN. 10-5 PM
894-0584

Model 21 winchester 12 ga. mod.-full. Xlnt cond. Orig. $350 firm. 528-0875

1 Pr. boys' ice skates $10 & 1 pr. boys roller skates $5, size 1 like new 893-8771.

ROSIGNOL 205's slalom, giants w-marker bindings, $100 or best offer. 774-7181 aft 5 pm.

SALE: SKI RENTAL EQUIPMENT, 150-160-170 with bindings, some new, some used. $35 up. Ski West 1722 S. Grand Ave., S.A. 542-8993.

BOLSA GUN CENTER
$$ BUY-SELL●TRADE $$
Guns-Ammo-Accessories
10568 Bolsa Ave. G.G.
★531-6080★

BROWNING semi-autom mag 12 shotgun. Xlnt cond. 544-5016.

POOL Tbl. Renaissance 9' perf, like acces. $2500. 528-8929

CAMERAS, SCOPEC, ETC. 61

BRONICA S2-A 75MM Nikkor lens, used twice, 200 MM Nikkor lens, like new, $600 firm. 633-6940 days, 633-8266 eves.

●FUJICA ST801, 55mm, F1.8 MINT COND. $110. 838-7631. Jeff

MAMIYA RB67, 2 backs, like new, 529-7966

LEICA CL, 40 mil. lens, Tradavit projector, brand new. $400. 530-7384

FOR SALE - used Sony Video - corder, model TCV-2010, 1 Sony CVC-2000 Camera w-tripod incl. 2 lenses & TV Monitor w-all needed access. Works like nu. $800. (714) 556-0420 ask for Dennis

MINOLTA DEMO DAYS
FRI.-SAT. Feb. 4 & 5
B&C Photo Equipment
2843 W. Lincoln, Anaheim
821-1550 BofA Master Charge

POLOROID SX70 Model 1 new $95. 838-1769.

GAR Sale MISC items 2805 No. Waverly, S.A. 9 to 5 pm.

ZEIS 135 tele F4 for Pentax, etc. thread mt. $110 538-6887.

COINS, STAMPS & ACCESSORIES 63

THE SWISS VAULTS
TOPS$ FOR GOLD & SILVER COINS ● SCRAP ● BULLION
Valentines In Golden Love
See our Sweetheart Necklace
836-6181 OR 835-7641
1404 N. Grand Ave, Santa Ana

PAYING Cash for Coins! Low prices on rare coins, Krugerrands & jewelry, AAA Co. 537-6292

WANT coin coll, singles, gold-silver, pickup P 892-8568.

GRAND Opening-coin shop Lido Village Newport Beach Top dollar paid 675-1900

LAST 2 wks, 61, 62, 63, PR sets. $4.10 ea. Bob Paicoin's Coin Gallery, 340 So. Tustin, Org. 639-6202

GARAGE SALE 64

GAR. SALE Feb. 5 & 6, 8 AM-5 PM 469 Westridge Cir., Anaheim Hills.

GAR ESTATE SALE Furn sofas Vic. chest Indian items rare books old quilts tea set jewelry glas fridg & more 1413 E. Chapman Alp D. Fullerton 10-4 Fri.-Sun.

GAR Sale, Sat. & Sun, 614 13th St. Huntg Beach, gar is in alley. TV, refrig cement mixer, tires & rims, Econoline parts. 305 eng.

GAR SALE; 4th, 5th, 6th. 8am-5pm. 3 Families. LOTS OF GOOD STUFF, baby furn. etc. 1974 CHOUTEAU, Orange (by Org. Mall) 637-4176.

GAR SALE: 1963 Falcon, runs gd. Paintings, frames, old LP's hsehold misc. Turs.-Sun 208 S. Oak Orange.

GAR. SALE-Fri. & Sat. Thomasville Ital din. set w-china cab., Thomasville French Dorm set, sewing mach in cab, ital. chow tbls, All in Xlnt cond. Childcraft cyclo-teacher, complete kitchen for playhse, bks, mircycle, Schwinn 10-spd, baby crib & much misc. for old & young. 19402 Barrett Ln. N. Tustin cor. Barrett & St. Thomas

GAR SALE; must sell immed. 2 Jenny Lind lw beds w-matl, oak sidebrd, tbls, mirrors, chests & more. Thurs — Sat. 10am .15645 S. B. Tustin, Newport & Mitchell.

MOVING Sale-Motorcycles & parts, painting scaffolding & airless pole guns, cheek protector, pool table, lots of misc items-'68 GMC (22424B) '74 AMC Matador (19MYG) 832-8132

GAR. SALE—Moving, must sell. Antiques, furn., piano, many items. Feb. 5th & 6th. 2932 Bayberry Dr., H.B. (So. of Hamilton off Brookhurst)

GAR Sale. Sat.-Sun. Billiard tbl. bdrm set, baby furn, 26 gal aquarium misc. 1141 Tacoma off Orangewood btwn Dolan & Palmwood, G.G.

GARAGE sale Thur., Fri., Sat. 8791 Mays Garden Grove 892-6571.

GAR sale, Wed, Thurs & Fri, arc welder, 225 amp, $125, gun blowing tank, $65, guns, tools, cabinet stereo, AM-FM records $75, new Sharps model 2000 cash register, $400, misc, 2405 W Palm, Orange. W Chapman to Echoff to Palm W. Cash only.

GAR SALE-Maple dining set, entire household misc furn, etc. 11662 MacDuff, G.G. Sat & Sun, Feb 5 & 6.

GARAGE SALE: Multi family Something for everyone. Feb. 5 & 6. 10am-4 pm. Hunt Bch. 536-2332.

GAR Sale: HUGE Antiques, lg oak icebx. Benhwd chrs, trunk, pool tb, velv tub chrs & lots more. 12552 Nelson, GG Nr Euclid off Lampson.

GAR sale klz br set $250. baby items, mirrors, dishes, french chest $50, tables $3 to $5. 751-6674.

GAR Sale, Sat. & Sun, moving, camping & fishing equip, outboard motors 5 & 35 hp, furn., Hammond Org & retrig. '69 Ford holiday hse. car, (ZLN428) '73 Siesta mini-motor (HOM365), telescope, CB radio, radios, cameras, precision tools, antiques glass ware, electronic components & make offer items. 1718 Pendleton, S.A.

YARD SALE Feb. 5 & 6. 10 am. 5 pm. Like new power tools, good jewelry, paper tole pictures, exercycle, 17" TV, home interior access, good clothes. 5541 Rogers Dr. (Springdale & Warner, behind Thriftimart) HB.

FEB. 5 & 6. 9 AM-4 PM Furn. stereo, Porta-crib, children's clothes, much more. 3131 Monroe, Anaheim. N. of Lincoln bet Western & Grand.

Gar. Sale Fri. & Sat. 12671 Bubbling Well Rd. SA (Irvine & Browning).

GAR Sale, 5th & 6th, furn, stuffed animals, game table, etc, 95, 2481 Riverside Dr., SA. 835-2443

SWAP MEET let us sell your stuff on consign. will buy 638-0326.

YARD SALE—antique shifarobe, gas stove, end tables, washer, dressers, horse jack, pigs, ponies, toys. Fri.-Sun 531-3737.

GAR sale Data list, do you have an item to list or need? Addeks, 7 days wk. 9 am-4 pm. 994-2641.

GARAGE SALE— Stereo, wrought iron brkfst. set, recliner, wall racks, candlestbra, misc, items, knick knacks, much more. Feb. 3, 4, 5, 6. Hours, apt. Casa Eperador Apts. 2011 W. Katella, Anah.

GARAGE Sale Fri. & Sat. 10-4 pm. Dinette set, dishes, cloth, furn., hide-a-bed, king mattr, hshld items, Books, recliner, clr. T.V. 240 Briggs, C.M. near Red Hill & Baker. 549-2026, 963-5531.

GAR Sale Fri. & Sat. 8-5, old glass, collect, hse & baby furn. LOADS OF MISC. 1541-1545 E. 21 st. S.A.

GAR Sale-Feb. 4-6, fridg, stereo, furn, bikes, clothes & hse hold items. 14741 Jefferson, Midway City (Beach at Bolsa) 897-9237.

●●GARAGE SALE—3 house small carpet remnants, bikes, motorcycles, etc. Sat. & Sun 9-6 pm 5062 Joan Cr. La Palma (nr. La Palma & Walker).

RUMMAGE & BOUTIQUE
Clothing, white elephants, baked goods, etc. Sat 8 to 4. Costa Mesa Women's Club, 610 W 18th St, Costa Mesa

GARAGE Sale Sat. & Sun. 10-4. 10 ft. boat with trailer & motor, plus misc. 5766 Trinidad Way, B.P.

MISCELLANEOUS 65

FOR Sale-Mahogany Stereo $150. K-52 Bedrm. Set Comp. $250. bet. 3:30 p.m. Dianne 774-6069.

KIRBY'S
Credit Turn Downs
Kirby Classic 111
25% Off
Orange County's Oldest Kirby Distributor
1254 S. Main, S.A. 543-8282

HANDMADE Raggedy Ann & Andy dolls. 4 sizes. 534-1762. G.G.

TRAINS, N guage & Lionel O-027 gauge. 897-2128.

LARGE BUFFALO SKULLS 996-1514

25 COLONIES OF bees. Equip & extractor. 522-6838 dys. 521-6781 eves.

SEARS garden tractor mower (46") 16hp SS twin 3 pt. hitch, lk nu 997-2432

BRUNSWICK slate pool table $950. Mahogan v ch. closet & table, childs' furn., dbl. matt. & springs, like new 544-3310 PP

EXEC. DESK+SOLID WALNUT $285. 751-9219

MESA VERDE CC membership equity for sale. Take advtg of savings. 540-3993

CARPET — Must sell used & new. Jack 638-8602

BUSINESS CARDS $5.94M SAVE ON TYPE SETTING & PRINTING 714-630-1090

CLOTHING racks & misc. for sale. Good fixtures at a cheap price. 827-7873.

WOVEN WOOD SHADES
Factory direct-new & used
Cleaning Re-coloring Repairs
Call 894-0662

INDUSTRIAL Steam cleaner for sale. $250. 879-1692

VACUUMS-rbll, most makes, 1327 S. Bristol. 546-7672, 543-1087

POOL TABLES, used, new, buy, sell nwd. & recov. 545-9080. 836-1583.

●DIAMOND Stud Pierced Earrings, flawless quality, with diamond pendant to match, Appraised $2,000, sell $625, 558-7275.

SCHWINN 10 spd boys bike $70, Peters, games, boys clothes. 531-3403.

BIKE TRAILER NEEDS SOME REPAIR $40. Call Jerry 639-4400.

3 WAY mirror Full size ideal for men's or women's store. 7 yds delux cptg. Must sell. 642-7288.

GARDENERS—Equipment Sales Lawnmowers, edgers, vacuums. $75-$150. 542-0232 aft 5.

7 RESTAURANT stools & 10 upholstered wood stools. 535-3511.

MEN'S 5 diamond pinkie ring, wht gold, $400 or bst ofr. Pvt. pty only 827-3906.

MOPEDS
All Major Brands
Motobecane
Vespa, Puch, Fo xC,limatti
eupash,cLVP Foxi, Cimatti
Vespa, Puch, Foxi, Cimatti
CLEARANCE SALE
Sat., Feb. 5 ONLY
Save $25-$50 On All Bikes
In Stock. Easy financing.
MOPED IMPORTS
1916 N. Tustin Ave., Orange
974-1333

SURPLUS SALE
THURS.-SAT. 8-6
Oak, metal desks $20-$100. Oak, metal swivel chairs $20-$45. Storage cabinets $30. Dressers $25-$100. Dining, coffee, bedside tables $5-$45. Oak straightback chairs $20. Stack chairs $2. Oak student desk w-arm $15. 646-5491.

★GIBSONS★
WASHERS, DRYERS, D.W., REFRIG., FREEZERS, LOW PRICES. ADJAX 9349 BOLSA AVE. WM 898-8723; 979-4172.

LADY KENMORE port dishwasher, Lafayette am-fm stereo rec, Dolby unit, reverb, a/x race set, 8 tt pool tble. plus 17" SST. Boat Prop plus misc. 847-7600 after 4 pm.

7 HP Riding lawnmower, 1 yr warranty. Free part replacement. Purch. Sep. 24, 1976. Used 3 times. Has side discharge grass catcher. $500 offer 541-8643.

OVER 100 yds used green Hi-Lo cpt. Gd cond. $100. 531-9590.

ONE of a kind alley sale, Rattan & wicker, Sat, Feb. 5, 10-5, 217 Main St., Seal Beach.

TAPE Deck $35, Recorder player $25, Schwinn bike 21" 5 spd $15. ¾ roll-a-way bed $15. Power mower $20. 832-9288 Tustin.

PERSIAN Lamb xtra long stole, xmas present, $250. Stone Martin Stole, 4 large skins like new $150. 731-4327.

UTIL trailer $250 or best ofr. In gd shape (BG8379) PP. 768-8703.

★WATERBEDS
Sale-guar lower prices
DISCOUNT WATERBEDS
512 S. Brookhurst, Ana 956-9600

SIMMONS electric hosp bed w-reading light. 3 yrs. old. 991-4752.

IBM model C prestige pica $250, xlnt cond. 543-4068

3 WHEEL bike, $75, 10 spd, $20, 20" Schwinn Mudder, $40, 9032 Imperial Ave, off Mangolia, GG

BLUEPRINT machine-developer & printer. days 558-1355.

COLOR TV, works perfect $75. antique sideboard, $350. 635-6662

NON-DEFROST deep freez uprt. $125. Argos slide projector w-magazines. $50. Misc. Cash only. 502 E. Bishop, S. A.

MOPED VESPA CIAO DELUXE 1 yr old. Xlnt cond w-xtras $375 firm 646-3441

OLD WIND UP Record player, Queen Ann legs, Appraised $350, Sac to best ofr. 2 Old radios $30 & $20; lots of 78's 25c to 30c ea. 530-7117

CARPETS, hi lo, shag, $4.49 inst. liv rm $169, bdrm $69. 533-1740

ANTIQUE roll top desk, refrig, misc. antiques, furn. etc. Must sell, 997-4226

'69 YAMAHA 100 (788487) lo mi, 10 spd Schwinn, aquariums, lawn mower, color TV, misc, 894-9103

24 inch B&W TV & stand 35, tw. bed 10, 2 sm., dresser $13.00, 74 singer, iron & board $55. 1549 Placentia Apt. 220A Newport Beach.

XLNT FURN. Rolltop oak desk & chr + 3 xtras. Decorative writing desk, chr, lamps + access. Prov. chr, pedestal, bust, marble tbl, lamp, hassock, medit 4 pc dinette set; barstool xtras. Bdrm suite 11 pcs. + access free. Pvt. Pty. 879-2941.

MUST sell sterling silver flatware. 535-7062 bef 11 a.m.

★DELUXE QUALITY★
King size mattress sets, custom made, extra firm, heavy duty construction. Compare at $300 elsewhere. Now $199 complete. REST E-Z SLUMBER SHOP, 1860 No. Tustin, Orange, 998-9310. (Directly across from K-Mart).

TRAILER, Utility ¾ ton bed, $125. 897-8154.

'74 CRAFTSMAN Rotary lawn mower 20" cut 148cc adjust. wheel flight comp w-bag $100 offer 835-1940.

BEAUTY Salon equipment. All white marbelized. 6 stations 3 hyd. chrs & mirrors. 3 shampoo chairs, 2 bowls w-back bar. 1-8 ft. counter w-sink. 1 shag carpet w-mat FP $1350, 639-6092.

DYNA GYM like nu, $200 or best. Span wood bar w-2 swiv stools. $100. 524-8265.

PAY 12-15C per lb for scrap lead also selling rock cod wts & supplies. 541-5795.

●DIAMOND, 1 ct. pear shaped solitaire. Have appraisal $1,750, sell $850. Diamond cocktail ring. Appraised $2,500, sacrifice $850. 558-7276

BEAUTY Salon equpmt. modern xlnt cond., avail. aft 2-19-77. HB. 963-3433.

●TRASH COMPACTOR $100. 970-1347

LAPIDARY EQUIPT. & ROCKS, pro equipment. 963-5934

LEAVING State, sofa $60, lady's lo-speed $60, game table & 4 chairs $125, dresser $30. Saddle & tack $100 plus more. 639-8321

NEW Acetelyne torch kit, tanks & tips $175. 631-2043. eves.

I BUY NON-WORKING COLOR T.V.'S. ALSO B&W PORTS 533-0791

OIL PAINTINGS—Ideal for Rests. Cocktail Lounges, Bars. 842-1457.

PAYING Cash for coins! Low prices on rare coins, Krugerrands & jewelry. AAA Co. 537-6292

●DIAMOND Solitaire, appraised $2,200, sell $800. 558-7277.

●CHEAPEST PRICES ON FINE USED FURNITURE. WE ALSO BUY ANYTHING SALEABLE. THE ANNEX, 315 E. FOURTH, S.A. 834-0311.

★MIS-MATCH★
★MATTRESS SETS★
Who cares if they don't match? You save $ on Simmons, Sealy, Spring Air & others reduced only because covers don't match. ALL sizes. Regular-firm, Xtra firm.
1860 N. Tustin, Orange 998-9310
(Directly across from K-Mart)

ESTATE JEWELRY
For sale. Also will pay top cash dollar for your jewelry, art objects, golds, silver service, fine furn. & antiques. Dir. 645-2200

COLLECTORS, I have many very, very old baseball cards which I want to sell. Call after 5 pm. 675-1774.

MOVING, stu. desk, 6 drw. dresser, twin bed. Call 838-3145 aft. 5.

★HANDMADE MACRAME★
Made to order 8' dbl plant hangers a specialty. 970-1347

MATTRESSES
BUY DIRECT FROM REST EZ SLUMBER SHOP. SAVE UP TO 50% ON ALL BRANDS SIMMONS SEALY SPRING & OTHERS. All sizes in stock, kings, queen, full, twin, plus corner groups. Highriseers, chest beds & bunk beds. Buy IT TODAY! GET IT TODAY. 1860 N. Tustin Ave. Orange, 998-9310 (Across from K-Mart)

ORIENTAL JADE JEWELRY
Just received salesmen's samples from Burma. 1000 pieces genuine Burma jade & genuine Burma jade pendants, charms, necklaces & rings. Valued to $200. $5.00 to $20.00 each. Free chains. Must sell - 3 days only 558-7275.

2 TWIN BEDS, COMPLETE $25. ea. 4x8 Box Trailer w-bumper hitch $100. 1-3HP pool pump w-vacuum hose & filter $40. ¼ HP pool pump $15. 750-5217.

LIKE New-elec. hosp. bed. Perf. work. cond. 897-1574

Sale Mattresses Galore
FULL OR TWIN MATTRESSES & box springs $39. King or Queen box spring & mattress $89. Repos. 619 E. 4th St., Santa Ana 547-5721.

HAVE Beautiful Nails Instantly! For info call 638-4411

FOR SALE slate pool table, Delta, coin operated bar side, w access. $375. 893-2729

POOL Table Liquedation - new 4 by 8 with slate top. $329.95. All floor models discounted. 920 E. Orangethorpe Anaheim

Firewood, Orangewood & Eucalyptus. 633-8879

LENOX Kingsley China. Have 5 place settings. Will sell mine or buy yours. 496-6129 eves.

USED Rugs washed in our plant $1.50 yd. & up. Alexander's 772-7900.

liv rm. $169, bdrm. $69. 533-1740 St. (look for striped awning) Nwpt. Bch. 646-1626 (everything for the home)

MAZDA minihome. Xlnt cond. Washer & dryer. 956-5531

WEDDING Ring Set NEVER WORN 10 diamonds on wht 18K gold $800 546-1811 aft 4

SHAG cpt & pad, 10x5 Shed, new, Elec frplc. Washer Dryer '71 Mercury (447CZQ) PP 821-8753.

NEW Modern style pool table $299 + delivery. New antique replica pool table $550 + delivery. 1128 E. 6th Corona. 734-1229 or 735-3197.

BARBER Chr, like new. Must see to apprec. $165. 834-1497.

WATER softener, nu fully auto. Will sell cheap. P.P. 642-0978

AM FM German Loewe-Opta stereo $50 Kenmore '70 gas dryer. $75. Dshwshr $50. Poker tbl-wood $30. Recliner $30. 528-4883.

FREE FIREWOOD. BRING CHAIN SAW. 635-4548

REMINGTON Elec. Typewriter, Lo. carriage $60. Underwood-Olivetti Copier 2, $200. 16" Wonderly Cpt. Shampooer, near nu. $300. Chris. 827-5880

CARPET hi low 100% nylon $3.99 yd. installed. 772-9005.

HOMES ARE BURGLARIZED EVERY 12 SECONDS! Latest Alarm systems installed by experts. From $99 Osborne & Latopie, 301 W. La Habra Blvd., LH 213-691-5550 & 213-691-1075

GAR. SALE—All household. Must be sold. Cash. No junk. Sat. & Sun. 9 to 6. 6521 Redgrove, H.B. 894-5855

JEWELRY Showcases & Wall showcases, $80-$120. 643-5595.

CARPET—New, 187 yds, hvy Rust Nylon plush, 106 yds Chocolate, sacrifice, must sell. 675-5906, 549-8181.

H.O train layout, 4x8 w-access. $150. Patio tb & umbrella w-4 chrs, $40. 956-2921.

OLDER wooden desk, 3 drawers, fair cond. make ofr. 848-9562.

JACK's Lawnmower Shop, new & used lawn equipment 9181 Walker, Cypress 827-3386, Closed Sun.

● ALUMINUM CANS 18c Lb. ● TOP PRICES for metals, newspapers $22 Ton. BRUCE METALS 543-1300

CABINETS - Kitchen & bath. Large New shipment warehouse full. Save 535-6481. 415 S. Anaheim Blvd.

UTILITY TRAILERS
ALL STEEL
871-5712

24" CONSOLE Color TV — $100 or offer Typewriter w-legal carriage $50. 963-6606.

JIM'S HAT Shop - Clean & Block while you wait. 997-8241.

MS. MOPED motorized bike. Bst buy in co. at Ms. Moped, 1190 N. Glassell, Org. 633-2040.

RUG-9x15, beige shag, good $50. GE Refrig, 2 dr, wht, $50 23" B-W TV, voice, no pic, wal. cons, $15. Baby chest drwrs, $15. Trade? 776-1034

POOL Tables foosball air-hockey shuffleboard 541-3338.

COLOR TV $75 & up. B&W $25 & up. Buy, sell,

●DRUM SET, Compl., cymbals, xtras. Like new! $125. 839-8874

SENDER super reverb amplifier Epiphone dble pick up guitar & case, $700 firm or trade for good van. 827-9690

GUITAR & AMP, gd starter at 1-3 the cost. Kustom 100 amp, guitar, case, strap & all cords, all like new, $175. 637-7414

STERLING silver Armstrong Piccolo, $135, 5-string banjo, $75, Conn soprano sax, $175. 557-1180

1 SET of Rogers drums, 5 drums, 5 Zyldjian cymbals, 4 sands, bass pedal & bass throne + extras, $400 968-4657 2:30-7.

FENDER Mustang bass w-case, acoustic amp 200 wts. Both new. $500. 772-5521.

DRUMS, 4 piece gd cond. $200. 637-0487.

FOR sale Bassoon - Needs Bocal Also alto sax and king flute Make offer. Phone 879-5966.

ROLAND SH 1000 synthesizer, Faarlisa combo dix organ, Peavey std. PA 731-1269.

GUILD ACOUSTIC guitar jumbo box, blonde $500 or best offer. 541-4047.

●FENDER STRATOCASTER. $250. 963-8083.

TAX CLEARANCE SALE
All instruments discounted
Manolios Music
18547 Main St. H.B. 842-2531

Fender Precision bass guitar w-case, 3 months old. Used little $325. 827-6453.

GIBSON Guitars Fender auth repair man any make prof repaired call Jerry 996-4282

AMPLIFIER, Traynor, 35 watt, 15" speaker. Best offr. 996-2731

KING Trumpet, xint cond. $250. 536-4714 after 5 pm.

FENDER Jazzmaster $175. Hard case $35. Gibson amp. $75. (714) 994-2523

DRUM SET. Compl, w-cymbals, extras. Like new! $125. 839-8874.
DIAL-A-HOME 533-4840

OVATION Acoustic Guitar w-fiberglass Ovation case, 2 mos. old, cost $450. Sell $300. 893-3679

★We Buy Accordions
543-1154 8-5
543-8388 Evenings 5-9

PEAVEY, FENDER, MUSIC MAN —guitars, amps, P.A's. Beach Music Center, 17404 Beach Blvd., H.B. 847-8536

PIANOS & ORGANS 78

HAMMOND ORGAN M3, WALNUT, GD COND. ● BEST OFR. 846-9550, 646-9478.

Old upright piano good tone and cond. $395. 892-3284

BABY Grand piano. Holmes & Son. $895. moving, must sell. 831-1917

UPRIGHT PIANO $275
Good condition. 963-2340

EVERYDAY LOW DISCOUNT
WAREHOUSE PRICES ON
NEW & USED
PIANOS & ORGANS 750-3902

HAMMOND Organs - new or used For your price. Call 644-9200.

Music lessons, piano-organ, accordio, guitar, piano, harmonica, mandolin. 25 yrs. exp. 835-6824.

YAMAHA 76 upright walnut before 4 pm 551-5338.

NEED PIANOS 547-0681

SPINET piano, like new $575. 529-5869.

WALNUT CONSOLE PIANO
$595 523-0288

HOBART CABLE Piano, good cond. 556-7145 aft. 5:30 p.m.

PIANO medium upright, recond., delivered, guar. $375. 638-4860.

PIANO sale. Practice Pianos, Playes, Oak & carved. $200 off any in stock thru Sunday only 821-3311.

RENTALS
PIANO - ORGAN
BEST rental plan around
Lessons available
FULLERTON MUSIC
871-1805

MUST SELL, brand new Kohler-Campbell Console, cost $1,500. Asking $1,100. 751-0429

●NEW WURLITZER organ, walnut. Must sacrifice. List $3495, Sell $2195. Call after 1 pm. 527-3993.

●PIANO RENTALS $12.50●
●FIELDS (714) 638-2770●

●●CASH FOR YOUR PIANO CALL 525-5870.

★NEW ORGANS★
AT NEW PRICES
All new organs in stock 10% over dealer cost
Fields Pianos (714) 638-9422

●SALE ● SALE ● SALE
LARGE $$$ DISCOUNTS
BUY WITH CONFIDENCE
Kawai-Steinway-Chickering-Baldwin-Kohler & Campbell-Yamaha-Kanabe—Wurlitzer-Player rolls. NEW & USED. Rentals from $15. mo. op plan
Fields Piano, G.G. 638-2770

STORY & CLARK organ, Genl chords & tape recorder, xint cond. $1300 or best offer. 638-8429.

CASH for player piano in any condition. 523-3220.

★PIANOS WANTED★
Immediate cash & pick up
523-0280 or 533-0360

USED ORGAN BARGAINS
LOWREY w/rhythm ..... $588.
LOWREY, console TLOK 25-S $2995.
HAMMOND, M-100 ..... $995.
HAMMOND, T-300 ..... $1695.
HAMMOND, XTP ..... $2195.
KIMBALL -1100 ..... $2495.
SEE HAMMOND'S NEWEST SPI-NET ORGAN ..... $1295.
HAMMOND ORGAN STUDIO
2033 N. MAIN SANTA ANA
547-0351

FEB. FISCAL FOLLIES
Real savings to clear out inventory:
GRANDS: Steinway, Yamaha, Baldwin, Story & Clark, Rauworth, etc., from $995
CONSOLES: Spinets & Upright pianos - ne w& used: Steinway Kohler & Campbell, Yamaha, Currier, Everett, Baldwin, etc., from.....$395.
ORGANS: Spinet & Consoles - new & used: Lowrey, Yamaha, & Hammond, from $695.
Special group of ne wpianos - UP to 30% discounts.
All items subject to prior sale
SCHMIDT MUSIC CO.
Steinway - Yamaha - Lorwey
1907 N. Main St., Santa Ana
9 to 530; Mon. & Fri. to 9
Est. 1914

PIANO lessons, given in my home or your home. Call Miss Fran 534-8014

STRAUBE upright grand piano, xint cond, fine tone, bench incl, $400 or best offer. 525-0985

1899 SCHILLER upright grand, nat mahog, gd. cond. $750. 633-3609

THOMAS Color Glo elec. organ, xint cond. $1100. 778-1103. aft 6 pm.

FENDER RHODES ELEC., Stage 88, like nu, PP. 996-2731.

BEAUT. Spinet piano, xint cond. $600 548-1615.

PIANOS-Upright $550, Baby grand $900 PP 847-1787

LOWREY Virtuoso organ make offer 552-9631

FARM EQUIPMENT 79

FORD TRACTOR PLUS IMPLEMENTS. 676-5850.

FORD 9N gd cond w-box scraper & rear blade 586-7965.

CONTRACTOR EQUIPMT. 80

500 GAL Hydro-Mulcher w-all attachments $3000 633-6813.

SKIP & dump combo, JD 760, 5x5 water truck, RTR, Layton spreader, Rex rollers, Vib rollers, 10,000 gal tanks & more 997-9600 days.

● MASONRY scaffolding $7.50 per frame. $3 per crossbrace 524-1900

CASE 580B Extandahoe w-haul truck $12,500 213-391-6389 714-529-1591

PLUMBING STORAGE TRAILERS Equipped for pipe mach-100 bins 23' long, 24 hr ph. 979-3560

PAINTER, hvy duty drops, 12x15, $5 ea. 2526 S. Ramona, S.A.

AIRLESS spray unit, Graco EM400. 643-5460.

BUILDINGS TO BE MOVED 81

RCA, Zenith & Sylvania, midyear clearance sale on all models. Every available model is in stock & on display. 3-yr. picture tube, 1 yr. parts, 1 yr. service, cash 90, 8 of A, Master Charge, terms to 36 mo. ABC Color TV, 19046 Brookhurst H.B. Phone 968-3329 offr prices.

Business Opportunities 84

$2400 mo. Try $10M dn. Call Jack. Southland Bus Sales 776-4230

AFFILIATE
$2500 towards now YOU should net a return of 1000% this year. Energy conservation business. For more details call Mr. Cunningham. 751-0871.

Affiliate Spare time, we train Big profits, good future $2,950 F.P. Tony 530-5745; Eves 213-422-2030
Affil

★WON'T LAST LONG★
As seen on TV a small 1 man business that has made me a few hundred thousand dollars, reduced price from $50,000 to $25,000 includes inv. & fixtures 556-6680

American Video Games, Inc.
Offers
VENDING OPPORTUNITY
Eliminate middleman-deal factory-direct and save. Guaranteed company-secured locations. Choice areas available. High-profit return $3,790 cash investment. For info. call 714-879-9600 Dept. A, Mr. Marion

ANTIQUE SHOP
Open 3 days. Nets owner $1500 mo. Short hrs. Seller will train
Agt UBI 531-4460 308 N. Harbor, S.A.

★★APPLIANCE REPAIR★★
Income Tax Prove $24,000 Yr. Net. Owner Will Train & Financel
South Coast Investments 751-0742

APPLIANCE Service Nets $3,000 Estab. 12 yrs. Agt. 636-8371

Assoc. ● Saves Stores Thousands ● New prod. needed by every store, will save them thousands 556-6680.

AUTO body & paint shop $225. Spacious area - Bake oven, Call 547-7188. 8-5.

★Auto Repair & Engine★
Rebuild. Nets $2500 mo. Orig. own fired. Fully equipped. Will give trial per. to prove. Agt. 541-6683.
●THE NORMINTON CO.●

AUTO repair + Exxon Net $2000 mo. Canyon loc. Boom area. Low priced. Agt. 832-1802.

AUTOMOTIVE 8 bays, help run. Nets $5,000. 636-8371 Agt.

AUTO REPAIR low rent busy st. nets $2,400 mo. Try $10M dn. Call Jack
SOUTHLAND BUS. SALES 776-4230

BARBER shop, 2 chair, rental income also, small down & owner will carry 657-3626 or 925-9015

BARBER-Partner. Styling or curlrate. $1,500. 774-5322 anytime.

BAR RESTRNT., incids. property. Does $35,000 mo. ½ dn. Owner moving to Fla. Infor. Agt. 832-1802.

BEAUTY SALON, well equip. Santa Ana-G.G. area. 892-2477

BEAUTY SHOP, super loc. in Orange, top equip., 60K + growth + bldg.—Own, leaving area—15,000 F.T.—Agt., Don Bryan - 832-7151

BEAUTY SHOP, gd. cond., gd. loc. Aft. 5 pm, 534-5835

BEAUT. Spinet piano, xint cond. $600. 548-1615

BEAUTY SHOP, G.G. area. $7,500 or best offr. Husband being transferred 893-4625, 842-5529

★BEAUTY SALON★
Sacrifice. Must sell by Jan. 28. Beaut. Like new 4 station ideal Nbr. Bch. loc. Reduced to $8,400. 640-0256. John. Bkr.

BEAUTY Salon estb. 12 yrs $6500 FP Ownr Org. 998-2840.

BEAUTY shop for lease Fully equipped. Lifetime opportunity 542-5501.

★BEAUTY SALON★
In Beautiful TUSTIN, low rent $225. per mo. good lease. Large shop 20x48, 5 stations, 8 dryers, 5 hyd. chairs + inventory, many extras, Super Buy Only $5500. Call Kierstyn Realty 832-8811.

BEAUTY SALON
MONEY maker-6 stations, 4 hyd. chrs; 11 dryers, 3 shampoo bowls & chrs. Color machine w-chr. air cond. Low lease & many, many extras. Excellent location. Lots of parking. Incids all inventory. FP $9950. 639-6092.

★BEAUTY SALON★
Sacrifice. Owner leaving state. Super haircutting. 3 station money-maker. Low rent & good lease. Reduced from $7,000 to $4,500 640-0256 John, Bkr.

BEAUTY SHOPS TITLE
TRUST REALTY 522-8700

★BEAUTY SALON★
4 STATIONS Estab. business 10 years. FP $15,500 Submit offer Meka Inc. Div. of bus. apply. Phone 634-8998

BEER TAV KIT POOL CRPT Aver. $175 day. Lo dn. EZ terms. Local trade. Agt 832-1802.

BEER BAR. Good location, games 2 pool tables. 538-0942 aft. 6PM

BEER BAR BIG CHEAP
DANCE FLOOR TOO! Agt. 832-1802.

BEER BAR
MUST SELL TODAY
LO RENT
GREAT OPPORTUNITY
COAST 761-1613

BEER & WINE TAVERN
ALL HELP RUN
Unique neighborhood saloon. Saw dust on floor, lots of appeal Price reduced 10,000 for fast sale. Owner not suited to biz Tons of room inside. Located Malor blvd. Come check it fast.
CALL UBI 837-4200 OPEN 7 DAYS

B & W $7000 MO. +
MOSTLY HELP RUN TAVERN
Full kitchen tool Still waiting? Don't! Low down payment. A steal!
AGT. UBI 821-9400 Open 7 days

BEER BAR $5,000 mo. gross. Industrial area. Short hrs. Kitchen. Agt. 532-2565

BEER TAVERN $17,700. Price. Xint terms, low rent, real sharp. Owns games. Agt. 532-2565

BEER BAR
All types, all sizes. Call for appt. to pick up the list.
UBI COSTA MESA 751-3741

★BEER BAR★
Industrial area San Clemente. $5200 mo. Gross 6 day oper. Cheap rent. Absentee owner. Must sell. Terms. Agt Time 633-8585.

BEER & WINE TAVERN
NETS $1800 MO.
Semi-Industrial loc. 6 days. Needs good food operator for complete kitchen hardly used. Good rent. Good terms. Agt. 751-1400.

★BEER WINE BAR★
with full kitchen. $4000 mo. Serves mostly Italian food, pizza etc. 6 day operation. Terms. Agt. Time 633-8585.

★BEER BAR★
$4800. Mo gross. Very attractive loc. in busy area. Terms. Agt. Time 633-8585.

BEER BAR. Good location. Games. 2 pool tables. 538-0942. Agt aft 6 PM.

★BEER & WINE TAVERN★
$11,000 mo. gross. Mostly help run. Game action galore. Busy shopping center location. Owner will finance. Agt 996-6031

BEER BAR BY OWNER 750-8992 eves.

BEER BARS TITLE
TRUST REALTY 522-8700

B & W $7000 MO. +
MOSTLY HELP RUN TAVERN
Full kitchen tool Still waiting? Don't! Low dwn payment. A steal!
AGT UBI 821-9400 Open 7 days

BEER & WINE TAVERN
$2300 per mo net, semi-industrial area. Open 6 days only.
AGT UBI 531-4460 308 N. Harbor SA

●BEER BOOGIE●
$19,000 MONTHLY GROSS
Close to beach. Just spent $25,000 remodeling. Door charges. Possible $4000 mo. net. Call guick.
UBI COSTA MESA 751-3741

BEER BAR $2500 MO. NET
ALL HELP RUN
College location! 10 years owner wants change. All games included. Walk-in box, 100- Excellent terms.
AGT UBI 821-9400 OPEN 7 DAYS

BEER & WINE TAVERN
Help run $6000 mo gross. 2 pool tables incl. Free stand. bldg. Ex. loc.
Agt. UBI 531-4460 308 N. Harbor, S.A.

BEER BAR SEATS 75
$400 rent. 10 yr. lease. Walk in box. Office & apt. area. TRY LOW DOWN Agt. 832-1802.

BEER BAR—For sale by Owner. Garden Grove. Call after 7 p.m., 534-6529.

BEER & WINE NIGHTCLUB
By Owner. 636-1186

Beer Tavern - $4800 gross. Nets $1500 + mo. Good area, low rent, illness forces sale. $8,000 down.
Buzz Long Business Sales
774-2445
529 S. St. College Bl., Anaheim.

Beer Tavern - $5,000 gross on books! Super busy, nice lookin' carpeted, walk-in, etc. $33,500 full price.
Buzz Long Business Sales
774-2445
529 S. St. College Bl., Anaheim.

BEER TAVERN
Help run. Nets $1500 mo. Busy blvd. loc. Working mans bar. Rent $250
Agt UBI 531-4460 308 No. Harbor SA

BICYCLE SHOP, TITLE
TRUST REALTY 322-8700

★BILLIARDS★
10 tables + beer net mo. approx. $3,000.
OMEGA 558-8534

BOWLING ALLEY stock 2 shares of stock in Saddleback Lanes, Mission Viejo $7,500 ea. 2 yr fin report avail (714) 676-5337.

BURGERS Net $4,500. mo. Submit terms. Agt. 832-1802.

BURGERS $2500 + NET
Free stand'g cor. loc. orig. owner of 7 yrs. retiring. This one has it all.
UBI COSTA MESA 751-3741

BURGERS $2000 MO. NET
FREE STANDING BUILDING
Tremendous $$ maker in growing recreation area. Great opportunity for industrious ccple. Xint terms.
AGT UBI 821-9400 OPEN 7 DAYS

BURGERS
Net $1800 mo Ideal for family operation. Ex-loc.
AGT UBI 531-4460 308 N. Harbor, S.A.

SECOND HAND Bus. in Norco. Estab. 5 yrs. Owner; 735-2143

★CARD & GIFT SHOP★
Cute small store in very active center. 1 yr old. Very anxious. FP $6000 + inv. Terms. Agt. 541-6683.
●THE NORMINTON CO.●

Camping-Trailer Park
OPPORTUNITY in Mtn. area above Palm Springs. Call Agent: S. Vercoe eve 714-659-2441 day 714-346-1101.

CARPET CLEANING
New bus. with $40 M per yr. potential. A new truck-mounted carpet steam cleaner. Self contained. Cleans up to 3,000 sq. ft. per hr. Low overhead, high profit bus. for man with bus. background & modest down payment. Low monthly pymts. For more info., call 547-0937, ask for Mr. West.

CPT WALLPAPER, ETC.
Owner w-train. $6,000 F.P. Moving. Details. Agt 832-1802.

CARPET—upholstery cleaning franchise. Established. Owner retiring. 1976 Vol. $43M. Higher potential. Check bill of materials and make offer. Phone. 530-4468 for appntmt.

CARPETS, INTERIOR DECORATING, $25,000, mo. gross. Estab. 8 yrs., xint price + terms. Agt. 532-2565

★Carpet Cleaning, Etc.★
Net $400 week on books. Comm. & residential. Terms. Agt. 541-6683
●THE NORMINTON CO.●

CATERING truck, well estab, rte. Xint income. Will train. 892-4329.

CAFE does over $200 day. Open 7 hrs. (NICE) Agt. 832-1802

●CAMERA SHOP●
Prime affluent major mall. Fun business excellent net. Many other retail business to check.
UBI COSTA MESA 751-3741

CARD SHOP
In shopping center. Low rent. For information call eves 7-9 pm 772-9564 or Sun. 9-5. Leaving Town.

CARPET - Upholstery, cleaning well estb. $32m - yrs. Equip. & training. $6500 Terms. 714-962-4072

CERAMICS
MOSTLY WHOLESALE
6 year owner has plans to take a mate & quit the business. Shop equipped with 60 cu. ft. kiln. Big shop can handle high volume Local school willing to finance special programs at this facility. Good terms, S. Orange Co.
CALL UBI 837-4200 OPEN 7 DAYS

★CHICKEN TAKE OUT★
Net $1800 mo. Own run, Partner problem anxious. Agt. 541-6683.
●THE NORMINTON CO.●

CHINCHILLAS-Let us show you a program that offers xin't tax advantage & capital gains while management & marketing are provided by us. Our program has been in effect for 18 years with xint results. McCandless Chinchillas, 1051 E. 4th St. Santa Ana. 543-8402.

CIGARETTE Vending Machines 5. Like new. With stock $2500 Must sell. 751-8023 eve.

CIGARETTE SUPPLY
DISTRIBUTORSHIP
Immediate need in Orange County for distributorship. All retail outlets are secured by company. Person selected may start part time for such nationally advertised cigarettes such as Winston Salem, Camels, Marlboro, Pall Malls, Kool, Kent, etc. You may keep your present position. To qualify you must have about 2-8 hrs. per week (days or eves.), required to start. $3200 CASH INVESTMENT For more information write to: Cigarette Div. No. 72, P.O. Box 14 Rosemead, Ca. 91770 Please inicude your phone number

CKTL BAR $60,000
LOCAL TRADE. Agt 832-1802.

●●COCKTAIL LOUNGE●●
Long Estab - Low Rent - No Food Owner Not Suited. SCI 751-0742

Cktls Banquets 20% DN.
BIG BEAUTY. Agt 832-1802.

COCKTAIL NIGHTCLUB
w-nitely entertainment, Gr $11,000 mo. 1 shift, 6 days. Sts. 130. Lo rent. Plenty parking. $Maker.
D'Amicos' Business Sales
898-3376

●CKTL BOOGIE●
$22,000 MONTHLY GR NO FOOD
Rustic antique decor. EZ business for owner operator. Call for this & others.
UBI COSTA MESA 751-3741

COCKTAILS, $17,000 mo. gross. No food. Western dancing. Xint. Lease. Agt. 532-2565

COCKTAIL Lounge + Building or without license 810 W. 19th St., Costa Mesa, Calif.

CKTLS $70,000 & GROSS.
TO PIN AREA. 90% BOOZE.
Door charges on weekends Possible $7000 month net
UBI COSTA MESA 751-3741

COFFEE SHOP does $9,000 mo. Half dn. or ? Agt. 832-1802

COFFEE SHOP
$10,000 mo. gross. Open 8 to 5. Recreation area. No competition.
AGT UBI 531-4460 308 N. Harbor, S.A.

COFFEE SHOP $2,000 mo. net, seats 43. Large center. Low rent. Family run. Agt. 532-2565

COFFEE SHP
MOM & POP
Located in business district. Small (seats 19) but always busy. Rent only $120 Mo. Terms Agt 751-1400.

★COFFEE SHOP★
4,000 mo net 6 day operation. Excellent Whittier location. 44,000 full price, terms, agt. 996-6031

★COIN LDRY. $2400 MO.
Beaut. store washers 2 yrs old. Closes at 9 p.m. Can inc. w-longer hours. Low down. Agt. 541-6683
●THE NORMINTON CO.●

COIN LDRY $2000 GROSS
Xint loc., beaut store, lo rent, hi net great potential. Owner moving-call 551-6139.

COIN LDY. $2300 MO.
HUGE SHOPPING CENTER
24 active washers + 8 dryers. Owners retail business frees quick sale. Attractive terms.
AGT UBI 821-9400 OPEN 7 DAYS

COIN LDRY. $2,000 GROSS
Xint. loc. Beaut. store, lo rent, hi net, great potential. Owner moving. Call (714) 551-6139.

COIN ldrys (starters) need att. Gross $1450 mo. 847-3511. RESCO.

COIN LAUNDRY
Westminster, Hi Net $1,300, GR. $20,000 f.p. 714-496-4377

★COIN LAUNDRY★
In prime location. Good gross & net. Clean modern equip. Tax shelter benefit + profit. Bkr., 535-5355.

COIN LAUNDRY — Fullerton w-adjoining dry cleaners. Will sell laundry side. Gd. oppty. 714-772-5846

●Considering A Business?
BE YOUR OWN BOSS IN '77
Over 500, active, local business listings. Please call or stop by for free info. All categories & types. We guarantee to please you.
UBI COSTA MESA 751-3741

DAIRY DRIVE IN
$2400 MO. NET - 2½ YRS. NEW
Super corner location. Double aisle drive thru. Owner leaving country. Must sell.
UBI COSTA MESA 751-3741

DAIRY $690,000 YR.
LIVING QUARTERS, TOO!!
17 yr owner retiring. Xint terms
AGT UBI 821-9400 OPEN 7 DAYS

●DELI B&W TAKE OUT●
$20,000 receipts per month. $4000 net per month. Help run. Perfect in every way. Don't Miss.
UBI COSTA MESA 751-3741
1525 Mesa Verde Drive East C.M.

DIET RESTRNTS.●Near nu, keeps going up. 29% dn., Agt. 832-1802

DELICATESSEN
Mission Viejo. Owner moving out of state. Off + on sale, Beer & Wine license. $55,000 + inventory.
SKY VIEW REALTY
831-3000

DIST—A business that has made several hundred thousand dollars is for sale at $25,000. 556-6680.

DISTRIBUTORSHIP.
YOUR OWN BUSINESS. INVEST $50. EARN $1000 PER MONTH WE TRAIN PERSONAL INTERVIEW. NO OBLIGATION
MR. SORGEN 557-3367.

DELI-Ital, with B&W dining rm. and take out. Owner. 894-7002

DISTRIBUTORSHIP, Part-full time. Responsible people needed to own & operate wholesale popcorn business in this area. No exp. nec. Service co estab. accts. Modest investment for equip. & inventory offers, extremely high income potential. Phone collect (213) 988-8530. as for Ken Walters.

DOG GROOM Shop in S.J.C. Sup. & Fixt. 213-863-7330 after 7:30P.M.

★Drain & Sewer Service★
$3000 mo. net. Well established business. Employees work on percentage only. North Orange County location. Agt. 996-6031

DRY CLEAN PLT-DIVORCE
Court ordered sale. Real Anaheim bargain. Help w-stay Does $4000 per mo. Xint terms. Agt. 832-1802.

DRY CLEANING PLANT
BUENA PARK 522-4732

DRY CLEANING, $3,000. mo. Net. Estab. 13 yrs. in Orange. Short hrs. Will train. Agt. 532-2565

DRY-CLEAN & LDRY.
$20,000 YR NET
76 yr. owner retiring. Xint, terms. AGT. UBI 821-9400 OPEN 7 DAYS

DRY clean agency shop-ctr. Gross $2000 mo. RESCO 847-3511.

EXPORT MGMT.
Invest $2500, in your own future. Exciting work, travel, unlimited potential. Operate from home or office. Full or part time. Call (213) 820-2673.

FABRIC STORE●
$1000 net. Wife will love it. $9500 full price + stock. Terms available.
UBI COSTA MESA 751-3741

FAMILY business & home. Grocery store in the country. Gross $150,000 yr & growing. Large 2 br home attached. Fully fenced yard. 90,000 + inventory. Pat Sands, Box 500, Sprague River, Oregon 97639 (503) 533-3328.

FAST FOOD
Net income of $3013 or 20.8% net profit for October. 22% January to October '76. GTS REALTY INVEST., INC. 637-2140

FAST FOOD
HEADQUARTERS
We have various fast food operations available in your area. We can save you time & money in finding a place tailored to your particular needs take the first step in owning your own business now.
CALL UBI 837-4200 OPEN 7 DAYS

★FEED & TACK★
$41,000 mo gross & increasing rapidly highest volume store in area. Sells 50 tons of hay & feed weekly, illness forces sales. Excellent terms. Agt. 996-6031

FIBERGLASS Mfg. unlimited contract. All material, equipment & trng. All or part, 529-7610.

★FISH & CHIPS★
8000 mo. gross. Sharp. Major shopping center location. Estab 8 yrs. For more info. Call agt 996-6031

FLOWER shop needs partner, investment secured. 827-4038;

FLOWER SHOP
WILL TEACH
In business 31 years. Gross sale $130,000 includes 2 store bldg. & lg. 2 bdrm apt., all inventory & fixtures. Near Alhambra & So. Pasadena. $150,000. $30,000 down. Call Saber Realty 778-4000.

●FLOWER SHOP gr. $5,000 mo. Beach area call agt. 997-8711

★★Foreign Car Repair★★
Fully Equiped Nets 15 K Year Large Fenced Yard. Agt 751-0742

★FRANCHISES★
★AVAILABLE★
7-Eleven stores available in No. Orange County. Call for information. Ask for Kevin or Steve.
(714) 778-5870

FRENCH CAFE
LIMITED MENU
Needs a woman's touch to bring out the basic European charm of this high traffic location. Owner to finance, little down!
CALL UBI 837-4200 OPEN 7 DAYS

GIFTS & DRIED FLOWER
LAGUNA BEACH $17,000
Next one of the major shopping attractions in town. Woman alone unable to handle. since mate transferred, submit termsl
CALL UBI 837-4200 OPEN 7 DAYS

GIFT, cards, chocolates attractive San Clemente Exclusive specialties. 492-9918. Romm to expand.

GREENHOUSES—For sale or lease. Two 12'x25' avail. Fully equipped. Fiberglass & redwood frame construction. Will relocate or use my land. Terms. 639-9166.

GROCERY STORE $70,000 mo. Gross. Low rent. Full service. Xint. equip. Terms. Agt. 532-2565

●●GRO-BEER-WINE●●
Gross 17K Per Mo. Small Down
South Coast Investments 751-0742

★GUN STORE★
Very sharp in xint. location. Completely help run. Shows super growth $75,000 + stock Terms
OMEGA 558-8534

★HAMBURGER DRIVE-IN★
$8500 mo. average gross. All take out biz. Corner loc. Nice area. Terms. Agt TIME 633-8585.

●HAMBURGER HOT DOGS●
Franchise EZ help run $1500 + mo. net. Plus many others to inspect.
UBI COSTA MESA 751-3741

★HAMBURGER HANDOUT★
$8600 Mo. gross. Easy hours. Free standing bldg. Industrial area. Beautiful terms. Agt. 996-6031

HAMBURGER DRIVE-IN
NETS $3000 MO.
Free standing bldg. Corner location. Well estb. Owner leaving state and must sell. More profits for family operation. Good terms. Agt. 751-1400.

HARDWARE stores, several locations available. Call Stuart. Southland Bus. Sales 776-4230

HEALTH FOODS — $135,000 yearly gross. All health needs, vitamins, snack bar & food. Hot location. $77,000 + inventory. Terms.
BUZZ LONG BUSINESS SALES
774-2445
529 St. College Bl., Anaheim

HOBBY SHOP
GROSS $43,171
638-1471 839-4355
● DUNCAN REALTY ●

ICE CREAM $7500 FP.
Submit All Offers!
Cute as a bug's ear. Anxious.
AGT UBI 821-9400 OPEN 7 DAYS

ICE CREAM PARLOR. Nice. Nets on $40,000 inc. Cash or terms. Agt. 832-1802.

ICE CREAM SHOP
New store in active shopping center $5000 down
AGT UBI 531-4460 308 HARBOR SA.

ICE CREAM (Baskins-Robbins) gd area Gross $7000 mo RESCO 847-3511.

INSURANCE, No cash required. If you have heavy commerical lines & agency operation experience, we have a once in a lifetime opportunity for you to acquire an equity interest in a rapidly growing agency. Call Mr. Travis (213) 634-7070.

$ INVESTORS $
I can show you how to make back your initial investment after 30 days in a legitimate all year round booming business. Invest. req. $7,000. 898-3721 anytime

ITALIAN CUISINE
Wife & children home sick for South America, owner has but one choice, to sell, his loss can be your gain, seats 125 + Massivley equipped kitchen & high volume set up. $55,000 or?
CALL UBI 837-4200 OPEN 7 DAYS

●●Italian Restaurant●●
Beautifull! Feeds 40 + Take Out $6000 Mo. Gr. SCI. 751-0742

JANITORIAL $1200 monthly net, El Toro area, 39 hrs. weekly, train guaranteed $5000. 842-6227

JANITORIAL or residential carpets & furn. cleaning franchise own your own business with complete equip. supplies, marketing, assistance & training incl. Only $1500 down. Call Mr. Schade at SERVICEMASTER, (714) 540-2885, (213) 884-6900.

JANITORIAL - We specialize in starting people in business. Have new & used machs. + financing. One acct. free per customer. 1918 E. Edinger, S.A. 547-0935.

JANITORIAL Route—$6,000 yr. income. Compl. w-heavy-duty equipm. & account. Full price $1,250. 630-3820.

LADIES FASHIONS — Neat, progressive Shop, in prime free-standing spot. Over $6000 gross & $1800 net on books. $15,000 + Inv., $10,000 down.
BUZZ LONG BUSINESS SALES
774-2445
529 St. College Bl., Anaheim

LAUNDROMAT—145 E. Imperial, L.H $10,000. Terms. 827-1672

●Lawnmowers & Rentals●
Gr. 65 K Yr. Owner Will Help Finance. SCI, 751-0742.

LIQ LICENSE ON SALE GENERAL $29,500 BKR. 962-7791.

LIQ STORES (2) hi volume, growing area terms. Call Jack.
Southland Bus Sales 776-2460

LIQUOR $22,500 GR.
Major blvd. Asking $123,000. SBA O.K.
UBI COSTA MESA 751-3741

★LIQUOR STORE★
$28,000 mo. gross. Mostly liquor sales. Nice area. Cheap rent. Will consider terms. Agt TIME 633-8585.

LIQUOR STORE HDQTR.
Several stores to choose from, new ones weekly. We can arrange 75% financing. OAC o nmost stores.
Southland Bus Sales 776-4230

★LIQUOR STORE★
$35,000 month gross. Same owner 15 years. Forced to sell due to illness Full price only $115,000 + inventory Riverside County location agt. 996-6031

LIQUOR STORE $65,000, + inv, rent $4/s. Xint. location. Terms. avail. Agt. 532-2565

LIQUOR STORE
Large selection in Orange & L.A. counties. Call for details
AGT UBI 531-4460 303 N. Harbor, S.A.

LIQ. STORE no groceries $450 flat lease. $23M mo. Call Ginger.
Southland Bus Sales 776-4230

LIQ. STORE all help operated, short hrs. rent $450, Sales $25M shd increase w-owner oper.
Southland Bus Sales 776-4230

LIQ. DELI Beach area hi vol. & growing, gd. lease. Call Jack.
Southland Bus Sales 776-4230

LIQUOR STORE
GROSS $28,000 MO.
Surrounded by apts on busy corner. 3%, long term lease. Try 4x gross. Agt. UBI 835-1822

LITHOGRAPHIC nets $1,800. Will train 636-8371 Agt.

ON SALE GENL LIQ LIC.
Type 47. Over 5 yrs. old. F.P. $36,500.
D'Amico's Business Sales
14258 Beach Blvd., Westm.
898-3376

LIQ $30,000 MO.
TOP BEACH AREA. $165,000 + INV. AGT UBI 821-9400 OPEN 7 DAYS

LIQ. LICS. ON & OFF SALE
Special Off Sale $65,000
Agt. Foust 646-1675

LIQ. STORE no groceries $450 flat lease $23M mo. Call Ginger
Southland Bus Sales 776-4230

LIQ Store avg. $27M + assume SBA Loan on approval of credit.
Southland Bus Sales 776-4230

LIQ. Store $50M mo. xint lease, take 29% dwn. Call Ginger.
Southland Bus Sales 776-4230

LIQ. STORE Gr. 24M mo., try $36M dwn OAC. Call Stuart Southland Bus Sales 776-4230.

MACHINE SHOP complete with yearly contracts & priority items. Owner retiring. Call after 6 only (714) 898-8044.

MANUF. auto access. Great opportunity for hard-working individual. Small investment. Rom 893-3660

●MFG FURNITURE●
$150,000 yr. & growing. Owner will stay as National Marketing Manager, $35,000. will handle. Call for specifics.
UBI COSTA MESA 751-3741

MFG & SALES ●LITE
$52,000 NET '76
Marketing minded person should be able to capitalize on multi-million potential. $43,500 down.
AGT. UBI 821-9400 OPEN 7 DAYS

MARKET $70K GR. MO.
SAME OWNER 14 YRS.
$50K. + Stk. 556-3740, Agt.

●MARKET MA & PA●
Only $13,000 full price. Rents $200. Excellent net. Call on this & others.
UBI COSTA MESA 751-3741

MARKET B-W
GROSS $13,000 MO.
Nbrhood market. Ideal for Mom & Pop. Lo rent & long lease in the EZ to run store. Agt. 835-1822.

MARKET 7-11
$2000 MONTHLY NET
Learn market business easiest way possible & enjoy high earnings in your own store with the leader in convenience food stores. Financing available, start now!
CALL UBI 837-4200 OPEN 7 DAYS

★MARKET★
Light grocery beer & wine on major street. Very clean. Must sell $18,500 + Stock. OMEGA 558-8534.

MKT $9000 MO.
MOM'N POP ● NEIGHBORHOOD
$21,000 F.P incl $8000 inv. Terms.
AGT UBI 821-9400 OPEN 7 DAYS

MASSAGE STUDIO
Call for appt. 714-963-8754

MEAT & DELI MKT.
NETS $3,000 MO.
One man operation (just a little part time help) estb. 15 yrs. Rent only $275. mo. excl. thruout. Illness in family. Good terms. Agt. 751-1400

●MEAT MARKET●
$26,000 mo. Top loc. New area. 2000 apt. area. To see call P.B.S. 833-1141

●MEAT MARKET●
$2,600 mo. Top loc. New area. 2,000 apt. area. To see call P.B.S. 833-1141.

●MEAT Mkt. gourmet shop. Gr. $6000 mo. Beach. 997-8711, bkr.

MARINE Auto Repair Center on Colorado River-tow truck, gas station, deli, $25,000 dn. S-R Box 160, Earp, CA 92242 (714) 663-3722.

MEXICAN RESTAURANT
DESPERATE!
Absentee Owner can't handle seats over 80, excellent lease So. Orange County, generous terms.
CALL UBI 837-4200 OPEN 7 DAYS

●MEXICAN REST.
$1,600 mo. net. Man & wife can run. Details P.B.S. 645-1770.

MINI MANUFACTURING
$18,000 YR NET
1 man operation. Start hrs 3 day week. $28,500 inv. great terms!
AGT. UBI 821-9400 OPEN 7 DAYS

MOBILE VENDING ROUTE
Marine Corps Exchange 9-2 is soliciting proposals to provide mobile vending service for icecreame & related items in housing areas aboard & adjacent to MCAS, El Toro & MCAS (H), Santa Ana. Submit inquiries to Exchange Officer MCAS, El Toro (Santa Ana), Ca. 92709 by 15 Feb. 1977

MOPED DEALERSHIP
$7000 PER MONTH
Partnership split forces sale. Shop has exclusive rights in area, top Coast Hwy location Get in on new found bonanza, 6 days, short hours, easy terms!
CALL UBI 837-4200 OPEN 7 DAYS

MOTORCYCLE Shop. TITLE
TRUST REALTY 522-8700

MOTORCYCLE DLRSHIP.
NETS $59,000 yr.
$197,000 F.P. $90,000 down. Call 556-3740, Agt.

★★NIGHT CLUB★★
Good Gross & Net. Short Hours No Food - Seats 135 - Help Run
South Coast Investments 751-0742

PARNTER wanted: Mfr of exciting new product used in EVERY office in the world, needs full time working partner. $10,000 invest. for 40% of company. 751-5235 or eves 645-1090.

PAWN SHOP $40,000. XLNT LOC. AGT. 645-0882.

●PET Store w-grooming est. 20 yrs. owner retiring 997-8711, bkr

Pet Shop Mission Viejo

IMMAC 3 BR, cpts, & drps, $365 mo. 821-4953.

CRESCENT - V. View, super 3 BR, 2 ba., frplc, cpt, drps, den, $375. 714-963-4569, 531-9545. Agt. (no fee).

WOW! 4 Br., kids pets gar. $375 Lifel Hrs 8-9 pm ●● (213) 698-6233 Fee
Homefinder ★ Whittier

CORONA DEL MAR 193

NR WATER 2 BR all extras pet ok $350 small fee
TENEX 898-9891

NEW 1700 sq ft, 4 br, 2 ba hm, Park-pool-tennis, avail now $395 997-1284

COSTA MESA 194

$335 DLX. new decor. 3 br. 2 ba. E side Act fast, won't last. Fee.
642-9900 ★ Homefinder

PRIME Bach. doll house! $165. All bills pd. 1(125) Nr. all Fee.
DIAL-A-HOME 533-4840

REAL Winner. $200. 2 BR. Yd. for tot. plex, gar, fee
DIAL-A-HOME 533-4840

OCC Special $165., util. pd., stove, refrig. Fee, Main Rentals, 540-5370

washer, lge. fam. rm., firpl., nu paint inside & out. New cpts. drps., through out. 540-6757

4 BR fam rm $450 incl. wtr & gardner No. pets Nwly Rem. 548-3337

● 4 BR, bonus rm, 2 BA, frplc, north C.M., $415. Call 356-1795

NEW 3 br., 2 ba., nr. South Coast Plaza. $495. mo. (213) 431-7383 or Eves. (213) 594-0427

$1.45 SURPRISE! Utils. pd. 1 b r. cottage. Call now Fee.
642-9900 ★ Homefinder

NEW APT HOME, 3 spacious bdrms, 2 ba SUNKEN living rm with MASSIVE brick frplc. OPEN BEAM ceilings. Vacant $440. No fee. Call Century 21, 636-6300, Ask for Edith.

PREST 4 br, 3096 Roanoke $525 mo. Call Jeanine 752-1920, or Geo. 834-4616 wkdays.

$315 Kids, pets, nu cpts., drps., high beam. Ceilings 2 br. Lifetime serv. fee.
642-9900 ★ Homefinder

HARBOR vic. 2 BR., den, 1½ ba., lg. work area, fncd, nuly decor., nu cpts. & drps. IMMAC.! Adults. $385. 552-8538.

NU, 8-PLEX, 3 br., 2 ba., owner's unit. Cpts., drps., & bltins. 827-2479, 548-6077

COUNTRY French Cottage! $165! Free utili (125D) much more! fee. 197
Dial-A-Home 533-4840

DREAM House! Fncd. for tot 2+ gar. (201) Only $230! fee.
Dial-A-Home 533-4840

$225 HEATED, encl. pool. 2 br. twnhse. Call now. Fee.
642-9900 ★ Homefinder

4-PLEX—a steal! 2 BR., $185 sngls. BEACHCOMBER, fee $15 631-2011

SM. 2 BDRM., cpt., drps., stove, refrig. $250. 646-2024, 968-9622

$285 EAST side living 2 + pets, gar. Call Dan Fee.
642-9900 ★ Homefinder

RUSTIC CHARMER cottage some appls. $250 small fee
TENEX 898-9891

MONTICELLO Twnhse. 3 br, 2 ba. bltins $325 mo. incl pool. 968-0656.

E. SIDE dup. 2 bd, 1 ba, yd, gar, kids & pet $265 mo. 1st and last + dep. 160 Costa Mesa St. 646-7632.

2-3 BR. $200-$290 fee 776-7330
●●RENT-A-HOUSE

$115 PARTLY furn. bach. Real nice Call now, act fast. Fee.
642-9900 ★ Homefinder

●COLLEGE PARK LUXURY● 3BR 2BA air $450 642-6477

3 BR 2 ba Townhouse 2 car gar. pool wat. pd central loc. children ok $375 540-0835

●2 BR home $300 mo. Pets & children OK. 546-8477.

PRVT 2 br shaded yd-pat. $250 Beachcomber, Fee 631-2011

DREAMER 3 BR cpt drps lrg yd kids pets $325 small fee
TENEX 898-9891

CALL RITA ONLY 2 br $190 gar. Life serv fee
774-6090★Homefinder

NU 8 plex 3 br., 2 ba. Owners unit. Crpts., drps. & bltins 827-2479 548-8077.

CYPRESS 197

LARGE TWNHSE 3 BR, 2½ ba, gar, indry rm, lg bk yd, frplc., xtras + wtr, trash pd. $375 mo. 761-2964 aft 4 pm.

4 BR house; Sharp. Clean, Lg. Yd. Call aft 2 pm. 898-3080.

KIDS OK 2 br $200 gar., POOL 4+2 $350 all OK Life serv fee
774-6090★Homefinder

4 BR, 1½ ba., lg fncd yd, trlr access, dbl gar, very clean. Close to schools & shopping. $350 mo. 1st & $175 dep. 761-3843.

CUSTOM 2 sty, 4 Br, 3 ba, cpts, drps, patio, gar dr opnr, lots of mirrors, gardener $425. 533-6859.

PRIVATE 2 BR gar fncd yd for kids pets $275 small fee
TENEX 898-9891

CLEAN 3 BR., 2 BA., frplc., dshwshr., R&O, cpt., drps. Quiet at. $365. (714) C4569, 531-9545. Agt. (no fee)

2 BR, $190 has all fee 776-7330
●●RENT-A-HOUSE

2 BR, $275, No. Fee 8710 Summer 638-4880.

DANA POINT 198

HURRY for this lux 2 BR gar frpl xtras $375 small fee
TENEX 898-9891

EL MODENA 200

2 STORY 2 BR, 2 BA, huge liv rm, frplc, dine, 1 yr old, pool, jacuzzi, clubhouse, $375 mo 963-7881. THE REAL ESTATERS

EL TORO 201

3 BR. 2 ba. home w-lg. entry kitch. Loc. in quality neighborhd. on quiet cul de sac. Plush cpts. thruout & lg. fncd. yd. w-cov. patio. $375. mo. Call 831-2640 or 495-4121.

4 BR, 2 BA, redec'd. $385 mo. 1st, last + $100 clng dep. Open Sun. 10 am - 4 pm. 24171 Grayston, E.T. 759-4742, 8-5 wkdys; 213-597-1939 aft. 5 pm

REDECORATED 3 BR., 2 BA., frplc., dshwshr., cpt., drps., $390. (714) 963-4569, 531-9545. Agt. (no fee)

24342 Jasper St. 3 BR, BA Bright, sunny kitchen, FR, beaut. shag cpt, bltins, lge fncd yd. $375 mo. 549-8867 581-1100.

● VACANT. Sharp 3 BR, only $375, no last mo. req. El Toro area, call Sue 556-7777 no fees.

●3 BR., 2 BA., fncd. yd., AC, RV access. SUPER CLEAN. (213) 865-6423.

FOUNTAIN VALLEY 204

NEW 3 Br., 1½ Ba., Condo. Plush cpt., drps., blins., frplc., priv. patio, camm. pool. Across from Mi. Sa. Park. 963-9837 days, 963-3083 eve.

$415. 4 BR w-liv rm fam rm. cpts, parking in rear 17303 Santa Maria 213-379-6737

●●EXEC 2 sty, 4 br, 2¾ ba., 3 car gar. Lease $485 per mo. Avial Feb. 11. 554-1531.

$475. 4 BR, 3 bath, many extras. 9225 La Grande, 962-8421.

CLEAN-VACANT 3 br, 2-½ ba condo w-fam rm AC dbl gar $385 mo. Bkr. 531-7251.

CLEAN CLEAN CLEAN
3 br., 2 ba., fireplace, dishwasher, close to school $425. 968-4350.

3BR, 1½ba condo, bltns, frplc, lge patio, gar dr opnr, comm pool, nr Mile Sq Park, $395 768-0223

FREE RENTAL INFORMATION Call 531-7256 for 24 hr. recording of avail. properties. Bkr.

4 BR, 2 ba, fam rm, frplc, dbl gar, boat-camper access, near nu, freshly dec, nice area, $430 mo. 998-2314, 556-8970.

VACANT 3 Br, 2 ba, nr. all schls, $65,000. home. $395. mo. 16583 San Andres. 847-6680

CLEAN, 3 BR., 2½ BA., with RV access. Only $400 a mo. 10943 Nighthawk Cir. 898-2636 or 848-1921. Ask for Ms. Pappas.

●●LOVELY 3 Br., 3 ba & den, frplc., bltins., comm. pool, $475. No fee. Seymour Realty 776-2460

3 BR., 2 ba., frplc., bltns., game rm. Xint area. RV access, dog run. 531-9723

3 BR 2 BA. $325 fee 776-7330
●●RENT-A-HOUSE

3 BR., 2 BA., pool, newly painted, bltns., cpts., drps. Yd. & pool mainten. Kids, pets OK. $450. 963-8178

CLEAN 3 Br. 1¾ ba, firepl & a lge yd. 18641 Redwood, $360. no fee. Seymour Realty 776-2460.

TIBURON Twnhse cln 4 bdr 2½ ba. pool 2 car gar. 536-6781.

●●Luxurious 4 br, 3 ba, 3100 sq. ft. din. rm. den, huge fam. rm w-wet bar 2 fireplaces & many other xtras, $545 no fee Seymour Realty 776-2460

3 br, 2 ba, frplc bltns game rm exnt. area. RV access, dog run. 531-9723.

CLEAN 3 Br., 1¾ ba., firepl, & a lge. yd. 18641 Redwood, $360. no fee. Seymour Realty 776-2460

●● LOVELY 3 Br., 3 ba. & den, frplc., bltins., comm. pool, $475. no fee. Seymour Realty 776-2460

SLATER-MAGNOLIA, 3 BR., 2 BA., frplc., dshwshr., cpts., drps., $390. (714) 963-4569, 531-9545. Agt. (no fee)

1BR CONDO w-dbl encl gar, enc unit, new cpt, paint & kit floor, washer dryer $225 mo. 979-7888.

●BONUS ROOM 2 story 4 BR frplc. $425. No last mo. Sgls pets ok. Agt. 963-0887.

LOVELY 4 BR hse, fenced in backyard 17305 Gum Circle.

5 BR 2450 sq. ft. lg fam rm., frplc., patio, walk to schls $550 mo. lease 968-5790.

XLNT. area, gorgeous 3 BR., 1¾ BA., frplc., DW, frig., bltns., cov. patio, nr. schls., shpng. $395. 968-9724.

4 BR., FAM. RM., POOL, $475. 15881 LAS FLORES, 898-3073

4 BR, 3 ba. Classic, huge lot, patio, trlr access. Bkr. 963-6757.

3 br nice yd vacant Only $259 Beachcomber, Fee 547-2501

5 BR exec house. Weiber, 3 pools, clubhse. $500 mo. Avail immed. 963-2787

BEAUT. Tiburon. 4 BR, 21 BA. din rm, fam rm, 2 car gar, 1900 sq. ft. $450. 962-2232.

FULLERTON 205

●VACANT & READY-Perfect for you. 3 BR, 1¾ BA, a grt loc, call to see. Bkr. 879-0781.

3 BR, 2 ba, kitc-fam. rm, cent air, dshwsr, bltns, soft water, cpts & drps, fncd yd, avail. 2-1. $375 537-6086.

LIGHT & Sunny! See the hills! $2501 2 Br.1 Air.1 (114H) Gar., fee
DIAL-A-HOME 533-4840

SHARP 3+2 kids pets gar $325 Lifel Hrs 8-9 pm●●(213) 698-6233
Homefinders ★ Whittier

OUTRAGEOUS 3 BR all utils dupl kids ok $255 small fee
TENEX 898-9891

VACANT & very sharp 4 br $375 kids & pets ok. Call Duke 558-1301.

3 BR, 1½ ba, 1st mo rent + sec dep. Must have ref. 776-5731 aft. 4:30 wkdays, wknds all day.

NEW 3 BR, 2 BA, fireplace fully cpt and drpd. Nr. Malvern and Gilbert $425 mo. 1-675-5657.

3 BR., 2 ba., frplc., fenced, $350. No fee. 529 W. Rossiyn. 638-4890.

SHARP 3 B, fam rm brick frplc, fncd yd, patio quiet area nr Univ. $425. Owner 529-5651 or 990-0480

VACANT & very sharp, 4 br, $375, kids & pets ok. Call Duke 558-1301

3 Br, 2 ba home is neat & sharp. $350. Ask for Mike or Linda 774-6260

2 BR. Fresh pnt, cpts, drps, stove-gar. fncd. yd. $290. Aft. 5 PM wkdys. 871-5766.

Super 2 br-mstr ba, kids $175 Beachcomber, fee 547-2501

CHARMING, almost nu 3 BR & den on cul-de-sac. Close to Cal. State Ful. lg. yd. $400 870-8585

POOL, air 'n morel $2351 2 BR! Kids, pets! Utilities (121F) view! fee
Dial-A-Home 533-4840

NEW 4 br, 2 ba. in Exclusive West Bluff planned development. View of Mts & City Lites. Pool, tennis courts RV storage area avail. Nr Hunt Foods & Hughes. $550 mo. Lease, Century 21. 992-1000, 529-5384.

VACANT Nr. Cal State. 4 BR, 2 tiled BA, D-W, fire-ring, Yd. incld. $425 Call aft. 4 PM. 526-7166

VAC $125 utils. fee 776-7330
●●RENT-A-HOUSE

GARDEN Setting! View of hills! $210! Vacant! Plex (114H) Gar., fee
DIAL-A-HOME 533-4840

2 BR $185 kids fee 776-7330
●●RENT-A-HOUSE

GARDEN SETTING $235! 2 BR & air, kids, pets, pool! Uni!, fee. (202) Dial-A-Home 533-4840

FREE utili! 2+ kids + garl (201) Nu decor! $200! many xtras, fee.
Dial-A-Home 583-4840

Hurry-bring kids. 2 br. $175. Beachcomber fee $15. 547-2501

NEW 3 BR 1½ ab. view 2 cov patios $450 mo. 525-2424.

SMALL Bachelor house in rear, rent as is. 3524 W. Flower at Orangethorpe-Magnolia.

3 BR, FR, DR, 2 Ba, frpl., cov. patio, fncd, nu cpts-drps, $400 551-5112.

ALMOST GONE cottage has it all $160 small fee
TENEX 898-9891

WALK to schools, 3 BR, redec. kitch, frplc, cov patio, fncd. yd, dbl gar, child, pets, $375 870-4358

GUEST Cottage w-frplc. Real atmosphere for bachelor, $250 mo. Includes utilities. Call 879-8182 ask for Dee.

SNGLS OK private home $160., 3 br fam rm $350 Lifl serv fee
774-6090★Homefinder

IMMAC. Sunny Hills 3 BR, 3 BA, 2 frplc, form. din rm, fam. rm., rent or lease $495, Days, 541-6883, eves 534-1150.

Super area-cottage patio $160 Beachcomber, fee 547-2501

GARDEN GROVE 206

CUSTOM 3 BR, 2 Ba., lge kitch, bltins., cov patio, 2 levels backyd. Xlnt area. Vacant $385 mo. $650 move in 11871 Roxbury (714) 645-5244.

EAST GATE, pool home, 4 bd., 2 ba., with rec. vehicle area. 894-8610 or 894-4441

● 3 BDRM, enclosed patio, 2 baths, R&O DW, attractive w-w carpets, trailer access, immaculate condition. Drive by 12791 Wynant Drive. $375. mo. After 5, 847-2963

WE HAVE MORE 3 BR homes than CARTER has PEANUTS. Agt. 963-9088 or 963-3893

3 BR, 2 BA, cpt, drps, cov'd patio, huge fncd yd. Nr Westminster & Bowen & all schls. Vacant. $375, 1st & last + dep. 530-2648.

YOU found it again! $150. All appls.! Call us! (114C) Unit. Fee.
DIAL-A-HOME 533-4840

YOUR Kitty welcome here! $200 2 BR! Pool & extras (128A) Unit fee fee.
Dial-A-Home 533-4840

IN-LAW qtrs+3+1¼ POOL home $375 Call Rita Life serv fee
774-6090★Homefinder

SHARP, clean 3 BR., 1¾ BA., xlnt neighbor., bltins., dshwr., $385. per mo. Concorde Realty 892-3321.

● 9551 BLANCHE ●
3 BDRMS, 2 BA, encl patio, hdwd floors, F-air heat, shake roof. $375-mo. 839-8100 or 533-2141

VACANT Immed. poss., newly painted. cpts., 3 BR., 1½ ba., 2 car gar. $375. rent-own no fee. Jack Miller Co. Rltrs. 530-7700

CLEAN 3 BR., 1½ BA., frplc. Vacant. Kids & pets ok. $375. 968-9070

POOL 1 br $190 UTILS PD unf., POOL 4+2 $395 Life serv fee
774-6090★Homefinder

ALMOST GONE lrg. 2 br good loc only $250 small fee
TENEX 898-9891

●FREE RENTAL SERVICE●
3 Br 9022 Rosana $345
●●K REALTY 534-3502

BEAUT NEW 3 br, 2 ba, cpts, drps, gd area. $400 539-2136.

● 4 BR, 2 BA, cpts, drps. $375. Agt, 534-7040

AVAIL now 3 Br, 2 ba, dbl gar, new cpt, range, dshwshr, fncd. $350 mo. 1st, last & dep. 636-5315.

3 BR $250 utils free 776-7330

SUPER sharp 3 br, freshly painted, nice yd, cov. patio, Vac. $365. No last mo. rent. Agt 998-6522

2 BR. $170 dup fee 776-7330
●●RENT-A-HOUSE

LGE upgraded 4 BR, pool, AC, wet bar, rec & din rm, 2 frplc., 1¾ ba. Vac. No pets. $450. 897-3659.

3 BR w-DR nu cpts-drps $370 mo. 13231 Magnolia 554-0930.

$225 Quiet duplex 2 + fncd yd. kids-pets OK Call. Fee
642-9900 ★ Homefinder

3-4 BR $295-$325 fee 776-7330
●●RENT-A-HOUSE

3 br, stove, refrig, washer, nu cpts, nu paint, fenced-in yd, furn. guest rm, attach. to gar. 2car gar detached. Suitable for 2 sm. families-533-1182 or 539-1532. nice area.

GARDEN PARK 3 BR, 2 ba. nice patio & yd. Valley View & Lampson. 898-3034 aft. 5

LIVE LIKE A MILLIONAIRE. No yd. work. Community pool, 3 br townhouse with enc. patio + 2 car gar. Avail. between March 1st & 15th. $375 mo. Call United Properties 894-5396 ask for June

POOL 3 BR. $350 fee 776-7330
●●RENT-A-HOUSE

3 BR $250 Utils fee 776-7330
●●RENT-A-HOUSE

4 BR., 2 BA., bltins., firepl., kids & pets, 2 car gar., w-freezer, fncd, yd., cpts., $400, & dep, 213-376-5992

WHY PAY RENT?
When burn rent receipt when there are more than 30 ways to buy your own home? Call today
Ranneys Realtors 956-2050

9542 BLANCHE
Sharp clean 3 bdrm dining rm. house available now. Super neighborhood! Features bltn. cpts. & drps, 1¾ ba, service porch. $395 mo. Call 898-7000 or agt., 893-8570.

ROOM To roam. $225. 2 BR. Tots. Pets. Fncd. Plex, gar. fee. (201) Dial-A-Home. 533-4840

3 BR, stove refrig. $350. No fee. 13312 Stephens. 638-4880

3 br, fenced, $350. No fee. 12562 Sweetbriar. 638-4880

COZY Comfort $230. 2 BR. Kids, pets. Bltins. Unit, gar. fee. (128A) Dial-A-Home 533-4840

SHARP 2 br, w-huge backyard. Vac. $335. No last mo. rent. Agt. 998-6522.

FOR LEASE 3 br, 1 ¾ ba, fam rm, frplc, bltins, dshwshr, fncd yd, patio, dbl gar, nice area near shops & good schools. Avail now. $400 + clean & secure. 11592 Daniel St. 537-7310.

4 BDRM, 2 ba, cpts, drps, bltn, RV parking, cov'd patio, no ins last mo., $375 Cheryl 892-5745 892-4401

SUPER sharp 3 br, freshly painted, nice yd, cov. patio, Vac. $350. No last mo. rent Agt. 998-6522.

$295. 2 bdrm, kids-pets-singles ok. Fee, Main Rentals. 540-5370

CUTE'n cozy. $200. 2 br. fully load. Pool, pets, gar, Unit fee. (128A) DIAL-A-HOME 533-4840

NELSEN R.E. 843-1305

IMMACULATE 4 BR, 2 BA, vaulted clngs, dshwshr, sprnklrs, etc. Only $425.6782 Rock Dr. 898-2636, 848-1821, ask for Pappas.

4 BR, 2 ba., Nr. Goldenwest College. $350. mo. Mr Mathias 963-5715.

2 BR. Condo, end unit, lg. sundeck, patio, pool, upgraded cpt., carport, $290. mo. 898-4998

4 & 5 BDRM., 2 story, brand new. 962-9808

NEW. Spacious: former model, cust. decbr., 4 BR., mirrored wardrobes, lg. fam. rm., 2 full baths, lovely landscpg. nr. bch. 962-0098, 541-2913.

BRAND NEW
Beaut. 2 BR., 1½ BA. Condo. w-frplc., trash compactor, tennis, pool, putting green, etc., etc., etc. A super home for $350. mo.
GEMINI REALTY 839-6623

EXEC. 2,600 sq. ft., 4 bdrm., 2½ BA., bonus room w-pool table, $495 per mo. Includes gardener. 963-3662, 549-2684.

●4 BR., 2 BA., CUL-DE-SAC, 1 block from park & schl. S. of Warner & E. of Springdale. Open Sun. 1-5, 17112 Erwin 962-9465

3 BEDROOM, 2 bath, 2 car lock gar. Pool, near beach, shopping. Nice area, $50. Call 968-4456 or (213) 956-9367

SHARP cln., adorable 3 br., 1¾ ba., 2 car gar., 1 mi. frm. bch. cls. to shpng. area. $400. 968-4456, 968-4650. Vivian

TOWNHOUSE - 3 BR., 1½ BA., CPTS., DRPS., FRPLC., BLTINS., POOL, $240. 962-2475, (213) 333-9338.

● SHARP 4 br., 3 ba., cpts., drps., bltns., patio, fncd. $475. 821-8779

●NO FEE ●
● 5232 Sisson, H.B. $375
● 16102 Sandra Ln., H.B. $375
556-7777 Ask for Bob

IMMAC. 4 bdrm., 2 ba., cpted., New wall coverings, $400. 842-6131.

S&S PARK HUNTINGTON
Executive 3 BR, 2 ba, fam. rm., frplc, dishwasher. $460. 962-0302, 213-377-4544, or 213-325-6960

● BARGAIN 3 BR 2 BA ●
Charming Spotless house in xlnt neighborhood. Bargain Price! $359-mo. Call now, won't last. 846-2001

BRAND New house 4 Bdrm, 3 Ba, 3 car gar., 2 story, $550 mo. 213-541-7956

3 BR, 2½ BA, upgraded, close to beach, encl gar, pvt patio, $365 mo. 963-6435. Ask for Inez, 898-3574.

4 BR., 4 yrs. new, great neighborhood, nr. ocean! Singles OK. $475. Mr. Kabil, Agt. 963-5671.

VACANT 4 br, 2 ba, bltns, frplc, nu cpt-pnt. Marina High School $395. 848-0071

EXEC. 2 sty. 2500 sq. ft., 600 sq. ft. den. Plush. 4 BR, 3 ba, all bltins, cptd thruout, pool. Nr. shopping, schls., beach Maint free $575 no pets. 642-3973.

WAITING FOR YOU, COZY 3 BR, cul de sac, parklike yard, xlnt area. $400. 962-6713.

4 BR, bltins, frplc, cov patio, fncd yd, new cpts, nice cond. $375 mo. 847-1318.

FANTASTIC new Condo. 4 br, 2 ba, has everything. Resp. singles welcome, close to bch. $450 + dep. 962-0937 or 968-0127.

SHARP 3 BR, 2 BA house on quiet cul-de-sac. Frplc, bltins, xtras. Bike to beach. $395 mo. Kids O.K. 554-7473, 968-3782.

LIKE new extra sharp 3 br, 2 BA, cpts-drps, frplc., bltins, patio, dbl gar, nr schls. Lease, owner 963-2146.

$360., 3 BR., 2 BA., cpts., drps., nu paint. VERY CLEAN! bltins., NR. EVERYTHING. 962-1613

SAVE $$ Cozy 2 BR cpt drps emy $250 small fee
TENEX 898-9891

●WALK TO BEACH No Fee 3 BR frplc cath ceil No last mo sgls pet ok Agt. 963-0887.

BEAUTIFUL 3 BR, 2 BA, Lrg. super bonus room, Nr. Wm Mall $450. negot. Many xtras. 892-3624.

Glen Mar, 3 br, 2 ba, frplc, dishwshr. Crpts &drps. $395 (714) 963-4569, 531-9545 Agt., (No fee).

Edinger-Springdale, clean 4 br, 2ba, frplc, dshwshr, cpts, drps, $375. (714) 963-4569, 531-9545. Agt. (No fee).

4 BR, 2 BA, bltins, cpts, drps, thruout. Across from pk & elem. school. $425 mo. 1 yr lse. 968-5790.

2 BR., dshwshr., cpt., drps., 2 car garage, fencd. yd. $315. (714) 963-4569, 531-9545. Agt. (no fee)

VAC dup $145 fee 776-7330
●●RENT-A-HOUSE

Super 3 br, 2 ba, R & O, cpts drps, $345. 714-963-4569, 531-9545, agt. No Fee.

Clean 4 br, 2 ba, frplc, cpts, drps, patio, $360. 714-963-4569, 531-9545, agt. (No fee).

3 BR, 2 ba, frplc., dshwshr, cul-de-sac. Nr. Edwards & Edinger $425. 979-2038.

●●●EXEC. 3 BR, 2 BA, best area, shiny clean. $425. 554-2074.

4 br 2 ba nr HB Comm. Hosp $335 no pets encl patio. 848-0377.

3 BR., 2 ba., 7 yr., all nu cpt., lg. yd., nr. schl.-bch. 20252 Sunshine Dr $375. 847-6807, eves.

● SPACIOUS 3 Bdrm, 1¾ bath, bltins, dshwshr, crpts, drps, encl yard. Best area. $375. 846-1953.

YOU'LL go BANANAS like KING KONG over our 3 BR homes. They'll really a-Peel you. Agt. 963-9088 or 963-8893

●NO FEE, 3 & 4 BR, 2 bath homes & Townhomes. From $335. to Luxury at $425.
RED CARPET Rltrs. 842-5541

3 BR + super family rm, encl yard alley access $395. Ask for Ron 963-8961 or 768-1225 after 6.

WE'RE LOOKING FOR PEOPLE WHO'VE BEEN LOOKING FOR RENTALS
We have beautiful like new 2-3-4 bedroom homes & condos. Large add-on family rooms, fireplaces, excellent neighborhoods. $365 to $450. Call Performance Property Mgmt. no fee to you. 839-6935. Ask for Pager 243.

WE'RE LOOKING FOR PEOPLE WHO'VE BEEN LOOKING FOR RENTALS
we have beautiful like new 2-3-4 bedroom homes & condos. Large add-on family rooms, fireplaces, excellent neighborhoods. $365 to $450. Call Performance Property Mgmt. no fee to you. 839-6935. ask for pager 243.

●FANTASTIC Family Home, 1 sty., 4 BR., 8211 Seabird Ln., off Beach & Newland. Spac. kitch., gas bltins., wshr.-dryer incl., frplc., new paint thruout. Grn.-blue cpt., huge yard. Ideal loc. for family w-children. $475. mo. Call Tobin Prop. Mgmt. 846-1311

LOVELY family home. 4 BR., 2 BA., 10411 Mauretania, Adams & Brookhurst. New cpt. thruout, mod. kitch., frplc., lrg. backyd., R.V. access, very close to schls. & shop. center. $450. Call Tobin Prop. Mgmt. 846-1311

IDEAL for Family Living. Spac. 5 BR., 1¾ BA., 15052 Capetown, off Bolsa & Springdale. Living rm., frplc., mirrored dining rm., dishwasher, bit-ins, washer-dryer hook-up. Large yd. Perfect for children & pets. $450. mo. Call Tobin Prop. Mgmt. 846-1311

5 BDR $450. 1 mile Beach, Family room, 3 ba. 3 car garage. Nice yard. gar. inc 962-7048.

HB 4 br paneled fam rm, 2 ba, Walk to Marine H.S. Elem Jr. High and Gold West TC. $415. 963-1191.

●CHARMING Spacious 4 bdrm, 1¾ baths, bltins, crpts, drps, cul-de-sac, good area. 962-7811.

2 BR condo 1½ ba, frpl., pools, patio $295. 532-4015, 768-8266.

2 BEDROOM, dining room, 1 mile from the beach. Double garage $375 a month includes gardner 1st, last + $100 Security. Call 893-8570 ask for Bob Rose.

PRICED RIGHT 4 BR, 2 BA gar kids pets $325 small fee
TENEX 898-9891

2 BR gar $190 fee 776-7330
●●RENT-A-HOUSE

3BR, 2BA, fam rm, liv rm, frplc, incl. yd, bit-ins, almost new, xlnt cond. 1918 Alsuna. ½ mi from bch $400 & deposit. 536-4187.

3 BR $315 kids fee 776-7330
●●RENT-A-HOUSE

●FREE RENTAL SERVICE●
4 Br. 16621 DALEVISTA $365
LOOK REALTY 534-5302

●NORTH H.B. AREA 4 BR, frplc $355. No last mo. Sgls pets ok. Agt. 963-0887

3 BR, 2 BA, nu crpts-drps, paint. $395. mo. aft. 5. 963-1584

2STORY, 3BR, 3BA, Fam-RM. frplc, dshwshr, cpts, drps close to ocean. $395. (714)963-4569, 531-9545. Agt. (no fee)

4BDRM, 2 bath w-yard, bit-ins, dshwshr., frplc, nu paint & drps. 2 blk to Beach 2 blks to shopping, ½ blk to school. Super clean & avail now. $425, 754-0710 or 968-0963

3 BDRM, 2 ba, Cln. immed. occup. $385. incl. gard. 897-5852

3 BR, 1¾ ba, cpts, drps, frplc, xlnt loc. $390. 536-6982, 536-1461. Jeanine.

HUNTINGTON TOWNSHIP. 2 BR, 1 tba, twnhse. Cpt & drps, pool, dshwshr, pvt patio, inside indry rm. $290 mo. 842-3064.

2 BDRM, 2 BATH, 1 STORY, OVER 1500 SQ FT, ADLT ORIENTED COMMUNITY. $395.
NELSEN R.E. 843-1305

IMMACULATE 4 BR, 2 BA, vaulted clngs, dshwshr, sprnklrs, etc. Only $425.6782 Rock Dr. 898-2636, 848-1821, ask for Pappas.

4 BR, 2 ba., Nr. Goldenwest College. $350. mo. Mr Mathias 963-5715.

2 BR. Condo, end unit, lg. sundeck, patio, pool, upgraded cpt., carport, $290. mo. 898-4998

4 & 5 BDRM., 2 story, brand new. 962-9808

NEW. Spacious: former model, cust. decbr., 4 BR., mirrored wardrobes, lg. fam. rm., 2 full baths, lovely landscpg. nr. bch. 962-0098, 541-2913.

BRAND NEW
Beaut. 2 BR., 1½ BA. Condo. w-frplc., trash compactor, tennis, pool, putting green, etc., etc., etc. A super home for $350. mo.
GEMINI REALTY 839-6623

EXEC. 2,600 sq. ft., 4 bdrm., 2½ BA., bonus room w-pool table, $495 per mo. Includes gardener. 963-3662, 549-2684.

●4 BR., 2 BA., CUL-DE-SAC, 1 block from park & schl. S. of Warner & E. of Springdale. Open Sun. 1-5, 17112 Erwin 962-9465

3 BEDROOM, 2 bath, 2 car lock gar. Pool, near beach, shopping. Nice area, $50. Call 968-4456 or (213) 956-9367

SHARP cln., adorable 3 br., 1¾ ba., 2 car gar., 1 mi. frm. bch. cls. to shpng. area. $400. 968-4456, 968-4650. Vivian

TOWNHOUSE - 3 BR., 1½ BA., CPTS., DRPS., FRPLC., BLTINS., POOL, $240. 962-2475, (213) 333-9338.

● SHARP 4 br., 3 ba., cpts., drps., bltns., patio, fncd. $475. 821-8779

●NO FEE ●
● 5232 Sisson, H.B. $375
● 16102 Sandra Ln., H.B. $375
556-7777 Ask for Bob

IMMAC. 4 bdrm., 2 ba., cpted., New wall coverings, $400. 842-6131.

S&S PARK HUNTINGTON
Executive 3 BR, 2 ba, fam. rm., frplc, dishwasher. $460. 962-0302, 213-377-4544, or 213-325-6960

● BARGAIN 3 BR 2 BA ●
Charming Spotless house in xlnt neighborhood. Bargain Price! $359-mo. Call now, won't last. 846-2001

BRAND New house 4 Bdrm, 3 Ba, 3 car gar., 2 story, $550 mo. 213-541-7956

3 BR, 2½ BA, upgraded, close to beach, encl gar, pvt patio, $365 mo. 963-6435. Ask for Inez, 898-3574.

4 BR., 4 yrs. new, great neighborhood, nr. ocean! Singles OK. $475. Mr. Kabil, Agt. 963-5671.

VACANT 4 br, 2 ba, bltns, frplc, nu cpt-pnt. Marina High School $395. 848-0071

EXEC. 2 sty. 2500 sq. ft., 600 sq. ft. den. Plush. 4 BR, 3 ba, all bltins, cptd thruout, pool. Nr. shopping, schls., beach Maint free $575 no pets. 642-3973.

WAITING FOR YOU, COZY 3 BR, cul de sac, parklike yard, xlnt area. $400. 962-6713.

4 BR, bltins, frplc, cov patio, fncd yd, new cpts, nice cond. $375 mo. 847-1318.

FANTASTIC new Condo. 4 br, 2 ba, has everything. Resp. singles welcome, close to bch. $450 + dep. 962-0937 or 968-0127.

SHARP 3 BR, 2 BA house on quiet cul-de-sac. Frplc, bltins, xtras. Bike to beach. $395 mo. Kids O.K. 554-7473, 968-3782.

LIKE new extra sharp 3 br, 2 BA, cpts-drps, frplc., bltins, patio, dbl gar, nr schls. Lease, owner 963-2146.

$360., 3 BR., 2 BA., cpts., drps., nu paint. VERY CLEAN! bltins., NR. EVERYTHING. 962-1613

SAVE $$ Cozy 2 BR cpt drps emy $250 small fee
TENEX 898-9891

●WALK TO BEACH No Fee 3 BR frplc cath ceil No last mo sgls pet ok Agt. 963-0887.

BEAUTIFUL 3 BR, 2 BA, Lrg. super bonus room, Nr. Wm Mall $450. negot. Many xtras. 892-3624.

Glen Mar, 3 br, 2 ba, frplc, dishwshr. Crpts &drps. $395 (714) 963-4569, 531-9545 Agt., (No fee).

Edinger-Springdale, clean 4 br, 2ba, frplc, dishwshr, cpts, drps, $375. (714) 963-4569, 531-9545. Agt. (No fee).

4 BR, 2 BA, bltins, cpts, drps, thruout. Across from pk & elem. school. $425 mo. 1 yr lse. 968-5790.

2 BR., dshwshr., cpt., drps., 2 car garage, fencd. yd. $315. (714) 963-4569, 531-9545. Agt. (no fee)

VAC dup $145 fee 776-7330
●●RENT-A-HOUSE

Super 3 br, 2 ba, R & O, cpts drps, $345. 714-963-4569, 531-9545, agt. No Fee.

Clean 4 br, 2 ba, frplc, cpts, drps, patio, $360. 714-963-4569, 531-9545, agt. (No fee).

3 BR, 2 ba, frplc., dshwshr, cul-de-sac. Nr. Edwards & Edinger $425. 979-2038.

●●●EXEC. 3 BR, 2 BA, best area, shiny clean. $425. 554-2074.

4 br 2 ba nr HB Comm. Hosp $335 no pets encl patio. 848-0377.

3 BR., 2 ba., 7 yr., all nu cpt., lg. yd., nr. schl.-bch. 20252 Sunshine Dr $375. 847-6807, eves.

● SPACIOUS 3 Bdrm, 1¾ bath, bltins, dshwshr, crpts, drps, encl yard. Best area. $375. 846-1953.

YOU'LL go BANANAS like KING KONG over our 3 BR homes. They'll really a-Peel you. Agt. 963-9088 or 963-8893

●NO FEE, 3 & 4 BR, 2 bath homes & Townhomes. From $335. to Luxury at $425.
RED CARPET Rltrs. 842-5541

3 BR + super family rm, encl yard alley access $395. Ask for Ron 963-8961 or 768-1225 after 6.

WE'RE LOOKING FOR PEOPLE WHO'VE BEEN LOOKING FOR RENTALS
We have beautiful like new 2-3-4 bedroom homes & condos. Large add-on family rooms, fireplaces, excellent neighborhoods. $365 to $450. Call Performance Property Mgmt. no fee to you. 839-6935. Ask for Pager 243.

WE'RE LOOKING FOR PEOPLE WHO'VE BEEN LOOKING FOR RENTALS
we have beautiful like new 2-3-4 bedroom homes & condos. Large add-on family rooms, fireplaces, excellent neighborhoods. $365 to $450. Call Performance Property Mgmt. no fee to you. 839-6935. ask for pager 243.

●FANTASTIC Family Home, 1 sty., 4 BR., 8211 Seabird Ln., off Beach & Newland. Spac. kitch., gas bltins., wshr.-dryer incl., frplc., new paint thruout. Grn.-blue cpt., huge yard. Ideal loc. for family w-children. $475. mo. Call Tobin Prop. Mgmt. 846-1311

LOVELY family home. 4 BR., 2 BA., 10411 Mauretania, Adams & Brookhurst. New cpt. thruout, mod. kitch., frplc., lrg. backyd., R.V. access, very close to schls. & shop. center. $450. Call Tobin Prop. Mgmt. 846-1311

IDEAL for Family Living. Spac. 5 BR., 1¾ BA., 15052 Capetown, off Bolsa & Springdale. Living rm., frplc., mirrored dining rm., dishwasher, bit-ins, washer-dryer hook-up. Large y

NEW APTS., 2 BR., AIR COND. ADULTS ONLY, NO PETS. BLOCK TO FREEWAYS. FOR INFO. CALL 527-2201 OR 521-4602.

COSTA MESA 282

DOLLAR SAVER Cozy 1 BR full furn $145 small fee
TENEX 898-9891

NU 8 plex. 3 br., 2 ba. & 2 br., 2 ba., Owners unlt. Cpts., drps., & blins 827-2479 548-8077.

BEAUTIFUL apts for rent: 1 BR, 2 BR 1BA, 2BR, 2BA, Furn. or unfurn. Close to beach, shopping & rec. Jacuzzi, rec. rm., pool, volley ball court. Close to Mile Sq. & golf course. Adults only. 10244 Warner, 8AM to 5PM, 962-1202

FULLERTON 293

2 BD nu redec. $210. Near Valencia & Magnolia. 871-2548.

BEAT INFLATION
$165 up inc. utils. One blk. to L.A. bus service & Riverside & S.A. Frwys. W-W cpts., drps., pool, adults, no pets. 879-7835.

GARDEN GROVE 294

Euclid Garden Apts
2 & 3 BR, 1½-2 BATH
Washer-dryer hookup, air cond, pool, children under 5
638-4332
OFFICE HOURS 10 - 5

2 & 3 BDRM., 2 BATHS
BRITTANY
ADULTS. Beautifully decorated with abundant closets & storage. Dishwasher, exquisitely landscaped & pool! No pets. 534-3633.
10500 WESTMINSTER AVE., GG

LAGUNA HILLS 301

2 BR 2 BA to share ¾ furn. $132.50 Pool ac 581-7763, 581-6130.

MISSION VIEJO 317

3 BDRM., vu, kids, pets, ok. $350. per month. 586-4956

3 BDRM., vu, kids, pets, ok. $350. per month. 586-4956

ORANGE 324

Deluxe family apts. 2 & 3 Brs. Immaculate. Pool, central air. Gas pd. Close to everything. Starts at $255. 401 LaVeta Ave. (nr. Glassell) 997-0982

2 BR., 1 BA., immed. occ. Extras. Orange Mall area. $255 mo. 633-1529

SANTA ANA 334

1 BR $165-$185 Lrg clean. Util pd. Mgr 1005 A. S. Standard.

1 BR., $165-$185. Lrg., clean. Util. pd. Mgr. 1005 A S. Standard.

FAIRLANE GARDENS TOWN HOUSE CONDO. and carport. 2 Bdrm., 1½ Ba., $250. plus. 631 So. Fairview Rd., S.A. 897-9407

1 & 2 Br. Furn. & Unfurn.
FROM $200
1 & 2 Br., Furn & Unfurn
ALL UTILITIES FREE
Pool, air cond., patios, dishwasher, floor to ceiling drapes. Security patrol. Adults, no pets.
1100-1200 E. Fairhaven
W. of Glassell, S. of G.G. Frwy
VILLA FAIRHAVEN

●BEAUTIFUL BEECHWOOD APTS. Adults only, no pets, 3 lg. pools, 2 saunas. Lg. tennis court, all for your enjoyment, 1 lg. furn. 1 bedroom $215, 1 lg. unfurn., 1 Br., $200., 1 regular sized BR., unfurn., $185., 1 reg. furn. $200. Adults only. Located at 2340 N. Grand, S.A. 836-4440. Open 9 to 6 p.m. Weekdays. 9 to 5 Saturdays. No deposits.

TUSTIN 350

1 BR pt furn nr shps-bus. Ideal for Sr. Cit $140. 544-9520.

2 BDRM. 1¾ BA. nice area. Children O.K. 838-1330 after 5

WESTMINSTER 353

CALESPANA
Beautiful Adult community. Large 1&2 dbrm. a pts. Lush woodsy lndscpd., pool, jacuzzi, rec. room billiards, laundry. 893-0519. Sorry no pets.

APARTMENTS FURN. 356

COUNTRY CLUB LIVING

Oakwood Offers the finest in country club living at a price you can afford

There's $1 million in recreation facilities. A full-time activities director who plans parties· BBQ's, trips and more. Free Sunday Brunch.

Plus beautiful single, 1 & 2 bedroom apts., furnished and unfurnished.

Models open daily 10 to 7. Sorry, no pets, or children. Month-to-month occupancy and Roommate Service Available. Prices vary by location.

OAKWOOD GARDEN APARTMENTS

NEWPORT BEACH NORTH
880 IRVINE
(at 17th St.)
(714) 645-0550

ANAHEIM
2235 W. BROADWAY AVE.
(at Brookhurst)
(714) 772-4500

NEWPORT BEACH SOUTH
1700 16TH ST.
(Dover at 16th)
(714) 642-8710

GARDEN GROVE
12091 BAYPORT
(at Chapman)
(714) 750-6771

LONG BEACH
6479 ATLANTIC AVE.
(½ Blk. So. of Artesia)
(213) 428-1243

LONG BEACH MARINA
333 FIRST STREET
(at Pacific Coast Hwy.)
(213) 598-6647

FOR RESULTS USE REGISTER CLASSIFIED

FOUNTAIN VALLEY 292

LUXURIOUS ADULT LIVING
1 & 2 BEDROOMS
Nestled In Friendly Seclusion
And We Have All The Amenities

Shakewood
10349 Slater
Fountain Valley
962-4481

Park Pacific
10250 La Hacienda
Fountain Valley
968-3378

Near Warner and Brookhurst
Close to Mile Square Recreation
Sorry, No Pets

KITCHEN Apts. $35.95 wk-$148.50mo. Laundry, shopping, pool 3360 W. Lincoln (at Knott) 821-3330.

ANAHEIM 357

LG 1 BR NR D'LAND $175.
1623 MICHELLE 635-1548

COMFORTABLE furn 1 br $195 incl. util., $175 w-o util mdl-age couples & singles pref. no kids pets. 638-2525.

●Bachelor $185
●1 Bdrm. $225
ADULTS ONLY - NO PETS
Closed circuit TV, intercom, electronic garage gates, tennis court, POOL-REC ROOM, billiard room, Sauna gym.
1772 W. Glenoaks 533-2941

FREE utils., clean, quiet, adults only $155 mo., 772-3849.

$115. MO. EVERYTHING INCL., util, pd. Bach. apt. 772-9888

BACH. APT., elderly man for Christian home. 601 S. Claudina, Anah. 772-9888 morn. & eves.

CLUB CONTINENTAL
Singles-Young Marrieds
Bachelor from $185
1 Br. furn $240
2 Br. furn $315
Free utilities & tennis lessons compl rec facilities 530-5200
Over 21, no pets
Bet Chapman & Orangewood
Off Harbor at Wilken Way

$165. CHILD OK some util pd 1 BR small fee
TENEX 898-9891

Lovely Kitchen $35 Wkly. 714-821-1360.

1 BR Util pd no pets no deposit 1914 S. Anaheim Bl. 535-5226

1 BR $160. 2 Br., $195. Adults No pets. Call aft. 6:30P.M. 772-1792

BACH furn Mature adults. No pets. $150. Agt. 776-4317, 774-9899.

Bach. furn. Mature adults. No pets. $150. Agt. 776-4317, 774-9899.

★BEACH VILLAS★
Luxurious adult living, 1 & 2 Br., pool, tennis. No pets. 821-9880

★ECONOMY PRICED★
Lovely Kit $35 wk 714-821-1260

$35 WK OR MO RATE
Lge. Kitchenette 714-821-3690

ROYAL SUITES
WEEKLY RATES
BEDROOM SUITES
COMPLETE KITCHENS
LINENS + TV + UTILITIES
1800 W. Lincoln Anaheim
Near Santa Ana Freeway
774-0950

1 BR. Adults, no pets. All util. $165. Dep. req. 991-5964.

BUENA PARK 365

★$30 & UP WKLY★
Incl. pool., TV, linens, free utils., full kit. Adults only S.A. fwy + Beach, 6284 Manchester, 523-4765.

COSTA MESA 370

$145. SGLS see this 1 br-gd loc Beachcomber, Fee 631-2011

●$37.50 A WK & UP●
SUNNY ACRES MOTEL
2376 Newport Blvd., C.M.
548-9755
Studios 1 Brs. Kitchenettes
Children - pet section
H-Pool, TV-Maid Service Avail.

CASA DE ORO
ALL UTILITIES PAID
Compare Before You Rent
Custom design features. Spacious kitchen with indirect lighting. Separate dining area, full length marble pullman in both. Kingsize bedrooms, pool, BBQ. Surrounded with plush landscaping. Adult living at its best. No pets.
1 BDRM FURN $275
2 BDRM FURN $330
365 W .Wilson 714-642-1971

FULLERTON 381

COMPLETELY FURN APTS.
●LOW RATES
Daily - Weekly - Monthly
UTILITIES PAID
NO CHILDREN NO PETS
1832 W. COMMONWEALTH
FULLERTON 871-9999

$35 WEEK OR $135 MONTH FULL KITCHEN 521-4859

QUIET 1 BR, pool. Adults. No pets nr. Hughes 125 S. Pritchard.

$35. Weekly or monthly Rate Kitchenette Apts. 714-821-3690

Won't last-each sngls ok. $135. Beachcomber, Fee 547-2501

Prime loc 1 br utls sgnls $185 Beachcomber fee $15 547-2501

GARDEN GROVE 382

1 BR Sharp, clean, lrg pool, nr shopping & schls. $175. mo. 539-2353.

$25 WLKY., Bach. & Sgls. 13075 Westflake, S. of G.G. & Century Blvds.

BACH apt. Walk to town, utils. $100. Retired lady only. Eves. 544-1147.

1 Br. Utilities Pd. $215 No fee. 12691 Flower 638-4880.

HUNTINGTON BEACH 384

CLOSE TO BEACH, 1 Bdrm, 1 ba, jacuzzi, pool & sauna. 846-1755

LAGUNA BEACH 388

$195., UTIL. pd., nr. ocean, singles ok. Pets ok. Fee. Main Rentals, 540-5370

Prime loc. 1 br utls sgls $185 Beachcomber fee $15. 547-2501.

NEWPORT BEACH 408

2 & 3 br. till June 15 1045 W. Balboa Blvd. 535-6786 675-0318.

Hurry-2 br. nr bch sgls ok $225 Beachcomber fee $15 631-2011

Bachelor Apts Utils pd, $155. mo yrly. 310E. Balboa Blvd, Newpt Bch.

ORANGE 412

Deluxe family & adult 1 & 2 Br units. Starting at $210. Rec. facilities include tennis & handball courts across the street. 538-5551

1-2 BDRM. $140 up part util pd., adults, no pets 639-3828 509 N. Citrus.

SANTA ANA 422

●$185. MONTHLY●
1 BR., Apt. 902 E. 17th St., 544-4002

Be Sure To Check Our
NEW CLASSIFICATION
64
Garage Sale

FOR RESULTS USE REGISTER CLASSIFIED

616 E. 1st ST., Apt. No. 3, utils, pd., cpts. Info. 842-2001. Mr. Estrada

DELUXE 2 BR, air cond., util free. Gar. $265. Adults, no pets. 121 N. McClay, nr. 1st & Grand.

ROYAL SUITES
WEEKLY RATES
3 POOLS-STUDIOS
FULL KITCHENS
LINENS-AIR COND.
901 So. Harbor Santa Ana
531-3930

1 BR, men only, utilities incl. $150. 543-1087, 546-7672

1 BEDROOM furn. $190. Near Civic Center Adults over 22 pref. No pets. 537-4290 aft 5 PM.

TUSTIN 438

★BRAND NEW★
Furn Bachelor, 1 mature adult. Utils. incl. $195. Call aft. 6 PM. 832-6205

1 BR furn. Must see. $180 Beachcomber fee $15 547-2501

ROYAL SUITES
WEEKLY RATES
STUDIOS 1 BR. SUITES
LINENS TV & UTILITIES
2151 E. 1st St., Santa Ana
558-2772

Prime loc 1 br pool utls $150 Beachcomber, Fee 547-2501

WESTMINSTER 441

2 BR patio Apt. $220 mo. AC, indry rm., 1 sm. child, Buena Park, 523-1997

1 BEDROOM furnished apt. 14102 Ash St. 897-2806

APARTMENTS UNFURN. 444

●BRIARWOOD SQUARE●
A BEAUTIFUL PLACE TO LIVE
1 & 2 Bedrooms and townhouses
Utilities pd. pool & BBQ
7545 KATELLA 827-8333

—2 & 3 BRs, Huntington Harbour & Downtown area. We also rent condos & houses. Call TOBIN Property Mgmt. 846-1311

2 BDRM. Townhouse, swim. pool, $285 mo. Agt. 524-5350.

$35 WK or $135 mo. up. Clean Spac. apt w-full kit. R&O, sm fam ok (714) 521-4859 Buena Pk & Full.

ANAHEIM 445

XTRA LG. 1 Br, swim pool, patio, encl gar. Adults, 1622 W. Juno No. 1, nr Loara. 776-2718.

ONE & two Br. units, adults only. From $195. (714) 828-4451.

QUIET secluded lovely new 1 Br, patio, pool, A-C. Gas & water pd. Adults, no pets. $190. 991-6754.

BRIGH 2 BR Clean & pntd. cpts. drps & blins, pool $215. MM 636-6490 for application.

★CLIFTON HOUSE APTS★
212 E. Clifton
Newly decorated 4 plex. 2 br, 2 ba. Also 2½ ba studio. Cpts drps, frplc, pool. Adults only. No pets. Close to shops. 535-5283

WHERE KIDS CAN BE KIDS
TARA HILL
● 2-3-4 bedroom apts.
● Xlnt recreation facilities
● Children under 9 years
● Lots of play areas
● Day care center
● Planned summer activities for kids
● Sorry - No pets
● From $240
Tara Hill Apartments
(714) 772-7980
2130 W. Crescent, Anah.
ARTHUR RUBLOFF & CO. OF CALIF.

SUNNY, 2 BR, pool, encl. gar. Free gas & wtr. Nr. UCI Hosp. 772-6854 871-6618.

4 br, 2 ba, cpts, drps, blins, washer-dryer hookup, locked gar, beamed ceilings, children ok, no pets. $350, 758-1177.

3 BEDROOMS
2½ BATHS
Family Townhomes
635-0420

$180 mo. Anaheim. Clean 2 bdrm., 1 bath, private patio, enclosed garage, no children or pets. 774-8981.

1BR w-ridge-range, utils pd. Remod nr Disneyland, mature adults only, no children or pets $175. 991-1997.

NEW DELUXE
TOWNHOME APTS.
2-3 bdrms. 2-car attached auto. gar., A-C, wet bar, fireplace, microwave oven. DANE at Quail Place Properties, Inc. (714) 752-1846 or Ed 1-499-2109.

FRESH 4 br nu cpts fenced kids $395 840-3637 530-8770

$225. 2 BR, 2 BA, FRPLC, NO CHILD. or PETS. 821-8933.

COZY 2 br w-enc gar, freshly painted & nu cpts. Nice residential area. Retired couple preferred. No pets. $210. mo. for info call 554-9723

●NEW UNITS●
2 BR, 1 BA, $225 mo. Cpts, Drps, Blins, Pool. 3340 Orange. 995-5628.

THE DAISY
For KIDS & their parents
Only 20 cozy apartments
Grand Openings
●Pool, 2 BR, 1 bath, fot lot, walk to schools, dishwasher. Ohio St. (½ blk So. of Lincoln, Anaheim. 956-9951

LARGE 2 Bdrm., cpts, kids ok. AC, DW. Pool, laundry gas wtr pd. $220-230. 2704 W. Lincoln 995-1647

2 BDRM, patio apt, new w-w cpts, drps & floors. Adults $225. 879-6411 or 772-3853

DELUXE 3 br, 2 bath, frplc. washer-dryer hookup, enc. gar. $345. 533-3101.

2 BR + den 4 plex cls to shpng-fwys no chldrn-pets $265 979-2119.

★GARDEN APTS★
2 BR, blsn., patio, 2 children, no pets, $205 & up, nr. fwys. The Heritage 425 N. Magnolia 828-0661.

LARGE 1 Bdrm. Neat & clean, cpt.-drps., refrig. & stove. Adults, no pets. Util included. $185. 535-9549

2 BR newly decor, sgl sty, encl gar. Quiet area. Adults only. No pets. $185. 523-0792.

★LARGE 3 BDRM★
Forced air heating, dishwasher, well-behave children O.K. Also selected small pets. Gas & Water Paid.
1924 GLENOASKS 533-2170

NEW LUXURY TOWNHOUSES for rent in Anaheim Hills. Excellent views available. 637-4300.

2 BR CONDO, 1½ ba, nr Anah, air-cond, drps, cpts, autom gar door opener, dwshr, self-cleaning oven, pool. $350. 774-0601, eves 528-6010

2 Br., 2 Ba. 1 Level ... $265
ADULTS ONLY - NO PETS
Closed circuit TV, intercom, electronic garage gates, tennis court, POOL-REC. ROOM, Billiards room, sauna, gym.
1727 W. Glenoaks 533-2941

☆VIVA APARTMENTS◆
LUXURY ADULT LIVING
1 BR ..... from $190
2 BR, 2 BA. ..... from $230
Air cond., cook & heat with gas, 2 pool, plush carpets & drapes.
2611 BAYLOR CIRCLE
off Magnolia just So. of Crescent
821-4030

NEAR completion, new dlx adult, 1 & 2 BR, nr Disneyland. Patio, air, encl. gar. From $225. 772-1389.

EXTRA lrg 1 BR. pool gar infant OK. 728 Bellevue 774-9670.

1 BEDROOM unfurn. See manager apt 3. 1607 S. Walnut.

● ADULTS, 1 BR, pool, nu cpt., sharp & clean $175. 533-3375, 630-2838.

●2 BR., 4 plex, fireplace, pool, $210 704 S. Knott, 826-8877

★BEACH VILLAS★
●1 & 2 Bdrms
●Furn & Unfur.
✪Forced air heating
✪Central Air Cond
✪Tennis Courts.
✪Basketball & Volleyball Courts.
✪2 Pools Pvt. Patio, BBQ.
✪Adults - No Pets.
✪From $190
See model Unit 821-9880
(Corner of Beach Blvd. & Orange)

PARKVIEW
1 br, Balcony, cpts, drps $175. 879-4470.

2 BR, AC, pool, encl gar, child OK, no pets. $190. nr. Magnolia & La Palma. 2631 Felicidad Cir. 527-2755.

DELUXE 1 & 2 bdrm - yds & patios. All adult - no pets ac & pool Shag cpt $185. & up.995-1123.

2 BR, all utilities paid, 1 infant under 2 OK, no pets $205 mo. 826-1357.

1 BR Mature adults only. 145. S. Knott $175. 828-0382, 535-2394.

Parkview
1BR, Balcony, cpts-drps, $175. 879-4470

1 or 2 BR w-stove & gar. $160-$180. 871-6980 aft 5PM.

WE WRITE ADS THAT PULL!

2 BR. TOWNHOUSE
1 child, no pets. Near Beach & Bell. 821-5044

2 BR., $185, NR. Disneyland, Adults, 750-0451.

1 LGE. BR, Apt., encl. gar., utils. pd., no pets, $180. 535-5507 or 871-3212.

$185-1 br utils paid, small pet ok. Call before 5 pm. 774-1152.

1, 2, 3 Br., Apt. Home. Sparkling new. Custom design. Swiss frplc., walk in closet, mi-ladys dressing vanity, garages, AC, Very secluded. 826-0107. From $195.

2 BR, 2 BA, blins, AC, Closed gar. No pets. nr. 91 & 57 frwy junction $230 mo. Day (714) 632-3752 eves & wknds. (213) 865-0688.

2 BR., 1 ba condo E. Anah. incl. wshr-dry, encl gar, AC, $275. 996-1041, 213-696-4752.

1 BR, garden size, encl gar, frig & stove. $160. Adults only. No dog. 537-4290, aft 5 PM.

2 BR, 2 Ba 1 sty 4 plex patio Enc gar No pets $230. 533-3047

ADULTS 2 BEDROOM POOL
Sharp & Clear $195. 774-9238

WEEKLY or Monthly security, clean, attac. 821-3330.

2 BDRM. Garden Apt., enclosed garage. E. Anaheim 776-4489

DELUXE 2 br., 2 ba., AC, adult (over 16) Wilshire Westmont Condo. Blins., dishwasher, security, compl. rec., laundry & hang. facls., 2 priv. pkng. spaces, lease only—negotiable! Stable tenants who will care for unit. Bkr. Marilyn Dunger 1-673-1494 or 540-1720.

LARGE 2 bd. Private yard ok. ref. $185. 871-2369 aft 5 pm.

ADULTS 3 BEDROOM POOL
Sharp & clean $195. 774-9238.

NEWLY redec xtra lrg 1 BR. Nr. The City. All util pd. Adults. $180. 750-7781

2 LRG BDRM APT nr major shopping ctr, $195. 956-2406

LARGE 2 bedroom. Neat & clean, blltins, 1 child. NO PETS. $200. 535-3656

1 BDRM., Garden type, frig & stove, encl gar $160 adults only no dog 547-4290 aft 5.

XTRA lg. 1 br apts. from $190. Abudant storage & Parking. Tree-lined ct yd. All Adult bldg. Heated pool, Webster West Apts. 911 So. Webster. 821-5570.

2 BR, w-gar. $220. Nu cpts., stove. 1111½ "A" N. Citron. 636-4120.

LARGE, beaut. decorated 2 Bd., bit.-ins., encl. gar., adults, sml. child o.k. 4-Plex, Lincoln-Knott. $215. 827-8105

●LARGE 1 BR, blins $175. including garage
● 2 BR, 2 bath, $210 including garage
Young Real Estate
776-4330 eves 776-7532

DELUXE 2 br, blins, gas & water paid, pool, carport. $235. 995-1762. 641 S. Velare, Apt. D. 1 blk east of Magnolia, south of Orange.

EXTRA lrg. 1 BR., pool, gar., infant ok. 728 Bellevue 774-9670

●2 BR., 2 ba., new cpts., drps., blins., A-C, pool, playground. $240. 536-0015

★LARGE 1 & 2 BRMS.★
All Utilities paid. From $185
314 PEARSON 750-4976

● 3 BR 3 BA Condo, air, w-w cpts, drps, POOL. clubhouse.
Shirley Stayton Rlty 635-4987

★FAMILY LIVING★
Small Children, No pets
2 Br. single story
Garden 4 plexes
$212-$243
● Most utilities Paid
● Encl. Garages
● Some with FIREPLACES
● Blins w hookup, dishwasher
● Nr. Schl, park & fwy.
GOLDEN NUGGET APTS
1199 N. West St. 772-6628

Large & Modern
●1 Bedroom $190
●2 Bdrm., 1 Bath $225
●2 Bdrm., 2 B ATH $240
★GAS & WATER PAID★
Air cond., dishwasher available, lge closet areas. POOL, Jacuzzi, rec. room, laundry, security parking. Adults only.
1020 N. Magnolia
826-6290

1 BDRM TOWNHOUSE
★$185★
TIKI LOA
ADULT APT. HOMES
217 S Knott 827-5280
Sorry, No Pets

1 BR, pool, sauna, weight rm, security living. $210. mo. 826-5647 aft 6pm

NEW 2 br, 1 child ok. $250. 310-312 W. Vermont 956-1639 and 586-3647, 993-1045.

Garden Apartments
● 1 &2 Bedrooms
● Private Patio
● Air Conditioing
● Bullitins, carpets & drapes
● Adult & Family Areas
● 2 Heated Pools & 2 Saunas
● Sorry No Pets
● From $215
FRENCH QUARTER
200 So. Hasler 750-3053
(Betw. Katella & Orangewood)

★BEACH VILLAS★
NOW RENTING
●1 & 2 Bedroom, 2 bath
● Plush shag, dishw., pvt. patio
● Forced air heating & AC
● Nite lighted tennis & basketball courts
● Park setting, 2 pools & bbq area
● Adults please, no pets
● From $190 & $240.
See furnished model 821-9880
(corner Beach Blvd. & Orange)

LARGE
ONE BEDROOM
TOWNHOUSE
ADULT LIVING
IDEALY LOCATED
Air conditioned
Private Patio - Balconies
2 Huge Walk-In closets
3 Private Pools
Sorry, no pets
Holiday Harbor
440 W. Orangewood
Holiday Harbor
1 mile South of Disneyland
OFF HARBOR BLVD.
750-3534

2 BR, 2 BA, 1 story 4 plex patio enc gar no pets $230 533-3047

LARGE Beaut. decorated 2 bd., blt-ins., encl. gar., adults. Sml. child ok. 4-Plex, Lincoln-Knott $215. 827-8105

ADULT apt. 1 br. Quiet street. Call 778-3075 btw. 12 noon & 5 pm.

SHARP 1 br beaut area nr Disneyland. Pool, encl gar $180. as-wtr pd, adlts, no pets. 636-5320.

ANAHEIM HILLS 446

2 BR TWNHSE., A-C, blltin range & oven. Lovely orange cptg., pool, tot lot (children welcome). Avail. Feb. 7. $300 mo. Nr. Imperial & Orangethorpe. Call (213) 596-5708 anytime. (714) 996-6194 aft. 6:30 PM. wkdys.

BALBOA 449

2 BR cpt drp d-w disposal all else $350 small fee
TENEX 898-9891

$175 util pd, stove-refrig singles ok. Fee, Main Rentals. 540-5370

BALBOA ISLAND 450

NEWER 1 bedroom, 1 bath duplex. $290 per mo. Eves. call Mary 714-772-3653 or days 213-289-9307.

BUENA PARK 453

2 br, 1 sty, cpts, drps, WD hookup, gar, 1 child ok 821-1318

NOW RENTING!
THE VILLA WOODS APTS.
●New 1 & 2 Br
●Carpets, drapes, blins
●Air conditioning
●Swimming pool
●Easy freeway access
●Adults only
●Sorry no pets
●Mgr. now on premises. $275 & up.
8182 Fourth Street
Buena Park
(714) 521-7072

SPACIOUS 1 BR & den child has all $170 small fee
TENEX 898-9891

●LG 1 & 2 br $170, $210 & up cpt, drps, blins, pool. 772-5246

SPARKLING NEW SUPER SHARP 2 Br, frplc, AC, blins, sun deck, BBQ, walk in cl., $240-$250, nr. fwys, no pets. 522-5688, 525-1708.

★2 BRS FROM $190
PLAYGROUNDS - POOL
6664 Knott 523-8210

BRAND new dlx 2 Br apt, lg patios & balconies, all blins, nr Artesia & Beach Bl, 523-1953 days & wknds, 544-2538 eves & wknds

LG. 2 Bdrm., studio, nice 1½ Ba., patio, kids, no pets. $220. 523-8658

8702 VALLEY VIEW
1 & 2 br., blins., w-w cpts., pool, security patrolled, close to frwy, & shop., gd. neighborhood, quiet living. $170-$195. 527-0234.

2 BR, patio apt. $220 per mo. Air cond, laundry rm, 1 sm child & sm pet OK. 523-1937

●BUENA PARK APTS●
2 & 3 BDRM ..... $230-$325
UPPERS, STUDIOS ● GARDEN
Children OK, d-w, blins., play area
½ blk. to RTD Park & Ride
8801 Orangethorpe East of Beach
879-6700

★LARGE 1 BDRM.
Adult section. Conveniently located. Water paid. $175-180.
7101 W. NINTH ST. 523-7633

CORONA DEL MAR 457

THE SHORES
Corona Del Mar - adlt twnhses. Uncrowded on lg. lndscpd. grounds, some w-ocean & Catalina views, Proximity State Beach Pk. & Fashion Island. Pvt. patio wood burning frplcs tennis, etc. 2 Br. $325. 644-2611.

COSTA MESA 458

LARGE 2 bdrm. balcony, pool Adults, no pets $235 Mo. 1887 Monrovia 548-7924.

●2 BR apt $210 mo. No pets, no children 752-7218.

2 BR, 2 ba, refrig, stove,. $210. Adults no pets. 645-9946.

2 BDRM, with sunken living rm, and firepl. 751-9673

EXTRA lge 3 BR 2 BA, blins, frplc, patio, 2 car detchd gar. Many added xtras $365. No pets. Call 540-4673 for appt.

2 DR lg patio dshwshr. Wsh & dryer space $270 call 546-8688.

LG 2 BR apt., cpt, drps, stove $225. 963-9622; 646-2824.

NEW TOWNHOUSE APTS.
Fireplace, pool & Jacuzzi, 2 Br., 1½ Ba., patio & balcony, garage w-washer-dryer hook-up. Adults $350 up. 621 W. Wilson, 646-2010 Model Open 10-5.

NEW Lrg 2 br, patio & storage. 224 Avocado, nr. Fairview & Nat. Bldv. $265. Call Lloyd 897-2781 645-2409.

NEW TWNHSE 2 sty, 2 br, patio, air adults, $280. mo. 1919 Anaheim, C.M. days- 546-4141

●2 BR Garden Apts, frplc, prvt patio, D-W $245. 557-2841.

2 — 3 BR, children welcome no pets, 2214, No. 7, College. 548-2145 bef. 7 pm

NEW 3br 2½ba TWNH pool, jac, saunas, 842-4117 213-888-6333 $395 1st, last + sec.

● ● 1 BDRM adults, pool, $175 mo. 563 Hamilton, eves after 6, 548-6476

CYPRESS 461

●●GREENBROOK APTS
Very spacious, pool, DW, patio. Adult, no pets. Super value, $195. Blk N. Lincoln on Walker, 821-1350.

2 BR w-gar, adults, $230. New cpts, drps, stv patio. 5552 "G" Orange. Call 1-5. 636-4120.

CHILDREN WELCOME
2 & 3 BEDRMS
From $240
POOLS & GYM
TARA VILLAGE
5201 Lincoln
CYPRESS
Btwn. Moody & Valley View
827-5390

DANA POINT 462

●DELUXE 2 & 3 BR., rentals. Frplcs., ocean views & much more.
SMITH-DAVIDSON, Realty
493-2252 831-0655

EL TORO 465

DOGS, cats & kids welcome. Nr new 4-plex. Close to shopping & schls. Saddleback Valley schl district. Encl gar, wtr & gas pd. Lrg units w-din rm, 3 BR, 2 BA w-landry rm. $385. 586-7266

★New & Exclusive★
GUARANTEED
No Rent Raises For 1 Year
Plush Executive Type Adult 1, 2 & 3 BR, Decorator Co-Ordinated. All Apts have Patios, with Private Storage Area, Lighted Tennis Courts, Jacuzzi, Extra Lg. Heated Pool, Club House, Rec. Rm., FREE Professional Pool Tables, Dead Bolt Locks, Fire Protection Systems, Elevators, Etc., Etc. From $260
Mountain View Apts
22700 Lake Forest Dr 581-1010

COSTA MESA 458

BRAND NEW
Love It and Live It
Stroll the pathways of a pine forest. Meander past tumbling waterfalls and quiet pools. Listen to the sound of bubbling streams and growing things. Your adult apartment home at Pinecreek Village is a total retreat. Here you can enjoy unusual privacy and luxury.
A RECREATION PARADISE. Two tennis courts. Swimming pool plus unique volleyball pool. Jacuzzi. Sand volleyball court. Mountain lodge clubhouse with fireplace, conversation pit, billiards, gym, sauna.
Hurry to the good life and then relax.
FROM $265 TO $355
Including Heat
Pine Creek Village
One Bedroom, One Bath
Two Bedroom, Two Bath
1300 Adams Ave., in Costa Mesa, across from Orange Coast College between Harbor and Fairview.
(714) 540-1300.
NOW RENTING

3 BR, 2 ba, beamed ceilings, ground floor, close to Saddleback. Owner on premise Sat & Sun. 23222 Sefloor, close to Saddleback. Owner on premise Sat. & Sun. 23222 Segurro, El Toro. (213)373-2984.

★New & Exclusive
GUARANTEED
No Rent Raises For 1 Year
Plush Executive Type Adult 1, 2 & 3 BR, Decorator Co-Ordinated, all apts have Patios with Private Storage Area, No last Mo. Rent Required. Lighted Tennis Courts, Jacuzzi, Extra Lg. Heated Pool, Club House, Rec. Rm., FREE Professional Pool Tables, Dead Bolt Locks, Fire Protection Systems, Elevators, Etc. Etc. From $260.
581-1010
Mountain View Apts.
22700 Lake Forest Dr. 581-1010

FOUNTAIN VALLEY 468

CLEAN & Sharp 2 BR, 1 ba. Twnhome, nr Mile Square Park. Blt-ins, encl. gar, pol, lots of storage, child OK Only $310. Call 963-7851 or eves 894-1805

● 3 BR., 2 BA., frplc., encl. gar., cptd., drps. $325. 531-4672 ●

LARGE 2 br, patio home. Attach gar, blltins, RV park, $325-mo. 638-1162, 531-2038.

3BR & 2 BR, in 4-Plex, priv. patio, frplc., C&D, blt-ins, 963-6757.

FULLERTON 469

2 BDRM. Apartment. Fireplace, nice area, $225. mo. 879-9993 aft. 6.

ONLY $170 stove refrig cpt drps pvt parking small fee
Hrs. 9-9 TENEX 898-9891

●KOBIN HARBOR APTS●
2&3 Br. available 1 with view of Fullerton golf course, pool, 2440 N. Harobr, No.5 526-4910.

DLXE., 1 br., ba., shag cpt., pool, AC, balcony, adult, $180. 870-9390.

BROOKHURST-CATALINA apts .rg 2 brs $230 Children OK. 776-5056

1 & 2 BR, $165-$200, xtra lg., nr. fwy & shopping. Special move-in allowance. 879-7338.

LGE 2 br. pool, gar, adlts, no pets, utils pd. $235. 992-5212.

3 br. gar pool patio sngls $240 Beachcomber fee $15 547-2501

LGE 2 br, cpts, drps, stove, encl gar, incl wtr & trash. Inquire at 2352 Baker, rear apt. 3 or call 213-692-4887.

SUNNY HILLS
TERRACE
STUDIO TOWNHOUSE
3 Bdrm. 3 bath $300 Up
●PRIVATE PATIO
●POOL
●RECREATION ROOM
●AIR CONDITIONING
●WSHR—DRYER HOOKUP
●BUILT INS
2337 DALPHINE
879-5693

●●2 BR. Apt. close to schls. transportation & shopping. Cpts, drps, & range. 2 children welcome up to 10 yrs of age.
1113 PORTER
992-2623

GARDEN GROVE 470

DELUXE TWNHSE APT.
Lg. 2 br, 1½ ba. patio, gar, clubhse, swim pool. 894-0485.

●2 BR 1 BA $235 ●
892-6291 750-4164

●NEAR new, 2 bdrm., 2 bath, blltins., garage, kids ok. $265. Call 963-0806

DELUXE
NEW ADULT 2 BR APT.
● Dishwashers
● Frost free 15' refrig.
Self - cleaning ranges
✪ Air conditioned
✪ Bath & 1-3
✪ Spacious patios
✪ 2 car parking
13111 Magnolia 537-1457

FAMILIES 2 BR $195. 1 child. Close to schools. 636-4499.

LARGE 2 BR. utils pd-cln, nu cpts, 1 child ok,small pet $225. 635-9513.

★LARGE LUXURY APTS★.
● 1-2-3 Bedrooms
● Adults only
● Small pets OK
●POOL area
894-0053
VISTA DEL SOL
8911 MAYS ST.

EXCLUSIVE 1 BR., In The City. Jacuzzi, Clubhouse, Sauna, Exercise rm., Pool, etc. $195. 530-8522, 638-3085

BRING KIDS 2 BR all the xtras $190 small fee
TENEX 898-9891

RANCHO
VALENCIA
Spacious 1, 2 & 3 Bdrm.
$215 UP
On 17 acres of ground. Have fireplaces, beamed ceilings, blt-ins., diswasher, cpts., drps., air cond., pools, saunas, Jacuzzi, patio, rec. areas, near shopping.
9155 CENTRAL
NO CHILDREN OR PETS.
1 Block East of Magnolia
1 Blk. So. of Garden Grove Bl.
638-2231

TIGHT BUDGET 1 BR gar won't last $125 small fee
TENEX 898-9891

2 BR, 1¾ BA, Dix Condo, patio, 2 car gar, ac, lg court-pool vu $275. 897-3659.

SPACIOUS 1 & 2 Br, pool, cpt, drps, blins. Near stores. No pets. 534-7110, 531-3270.

2 BR., 1½ ba. studio apt. with patio opens to ctyd. Nearly nu $275. no pets. 530-8396.

●GREAT ADLT 2 BD GARDEN Free gas wtr G.G. Fwy 636-0520

★WHY PAY MORE★
CHILDREN WELCOME
$200. & up Beautiful 2 & 3 bedroom, Studio & Garden Apts. 2 pools, air cond., playground area. Near schools, transportation and shops.
VILLA PARK
9643 Westminster Ave.
GARDEN GROVE
OFFICE HRS 9 to 5

LARGE 2 br, studio & garden apts. patios, pool, close to fry & shpg. Adults, no pets. From $205. 13923 Erin 638-3433

THE EL MOROCCO
2 Br. pool. blins, AC, encl gar nr O.C. plaza. Adults, no pets. $185 mo. 539-8498.

1 BR $160. utils incl., clean, cpt, stove, 2nd flr, older couple or single person. Must be quiet, no stereo. 12612 Morningside, No. 1.

2 BR, 1 BA, $215 mo. $3300 Fletcher 531-4328, 839-1503.

NICE CLEAN 1 & 2 BR. Adults only, no pets, from $195 up. Lampson & Beach area. nr. GG Fwy 867-2024.

1BR stove frldg, cpts, drps, utils pd, $185. 521-8032

$25 MOVE-IN allow. 1 Bdrm. POOL, adults part. furn. if desired 12202 Tamerlane nr. Harbor-Lampson. 846-2362 & 750-0112 eve

●● 1 Br. 1 ba. freshly painted $170. util pd. 12581 Flower no 4. no fee Seymour Realty 776-2460

LGE 1 BR, all utils pd., nr. Brookhurst & Stanford $175-$185, 12632 Flower St. 636-2363.

$225 QUIT sngl sty lg 2 br 2 ba patio encl gar adlts. 9858 Acacia 638-1998 774-2166.

LGE 2 BR, 1 BA, single sty, w-w cpts, blltins, frplc., carport. Sm. child ok. $

2 BR, cpts, drps, air, washer, dryer, dishwshr, pool, encl. gar, sundeck $295. 552-0188.

BEAUT. 4 BR., 2 BA. Twnhse., attached gar., immac., shows like model, $385, mo. 768-5192.

BEAUT. 4 br, 2 ba, twnhse., attached car, immac, shows like model, $385, mo. 768-5192.

FOUNTAIN VALLEY 556

5 Tiburon Townhouse

now available, 3 & 4 Br, $415-$500 mo., Call Marilyn 963-6708 for additional info.

3 BDR. CONDO 1½ ba. 2 car gar. enclosed patio, pool & tennis kids ok $375 a month 646-5784

3 BR, 2½ BA., 2 sty, Tiburon twnhse. w-ig. master, cent air, patio, blins, dbl. car gar & pool privil. $375. mo. 963-3426 or lve. message 642-6515

Spacious lg. family condo, $360 mo., dbl. gar, encl. patio. Super nice $360 mo. Pool, tennis, club house, playgrounds. W-cptd. full bath 20x20 bonus rm. $425 mo. 848-0521 Bob M., 898-6383.

●CONDO Unfurn 3 br, 2 ba, redecor 2 story pool xlnt loc. $350. 554-2164 979-0451.

FULLERTON 557

ELEGANT 1900 sq. ft. townhome. 3 bedroom, 3 bath, central air, gourmet kitchen with all extras. Upgraded thruout. Former model, secluded outdoor setting. 2 car garage. $550 mo.
Rollins Realty 534-7600

LARGE Attractive 1 Br., Condo. Dr. Cent air Patio, rec-facil water & gas pd walking distance to Cal State $270. 870-8585

2 BR. Luxury condo, cpts, drps, blins, patio, 2 car gar. Adults. Call eves. 522-0665 or 990-1111.

1 BR. Condo + din, blins, air, new paint, n. Cal State Ful. $250. Avail. Feb. 1st, 637-0589.

GARDEN GROVE 558

NEW 2 story 3 BR 2 BA Condo. Convenient location. $360 mo. 963-9837.

CADILLAC APPETITE?

WHEELBARROW INCOME
Then don't miss this 2 br, 1½ ba Brookdale Condo with beautiful blue carpeting thru out. Invest now & stop tearing up rent receipts. Give yourself something substantial for your money for only $43,500. Low down & xlnt financing avail. Call 846-5536 or eves 893-8180.
VILLA ASSOC. Bkr.-Rltr.

NEW! 2 BR, 1½ ba., frplc., dishwshr, encl gar, patio, $325 days 675-0322, eves 646-9119.

NEW! 2 BR 1½ ba, frplc, dishwshr, encl. gar, patio, $325. days-675-0322, eves-646-9119

CADILLAC APPETITE?

WHEELBARROW INCOME
Then don't miss this 2 br, 1½ Ba blue carpeting thru out. Invest now & stop tearing up rent receipts. Give yourself something substantial for your money for only $43,500. Low down & xlnt financing avail. Call 846-5536 or eves 893-8180
VILLA ASSOC. Bkr.-Rltr.

HUNTINGTON BEACH 560

BRAND NU 3 BR, 2 ba Twnhse close to beach, frplc. Tennis & pool fcil. etc. $425. 846-9088 or 897-8214

3 BR Condo unfurn $350, nice area, pool, dryer 741-842-4861, 213-691-7615.

BRAND new 3 BD 2 BA all blins and drps plus trash dis. frpl. tennis ct pl. $450. 846-2980.

BEAUT DECOR 2 BR, 2 ba condo all appliances, cent. air, encl gar, view of park. $325. 556-0421.

OUTSTANDING 3 Br, 2 Ba, twnhse 2 car gar, patio. Beaut trees & lndscpg, Pool & clubhse Nr. Magnolia & Adams, $375-$395. mo. 963-3913

TWNHSE. unfurn., 3 BR, 2 BA, fam. rm., crpt-drps, 2 sty., nr. Brookhurst & Adams, 554-5375

UP 3 br 2 ba Condo, frplc $315 [illegible]-8614, 813-1669, eves

NEW 3 Br., 2½ ba, TWNH, pool, lac. [illegible] 842-4117 213-888-6339 $395 1st, last + sec.

PRETTIEST SQ. FT. IN TOWN

3 BR, 2½ ba, plush brown cpts., blins, huge frplc., avail. Feb. 1, Call Dennis Properties, 835-7611, Mon.-Fri. No fee.

2 BDRM., 2 ba. Condo, Nu cpts. Clean. $275. mo., 213-697-9733

SHARP 3 BR condo in prime area of HB. New paint, drps, cpt. Children & singles OK. $325. 892-9014, 898-8084.

CLEAN & SHARP 2 Br, 2 ba, Seabreeze Condo w-pool & jacuzzi, 1½ yrs new, $395. mo. Also Sharp 3 BR, 2 ba, La Cuesta Villa $400. mo., & Nicely decor. Clean 2 BR, 2 ba, Villa Pacific w-pool & rec. facil. $350. mo. Rick Dressler, Agt. 963-8961 Days, 962-2328 eves.

2 BR, 1½ BA., pool, patio, pets, $265 mo. 968-4632, 991-8788.

$270 DUPLEX. 2 BR, W & D hook. Gar., child, yard. 842-0864, 546-0306.

HUNTINGTON HARBOR 561

3 BR, 2 BA, unfurn, boat slip, cpt, electric Dario 556-4393 Chris Clawson 835-7611.

SEVERAL nearly new TOWN HOUSES 2 & 3 bdrm REC FACILITIES $325 up. Joan 846-1371, Sandra 846-1454.

IRVINE 562

2 BR, 2 Ba., unfurn. Condo. Pool. $310 551-1081 aft 4:30.

ORANGE Tree 1 Br w-loft, A-C, overlooking lakes, pools, tennis courts $315 mo. 637-0915 835-1400.

2 BR., 1 BA., Condo, + Gar., nr. shopng., schls., pks, Clubhse. & pool priv. 494-3567, $320 mo.

3 BR TNHS. new, pvt facilities & xtras. Rent-Lease 543-8728, eves

LAGUNA HILLS 565

NEW 1 story 3 bdrm., 2 ba, frplc., 2 car gar. Upgraded. Earlabaugh 714-840-1987.

3 BR., 2 ba., $350 + dep., pool, dishwshr 545-0220, 546-6928.

★New & Exclusive
GUARANTEED
No Rent Raises For 1 Year
Plush Executive Type Adult 1, 2 & 3 BR, Decorator Co-Ordinated, all apts have Patios with Private Storage Area. No Last Mo. Rent Required. Lighted Tennis Courts, Jacuzzi, Extra Lg. Heated Pool. Clubhouse, Rec Rm. FREE Professional Pool Tables, Dead Bolt Locks, Fire Protection Systems, Elevators, Etc., Etc. From $260. 581-1010
Mountain View Apts.
2270 Lake Forest Dr. 581-1010

DLX 3 Br. 2 Ba condo, club, pool, pvt patio $345. 557-4566 aft 5.

LA HABRA 569

3 BR., 2½ BA., 2 sty., range, dshwshr., 2 car gar., pvt. yrd., carpt, hookup, Imperial & Harbor. $365. 213-697-0042

●DELUXE brand new huge 2 BR, 2 Ba, vaulted open beam ceilings, trash compactors, rec rm w-lac. & pool table, frplc, priv terraces, wet bars. $325 mo. 960-1409

NEAR beach, $180, 1b drm., pets ok. Fee. Main Rentals. 540-3370

MISSION VIEJO 581

3 BR, 2 BA, Aliso Villa, Sgl. sty, AC, nu crpts., drps., blins, view, pool, nr. schl. No pets, $375, Call 552-8108

2 BR ALISO VILLA-shrp, upgrded, nr park $300 830-4913

ALISO Villa condo 2 br, 1½ ba., beaut vu. $300 586-1639.

BEAUTIFUL 3 BR., 2 ba. condo., near pool, garage, blins, crpts., drps., no pets. $350 mo. Call Loomis Properties, 835-7611 Mon.-Fri., No Fee.

3 BR 2½ BA NEW 4plex. Pntd, closed gar. Gd. loc. 842-4525 eves.

NEWPORT BEACH 584

CONDO Rent lease. 3 br, 2½ ba., frplc., children ok. $400. Mrs. Arnold, 731-0651. Aft 6. 898-1027.

PLACENTIA 590

CONDO 3 br, air cond., pool, jacuzzi tennis cts. 528-6746.

SAN JUAN CAPISTRANO 596

●3 BR, 2 BA, 2 car garage. Children ok. $365 mo. (714) 493-1124. C.V. Gallery of Homes.

2 BDRM pool. Kids and pets ok eves. 536-2801 nice area.

2 BR 1 BA Penthouse Dbl gar. $295 Agt. 831-9400 586-5057.

SANTA ANA 598

UNFURN 2 BR, 1 BA, duplex. Compl. redec. New cpt & drps, carpry hookup, stove, encl gar, quiet neighborhood, older adults. only 832-2857 547-0840.

DLX condo 1 br blins, bar, frplc., AC, 2½ car gar. Lovely N.E. res. area. $275 mo. 835-2170; 543-2112.

BRADFORD PLACE condo, gd. area, 3 BR, 1½ ba, 2 sty, patio, 2 car gar, d-w, pool, play yd, clubhse $330. mo. office 831-9040 Mr Lin, Home: 551-1339.

LG. 2 Sty. 3 BR, 1½ Ba. condo, blins, Pool, Patio, wtr. Pd. $320. 979-542 9

3 BR., 1½ Bath, central air., 4 garages. Near golf course and shopping. Kids O.K. $410 mo. + deposit. MAGGIE RYAN, Broker-owner, 835-2012 days, 838-2168 eves.

1 BR $150. mo. utils. pd. ideal for retired cple or single woman. No pets. 542-5338.

3 BR., 1½ BA. Bradford, nr. S. Coast Plaza, 2 car gar., pool, move in allow. $370. 640-4462.

BRADFORD PLACE Condo., gd. area, 3 BR., 1½ ba., 2 sty., patio, 2 car gar., D-W, pool, play yd., clubhse. $330. mo. Office 831-9040 Mr. Lin, Home 551-1339

PLUSH 2 br 1½ ba, condo, SW S.A. gar patio pool $320. 839-9020.

2 BR condo, NE Santa Ana, good area, pool, gar, $300. mo. lease. 1se, last & dep. Call 833-5560 aft. 5.

●1 BR w-stove & ref, pvt. gar. mature adults only $150 mo. 832-1876

3 BEDROOM, 2 BATH, POOL, JACUZZI. Village Walk, 839-7868

STANTON 604

Veteran, Why Rent?

when you can buy this beautiful 2 BR, 2 ba townhouse w-no down pymt. around $800 starts home ownership. Located close to pool & rec ccenter. r. Beach & Cerritos. Hurry, Call eves. 637-8363.
ORANGE Realty 997-0050

3 BR Bradford Dlx twnhm. Children. Dbl. gar, 897-6713.

2 BR, 2 Ba, 2 chldrn, no pets, $210 mo. $100 sec. 893-3346 aft 6 pm.

3 BR., 1 ba., patio, fncd yd., dbl att gar., $340 mo., 1st + sec. avail. Immed, aft 6 842-4740 or (213) 431-0920

TUSTIN 614

NEW CONDO w-lge yard & atrium. 1538 sq ft 2 br, den, dbl gar. $500. Adults. 532-4543

BRAND NEW CONDO, 2 BR, & den, blins, frplc., air., cpts., thruout, pool & rec. facil. Adults only. Xlnt area, 17th & Tustin Ave. $350. mo. 997-9336 days, 834-0735 aft. 5 pm.

TOWNHOUSE 2 Br, 1½ Ba, frplc, smi fncd yd. Close to pool. Totally redec. No pets. $295. mo. 830-8740.

BEAUT 3 Br., 2½ ba. condo. Lg. Priv. Pat., Frplc., 2 Car Gar, Blins, Xlnt loc. Nr. pool, schl, shopping. Vic. Redhill & Sycamore $360 mo. WK. 752-1910 HM 544-2027.

●●FOR LEASE, NEW 3 BR, 2 bath, 2 story duplexes, 1300 sq. ft. each with central air, heat, cpts, drps, fenced yard, sprinklers, attached garages. Foothill Hi District $400-$425 plus $100 sec. dep. Call agent 547-6934.

2 BR adult condo, frplc., dshwshr, 1½ ba., comp + ac, facilities. No pets. Call after 3 pm. 558-8371.

LG. 2 Br., 2½ ba, cpts., drps., frpl., air, 2 car gar. w-opener, patio, clubhse, pool. Nr. all shpg. Avail Feb. 10th $375. 731-3759.

BELOW Cost, luxury 2 br & "Colony" tennis, sauna $350. 996-3366.

BEAUT. 3 br, ground floor condo connecting encl patio & dbl gar, pool & all amenities. $340 monthly. Phone 558-8888.

1 BDRM., $190 util. inc. stove, refrig., adult, no pets. Bkr. 544-5346

WESTMINSTER 617

$270 DUPLEX, 2 BR, patio, child. schl, W-D hook. 531-6369, 546-0306.

VILLA PARK 616

NEW LUXURY TOWNHOUSES for rent in Anaheim Hills. Excellent views available. Call 637-4300.

YORBA LINDA 618

2 BR CONDO, 1½ ba, air cond, drps, cpts, autom gar door opener, d-wshr, self-cleaning oven, pool. $350. 774-0601, eves 528-6010

CONDO, elect. range, dshw, 2 Br, 1½ ba., tennis & basketball cts, 3 pools, 2 car gar. Newly redec. serv. no pets. 524-0995.

NEW condo. immed. occ., 3 BR., den, 2½ BA., dbl. gar., AC, patio, $450. mo. 996-7146

3 BR, 2 BA, gar, pool, AC, very sharp nr. new. $330 993-6249.

3 BR, 1½ BA, pool, tennis courts. $335. Call 639-4653 or 993-0847.

OUT OF COUNTY RENTALS 620

●●SHARP 4 br, 2 ba., loc. in Chino. Frplc. air cond. $375 lease. KATELLA REALTY, call our toll free line (714) 547-1946.

FALLBROOK Spanish House 5 Br., 3 Ba., on 1 ac. of lemons & apples. Beaut home in prestige area, grdnr, & water pd. $550, 213-966-9632, 714-728-5639

IMMAC. Twnhse., 3 br. & den, 2 ba., dble. gar., pvt. cov. patio, quiet, Pool. Tennis. $395 Norwalk 522-6827

3 BDRM., 2 Bath, Corona, fireplace, built-ins. 898-4243, 892-2093

NEW! 4 Bdr. Exec. type HOME on Golf Course. Riverside area. $550. Ph 557-4324.

CHINO New home, unfurn. 3 br. 1½ba. Dbl. gar. blins. Drive by 13586 Soper Ct. $325. mo. plus dep. 213-373-1569

FOR LEASE in Norco, 4 bdrm., 2 ba., cpts. & frpl. on ¾ acre. 2 pipe corrals, tack & feed room, back gate opens to river riding. $450. mo. 1st & last. Cleaning deposit $100, refundable? References wanted. Call for appt. Eves. 737-7043.

CHINO 4 BR—3 BA fncd yd kids pets, $375. 627-8831, 628-9776.

NEW 2 BR, 2 BA condo in Oceanside w-balcony that overlooks the Harbor. 125 yds. from ocean. Bltin stove, frig, washer, dryer. Swimming pool, tennis court, undergrnd parking $400 mo. w-lease. Call (714) 552-5989, aft 7 pm.

3 BR, 1½ ba., dbl car gar, nice yrd, blins, cpts, drps. $335. 636-6572 or 774-4776 eves wknds.

●COUNTRY LIVING
3 Br. 2 ba. den fam kit blins. DW cen air plush cpts, cust drps, cov patio w-gas, BBQ & pit Beaut yard $395. Diamond Bar. 528-2605, 529-1666.

CHINO, 3 BR, 2 ba, good neighborhood, nr shpg & schools. $340 mo. 1st & last + sec dep in advance. 963-6957 aft 2 pm.

$485 NEW 2 sty, exec. 4 br, 2½ ba., fam rm., din rm, wet bar, huge yard, view. Lease or sale $69,500 Ownr (213) 430-9007; (213) 596-0152.

BEACH, MOUNTAINS & RESORT 621

BIG Bear Cabin, daily or wknd. Frplc. Family welcome. 539-1027.

BIG BEAR Cabin New 2 BR cptg, frplc., Slps 10, Nr. ski area. 962-0510.

RUNNING springs, TV, frpl, pvt vu, slps 8. $75. wknd. 548-3369

MAM-1 BR Condo. Slps 6. Walk to 7 & 8. 714-630-7660

CABIN Big Bear Lk, walk ski lift 633-8553 or 639-3597

S.LAKE TAHOE, 3 Br, 2 ba hme, Keys beach, dock $200. wk. 496-9446

CABINS FOR RENT—Big Bear, 2-4 persons, w-or without kitch. 836-9896 aft. 6.

● SILVERWOOD LAKE. 2 Br rch, 3 rac. $60 wknds, $120 wk. 633-6204.

LAKE Arrowhead cozy 3 br cabin slps 9. Frpl., Call 996-5290.

KAUAI. The garden island of Hawaii. Luxury vacation rental. New 2 BR 2 BA condo on the shoreline at Poipu. Slps 6. Call 559-4716 for low rates or write Mrs. Milnes, P.O. Box 608, Koloa, Hawaii 96753

SKI TIME!
Big Bear Lake vacation rental 2 yrs. old, slps. 5. 991-1210.

IDYLLWILD 2 sty, all elec. slps 10. $75, wknd. $125 wk. 328-4956.

BIG BEAR modern comp furn, deck, frplc., cpts, nr ski 839-4377.

VACATION rentals Big Bear Lake Cabins & rooms, For reservation call 714-897-5172 or 585-3701.

BIG BEAR 2 Br, big deck, frplc, shag cpt, wknds, wkly. 996-8884.

5 ACRES w-2 br, house. All utils., nr. Ensenade $125. mo. 534-4049

ELEGANT Cabin, slps 8, Lake Arrowhead. 540-2891.

CABINS FOR RENT—Big Bear 2-4 persons. w-or without kitch. 836-9896 aft. 6.

'67 120 BLUEWATER. Xlnt cond. 894-3186.

●SOUTH Lake Tahoe 3 br, 2 ba, newly furn. slps 11. 826-3538.

B.B. Home 2 sty, frplc., color T.V., slps 8. Wk or wknd. 523-2518.

LAKE Arrowhead cozy, 3 Br., cabin, sleeps nine 996-5290

● CABIN RENTALS ●
Privately owned cabins in Big Bear Lake. Fully equip. except sheets pillowcases & towels. Close to ski areas. 714-866-5351. Donnelec.

BIG BEAR 1, 2 & 6 BR homes, frplc, TV, Beaut. areas. Owner 523-3424.

LG Swiss Chalet Crestline 2 blks from Lake Gregory Slps 10 to 50 people. 714-338-1425.

SPEND Easter at Catalina, new dlxe condo, sleeps 6, pool & jacuzzi. Now taking summer reservations Call Catalina No. 39 ask for Sol Vista Unit 63

●LAKE Arrowhead-Lg. tri-lev slps. 12 894-4960 963-9195

CABIN for rent Big Bear. 894-3186.

ROOMS FOR RENT 623

YOUNG man needs room w-kitch privl in priv. home in F.V., HB or WM (213) 423-5357.

$25 WK. w-kitch., up. $40. wk. up apts 2376 Newport Blvd., C.M. 548-9755

ROOM quiet area. Own bath, king size bed, lge closet. 541-6949

ROOM for ladies, kitchen & home privileges. 554-4427

LOVELY rm for elderly lady. Full house privileges. Close to bus. 993-3582.

FURNISHED room with kitch priv. in private home. $125 mo. Aft 6 pm 998-0634, early am 637-4349.

SHARE my home with student or fem. adult. 533-6375 anytime.

$25 A WEEK. HB near Golden West College Furnished & util pd. 894-9316.

ROOM IN SANTA ANA
541-6894

ROOM for rent private home, full privl. $125 mo. Mission Viejo. 495-4133.

●●●$30 WK & up. Pool, TV, cafe, maid, 317 E. 17th St. S.A.

Do your own thing. Entertain, Full use of Cerritos home Pvt. Br. & Ba. $195 month. 213-926-1278

●●●$30 WK & up. Pool, TV, cafe, maid, 317 E. 17th St., S.A.

ELDERLY widow will share nice home in Corona del Mar w-non-smoking fem. Exch. for hsehold. duties. Ref's. 544-1373.

EDINGER & Harbor, pvt. home, pool, working person, $40 wk. 839-9421

Nice quiet rm., kitch priv. working man $20 wk. 1210 N.R ose, S.A.

MOTELS & HOTELS 624

TAHITI APT. MOTEL
KITCH APT. $49.00
PER WEEK & UP
Maid Serv. Pool, TV, Air Kitchen
893-7521
11850 BEACH AT. CHAPMAN

★DON'T RENT A★
★MOTEL ROOM★
LIVE like a KING or QUEEN, low rates, weekly or monthly. Beaut. clean apts., kitchens, pool, jacuzzi, TV, storage & tennis avail. Selected pets.
400 N. Acacia, Fullerton
Corner of Chapman
879-9745 525-2780

FIRE STATION MOTEL
★$33.95★
PER WEEK & UP
Maid Serv., TV, pool, Air
½ mi. S. Disneyland on Harbor
534-4090

KITCHENS $49.00
PER WEEK & UP
New 35 ft coaches with complete kitchens. Maid Service, Pool, TV & rec room, club room, Country Club atmosphere.
VACATION VILLAGE
12731 HARBOR BL G.G.
¼ MI Sol of Disneyland
530-2822

★6400 SQ. FT.★
VERY LOW RENT
Entrance on 2 streets. Prime location on E. 1st St. Zoned C-2. 542-8233.

$33.95
PER WEEK & UP
WITH KITCHEN $45.50
1050 W. KATELLA, ANAH.
Maid Serv., Pool, TV, Air kitchens
Across from DISNEYLAND
GOLDEN FOREST INN
776-7910

CARAVAN
KITCHEN $45.50
WITHOUT KITCHEN $33.95
Per Week & Up
Maid Serv. Pool, TV, Air, Kitchen
533-7040
130 W. KATELLA ANAHEIM
¼ MILE FROM DISNEYLAND

PITCAIRN MOTEL
★$33.95★
PER WEEK & UP
Maid serv., TV, pool, air
½ mi. S. Disneyland on Harbor
534-8294

FREEWAY Motel $30 wk & up, $8.50 per night & up. 533-4059.

BROKHURST Lodge Motel, Anaheim. Color TV, phone, kit avail. $45 wk. & up. 776-2600.

★MILNER HOTEL-$7 UP★
DOWNTOWN SANTA ANA
Complete motel service, incl. elevators, Lo wkly & monthly rates.
604 N. Main 542-8855

ANAHEIM TOWN & COUNTRY MOTEL, 2740 W. Lincoln, near Beach Blvd, pool, TV, AC, maid serv, refrig, avail. Wkly $42 & up 527-3863 821-0891.

ROOM AND BOARD 625

ROOM Board, pvt. home for retired, semi-retired man 630-0306

ROOM in our small pvt. home for retired lady or gent. Good food & care. Lovely yard w-patio. 821-3971.

REST HOMES 628

FOR The apt. of your choice, call Dial -A-Home 553-4840

ROOM in my Private home for retired persons. Good food good care, on bus line Laguna Bch. 494-8944.

GARAGES FOR RENT 630

APPROX. 8'x20', Stge only. $22.50 E. 1st S.A. 834-0992. 544-4675

SINGLE enclosed garage $25. mo. 717 W. Provincial, Anah. 772-0239

10332 LAMPSON, GG single car gar $30 mo. 998-8522 Agt.

●TWO CAR GARAGE●
Storage only $35. 774-9238

BY OWNER East Anaheim area, 3 BR, F-R, 1¾ BA, 2 car gar. Approx. 1400 sq. ft. 3 yrs old $63,900. 996-4772.

SGLE. encl gar. in Fin. Valley. Alley access, $40. mo. 963-6757

CLOSED garage, 1st & last, $35 per mo. Fin Valley. 389-2501.

INDUSTRIAL PROPERTY FOR RENT 632

COLLEGE BUS. PARK FULLERTON
600-4000 SQ. SHOPS.
$118 mo & up. 870-5550 agt

DELUXE INDUST'L BLD
6700 sq. ft. w-750 sq. ft. of dlx ofc area, divisible into 2700 sq. ft. & 4000 sq. ft. Units. Next to 91 fwy in Anaheim. 1-734-6400.

SANTA ANA 1200'-2 cpt ofc. $210 gross mo. WESTMINSTER 3104'-a-c cptd ofc, 200 A, htd warehse, $525 mo gross.
GORDEN PROPERTIES 546-5900

BUILDING FOR LEASE—S. A. Office, restrooms, lrg overhead door & paved, fenced area to rear. Approx. 3750 ft. inside. Nice, clean & easy to find loc. 1422 S. Grand Ave., might split. Drive by. Interested call 714-542-7515.

WHAT DO YOU NEED?
Where Do You Want It?
Choose from 3,000,000 Sq. Ft.
CALL SPACE REALTY
751-1213

★ANAHEIM★
1460' - 1600' - 2400' 3000'
RIVERSIDE FWY 2 BLOCKS
AC CRPTED OFFICES-3 PHASE
980 E. Orangethorpe . ..979-3560

960 & 1120 Sq. Ft.
SE Santa Ana, Mfg or storage
831-1600

1600 SQ. FT.
MISSION VIEJO
27992 Camino Capistrano
831-1600

H. R. MARTIN & ASSOC.
Established 1956
INDUSTRIAL SPECIALISTS
500 Dyer Rd., S.A. 545-8471

S.A. M1-1000 sq. ft. $145. Storage or mfg. 3 ph. pow. 835-3804

FOR rent M-2 zone, smi. bldg., smi. incd. yd. nr. 1st & Grand, S.A. 547-1189, 544-3064, 639-3933

DISCOVERY
MANAGEMENT CO
Commercial Brokerage
PRIME IND Space for Lease
WESTMINSTER
NEXT TO 405 FREEWAY
3300 to 12,900 Sq. Ft.
SPRINKLERED
DAVID ANDERSON
213-947-2847 714-870-1970

2500 OR 5000 SQ. Feet redecorated ac office. Reasonable to right party 961 & 963 N. Parker Org. Call Owner 837-4975.

For lease or rent ½ acre M-2 zone. Irvine area. 213-725-8530.

●3200 SQ. FT. highly improved with 3 air cond. offices on So. Grand Ave, Santa Ana.
Hunsaker Dev. Co. 546-5460

★WESTMINSTER
5000 sq. ft. sprinklered nr SD Fwy. Wood or fiberglass ok
★SOUTH SANTA ANA
1,700 & 2,800 sq. ft., heavy pwr., other sizes available.
C. Robert Nattress, Rltr.
752-5041

GIVE UP? NEVER!
Let Us Help You
Hundreds of office & industrial bldgs & locations to choose from. Call.
SPACE REALTY
751-1213

PRIMARILY Office space. A.E. consists of 4 offices & coffee rooms 1300' w-1200 work area. SE Santa Ana carpets & clean. 547-3007, 542-4919.

OCEAN VIEW
INDUSTRIAL BUILDING
1001 W. 17th St. C.M.
Deluxe office-shop space, 1500 to 1800 sq. ft. avail, Call Bob Dickinson Realtor
979-8533

★ANAHEIM★
PRIME INDUSTRIAL UNIT
Kraemer & Riverside Frwys
● 14'0 to 4500 sq. ft.
●ALL UNITS W-OFFICES
●Landscape Maint. Incld.
●With Many Lease Options
Leasing Office 9 to 5 Daily
3162 E. La Palma, No. P.
●630-5980, 826-8081●

5500' 11,445' W-TRK WELL
★S.A. FRWY & KATELLA
1594 So. Anah. Blvd. 979-3560

S.A., M-1, 1,820 ft. $250. 2400 ft. $330 Nu bldg. (213) 634-9001

7000 sq. ft. tilt-up, avail immed. nr. W. 1st St., S.A. 213-649-3838 or 213-849-2247.

ANAHEIM S.A. ORANGE
We MANAGE MILLIONS of sq. ft. of INDUSTRIAL space.
Call us first - let us prepare a total package for your present and future industrial space needs.
1800' - 3237' - 3782' 5898' - 6140' (2) - 7410' - 7753' (3) - 9216' - 10,990' - 24,000' - 31,000' sq. ft.
JOHNSTOWN PROPERTIES 752-0150

★1010 SQ. FT.★
SANTA ANA
OFFICE-3 PHASE PWR
INSULATED CEILINGS
Off Grand between Edinger & Warner, minutes to Newport Freeway
★675-2601★

★FULLERTON★
1200 Sq. Ft. $200 mo.
1800 Sq. Ft. $340 mo.
1713 Sq. Ft. $420 mo.
DON YODER 838-1618

1560, 1750, 1950 M-1 for lease or mo-mo. 3 ph. pow. in So. S.A. with carpets & drapes. 838-2782.

★ANAH-PLACENTIA★
1620 sq. ft 350 E. Orangethorpe
LARRY SUTTON 544-4745.

FENCED 7500 sq. ft. yard near G.G. freeway $135. 962-1611.

11,725 SQ. FT., 2 bldgs., all or part nr. Haster & Katella. 635-3080 or 838-5260.

2,372 SQ. FT. in Anaheim on Ball Rd. & State College Blvd. for fwys For light mfg. or warehousing. Reas. rental. (213) 583-0327.

3000 SQ. FT.
1000 SQ. FT.
Nr. Ana Stadium. Bruce 642-6368, Keith 731-3686.

★MISSION VIEJO★
1800 sq ft, A-C & ofc. Call collect eves, (303) 476-4025.

"THE PARK IN ANAHEIM"
High quality Ind'l ofc spacs avail. Loc nr 5 & 91 frways. Units from 550 to 4300 sq. ft.
DARRELL BUTLER 634-1701
INDUSTRIAL BROKERS

M-1 2800 sq. ft. Shop & Offices
200 Amp 208-3 phase pwr.
Mr. Forbes Owner 646-1252

1600 to 3900 sq. ft.
Fountain Valley
Just completed. Truly outstanding Industrial units. All with heat & air & cptd offices. FOUNTAIN BUSINESS CENTER. Ward & Lawson River Ave. 963-4509.

6000 SQ. FT. in Orange
Xlnt-lease price & 57 frwy access. 10% A-C, cptd ofcs. Call Bob Jones.
INDUSTRIAL BROKERS 634-1701

●5760 Sq Ft-SA●
Free standing bldg. near S.A. + Newport Fwys. Reas. rate. American Pacific Rlty. 558-9201.

INDUSTRIAL BLDG. for lease. 3800 sq. ft. Several offices. On Grand Ave. near Edinger. 538-9616.

●1920 sq. ft. -S.A.●
Last unit avail at Chestnut. Bus Park near S.A. frwy. 18c GR. American Pacific Rlty. 558-9201.

1000 SQUARE FEET
Industrial units suitable for warehouse in Santa Ana area. 18c per sq. ft. 50% move in bonus.
Grand Ave. Industrial Park
835-2363

SHOP OR STORAGE, S.A.
$145 mo. 633-4072.

COSTA MESA 282

★FAMILY HOME★
Nice Garden Grove area. 3 bedroom & dining room down for GS Large yard & new inside 2 bath. Good Earth Rlty 530-3080

BUSINESS PROPERTY FOR RENT 634

●3400 Sq. Ft.●
Offices-stores-lite mfgr. So. Main, Santa Ana. ½ in. custom office. Only 30 sq. ft.
Hunsaker Dev. Co. 546-5460

1200 & 1440 SQ. FT.
Present tenants restaurant & deli market, beauty parlor, Your use?
831-1600

●Shopping Center●
SJ Capistrano 48 cents a sq. ft. 96u sq. ft. and up great location call Lonnie 493-1702 or aft 6 493-7687

Harbor Blvd. Commercial building for lease. 12292 Harbor Blvd., G.G. 15x75, $275 mo.
750-6565 or 544-9658

6400 SQ. FT.
VERY LOW RENT
Entrance on 2 streets prime location on E. 1st St. Zoned C-2. 542-8233.

STORES & OFFICES FOR RENT 635

●● 600 SQUARE FEET IN W. ANAHEIM 528-7485 ●●

● NEW Lincoln & Dale Plaza under construction, major West Anaheim corner. Have space for travel agency, small drug store, music shop, finance co., office space, florist, optometrist, many more. (714) 827-1556 for info.

DELUX SUITES: Paneled; Ground floor, 500-1060 Sq. Ft. at .33C Sq. Ft. Priv restroom, new carpet, drapes, paint, A.C. and heated, spacious free parking. N. Euclid, between S.A. & Riverside Pwy. Near Anaheim Plaza. Bkr. Mr. Marshall 544-5775 Eves. 642-1381.

MEDICAL OFFICE
Air cond. Approx. 1200 sq. ft. $450 mo. 527-7707

GEN. OFFICE FOR RENT
AC, 25c A SQ. FT. 527-7707

● OFFICES - ORANGE ●
IDEAL LOCATION
Up to 1,500 sq. ft., priv. restrooms, mile to 3 fwys. 202 W. Lincoln. 998-1276 or 833-0770

PROFESSIONAL OFFICES- located on Irvine Bl. Tustin 2 blks from fwy. Lowest rates on boulevard. Call 544-2723.

1 MONTH FREE RENT
BBC BUILDING
2141 W. LaPALMA AVENUE
nr. Brookhurst (cls. to frwys.)
Executive Suites avail. Air., wall to wall cpt., lanit., all util., telep. serv. avail. 44c sq. ft., 338 sq ft 772-5222 ofc. hrs.

★Orange-Villa Park★
KATELLA & WANDA
NEW office and professional bldg. Main artery from Newport freeway to Villa Park. 540 to 4,000 sq. ft. available, 65c ft. includes utilities and janitorial call Mr. Scoble or Mr. Allen 731-1888

1800 SQ. FT. Commercial space, E. 17th, S.A. Air, cpt, great loc. 35c per sq ft. 998-2151.

NEWPORT PENINSULA
2 blks from ocean adjacent to Cannery Village. 450 sq. ft. Newport Blvd. Space suit. for sm. business or professional service. 673-0284

IN ORANGE OFFICES FOR LEASE
1151 N. TUSTIN AVE. 100-2800
637-3011.

COMPANY moving to larger facility, would like to sublease office located in Town & Country Office Park in Orange. Call 833-3752, ask for Dion.

★OFFICES - LOW RENT★
28c sq. ft., 260-1000 sq. ft. from $85 incl. cpts, drps, util. A-C, janitorial park'g. 315 Commonwealth, Fullerton 714-548-7325.

SMALL store reasonable rent, 6056 Lincoln Ave., Cypress.

725 SQ. FT. Decor to suit. Parking, util & air incl. 542-5095.

OFFICES—STORES, AC, 430 sq ft. nr. Frwy Beach Blvd., Buena Park. $89.50 mo. 523-1222.

FOR store & office space at reasonable rates
YOU ALL GIVE
MESA VERDE DR. PLAZA
1525 Mesa Verde
Dr. East
Costa Mesa 545-4123
A LOOK!

ENGINE—Shop for lease in Auto Center. $500 a mo. 1,200 sq. ft. Pierce Auto Center, 19751 Beach Blvd., H.B. 536-8040

CYPRESS, retail, wholesale location, current retail turn. 6,400 sq. ft. Can divide 4,000-2,400 o.k. Sublease, 1 tenant. Desire lg. park, signs, etc. air cond. & carpets .35; go by 5303-5305 Lincoln, Cypress. Courtesy to Brokers. 714-572-1830

600 to 1200 sq. ft. So. of GG fwy 701 N. Harbor, SA O.S. Storage Avail good parking. New sign w-ad space ordered. 840-1296.

OFFICE AND BUSINESS SPACES —3 left 144 to 1500 sq. ft. 38c with Utilities Nutwood Village, Fullerton 879-3901 Ext. 26.

PROFESSIONAL bldg. Newport. Smi ofc avail immed. Reas rent. Call 752-0972

ASSOCIATES AND ATTORNEY'S OFFICE AVAILABLE FOR SINGLE OR DOUBLE OCCUPANCY WITH STAFF RECEPTION ROOM, XEROX, TELEX-TWX, WITH AVAILABLE ON LINE DATA SYSTEM FOR ACCOUNTING AND SYSTEMS CONTROL. Office location is in the highrise executive office building eighth floor located at 300 S. Park Ave, Romona.
Office is carpeted in deep shag with full length draperies, with sliding glass doors leading to the open air balcony, with the cross street view of the beautiful Pomona Civic Center, Superior Courts and the seven story county highrise office building. COMPLETE LAW LIBRARY AND CONFERENCE ROOM AVAILABLE. FOR INFORMATION CALL LOUIS ABBOTT:
TELEPHONE (714) 623-0090
TELEX: 698560
TWX: (910) 851-1460
DATA GRAM
CABLE: P.O. BOX 188,
POMONA, CALIFORNIA 91769

●5530 GARDEN GROVE BLVD., G.G.
Two offices, 25x16, $135. 21x16 $115. Both or one. Carpets, drapes, A.C., utils. paid. Phone: 530-2767

330 to 1215 sq. ft. Ofc space at 747 W. Katella in Orange, air cond, carpets, utilities, music, janitor. 40C sq. ft. 633-1421

OFFICE, 3 Arch Bay, street front on Coast Hwy + ocean view. Ideal for accountant or attorney. 499-4076.

★Offices-Low Rents★
28C sq. ft. 260-1,000 sq. ft. from $85 incl cpts, drps, utils, ac, janitorial, parking, 515 Commonwealth, Fullerton. 714-548-7325.

STORES — Mod shop Center, Orange, 1100' up, A.C. 213-654-2747.

LEASING BONUS
Santa Ana Freeway & 4th St. 535 So. ft., $225. Excellent freeway location. Paneled office, music, A-C. The Saddleback 835-2363

FULL SERVICE $75
350 sq. ft. of dixe office space in Anah 827-3290.

5,000 sq. ft. next to liquor store at 25c per sq. ft. on Euclid between S.A. & Riverside Fwys., across from Regional S-Center Call GREEN MANSION INC. 772-5000.

OFFICE Space, Tustin Ave., Orange, approx. 900 sq. ft., $300 per mo. incl. utilities. xlnt parking. GREEN MANSION INC. 772-5000.

OFFIC

ANAHEIM 638

YOU'LL LOVE THIS!
Shows like a model, 4 Bdrms., Family-rm, frplc, 1¾ Baths, central air, dbl garage, Cov'rd patio, plus beautiful pool & brick BBQ. ALL TERMS. $68,000
★TIFFANY★
995-1501

IMMEDIATE POSSESSION
Can be yours in this newly painted & crptd 3 bdrm on lge corner lot w-pool, trailer access & detached studio. FHA & VA terms available on this unique property. Motivated seller asking $53,500! 527-5138.
WALKER & LEE, BKR.

CONTEMPORARY 2 STORY
Billy decorated 4 bdrm, 2 bath & den on quiet cul-de-sac in 11 yr old tract. 3 car garage w-rm for pool. Seller anxious! A best buy for the area! Call today! $83,500. 527-5138.
WALKER & LEE, BKR.

6 BR A FAM RM, 3½ BA
Or 5 + Mother-in-law Quarters, Lora Hi, faces park. 1584 W. Palais-Anawood. Open House 4-5 pm daily 533-4732 Agt.

WANT IT EASY?
Submit your VA offer on this 3 Br., 1¾ ba., family home & you will find how easy it is to become a home owner. The seller could even help with your closing costs. Call now for more details, then you can take it easy.
RED CARPET 996-8881

HARD TO FIND
Single story 3 bedroom townhouse end unit, only 3 years old with enclosed yard with plenty of parking room for visitors, all built-ins including gas fireplace.
★ Red Carpet
Realtors 774-9230
502 S. College Bl. Anah.

Mr & Mrs Clean
3 bedrooms + family kitchen + cellent condition chocolate & white exterior, the most striking home in the area. 2 drive ways 1 drive way to accomodate camper or boat, manucured lawns front & rear, 2 covered patios, carpets & drapes beautifull & expensive. The kitchen is a home maker's dream with lots of easy care tile, all built-ins.
★ Red Carpet
Realtors 774-9230
502 S. St. College Bl. Anah.

WE BUY HOUSES
CASH IN 48 HOURS
Frank Reed Rlty 772-3025

3 BR, fam rm home + office on Brookhurst, N. of Lincoln. Reduced to $54,500. Assume VA loan of $41,500 at 8% pymt of $364 incl tax & ins. Bkr. 774-0601

SUPER STARTER
JUST LISTED, Sharp 3 Bdrm, 1½ bas., cov'rd patio, dbl. garage, in good area. Asking $46,500.
CALL 995-1501
★TIFFANY★

TOO GOOD TO BE TRUE
3 BR, home under $45,000 on a large lot! Excellent buy at only $43,500. Call now. Red Carpet, 991-3400.

ONLY $43,500
3 Bdrm, 1¼ bath, breakfast room, fireplace, carpets, window coverings. 50x157 corner lot. Close in location. Terms.

SUPER SHARP
3 Bdrm, den, family room, huge pool. Hdwd floors, near new w-w carpets, custom drapes, fireplace with BBQ in family room. Front kitchen with built ins and dishwasher. Separate laundry room, shake roof. Cement drive, sprinkler system. Loara High area. Only $83,500.
LEATHERBY
REALTY
702 W. Lincoln Anaheim
772-1552

MR. & MRS. CLEAN
live in this beautiful sharp 4 Bdrm, 1¾ bath home. Fireplace, double garage, covered patio and much more. Close to schools and shopping. $54,000. We take trades.
LISTER REALTY
826-2770

ANAHEIM HILLS 639

Thousands
In Improvements!
Professionally decorated & landscaped! 3 bedrooms, family room area off the kitchen, brick fireplace, central air, inlaid brick patio, completely finished garage. $68,000, call 637-7240.
TARBELL, REALTORS

BY owner, in WESTRIDGE, 3 BR + fam. rm. AC, beaut. lndscpd, xlnt cond, comm. swim & tennis, $112,500 637-0630.

BY OWNER 1 yr. new, 3 BR, lg. fam. rm, 2 BA, cent air, patio, sprinklers, ceramic tile raised entry, lndscpd, many upgrades, prin. only, $72,500. 998-2581.

BY OWNER, 4 Br., 3 Ba., nu cpts. & drps. Call 637-4483. Princ. only.

TENNIS COURT
TOP OF THE WORLD
ONE ACRE - HORSES
Ultra large modern home in prestigious Anaheim Hills with a forever view, 4 big bedrooms, family room with wet bar, aviary, lighted tennis court, 4 car garage, barn and tack room. 4-H Club activity is O.K.
544-1440
Tustin Assoc.
17772 Irvine Blvd. at Prospect

★WHAT A VIEW★
Single story patio home w-spacious BR's, rustic frplc, cent. air, & view of entire valley. $45,950
century 21 996-5300

OWNER DESERATE
Super upgraded thru-out. Beautiful 3 Bdrm + family room. Large patio. Beautifully decorated, immaculate thru-out. Xtra storage. Near Orange Mall, won't last. Full price $57,900.
HART MANOR REALTY
835-7045

★FIXER UPPER★
Spacious BR'S, family kitchen, cent. air, $45,950.
CENTURY 21 996-5300

1 YEAR YOUNG, super nice 3 Br, 2 bath home with loads of ammenities & a view. Shows like a model $65,950
BOB NOE REALTY 533-2730

'TIS BEEN SAID
This home is elegant. Big 3 Br., Fam. Rm. Frml. D.R. Raised Tile entry. Large L.R. with stone fireplace. Huge master suite. Cent. Air, Sauna, Elec. Gar. Dr. opener. Dbl. Self Clng oven, 2½ Bath. Cstm. Drapes upgraded carpets. $89,950 Call now. 634-2477.
CANYON VIEW
Realtors

LAKE SUMMIT
Super new Lake Summit Pl 1 patio home in one of Orange counties finest communities. POOL & TENNIS. Only $69,000
Anaheim Hills Realty
998-6000

MINT CONDITION
3BR, FR, DR and a BONUS room in the super CANYON ACRES home. 1900 sq ft-$79,995
Anaheim Hills Realty
998-6000

ANAHEIM HILLS 639

ANAHEIM HILLS—4 br, trisplit, fam rm w-wet bar, frplc, mirrored walls. Oversized lot, pool (46x22) jacuzzi. $97,500. 998-9269.

$75,950
Exclusive OAK KNOLL pl 2 ready for immediate move in. Comm. POOL & SPA.
Anaheim Hills Realty
998-6000

FRESH PAINT
CANYON ACRE pl 1 on Cul-de-sac This 3BR POOL home has just been freshly painted inside. Won't last at $73,500.
Anaheim Hills Realty
998-6000

BALBOA ISLAND 643

PRIME loc., 2 BDRM. Cottage w-2 BDRM. Apt. & gst. rm. $148M. 675-4000. Don Tyler & Asst. Rltrs., 306 Marine Ave.

BREA 645

BEAUTIFUL 2 story 4 br, lust dec. Bkr 990-2131.

BEST BUYS in Brea for 18 years. Don McBride Realtors, 690 So. Brea Blvd., Brea, now open 'til 8 p.m. for your convenience.
(714) 529-1911 or (213) 697-7651

BEAUTIFULLY Dec. 3 br., hfd. pool $63,500. Bkr 990-2131.

BUENA PARK 646

SHARP Brentwood 4 br 1½ ba + cov. patio, w-B.B.Q Corner lot on Belle Ave. Cement blk wall. Cypress schl. dist. $57,500. Principals Only. Owner-Bkr. 496-6129eves.

3 BR., nu PT +Crpt, Lot 50x217, fenced, $46,900. 528-5233

WE BUY HOUSES
CASH IN 48 HOURS
Frank Reed Realty 772-3025

Vacant custom pool home. $9700 to assume. Will consider small 2nd. Frank Reed Realty 772-3025

4 BDRMS__2 STORY
$43,950
Elegantly decorated townhouse in popular area! Deluxe bit-ins, central air cond, dbl garage w-auto opener, private patio & close to pool! Low down terms! Call now! 522-2856.
WALKER & LEE REAL ESTATE

GIANT MSTR BDRM
Take over payments of $343 subject to existing FHA loan! Elegantly decorated 3 bdrm home w-upgraded kitchen & baths, brick frplc, & back yd w-cov patio, BBQ & fruit trees. Outstanding at $48,500! Call 714-522-2856.
Walker & Lee Real Estate

4 BDRMS $315 MONTHLY
Take over subject to existing GI loan! Huge fam rm, frplc, central air, cov patio, & heated pool! Outstanding at $55,750. Call 522-2856.
Walker & Lee Real Estate

★YOU MUST SEE★
Cute home, lovely neighborhood, 4 bedroom, 1½ bath, fresh paint inside & out. Newly screened patio, fireplace. Great Place, $49,900. All terms. 10051 Beatrice Court, B.P.
GOOD EARTH rlty 530-3080

FIX IT UPPER
GI TERMS
4 Bdrms., frplc, dbl. garage. Nice Buena Park area. Save thousands on this home doing some of the work yourself. Hurry, this one won't last long.
Devine Rlty 956-8800

● HURRY-Last chance for this pool home to be yours. 3 Br & den, 1¾ Ba, call for appt. Bkr. 879-0781

★SPANISH HACIENDA★
TILE ROOF - 2 story 3 BR, 2½ BA, cent air, 2-car garage + DESPERATE OWNER. $49,000.
CENTURY 21 996-5300

TOOL BOX SPECIAL
Paint & Paper, make a showplace. Quiet tree-lined street to this lovely older home. Queen sized Bdrms. Formal dining, 20 ft. game room located on 130 ft. fenced and private lot. All this for only $41,500 And owner will help finance. Don't miss out. Call now.
821-5040
FOREST E. OLSON
INC. REALTORS
A COLDWELL BANKER C.O

WHY AY RENT?
$38,500
Elegantly decorated 2 story townhouse lust steps from swimming pool & park. Deluxe bit-ins, ceramic tile, plush crpting, 2 patios. Don't wait to call. 522-2856.
WALKER & LEE REAL ESTATE

●SOME VACANT, ABANDONED. VA NO DOWNS OR LOAN ASSUMPTIONS. We'll handle financing. TITLE TRUST REALTY & FINANCE 522-8700

★WANTED!★
Homes & condos in Orange County! We will buy your home or help you sell it! Call now for free evaluation!
★RED CARPET 991-3400★

★VA 0 DOWN★
Super area of Buena Park! 4 Br., 1½ Ba home with excellent floor plan! Clean & sharp! Owners anxious to close escrow on their new home? Priced at only $53,950! Call now!
★RED CARPET 991-3400★

CAPISTRANO BEACH 647

OPEN HSE., ttl sold. Stunning 3 BR, 3 ba, 3 frplc, 2070 s.f. 34502 Calle Portola, $91.5 (213) 431-8461.

CORONA DEL MAR 650

HOUSE on R-2 lot & ½, fixer kpper, gd location, $97,000. Must sell. Call 559-5637.

COSTA MESA 651

VACANT
4 BDRM, FAM RM, POOL
Home in Mesa Verde area. Sales price $89,950. Submit on terms. Must sell. Bkr. 635-3092

VETS FREE
Counselling on VA appraised homes in any city of O.C. 24 hrs. 541-0210. Agt.

EASTSIDE GEM
3 bdrm., 2 ba. on lge lot $73,500. 963-8377 Bkr.

VA Home Information
VA apprsd homes 0 down, special trade program, VA counselor 836-5115 24 hrs.

MESA VERDE 4 br 2 ba fam rm own-agt $74900 546-1081.

GOLF COURSE VIEW
Bitly upgraded exec home on golf course. Every rm very spacious w-master bdrm down, 3 up, 2½ baths, frml din rm, huge fam rm, wet bar, & expansive view. 545-9491.
WALKER & LEE, BKR.

LARGE LOT 3 BD BEAUTY
Only $54,500 buys this lovely 3 bdrm home in choice CM. Must see to appreciate. 545-9491.
WALKER & LEE, BKR.

$65,000
3 BR + 2 + corner lot + trailer acc Agt. 548-5656. Principals only.

UNIQUE, 5 bdrm., separate liv. rm., din. rm., lge. fam. rm., 2 ba., 2 car gar. Schools & shops near. $69,900. By owner. 497-1021

★MOVE IN NOW★
3 Bedrooms + den, formal living room with red brick fireplace. Boats' storage or trailer acess. Only $65,500. Call now. ROYAL PROPERTIES
642-1830

$59,950
A real 4 BR, family room home in Costa Mesa for less than you thought possible. Sharp & ready now for your family. Call:
C21 WEST 544-4840

MESA VERDE
By owner Open Hse Sat & Sun. 1585 Corsica Pl Upgraded 4 BR 1¾ ba din-fam rm Frplc, Lg yd $71,000. Call 979-6119.

COSTA MESA 651

CONDO., 1 yr., 3 br., 2½ ba., 1,650 sq.ft., cpts.-drps., 2 car gar. (off Bristol) 549-4901, 540-2941

3 BR., 1¾ ba., double gar. Lg. lot, very clean, new paint & cpt. Hi. & gr. schl. By owner. 646-3368

PAINT & SAVE!
HANDY? Try your hand at this ceilings and crackling fireplace. one. Large 4 bedroom home with brick fireplace, on the beautiful East Side. Better act fast!
645-0303
FOREST E. OLSON
INC. REALTORS
A COLDWELL BANKER CO.

35 ASSUMABLE LOANS
2,3,4,5 BR homes or condos. Take over low pymts. No qualifying, no credit checks. No new loan costs. Low interest rates. 640-7338 Agt. 24 hrs.

VETS ONLY
Housing Shortage predicted in Orange Co. Secure GI benefits & act immediately. Contact Vet housing counselor. 557-9403. Agt.

BOAT MISSING
Mesa N. Vacant Home
New Carpet & Paint
Room for Boat or Van
RED CARPET 754-1202

CYPRESS 654

THIS IS IT
IMMACULATE 3 Bdrm. home must see to appreciate, up-graded through out. $52,500. Rayne Realty, 879-6494 eves. 529-6826

★WANTED★
Homes & condos in Orange County! We will buy your home or help you sell it! Call now for free evaluation.
★RED CARPET 991-3400★

CHOOSE FROM TWO
Popular Tempo homes. 2 Bdrm, lrg family-dining. Built ins, fireplace.
JOHN READ 898-2631

DANA POINT 655

REMODELERS DREAM
Fireplace, ocean view. 1700 sq ft. custom home. All bltins & located on R-2 lot. Plans & permits for a 2nd unit. Take over VA Loan. $106,000
SMITH—DAVISON, Realty
493-2252 831-0655

GREENVALLEY
Gorgeous 4 BR, lots of mirrors, ceramic tile kitchen floor, new paint & fresh carpet. Xlnt schools, pvt. entry, not like condo living. Priced below 2 other 4 BR units. 963-5678
COLONIAL REAL ESTATE

SUPER VALUE
4 bedroom, tri-level, 2200 sq. ft., Large family room with fireplace, customized thruout.
Saddleback Valley Proper
581-7220

EL MODENA 657

LARGE LOT 3 BD BEAUTY
Only $54,500 buys this lovely 3 bdrm home in choice CM. Must see to appreciate. 545-9491.
Walker & Lee, Bkr.

EL TORO 658

ASSUME
Existing V.A. loan, no qualifying. $12,000 gets you into the great 4 Bdrm., lge. family rm., pool home with lots of xtras. Must be seen. Call today for appt. 531-4528. Principals only.

WOW! WHAT A VALUE!
1 quarter acre, 4 BR, 2 ba., rambling ranch home. Huge swimming pool, patio, fruit trees, + much more! Unbelievable lo price. Assume VA loan of only $48,300
Red Carpet 586-0400

3 BDRM., 1¾ bath, upgraded cpt, new central air. Sprinklers, lg. corner lot, heated pool, door opener. Need fast sale. Bought another house. 531-7614 or 581-8740.

Brand New!
$59,000-Carefree
Cafe-free living in this new townhome, 3 bedrooms, 2½ baths, forced air heating. Everything you need in the kitchen. For details, call 830-6060
TARBELL, REALTORS

MAXI HOUSE MINI PRICE
Country living at its best in this bitl 3 bdrm countryside charmer! 2 sparkling baths! Lge liv rm w-lush shag crpt! Vaulted ceilings, lge country kitchen! All this on lg estate size lot! Priced to sell in $60's. Call now. 586-4000.
WALKER & LEE
●REAL ESTATE●

50 ASSUMABLE LOANS
2-3-4-5 bedroom home. Take over payments! No qualifying! NO credit checks! No new loan costs. Call Rancho Viejo Realtors. 586-4222

55 ASSUMABLE LOANS
2-3-4-4- bedroom homes. Take over payments. No qualifying! No credit checks. No new loan costs. Call Rancho Viejo Realtors. 586-4222.

FOUNTAIN VALLEY 661

4 BR, $2500 dwn, large cov. patio, frplc cul-de-sac bltins $52,900 contract bal. $50,400 9 % $480 mo. incl taxes ins. princ & int. 4217 Roberts Dr. (enter Harbor & Kent) by owner 531-7221

3 BEDROOM Tiburon Townhouse, by owner, 962-2576

WE MUST SELL OUR CLEAN 4 BR. HOME, COR. LOT, NR. MAGNOLIA & EDINGER. $66,000. PRINC. ONLY. CALL 991-8112, EVES. 968-1327 FOR APPT.

3 BR. house off Warner, $55,000. 536-8863

BY OWNER—No qualifying, immaculate condition, 2 Br, 2 BA townhome. Pool, tennis courts, super clean & highly upgraded. $10K down, take over 9% MHA loan. Owner will help finance. Hurry, this won't last. Call 540-6852 or 554-0173

4 BEDROOM
$59,500
By owner, secluded st, nr Mile Sq. Pk., 2½ ba frplc beaut. plush cpt, patio. 554-1156

UP-GRADED 4 BR., 2 ba., pool, frplc, dshwshr. 65,000. Dn., Take pymts $650., no costs. 554-7414, 838-8453

GREENBROOK Barcelona, 4 Br., 2 Ba., lge. fm. rm. Upgraded. Comm. pool & clbhse., $89,500. 963-2742.

WINDSOR SQUARE deluxe 3 br townhome. Beautifully redecor. Inc. new cpts, drps, No wax floor. bltin bar, & floor to ceiling bookcase, New dishw., dble firepl, Pool, Clubhse, Park Playground. $45,600. Assumable FHA loan. 839-3512

3 BDRM., 1¾ ba. Lge. fam. rm., stone firepl. Quality upgrading. Heated pool, nr. schools, parks, beach. $79,900. Open House Sat. & Sun. 16771 Daisy Ave., F.V. 714-847-9833

OPEN HOUSE BY OWNER
See this 4 br. townhome, Mon.-Cri. 5 to 9 pm Sat., Sun 9 am to 9 pm. Many extras. $67,900. (714) 963-4130.

★MAY WE BRAG?★
★$89,950 POOL★
One of the nicest 2 story homes in Fountain Valley. 4 bedrooms, 3 baths. Owner has upgraded this home the "uomost"! Van Lewitt wallpaper, beautiful Spanish inlaid tile floors, custom drapes, all done in beautiful light yellows & earth-tone colors. We are proud to show you this one. PERFORMANCE REAL ESTATE, 847-3584

$ GREAT BUY $
Hurry on this 1½ yr. old extra sharp 3 Bd. 2Ba patio home w-pool-lacuzzi and tennis facilities.
● Redwood dinning area
● Accent paneling
●Vinyl floors (Kitch. and Ba)
● Automatic gar door opener
● +++ won't last at only.
$50,500 owner (Bkr) occupied
Off. 963-8337 res. 554-4229

FOUNTAIN VALLEY 661

OWNER leaving state, must sell 5 Br, 2½ ba, 2 sty, hvy shake roof. $69,900 Bkr. 531-2010

Name Your Terms
4 br 2½ ba, fam. rm., formal dining room, 2200 sq. ft. living space, great area. Call
RED CARPET
962-4495
18101 Magnolia
At Talbert
Fountain Valley

OWNER REDUCED: $2500 savings, big 3 bdrm, with large family room, fireplace, park-like yards, $69,500, Tarbell, RLTRS. 962-5566.

SHARP upgrd. 3 Br., 1¾ ba + sunny cntry kit, frplc., covd. patio & more. Quiet cul de sac st, $65,000 Owner 839-1959.

●4 BEDROOM 2 BATH●
●FIREPLACE●
$71,490 Move in March. 1750 square feet of living space plus 2 car attached garage. Large 113x65 foot lot on quiet cul de sac. Sunny kitchen, ceramic tile and woven wood shades. Dining area opens on to 31 foot covered patio. Separate laundry room, dressing area and Master bedroom, garden area, bearing fruit trees. Area homes are appreciating in value 20% per year. By owner (714) 554-1445 for appointment.

NEW Shadow run 1 story, 4 bdrm., 2 bath, 2100 sq. ft. formal dining, living room, family room, microwave, trash compactor, ceramic tile entry, upgraded carpets. Appx. ¼ acre. Immediate position. 963-1183. Owner-agt.

OWNER MOTIVATED: $2,000 reduction, huge lot, room for 2 pools! 3 bdrms., giant bonus rm., 2½ baths, fireplace, $71,900, Tarbell, RLTRS. Call 962-5566

SWIM POOL A JACUZZI
Put a POOL TABLE in family room, another family area off dining. In low $40's.
INT'L R.E. NETWORK
962-7751 & 754-1366

OWNER Leaving state, must sell 5 br, 2½ ba, hvy shake roof. $69,900. Bkr. 531-2010.

PRICE REDUCED
Largest 4 BR model in the track. New paint inside & out, wallpaper, mirrors, paneling, new tile + very upgraded carpet thru out. Wow—come & see the extras too numerous to mention.
C21 Goldenwest 848-0733

See what we've found
Call for this 3 br, 2 ba, charming family home, freshly painted & wallpapered thruout. Easy care backyard with fish pond patio.
REX L. HODGES REALTY 839-1710

$67,500 in F.V.??
Take a look -open house Sunday 1-4 at 11864 Violet Circle
CENTURY 21 R.E. 538-1131

A REAL CHARMER
Near beautiful downtown Fountain Valley 4 Br, 1¾ ba. double attached garage.
SHARP, CLEAN
Bright & sunny, fast escrow priced right.
Katella Realty 847-6061

OWNER transferred must sell 4 br 2 ba xtra cln 1 sty 3 car gar nr Mi. Sq. Pk., Appr. 1900 ft Now only $78,500 Agt. 893-0573.

●EXECUTIVE CHATEAU●
Elaborate Stratford, 2,400 sq. ft. Immaculate - Estate lot. 2 story 3½ yrs., 4 Br., manicured neighborhood. $112,000. Bargain! Better hurry. Great value. (714) 846-3377
PERFORMANCE REAL ESTATE

PRICED REDUCED $4,000
Why settle for 3 bdrms. when you can purchase this 4 bdrm., 2 bath home by owner, with concrete driveway, blockwall fence. New w-w carpet & paint at $62,000. Open House Sat. & Sun. 11-4 at 11651 Iris Ave. Principles only. 521-5888. after 6:00 p.m.

★YOU HAVE FOUND IT
Clean & sharp 2½ yr old, 1750 sq. ft., 4 BR house, 1¾ ba, fam. din. lndry room, cook's kitchen. Avail for short escrow & immediate move in, asking $78,500, make offer, call for appt. 898-3818 owner.

$47,000
Large 3 br townhome, converted from 4 br, Dbl encl gar, frplc., dshwhsr. Clean, agt. 979-7888.

INDOOR POOL, 3 BR., 1¾ ba., FA., frplc. +, 9 yrs. $66,950. VA, Agt. Don, 558-9282. 531-2010

NEW LISTING
Sharp century Park. 4 bdrm., huge Master suite & much much more. Call agt for details 848-8686, Eves 894-2697

STEPS TO POOL
Lovely 3 bdrm., bath townhome in most popular "Tuborne". Huge master bdrm., din area, wet bar, cov patio, near new cpts, drps, quiet end location in move in condition. 545-9491.
Walker & Lee Bkr.

OPEN HOUSE BY OWNER-15926 Patom Ct, 3 Rd, 2½ Ba, condo, next to Mile Sq. Pk, $59,950. 639-9493.
Asst'd by HELP U SELL 637-4800

ACTIVE FAMILY HOME
4 BR, pool, corner lot, low up-keep in & out. Room for two RV's. Close to schls., stores & frwy. OUR BEST BUY AT $79,935.
Red Carpet Realtors 536-8836

OBVIOUS QUALITY
Doesn't require an explanation & it's to be found everywhere in this year old Award Home that has never ben lived in. From the huge master with it's own. Fireplace to the arched dining rm walls, this one says hurry & fill my 3 car garage & 4 br before it's too late. Call 846-5536 or eves 840-1578
VILLA ASSOC. Bkr Rltr.

GREENVALLEY!
4 BR — JUST $67,500!
Gorgeous 4 BR, lots of mirrors, ceramic tile kitchen floor, new paint & fresh carpet. Xlnt schools, pvt entry, not like condo living. Priced below 2 other 4 BR units. 963-5678
COLONIAL REAL ESTATE

FULLERTON 662

TAX Shelter. See this 3 on a lot, $64,500. All offers considered. Hurry it won't last. Bkr. 871-9988.

ONLY $47,000
For this sharp 4 bdrm, 2 bath home on lge lot in prime area. Many xtras. Call for more information. 871-1542.
WALKER & LEE REAL ESTATE

THIS IS UNREAL
Immac 3 bdrm, 2 bath home on 1-3 acre w-cent air, cstm drps, 2 patios, prof lndscpd & decorated, freshly painted. All this & more for $51,900. Xlnt area. Cul-de-sac street. 524-8820
WALKER & LEE REAL ESTATE

● BRAND NEW SPECTACULAR—tri level beauty, custom built. Xlnt home. Over $100,000. Call for details. Bkr. 879-0781

VETERANS!!!
4 br, 1¾ Ba Great area, owner transferred-needs fast sale. Open house Sat. & Sun. Call
RED CARPET
962-4494
18101 Magnolia
At Talbert
Fountain Valley

Shady
3 BR + Den & Dine
Lush tree-shaded yards for added beauty. 3 bedrooms + den, dining room, cozy fireplace, custom drapes. Shops & schools closeby, $57,500. Call 870-4650.
TARBELL, REALTORS

MR. FIX IT
Assume lg. 8½% VA loan. Payment $324 including taxes & insurance. 3 Bdrms, forced air heat & central air. Fenced yard with lg. cov. patio. Needs some fixing Seller ready to move. Make offer. Priced under market value $45,900.
PRIDE OF OWNERSHIP
Sparkling 4 bdrm, 2 bath, forced air heat, blt in range, oven & dishwasher, w-w carpets, great landscaping with sprinkler system. Well located. Reasonably priced at $65,000.
BETTY ALMQUIST RLTRS
(714) 870-8500 (213) 698-0776.

BY OWNER NEW 2 sty custom 4 br, 3 ba, fam rm w-wet bar, lsl kit, 1-3 ac, view. Cor St. College & Rolling Hills. 828-1095

FULLERTON 662

GARAGE SALE
VETERANS NO DOWN
3½ Car garage + a doll of a home for the family. 3BR, remodeled country kitchen, spacious living rm., roomy master bdrm., large lot & price reduced to $48,950.
CALL 521-2345
INTERNATIONAL
REAL ESTATE NETWORK

DON'T MISS THIS
3 Bdrm, approx 2000 sq ft. Family room, fireplace, flagstone patio. Please see.
LUCKETT REALTY
538-1123 774-8897

LUXURY
Look what $37,900 will buy a prestigious Meridth Manor 1 Bdrm., condo with formal dining room. Central air, fireplace, decorator wall paper, self cleaning oven & much much more.
MAGIC CARPET REALTY
879-4443

$46,900
Ole Shoe Comfort
Older home but comfortable. 3 bedrooms, generous sized living room, eat-in kitchen, room for your boat or trailer, call today, 526-3318.
TARBELL, REALTORS

DOLLHOUSE
Extra sharp 3 Br. country kitchen, plush tri color carpet, quiet, well kept neighborhood. Only $52,950. Hurry.
KATELLA REALTY 893-6541
EVENINGS 892-6164

WANTED!★
Homes & condos in Orange County! We will buy your home Or help you sell it! Call now for free evaluation!
★RED CARPET 991-3400★

VACANT
Fast possession & what a bargain! 3 Bedroom, 2½ bath Townhome overlooking Greenbelt. Very prestigious area. Priced to sell. $57,950.
714-761-3222 213-924-5750

GARDEN GROVE 663

Spanish Stucco
$37,000 will buy you the neatest cleanest upgraded starter home in the area. Perfect for the first time buyer or the investor, a bit of the past for your future. You will full snug & secure in this comfortable home, low, low assumption to take over.
★ Red Carpet
774-9230
502 S. St. College Bl. Anah.

BY Owner, 3 Br., fam. rm., pool, upgraded, cntrl. air., $58,000. Open House Sat. & Sun., 11632 Yana, Garden Grove. 534-5802

NEW LISTING
OVERSIZED GARAGE
Just listed, corner lot. Need rm for your RV? This is it. 3 bdrms or 2 + den. Big cbl detached garage w-rumbus rm. VA, FHA, CTL. Only $49,500. 894-0611.
WALKER & LEE REAL ESTATE

CUSTOM EXCELLENCE
Fantastic super sharp 3 bdrm, formal dining, lath & plaster + hawood floors on a huge corner lot with lots of mature fruit trees. Custom carpets & drapes thruout.
RED CARPET, REALTORS
997-4850

COUNTRY HOME COMFORT
Ranch style with the heavy shake roof, large family room with fire place, lrg. kitchen, 4 bedrooms, all for $60,950 and VA terms. Realtors.
835-5511
CENTURY 21 CASA GRANDE

$48,000
VA or FHA Terms
Flexible financing terms on this 3 bedroom home with an xtra big living room, brick fireplace, country kitchen, dining room. Forced air heat. Covered patio, ample storage. Hurry, call 636-6610.
TARBELL, REALTORS

Just Reduced over $6000
Owner Leaving State
Yes it's true it's a super S&S tri-level with a million dollar view located on a quiet culdesac street. 4 big bedrooms, 2½ baths separate step down family room with fireplace. Exquisite drapes. Merely $75,600. Call us right now
CENTURY 21 ★ 893-8570

$48,950
Choose your fncng on this sharp 3 bdrms. Bkr. 848-8686, Eves 894-8686

★RENTAL INVESTORS
Special Holding Co. must sell several rental homes. Most with good tenants. Flexible terms. 838-4231, ask for Jim.

★LARGE 4 BR★
Enclosed rumpus room in good neighborhood in G.G. Priced to sell $50,750.
GOOD EARTH rlty 530-3080

FIX FIX SAVE
OPPORTUNITY for the wise buyer to take ADVANTAGE OF GREAT INVESTMENT. Needs some paint and decorating. 3 bedrooms, 1½ baths, dining area, large 15x19 family room + 12' deep POOL. All located in good area on HUGE cul-de-sac Lot. Real Opportunity ACT NOW.
639-9600
FOREST E. OLSON
INC. REALTORS
A COLDWELL BANKER CO.

BY OWNER 4 br, 2 ba, fncd yd for storage. Princ. only $51,950. 539-1833, 539-1819.

OPEN HOUSE
SAT & SUN
11932 Della Lane
★CUSTOM HOME★
3 br, formal dining room, pool, fireplace. Large lot. Stanton Realty, 761-3835, 827-3290.

OPEN HOUSE SAT & SUN
1:00 to 4:30 pm
5511 AMY
(Lampson-Valley View)
Price reduced $2000, won't last at this price. Beaut. 3 BR, den, plus 12x30 fam. rm., country kit. + central AC only $62,500.
PONCE REALTY 836-0505

●FIRST PRIZE●
Super Tiffany w-central air, enclosed patio, tool shed & whistle clean. Reduced to $73,900.
●ASSOCIATED●
REALTORS
Mission Viejo 581-1100

OWNER—SPACIOUS 3 BR, 1¾ ba. home. 26' liv rm w-FP, encl lanai, air, lg fncd yd. nr. fwys & schls. $61,500. 638-1610.

VETS "0" DOWN
$1500 family gross buys $45,000-$70,000 home, all areas. Call 524-7727 Agt.

●BY OWNER—$45,000. Dn. on $37,500. Owner wil carry 2nd. 4 BR., 2 ba., in fam. rm., frplc., boat acces., cor. lot. 636-4171, 892-3459. 11632 Brookshire, G.G.

GARDEN GROVE 663

BY OWNER, $59,900. 1½ yrs. T.H. 1,800 sq. ft. Call 636-3510.

MRS. CLEAN
3 br, 2 ba, pool, hwd flrs. Will sell VA, very sharp. $62,000. Agt 636-4650.

THE BIRDIES SING
3 beautiful Skylarks
● 3 BEDROOM WITH POOL
● 3 BEDROOM
● 4 BEDROOM
All are immaculate. Large lots close to schools, shops, fwys. Listed $47,950 to $55,750. Call for a tour of all of them.
●Red Carpet 892-4456

4 BR., 2 ba., F.P., F.R., D.R., completely redecorated, new paint in & out. $62,000. Bkr. 546-8477

VET APPROVED HOMES
All cities - VA housing Agt. 842-4200 24 hrs. "0" Down

Your 1st Starter Home
2 br + den. beautiful custom drps, w-w cpts, lots of fruit trees, E. of Brookhurst, S. of G.G. Blvd. Priced at $48,000. Call us soon.
REX L. HODGES REALTY 839-1710

A DAILY DIP
Can be yours, swimming pool is not the only "extra" here. You'll also get 4 BR, 1¾ bas, W-W carpeting, huge living room, lovely patio & fruit trees. $63,500.
531-5210
RED CARPET REALTORS

OPEN HOUSE
SAT & SUN 1-5pm
10041 Melody Circle, G.G.
A beautiful pool home w-2 master bdrms, also 2 frplcs, & a fam rm. This 4 bdrm has an upgraded kit. w- serv porch, 2½ ba. Xlnt neighborhood, close to Orange City Plaza.
Rex L. Hodges, Rlty 894-3395

GOING-GOING-GONE
Lg fam rm w-cozy frplc & a few steps to a lg refreshing pool. Oh yes, 3 bdrms, + 2 baths. This home is in an xlnt area. Close to shpg center, schls & fwys. Please call soon this one won't last.
Rex L. Hodges, Rlty 894-3395

REDUCED TO SELL
RARE FIND for the large active family, 5 bedrooms AND 2 ARE HUGE. Large living room. Partially enclosed covered patio leads to beautifully landscaped grounds with a variety of fruit trees. BO-NUS-Boat and trailer access. Excellent location you'll agree it's a BARGAIN.
HURRY, CALL NOW!
636-9600
FOREST E. OLSON
INC. REALTORS
A COLDWELL BANKER CO.

$46,500
Super nice 3 BR. Plush w-w carpet, big cov. patio, pretty yard. Use your VA loan. Call RUTH NELSON. 544-8350. Eves.
835-2012
SOUTHLAND
ASSOCIATES REALTORS

FREE SERVICES
VA APPRAISED HOMES
"0" DOWN
CALL VET COUNSELOR
Red Carpet Rltr. 530-5500

★4 BDRM 1¾ BA★
Central air & pool, reduced to $53,000 for quick sale. All terms. VA buyers dream.
GOOD EARTH rlty 530-3080

NO WORK NEEDED
Freshly painted thruout. 3 bdrms, 1¾ baths w-lge eating area overlooking patio. New crpting allowance is yours, so you can pick your own. An xlnt value at $59,900. 894-0611.
Walker & Lee Real Estate

VA HOMES NO DOWN
ALL POINTS 531-7200

HOME, 4 br, bltins, frplc, drps, crpts, fncd, dbl gar, nr schls, shog & beach. 714-893-1528 or 714-898-2112.

VETS 0 down, 3 Br, 2ba, lge liv. rm, encl. patio, super sharp. $54,950. Bkr. 531-6541 eve 839-4831.

IT'S A LOVE
3 Br 1¾ ba + pool, heated & filtered, earthtone carpets, no was kitchen floor. Call
Red Carpet
962-4495
18101 Magnolia
At Talbert
Fountain Valley

$53,000, 3 br 1½ ba. 7¾ loan. Lge fncd lot nr schls. 962-7419.

RED TILE ROOF
SPANISH STYLE
Absolutely gorgeous, lots of sparkling ceramic tile, cozy fireplace plus cut pile w-w cpt. professional decorator selected wall paper & murals. Step into the complete gourmet kitchen includes built in range & oven, dishwasher plus view of the sparkling heated pool. Features 2 spacious bedrooms + 2 ba. & encl. patio. Big dble gar. w-auto. door opener. This condo is just 2 yrs. old. All for $49,950.
★RED CARPET 530-5500
12052 Brookhurst G.G.

★BY OWNER★
4 bedrm, central air & pool. Newly decorated. Assume FHA - Principals only. $54,900. 530-4293.

★WANTED★
Homes & condos in Orange County! We will buy your home or help you sell it! Call now for free evaluation!
★RED CARPET 991-3400★

PRICE REDUCTION
Appraised at $61,500. Buy this fine Westwood 3 bdrm, 1 ¾ bath, fam rm home in great area. 15x30 heated POOL & great garage too. Can be purchased low down pymt on VA terms. Won't last. 894-0611.
WALKER & LEE REAL ESTATE

MESS AROUND
Ad you'll lose this house. When S&S builds their new homes on Lampson & Magnolia you won't be able to touch it for this price. Buy now, don't be old too soon, smart too late. Call 846-5536 or eves. 636-0695.
VILLA ASSOC. Bkr.-Rltr.

ALL AMERICAN FAMILY
Lovely 3 BR, frplc, 1½ BA, large cov'd patio, only $53,500. FHA-VA terms.
Century 21 ★ 898-4471

★VETS★
This 3 bdrm home only $44,500. Good area.
Century 21 ★ 751-2195

★STARTER HOME★
2 Br & den, Texas size lot & other goodies. Won't last. $42,500.
Century 21 ★ 751-2195

LARGE FAMILY? Then try this nice 4 Br. 2 bath home with Texas size lot boat gate VA terms $45,950
BOB NOE REALTY 533-2730

BY OWNER-Nice cln 2 BR, small yd, crnr lot, nu cpts-pnt $41,700 Princ only pls 897-9239

If MONEY is no PROBLEM We have the finest house on 1 of the largest

HUNTINGTON BEACH 665

TOWNHOMES, 2, 3, 4 BR. from $39,950. Close to ocean. Bkr. 968-3301, eves. 962-4961

★I'm GOING TO★
★BE LONESOME★
My owners are moving away. I'm so pretty with my 4 bdrm. kitchen, 1¾ ba & I even have lots of fruit trees. Please buy me for only $62,900.
★CENTURY 21★
898-4414 842-5666

IRVINE 667

BY OWNER - THE COLONY
Comp upgrd. 4 br, 2 ba, fam rm, din area, on cul de sac, 1½ yrs old, $79,950. 559-1019

WOODBRIDGE PLACE Greenbrier model Phase II $7500 premium lot, 4 br., fam. rm.choose own interiors. Sale by owner. $105,000. Days 544-1230, nites 832-6429 ask for Ray

1 WEEK unlisted by owner, best fair offer buys, 3 BR, 2 ba, 2½ car gar, completely upgraded, immac. must see, 551-3235

3 New Homes, Lake Terrace, Lake Forest. Speculator prices. $77,500 to $116,000. Owner, Agt. 540-0555

THE RANCH—3 BD., 2 BA., living room, fam. room, home on quiet st. Open Hse. Sat., Sun. By owner. $72,900. 551-6447

COLLEGE PARK YALE MODEL. Split level lath plaster, 4 bd., 2½ ba, din, rm, fam rm with used brick firpl & wet bar. upgraded through out. professionally landscaped near pools, park, school & shops. $91,950. open Sun's 1-5 by owner 551-4155 or 838-5456.

A SWEETHEART
Immaculate home, less than year old. Shows like a model. Bfully upgraded 3 bdrm, Deerfield home w-many xtras. Appraisal ordered at $85,500. Call us! 637-6770.
WALKER & LEE
● REAL ESTATE ●

DRIVE BY
14612 OVAL ROAD
W. to Jeffrey, S. of Walnut. Super sharp condo in a fantastic area. 2 Bdrm, dining room, 1¾ baths in immaculate condition. Many upgraded features. $53,500. We take trades.
LISTER REALTY
530-7940 826-2770

DELUXE 2 Br., fam rm., JACUZZI Bkr. 544-5067, 832-8320.

PRICED TO SELL
BY owner $85,000. Immediate occupancy. Luxury 2 BR, library, Rancho San Joaquin condo. Fully appointed including air. (714) 547-3987 or after 5 pm & wknds. (714) 554-5704.

DEERFIELD Park home, 3 BR, 2 ba. Open house Sat. & Sun. 1 PM-5 PM. By owner, 551-6948.

CALIFORNIA HOMES
5 years old and in excellent condition. Vaulted ceilings. Cozy brick fireplace. 2 bedrooms. Convenient to schools and park. Priced at $61,500. Come see today. Call
544-9640
RED CARPET, REALTORS
18352 Irvine Blvd. Tustin

BIG FAMILY HIDEAWAY
BREATHTAKING! SPACIOUS 4BEDROOM 2½ BATH. DECORATOR DESIGNED AND COLOR COORDINATED. VAULTED CEILINGS. FORMAL DINE. GOURMET KITCHEN VIEWS WALLED BACK YARD. FAMILY ROOM TOO! SOARING STAIRCASE TO BEDROOMS AND RUMPUS ROOM! CENTRAL AIR, MUCH MOREII A TREAT!! HURRY!
832-0020
FOREST E. OLSON
INC. REALTORS
A COLDWELL BANKER CO.

75 ASSUMABLE LOANS
2,3,4,5 BR homes or condos. Take over low pymts. No qualifying, no credit checks. No new loan costs. Low interest rates. All Beach areas. Invest now. 542-5905 Agt. 24 hrs.

UNIV. PK., Stanford Model, end unit, 3 bdrm., din. rm., fm. rm., & 2½ ba. $87,500. Owner 833-1103 or 552-9503

COLLEGE PARK YALE By Owner, beaut. decor., 4 br., FR, DR, 2½ ba., firepl., upgraded thru-out. Cpt'd., no sh's, to cross for park, pool, schl., landscaped. Prin. only. $88,500. 539-5327

NEW
Beautiful pl 4 Patio home in ORANGTREE, TENNIS, POOL, SPA, SAUNA. Won't last. $67,000
RANCH REALTY
531-2000

$64,900
Nicest pl 41 in CULVERDALE. Exceptionally well decorated throughout. Ready to move in. Near park and pool.
RANCH REALTY
531-2000

VA
NEAT pl 42 in Culverdale, 3 BR and family room. Near park, pool and walk to school. HURRY at only $65,000
RANCH REALTY
531-2000

WOODBRIDGE Brand new, 4 br., 3 ba. Avail. Immed. By owner. Lease-option available. 640-0696.

BUZZ BUZZ BUZZ!
Even if you are busy take time out to see this up-graded "Syracuse Model" home in College Park. 3 bedroom, laundry area inside, a lovely home. Walk to park, pool and school. Priced at $78,950 Call 838-1234 RED CARPET REALTORS.

50 ASSUMABLE LOANS
2,3,4,5 BR home or condos. Take over low pymts. No qualifying, no credit checks. No new loan costs. Low interest rates. 640-7338 Agt. 24 hrs.

★★
Popular San Carlos model. 2 bdrm., 2½ bath + conversation pit w-wet bar, located on 12th green of Rancho san Joaquin golf course w-views of lake & Saddleback.
GTS Realty Inv. Inc 637-2140

★TURTLE ROCK★
PRESIDENT HOME
Quality appointments thruout, 4 large bedrooms + den. Prof. decorated & landscaped $169,000
Newport — Irvine Realtors
833-9990 or 636-8586
We deal in Luxury Living

★IRVINE'S FINEST
HERE ARE JUST A FEW SELECTIONS!
3 BR., 2½ BA., VIEW $102,000.
3 BR, 2½ BA, DIN RM $72,500
2 BR, 2½ BA, DIN RM $64,500
CALL FOR COMPLETE DETAILS ON THISES AND OTHER IRVINE PROPERTIES. REAL ESTATE ESTABLISHMENT. 544-9411

THE RANCH-BY OWNER, immac. 4 BR, 3 ba, fam rm, on cul-de-sac. Beaut. decor, cushion vinyl flrs, shag cpts. thruout, prof. lndscpd, Many xtras incl. gar dr. opnr. Walk to all schls. 559-5092.

LAGUNA HILLS 670

SHARPEST hilltop twnhse, AC View, pool. $53,500. owner 581-7034

CENT AC, 3 BDRM.
$51,500
Beautiful 3 bdrm with beautiful decor. Priced at $51,500 to sell fast. Call now to get the best buy on the market.
VALLEY
The Real Estate Place
586-0222

LAGUNA HILLS 670

MINI MANSION
If you are really looking for a lge home with 4 Bdrms, 3 Baths, dining rm., family rm & plushly decorated, this is it. It also has a lge pool, spa, firepit, tile rool, decking & a view. What else could you want? Call us for further info.
581-7070
Great American Properties

●THE PRICE IS RIGHT●
Sharp 3 bdrm home, formal dining, lovely private yard. Call.
Aztec Realty Inc. 586-7100

STAR GAZE
From your super hill top home in lovely Laguna Hills- Fantastic 2 story home w-all the xtras! Lge fam rm, 3 baths! Less than 2 yrs old! Lge. cov. wooden patio w-super views! Priced at appraisal of $72,000. Call now! 586-4000.
WALKER & LEE
●REAL ESTATE●

LAGUNA NIGUEL 671

SUPER sharp upgraded 3 BR., 2½ Ba., Townhse. $63,000. Tues, Thu, Fri. call aft. 5 pm, otherwise call anytime, 495-0607.

By owner country living w-superb view of mnts & hills. 4 br, 2 ba. Very lg. fncd lot. Many fruit trees. Numerous upgrded features, immac. 495-1611 or 495-4048.

●ALL terms or assume lg existing GI loan. Make this beaut 4 BR, 2 ba home EZ to own. Spacious vd & trees only $78,500 full price PP 495-4561.

SPRING FLING
perfect family home in Orange close to schools & shopping. 3 Br, 2 ba, with beautiful country kitchen includes air conditioning & fenced yard at $59,750.
STUART REALTY 731-0555

35 ASSUMABLE LOANS
2,3,4,5 BR homes or condos. Take over low pymts No qualifying, no credit checks. No new loan costs. Low interest rates. 640-7338 Agt. 24 hrs.

FABULOUS VIEW
Spacious 4 bedroom, 3 bath, Italian tile entry, mirrored wardrobe, trash compactor, view of mountains, hills, golf course & ocean. Must sell. $104,950.
Saddleback Valley Proper
581-7220

A STEAL, 3 br., 2½ ba., twnhome., brick entry, redwd. dk., utility rm., firepl. $64,900. 495-5084 or 752-5581

HIGHLY motivated seller wants highly motivated buyer for super deal on a super Paceseller. Princ. only. 831-2535

LA HABRA 674

★HORSE LOVERS★
Don't miss this one. 1.1 acres, room for 8 horse. Custom California ranch, 3 bedrooms, 3 baths, formal dining room. Too many extras to mention. By appointment only. Call to see. $159,000.
REAL ESTATE SHOPPE
714-761-3222 213-924-5750

SELLING ATTRACTIVE 4 br. home, formal din, screened patio, lovely inc. in La Habra hills. $62,000. 691-9564.

SUPER CUSTOM
Prime area. Super lrg. 3 BR & gigantic liv. rm. & din. rm. w-massive frplc. All lrg. bdrms. & baths. Just listed & only $69,950, so call (213) 694-3741 or (714) 879-2792.
WALKER & LEE REAL ESTATE

NEW QUALITY BUILT
Executive style 4 BR, sep. fam. rm., sep. din. rm., covered patio. North of Whittier Blvd., on exclusive private street. Room for R.V. $89,500. Call (213) 694-3741 or (714) 879-2792.
WALKER & LEE REAL ESTATE

LUXURY YOU CAN AFFORD
Immaculate & tastefully decorated 4 BR, frplc., plush carpeting. Only $69,500. Call (213) 694-3741 or (714) 879-2792.
WALKER & LEE REAL ESTATE

BUY OF THE WEEK
Price just reduced on this super 3 BR in lovely La Habra. Lrg. lot, frplc. Only $54,500, so call (213) 694-3741 or (714) 879-2792 now!
WALKER & LEE REAL ESTATE

LAKE FOREST 675

BRAND NEW
In The Woods
Never lived in executive home 4 bedrooms, 2½ baths, large master suite with fireplace, family room with wet bar and fireplace, dining room, kitchen with large breakfast nook, trash compactor and microwave. Upgraded with many extras. Seller will consider trade and help finance. Realtor.
Better Homes 586-2340

MOVING SALE
Owners have vacated property & have asked for a quick sale! You benefit on this sellers transfer. 3 bdrm + den & dining rm area - 2 patios - just had house full insulated (cheaper utilities) & painted.
RED CARPET REALTORS
833-3380

EXECUTIVE
POOL HOME
Professionally decorated. 4 bdrm, tri-level. Call agt for details. 848-8686, eves 894-2697

3 BR, 2 BA, frplc, lo fam rm .andscpd, $64,500; 23021 Lipton, princ only. 714-729-0185.

SMART MOVE
This 4 BR. beauty is ready for you. Outstanding price for ownership. Member of Sun & Sail Club. Full price only $59,900.
Red Carpet Realtors 586-0400

●PRESTIGE●
Split elvel, 4 bdrm + den. Fantastic floor plan, super upgrades.
Aztec Realty Inc. 586-7100

LAKE FOREST II—Lake Front + Dock, 4 br., 3 ba, air. 581-8115. By owner. Open wknds., reduced.

BY OWNER 4 br, 3 ba, fam din rm. "The Oaks" Sun & Sail Club. $95,900. 768-8069.

IN Unique Lake Forest, a 4 bdrm split level view home overlooking lake & $2 million club house, pool & private back yd. Over 2800 sq. ft. 2½ car gar, wide side yards & 1500 sq. ft. of 3 tier decking. Located on cul de-sac, walk all schls, club house, tennis courts, shopping 30 days to save Real Estate Fees. 837-6243 eves for appointment. $125,000.

COUNTRYSIDE HOMES 2 br by park. Patio & lndscpd. $54,900. Owner 581-8085.

SHOWCASE ON THE LAKE
4 bdrm, 2 bath, air cond w-purifier. Inside laundry, wet bar, & all the xtras. Call today to see 6-294
1ST AMERICAN REALTY
582-6910

LA PALMA 678

TWO STORY
$49,500
Large 4 Bedroom, 2¾ bath with 20x20 master suite. Step-down fam. rm. & more. Call for appt.
REAL ESTATESTORE
(714) 821-9770
(213) 860-3334

LEMON HEIGHTS 681

4 BR 4 ba study, play rm, pool, air, $130AA, 832-7775.

MISSION VIEJO 686

NEW 3 BR, FAM RM, CASTILLE plan 2, 1435 sq. ft. for rent or sale, lndscpd, frplc, rent $425. Call 968-3065.

TOPLESS!
You can't top this for less! Lovely 3 bdrm, 2 bath home! Prof lndscpd! Central air cond! Completely upgraded w-all the xtras! Priced to sell this week at only $61,900. Exclusive listing! Call now! 586-4000.
WALKER & LEE
●REAL ESTATE●

MISSION VIEJO 686

IMAGINATION?
A RARE FIND
VACANT 'N NEGLECTED! Opportunity for a "Daring Decorator" to restore and make $$$ Cozy FIRESIDE LOUNGE. Real dining room. Cheerful breakfast area in BIG country kitchen. 2 full baths. Mirrored wardrobe doors. Quaint, hideaway lot with many trees. A buy at $63,500. Act. now.
837-9550
FOREST E. OLSON
Inc. Realtors
A COLDWELL BANKER CO.

●BY OWNER●
Priced under market $69,500. 4 BR, 2 ba, freshly painted new cpts, cov patio, bbq pit, many fruit trees & extras, for appt. 581-7325, agt.

TREVINO 3 bdr. Super clean. In quiet area, great bckyard lots of upgrades. Won't last long. Owner 768-3729.

JACKPOT!
Fantastic 3 bdrm., 2 bath beauty located in wonderful MVI Air cond! Do the work yourself & save thousands! Priced at only $57,900. Hurry on this new listing! 586-4000.
WALKER & LEE
●REAL ESTATE●

STOP LOOKING!
Just found 1600 sq. ft. in Mission Viejo for only $68,500. This custom El Dorado has 3 bdrm, family rm, enclosed patio, central air. ALL TERMS. Don't miss this extraordinary value. Call tonight.
Valley
The Real Estate Place
581-9500

BY OWNER, 3 BR., 2 ba., Alcoba corner lot. Xlnt yard & inter. hr. schls. & park. $73,500. Call days 832-3960, 998-8648 eves. & wknds.

BY OWNER. Castille El Goya, 4 BR., 2 ba. on cul-de-sac street w-fantastic golf course view lot. Cen. AC, auto. sprnklrs., auto gar. dr. opener. All lndscp. Principals only. 837-6311 or 581-4222 anytime.

EAGLES NEST
Breathtaking, window of the world view. Heavy, open beams shade an observation deck for dining or sunning. Inside this PROUD 'N TALL 4 bedroom estate, there is a semi-oval fireplace, winding staircase to guest rooms & a gradeu view kitchen just steps to privacy & seclusion. Offered at $75,900. Terms to suit.
837-9550
FOREST E. OLSON
Inc. Realtors
A COLDWELL BANKER CO.

HELP
Owner transferred. Must sell brand new home immediately. 3 Br, 1¾ Ba., Owner says make him an offer.
WAIT
Don't buy another condo before you see this one. Central air, new cpt, open beam entry, mirrored wardrobe, door & much, much more. Take a look today.
View View View
Have you been looking for super hspar 4 bdrm, 2½ bath withpool, zacuzzi, family room, formal dining & super view. Look no further. Call for details.
MONEY SAVER
Save time & money. Take a look at this 3 Br., 2 Ba. on quiet cul-de-sac. Owner willing to sell home & furniture. Call today.
RED CARPET REALTORS
24901 Alicia Parkway
Laguna Hills
768-8800

View!
4 Bdrm + Family Rm
Spanish arch exterior, entry hall, chimney fireplace in the living room, electric built-ins, Great location near schools & shops. $74,500 call 830-6030
TARBELL, REALTORS

BY OWNER
Castille La Lorca 3 Br., upgrades galore! Near Lake & recreation center. $79,900. Open wknds. or by appt. 581-0121. HURRY!

BY OWNER—$7500 Assume 8% FHA loan. No qualifying no closing costs. 4 br, 2 ba, frplc, cvrd patio $49,200 full price. Princ only 847-0275.

A CHARMER
In The Fifties
SUPER PRICE for a QUALITY home with separate FAMILY room & TWO brick FIREPLACES close to SCHOOLS & shopping. Call NOW for details!
633-3434
SANTIAGO
Realtors—A Broker Assoc.
1216 N. TUSTIN AVE., ORANGE

VA
Super sharp 3 BR home with a cozy fireplace in the living room. Nicely upgraded throughout. Only $70,500.
TUSTIN REALTY
838-1030

SCARCE NEW CORDOVA'S
Several to choose from Central air & upgraded all the way, 3 & 4 Bdrm, 2 baths. Low prices. 6-267, 6-283, 6-290, 6-291.
1ST AMERICAN REALTY
581-6910

LOTSA LUCK
Finding a better buy than this super sharp 4 bdrm, 2 story MV home! Fantastic fam rm w-lge frplc. New carpets & flooring thruout! Cstm drps, thick shake roof! Take over pymts of only $347 per mo. subject to this 7½% loan. Price in the $80's. Call now! 586-4000.
WALKER & LEE
●REAL ESTATE●

TYPOGRAPHICAL ERROR?
Not on this super sharp 3 bd., 2 bath home! Huge cul-de-sac lot located high on a hill in fantastic Laguna Hills! Completely upgraded! Owner bought another & must sell! Priced at only $65,500. 586-4000.
WALKER & LEE
●REAL ESTATE●

REJOICE!!
We have a super selection of better than new Castilles. Don't loose heart if you miss out on the drawing. Call us tonight for an appt. To see Mission Viejo's favorite homes.
Valley
The Real Estate Place
581-9500

NO DOWN TO VET
Yes, even if you have already used your VA loan, you may be eligible to buy this super 3 bed, 1¾ ba hm w-fam rm, & lge patio. Priced at $69,900. Call us about VA reinstatements.
RED CARPET 830-8800

$59,500
It's a rare day when you see a beautiful home with all the interior upgrades this one has. For instance, it has super plush shag cpts, custom draperies, no wax floors, Levelor blinds, beautiful wallpapering & more. Call us for an appt.
581-7070
Great American Properties

BY OWNER—3 BR CORDOVA w-retreat, den, upgrds, lndscpng, fantastic vu lot, call to see. $67,500. 831-0044.

DIAMOND IN THE ROUGH
Winding 5 bedroom - 2 story great for your "growing" family. NEEDS LOTS OF TLC. All the essentials are here Plus luxury amenities like "space-saver" kitchen with Italian ceramic tile, "HIDEAWAY" LIBRARY and luxurious master suite with PRIVATE BALCONY, deck and stairway to free-form pool. On ½ ACRE OVERLOOKING THE MOUNTAINS AND GOLF. Better Hurry! Call
831-3100
FOREST E. OLSON
INC. REALTORS
A COLDWELL BANKER CO.

Rent 'Til Yours
The ever popular 3 Br, family area, 2 BA, Charro. Walking distance to schools & shpg, central air conditioned in beautiful Mission Viejo. Don't wait, call
Richardson Realtors, Inc.
768-5600

LA PAZ San Juan—2 & den, pool, sz. yerd nr. schools & shopping, $74,900. 837-8542 aft. 2 p.m.

CASTILLE EL GRECO, 3 br., 2 ba., AC, spa, CDS, by owner. $74,900. Days 581-1400, eves.-wknds. 581-2826

★RENTAL INVESTORS
Special Holding Co. must sell several rental homes. Most with good tenants. Flexible terms. 838-4231, ask for Jim.

LAKE FOREST GARDEN HOME
Large 4 bdrm, 2¾ Bath, family room, 2350 sq. ft. of Deane garden home 1st one on market for several months. Utmost in privacy Must see today. 6-297
1ST AMERICAN REALTY
581-6910

★DREAM HOME
Beautifully 3 BR, 1¾ ba, "atrium entry" home. Ideal loc. w-beautiful view. This has to go- So make your offer fast. Call 768-1521
INTERNATIONAL
REAL ESTATE NETWORK

LUXURY POOL HOME
located in the heart of beautiful Mission Viejo. Secluded grounds make up an entertainer's delight with beautiful heated pool and spa, large covered patio and low maintenance landscaping. Outstanding interior. Truly an executive home. For more information call.
768-5661
REALTY
CRESTVIEW

SHOWTIME
IS ALL THE TIME
In this gorgeous four bedroom home. Dramatic floor plan with formal dining room, large family room, 2½ baths and centrally air-conditioned. For details call
768-5661
CRESTVIEW
REALTY

OWNER 4 Br, 2 BA, family rm, home on a cul de sac St. upgraded. $64,900. Call after 6, 586-6666, agt.

● 3 & POOL
Popular Alcoba, cul-de-sac street, move-in condition.
Aztec Realty Incv. 586-7100

NEW 3 BR, Cordova plan 2, 1109 sq. ft. for rent or sale, lndspd, frplc, rent $390. Call 968-3065.

NEW CASTILLE-El Greco 3 br lots of upgrades. View, immed. occupancy, owner agt 586-6260 aft 6 pm

360 DEGREE VIEW
SAVE ON COMMISSION. Madrid 4 BR, 3 BA, wetbar, view of golf course, air, bric cov patio, pool size lot, stucco walls. 495-4771 agt.

★ITS A FACT★
FOREST GARDENS, Mission Viejo, El Toro, Laguna Hills area. 3 Beaut. dbl. wides to choose from. All 2 br, 2 ba. Prof. landscaping. Save $2000-$4000. Priced from $29,950 (LT72068&9). PREVIOUSLY PRICED MUCH HIGHER BY BROKERS.
MOBILE HOME LOCATOR
CALL TODAY
898-5507

THOUSANDS LESS
Than you would pay for comparable 3 bdrm homes located in fantastic MVI Completely upgraded w-all the xtras! Lge cov patio, lge mature trees! Take over payments of only $248 per month subject to this 7.5% FHA loan. Call now. 586-4000.
WALKER & LEE
●REAL ESTATE●

NEW CASTILLE EL GOYA
4 BR, 1¾ BA w-fantastic view. Upgraded. $82,900. O-Agt. 768-5184.

BY Owner 2 new Cordovas Upgrd w-patios. AC $62,500 & $67,500 213-421-4582.

SOUTH SEAS ADVENTURE
Enjoy relaxing living in customized like-new 3 BR., 2 ba. estate. Sparkling blue lagoon swimming pool. Tahitian style covered patio, sweeping 3 covered grounds, great home for entertaining! Only $78,500 full price.
Red Carpet Realtor 586-0400

FOREVER VIEW Mission Viejo 4 bdrm, Madrid 62 w-fam rm, central air. Highly upgraded. Huge patio, w-firepit. $95,900. 581-0076.

CASTA del sol 2 br w-atrium, upgraded, new. $57,900. 633-1049.

VIEW
BY OWNER Madrid 4 BR, AC, Lg. cov. patio, panel fam rm., wallpaper, fences & landspg. great view. save comm. 495-4771 agt.

★SPECIAL NOTICE★
Large selection of homes with assumable loans, Take over pymts., No qualifying, no new loans costs.
Crown Real Estate 830-1550

BARCELONA model Altura, 2 BR, 1¼ BA, cent air, $62,500. By owner, 768-4568

HELP
Owner transferred. Must sell brand new home immediately, 3 BR., 1¾ Ba., Owner says make him an offer.
WAIT
Don't buy any other condo before you see this one. Central air, new cpt., open beam entry, mirrored wardrobe, door & much, much more. Take a look today.
More For Your Money
No need to look any further for that 4 BR., 2 BA., home with family room, wet bar & beautifully landscaped yard. See today.
MONEY SAVER
Save time & money. Take a look at this 3 BR., 2 BA. on quiet cul-de-sac. Owner willing to sell home & furniture. Call today.
RED CARPET REALTORS
24901 Alicia Parkway
Laguna Hills
768-8800

NEWPORT BEACH 689

NEWPORT HEIGHTS, new 4 bdrm., 2½ ba., den, liv. rm., form. din. rm., wet bar, frpl. + many xtras. Ocean & Catalina view. By Builder. Trade considered. $139,950. 225 La Jolla Dr. Open daily till dusk. 646-7083, 646-7903.

NEWPORT BEACH, 3 & 4 br. homes priced from $58,000 up. John Vanian Co. 548-8614 or 645-9731.

SPY Glass Hill-Village off Harbor View. 5 br, 2½ ba. form din rm & fam rm. Professional landscpd with jacuzzi, firepit & 2 car patio beaut. panoramic view of Irvine Airport & surround hills walking distance from tennis court & pool. 195,000 show by apt. 640-4543.

ON WATER, little island, duplex w-3 BR home + rental unit. Brick, beams & warmth. $239,000.
Waterfront Home 631-1400

35 ASSUMABLE LOANS
2,3,4,5 Br homes or condos. Take over low pymts. No qualifying, no credit checks. No new loan costs. Low interest rates. All Beach area. Invest now. 640-7338 agt. 24 hrs.

SPACIOUS 3 br, 2 ba, Duplex First Quality, new, Newport Hts. 642-2741, 642-9125.

ON THE BEACH
SUNSET AND SURF
2 lots wide at corner. Lg walled patio & gard. Outdr brick frplc attachd. 3 Br, 2 ba. Rm for expansion. Multiple zoning. $275,000. By Owner. Call Mon-Fri 6 pm to 10 pm. Wknds 8 am to 11 am. (714) 675-6968.

●2 BR., 2 ba., 1 story Condo, Frplc., central air, etc. $67,500. Call 960-4524 aft. 6 pm. Princ. only, please.

CAD. & MERCEDES
fit 3 bdrm., 3 ba., bltins.
Open House 12-5
NEWPORT CREST RLTY.
642-8830

ORANGE 693

3 BR, 1 ba, cov. patio, frplc., $49,500. 460 Alpine Road. 633-5711.

FREE
Info on VA appraised homes in any city of O.C. Call 24 hrs. 541-0210 Agt.

IMPECCABLE
A beautiful 2 yr old, 4 br, 3 ba, 2 story Spanish styling, 3 car garage, tile roof, Beautiful neighborhood. Great buy for $77,950. Call 997-9300.
Villa Assoc.
BROKER REALTOR
6 Offices-Over 125 Salesmen

ASSUMABLE VA
3 BR, pool home with enclose patio, wonderful family home on quiet cul-de-sac. Villa Park High School. $74,250.
RANCH REALTY
639-7000

★$39,500★
Sharp 2 Bed. Condo in No. Orange Area. Bit-ins, Din Area., Patio. Hurry on this Beauty!!
CENTURY 21
997-7920
1215 No. Tustin at Katella Orange

BY OWNER 4 br, 2 ba, fam rm, formal din area, 2165 sq. ft. upgraded cpts & drps, 15x30 swimming pool w-lacuzzi & fire pit. Cust patio cover, prof. lndscpd, walking distance to Orange Mall. After 5 pm, 998-4516. Open house Sat. & Sun. 12 to 5. $91,500.

Landscapers Nightmare
Not the sharpest yard in Orange, but the potential of the ¼ acre +, grounds is fantastic. The 3 br home has central air, new cpts, & paint thru out. Just bring your shovel & sheers & enjoy the privacy of a large yard. Call 974-1100 or after 7 pm 835-6350.
Villa Assoc.
BROKER-REALTOR
6 Offices-125 Salesmen

BY OWNER-AGENT. N.E. S.A. however in Orange Schl. Dist., 3 BR., 2 BA., frplc., blins., lg. yd. w-6 ft. block wall, boat on trlr. access, ready for immed. occu. $73,500. Call 751-8958 for appt. Prin. Only.

★SEE IT NOW●
Call now and see this 4 Bdrm, 2 bath home on tree lined street. Hdwd floors, built in R & O + real live fireplace. Its vacant and ready for you. Only $64,950. Morgan Realty, 731-0871.

QUIET CUL-DE-SAC
location for this large family home in No. Orange. Enjoy your crackling fireplace in the winter & central air in the summer. This huge lot is loaded with a variety of fruit trees. Call today!
RED CARPET REALTORS
290 Tustin, Orange 639-4560

This One Won't Last
Beautiful, Immaculate 3 br + lge bonus rm, country style kitchen, sparkling pool, rose garden & gazebo, RV parking, great location. Close to schools, shopping & freeways. A steal at $71,800. Call 997-9300.
VILLA ASSOC.
BROKER-REALTOR

GET AWAY HIDEAWAY
Manicured yard with lots of privacy & seclusion. Well appointed 3 BR home, large pool & covered patio. City conveniences with country atmosphere.
RED CARPET REALTORS
290 Tustin, Orange 639-4560

●BREATHTAKING●
Shows exceptional pride of ownership. Established neighborhood. Close to schools. 3 roomy bedrms, attractive fam. rm. & formal dining. Nice shake roof. Only $69,950. 541-4177 at REAL ESTATE 17

4 BEDROOM
for only $61,500 in nice area of Orange. Large eating area & brick fireplace. Nice sized yard. Won't last. Call now.
CENTURY 21
ORANGE HILL, INC.
133 S. Yorba at Chapman, Org
997-2500

PLACENTIA 695

ORANGE 693

●OWNER ANXIOUS● 3 BR, 1 ba. Clean & ready for move-in. Good investment prop. or starter home. $39,500. 997-4149 aft 5 or wknds.

FORMER Model home. 4 BR, 2 ba, frplc, huge lot. Super sharp. Just reduced. Bkr. 963-6757

Quality
on
Budge
$69,500. You may be able to use your V.A. and have a sparkling new family home. Move-in condition. Large lot with trailer access, lovely decorated 4 bedroom, 2 bath. Sellers are moving, so bring checkbook!
CRESTVIEW
REALTY
997-1000

CURIOUS??
How musch is your home worth??
AS us.
Century 21 R.E. 538-1131

ADULTS ONLY!
Gracious living for only $58,500! perb location, quiet area of Orange. Less than 3 yrs old! Bfully decorated, 2 bds, plus bonus rm plus 2½ bas. You must hurry & call! 637-6770.
WALKER & LEE
●REAL ESTATE●

CASTA DEL SOL
Beaut. new Fiesta Model in Mission Viejo's Retirement Community. Fantastic View. Highly upgraded. Central air. 6-278, 6-279
1ST AMERICAN REALTY
581-6910

Own Your Own
HILLTOP
CASTLE
Breathtaking vista are offered from each of 3 spacious levels in this exceptional residence, bedrooms. Immense family room formal dining & full service kitchen, area but a few features. Owner has another & allows a bargain price. Take advantage. Call
998-7330
FOREST E. OLSON
INC. REALTORS
A COLDWELL BANKER CO.

BY OWNER 3 br, 2 ba, fam rm, frplc., lg lot on cul-de-sac. 538-0357 aft 7 pm.

4 BEDROOM, 3 YRS. OLD. A beautiful home in East Orange w-view of surrounding foothills. Wet bar in family room, central air & air filter, 3-car garage. Room to park RV's. Vacant in February $79,950.
HERBERT HAWKINS, Rltr. 997-9722

UPGRADED 3 bdrm. Texas-sized yard. New carpets & paint. Sharp Nice area. Aztec Realty, Inc., 731-1101.

REDUCED $4,000
3 Br., 2 Ba., close to hospital shopping & schools. Hurry on this one Pre Vue 731-0333

THE RENTER WANTS TO BUY IT!
He will for $71,250 unless you are first! Bfrl. 4 bdrm. home w-2000 sq. ft. of living space! Convenient location in Orange. Hurry! 637-6770.
WALKER & LEE
●REAL ESTATE●

MUST SELL!
3 Bdrms, 1¾ Ba., dual fireplace, lge yard, great neighborhood. Call Alice Miller with Valentine Realty Co 532-6777 or 633-4444

BY OWNER Prin. only, Home show home, newly dec. 4 BR, fam. rm, 1¾ BA, rock frplc, sep. din. rm, block wall, lg. cov. patio. Approx. 1750 sq. ft. 841 N. Handy. Eves & wknds only. 637-7460. Open Hse. Sun. 1-3. $69,900

ABANDONED
4 BEDROOM $55,750
Assumable loan payable $324 per month. Super sharp inside & out. New carpeting & drapes, new tile & kitchen appliances. Walk to Tustin Ave. shopping. Call anytime
BKR-OWNER 633-2525

CUSTOMIZED GIANT
This is a must to see. 4 nice sized Bdrms, 2 full baths. The biggest living room you ever saw with Swedish fireplace and raised brick hearth. Cathedral ceilings, sep. din. rm. and completely modernized kitchen. Built in trash compactor and dishwasher. Indirect lighting makes this kitchen a beauty. Don't miss this. $61,950. with VA & FHA terms.
Red Carpet Rltr 956-8400

LIVE
IN CARE FREE
LUXURY
A Town Home high in BEAUTIFUL ANAHEIM HILLS. Dramatic entry to gracious living room w-crackling fireplace. Formal dining, wet bar & garden view kitchen. The den opens to a charming patio & a SPECTACULAR VIEW. Sweeping circular staircase to the HEAVENLY MASTER SUITE & guest bedrooms. If you deserve the finest, call & see this excellent value today!
998-7330
FOREST E. OLSON
INC. REALTORS
A COLDWELL BANKER CO.

COZY 4 BR Pool-home, 331 N. Flower. Upper 50's 997-9331

3 BR, 1¾ ba., fam rm., frplc., xlnt loc. 633-9107, 213-335-0917.

MEREDITH GALLERIE
By owner-4 BR, 3 BA, formal dining rm, 20x40 pool, 3300 sq ft. bkr-ownr 998-5454.

ORANGE 693

★A LITTLE FIX★
A little paint, a little work, will pay big dividends on this 4 Br, 2 ba home in a nice area. Submit your VA no down offers, or assume the existing VA loan. This fixer won't last, call now before it has a withdrawal.
RED CARPET 998-2010

BY OWNER N.E. S.A. however in Orange Schl. Dist. 3 BR, 2 BA, frplc, blins, lg. yd w-6 ft. block wall, boat on trlr, access, ready for immed. occu. $69,900. Call 751-8958 for appt. Prin. Only
VA TERMS
4 bdrms, 2 bath. The word is gorgeous. Only 4 yrs old. w-central air. Quiet street, 20x14 covered patio. Need fast sale. Asking $67,500. Hurry & call 832-6800.
WALKER & LEE, BKR.

BY OWNER-possible Kennels, M-2 zone, 2 bd, 1 ba, 532-5154.
Asst'd by Help-U-Sell 637-4800

BEAUT 3 br 2 ba condo w-all the extras, 2 yrs old, 2 car gar, 2100 W. Palmyra Ave. NO 38, $56,000. Call 997-1732 aft 5, Century 21. 213-635-7191.

OPEN HOUSE DAILY 10-5
702 NO. FERN
5 BR, 2 story, big & beaut, central air, upgraded thruout. Outstanding value at $82,500. Owner anxious. 532-5273 or 633-8075.

Spotless!
4 Br + Pool, $65,500
Just listed! Newly painted inside & out. New carpeting, new flooring. Coordinated wallpaper. Inclues 2½ baths, dining room, fireplace. On a huge lot, can't last, call 637-0471.
TARBELL, REALTORS

STARTER HOME $42,500
Just listed. roomy 3 bdrm 1¾ bath, new paint. Big back yard, Owner will help finance. Vacant.
Herbert Hawkins Rltr.
997-9722

CUSTOM HOME
on approximately ½ acre. Zoned A-1 3 spacious bedrooms, family room + pool & 2 bachelor apartments. Priced reduced. $235,000
CENTURY 21
ORANGE HILL, INC.
133 S. Yorba at Chapman, Org
997-2500

●BY Owner. Sharp. Two houses, 3 BR each w-gar. R-2 corner lot. Cash to new loan. $71,500 for both. Qualified prin only. 997-8444

SPRING FLING
perfect family home in Orange close to schools & shopping. 3 Br., 2 ba., with beautiful country kitchen includes air conditioning & fenced yard at $59,750.
STUART REALTY 731-0555

TOUCH OF TAHITI
This splendid Merdith has 4 bedrooms, spacious family rm, formal dining rm, sparkling pool w-Tiki torches. Great entertainment home. $139,000.
●Monte Vista●
832-5660
Realtors 1173 Irvine Tustin

THE BIG FIXER
Needs your love and care: Paint, landscaping pool work; some redecorating. Big home could be a winner. FIVE bedrms., 2½ baths, 26 ft. family room, library and Pool, includes TWO master suits. All on half acre lot in Villa Park. Real Opportunity if you hurry.
998-7330
FOREST E. OLSON
INC. REALTORS
A COLDWELL BANKER CO.

4 BDRM & POOL
Super sharp home in North Orange close to mall. Nice carpeting & drapes. Enclosed patio. Minimum maintenance grounds. Won't last at $63,500.
TIME★633-2525
REALTORS 725 N. Tustin Or

GIANT FIXER
Best buy in Orange. SIX spacious bedrooms, THREE king-size baths, huge family kitchen & lovely shimmering pool. This is a real opportunity to do the work yourself & save.
CALL NOW
CENTURY 21
639-9333
TUSTIN & CHAPMAN

PLACENTIA 695

● 3 BR., 3 Ba., pool, $129,900, 2 br. Condo $59,900. 993-6559, 993-4843.

WANT MORE FOR LESS
You will have it in this fully upgraded professionally decorated & landscaped show place Mirrored wall & wardrobe doors, fantastic terraced backyard with 21 x 40 pool move in conditon. Call now.
RED CARPET 996-8881

● HURRY-IT COULD BE YOURS! 4 BR, 1¾ BA, view of bfrl mountains. RV pking, crnr lot, for appt. lo see call Bkr. 879-0781

BY OWNER 4 br, 2 ba, din rm, fam rm, upgrded, cent air, lo maint yd 993-9531

PLACENTIA 695

SOMETHING SPECIAL
2250 sq ft + 2 car garage, 5 Bdrm (or 3 + den + study) 2½ ba, lge liv rm, fam rm, fm.-din rm, spacious kitchen w-breakfast bar, new carpet, covered patio, schools & shopping nearby, secluded cul-de-sac. By owner $77,900. (714) 524

SANTA ANA 703

VETS "0" DOWN
$1500 famil y grass buys $45,000-$70,000 home, all areas Call 542-7727 Agt.

3 BDRMS C-5
Sharp 3 bdrm. home on busy Bristol St. VA terms or take over existing VA loan. Excellent investment for future potential. Alley entrance. Prj. at $40,000.
RED CARPET REALTORS 545-8493

LUCKY YOU!
Looking for a super 3 bdrm in immaculate condition? This is it! Dream kitchen for mom w-all the features! Nice fam rm w-cathedral beam ceiling! Cozy frplc & plush cpts thruout. Cov'd patio, flowers! & manicured lawns Good n-g SA location! It's a dream for $67,500 836-6256.
WALKER & LEE
● REAL ESTATE ●

$53,900
N.W. SANTA CLARA AND BRISTOL
3 bdrms, 1¾ baths, hardwood floors, corner fireplace and double detached garage. Don't wait! This home will sell very fast. Kitchen has gas built-ins, large bar and dining area. Great family neighborhood. Corner brick fireplace. See today. Financing negotiable. Call Bill Haven, 541-6613.
BILL HAVEN REALTORS
541-6613
1836 E. 17th St. Ste 217 S.A.

EXCITING!
New & beautiful-4Br, D.R. 2½ BA, Air conditioned apprx. $10,000 landscaping & cement work. This home you must see-located in new area in Orange School Dist. Easy access to shopping & freeways. Priced at $102,500.
WILLIAMS & FABER
Realty co.
310 N. Tustin Street, Orange
639-8500 Eves 633-7441

DOLL HOUSE
$58,500
This fantastic home is in move in condition, located in central Orange in an established neighborhood. Sellers very motivated.
RED CARPET REALTORS
997-4850

POOL BARGAIN
3 BR with expanded master bdrm to dble size, Franklin frplc. Owner anxious. $53,500.
Century 21 ★ 898-4471

NO ASSOC. DUES
$53,000
Tennis, pool baseball, basketball, picnic tables, etc. All within walking distance. Single family home. 2 Bdrm, 2 bath, large lot. All new carpet, drapes. Modernized step saver kitchen. See it today. Call Morgan Realty, 731-0871

CUSTOM HOME
Lovely 4 Br w. many xtras, central air, stereo w. intercom, remodeled kitchen, newly done thruout. Fantastic entertainer's cov'd patio. Drive by 1301 W. Park Lane, then call
Century 21 ★ 751-2195

BEST BUY
Vets or FHA. This great 3 Br home is only $49,950. Many xtras. To see, call
Century 21 ★ 751-2195

ROSES, ROSES, ROSES
Surround this 3 br, 1¾ ba home loc on a CDS in friendly neighborhood. Clean & vacant in G.G. school district. Priced to sell at $47,990.
Century 21 ★ 776-2141

$39,500 Upgrd
3 BR, 1½ BA Condo. $0 down VA. $2250 FHA. Spanish spoken.
Batoosingh Rlty
541-5331

★VETS FREE★
information. Call your veteran housing specialist. VA appraised property. Any city. "0" down. 24 hrs. Agt. 556-0777.

★RENTAL INVESTORS
Special Holding Co. must sell several rental homes. Most with good tenants. Flexible terms. 838-4231, ask for Jim.

BY OWNER 4 br, 2 ba, nu decor, nu cpts, frplc, lg. liv. rm, extra lg. kitch. lg front yd, lots of plants! $53,500. Call for appt. 545-4317.

SUPER NW AREA
And it's a real beauty. 3 Lg. Bdrms 16 X 15 Fam. Rm. plus formal Dining, 2 baths, it boasts a real Gourmet kitchen with loads of cabinets, and major appliances. The park like rear yard has many shrubs, trees and fruit. You must see this property to really appreciate the value here. The owner is leaving the area and are anxious: Asking Price is $69,950.
call 979-6750
INTERNATIONAL REAL ESTATE NETWORK

●●
"For Your Approval"
A delightful, clean 2 BR & den in Willard & Wilson School area, 1½ baths, fireplace, basement gravity heat, DD, garage, fenenced yd, 55x135, space for boat or camper. Don't pass it up call Harold W. Smith 542-9603.
Alison Honer Co. 547-7541 Realtors

2 HOUSES 1 LOT
1-2 Bdrm., 2 bath home and 1-1 bdrm., 1 bath home on 49x150 ft. lot. Central S.A. location. Older property in good condition. Just listed and priced at $49,500.
RED CARPET RLTRS. 545-8493

BRISTOL CORNER VA
2 BR, zoned for business. Priced at $35,000
FRANK C. POPE & SONS
Realtors 1151 W. 17th St.,
542-2341
Orange Co's oldest since 1908

READ THIS AD
If you're looking for a 3 BR home priced around $50,000 with an assumable VA loan, call us at once.
FRANK C. POPE & SONS
Realtors 1151 W. 17th St.
542-2341
Orange Co's Oldest since 1908

★CONCORDE HOMES★
Neat 3 bedroom, 1¾ bath, shake roof, forced air & stone fireplace. Block wall fencing. G.G. school district, Open House Sat 12-5 2230 No. Laird, S.A.
GOOD EARTH rlty 530-3080

VA APPRAISAL
$34,000
Fantastic starter home. 2 BR, 1 BA, garage, big yd. Don't miss this one!
Century 21 ★ 898-4471

PRICED RIGHT
This 3 br, fam rm, resale priced just over new tract models for include cent. air, mirrored doors & lndscping. Best buy in the area! So. Coast Plaza area. $73,900, 527-5138.
WALKER & LEE, BKR,

SO. COAST PLAZA
near by. Shake roof, 3 big bedrooms, 2 baths home. Dining room, Fireplace, 20' family room, built in kitchen, 30' covered patio. Concrete walks. Owner moving East. Fantastic price. $57,950. Call 545-8291 or eves 546-7189.
★KESSEL REALTORS

SANTA ANA 703

3 BR, 1¾ ba., covd patio, hwd flrs. Owner will pay $500 of buyer's costs. Good assumable loan avail. Price $45,500. Agt. 636-4650.

HAVEN'T FOUND IT?
Still looking for that immac home in a good area? See this 5 bdrm., 3 bath family home w-fam rm, gigantic rumpus rm, frplc, cov patio, practically new crpts & drps, din rm & much more. Bargain at $79,500. See it today! 524-8820.
WALKER & LEE REAL ESTATE

NEAR THE "CITY"
4 br, 1¾ ba, poo table sized fam rm, sep dining rm, cement block fence & shake rf. See this one.
RED CARPET REALTORS
12915 Chapman Ave.
Garden Grove
750-1522

EXECUTIVE DELIGHT
Sprawling 4 bedroom with massive formal entry hall leading to living room and family entertainment area. Santa Ana's most prestigious north location Only $89,900. No. 55, 542-8844
RED CARPET, REALTORS
1048 W. 18th, Santa Ana

★VA $44,000★
Don't wait till the word gets around or this home will be gone. All 3 bedrooms and dining room plus 1¾ baths show real pride of ownership. Realtors.
835-5511
CENTURY 21 CASA GRANDE

North West VA
Hurry! Sharp 3 BR, 2 BA carpets, drapes, paint, all like new. Living rm, frplc, cov'd patio. North of 17th St., steps to Honer Plaza. Asking $51,900. No dwn for vet or trade your home & take over low pymt. Call eves, 639-4095.
ORANGE REALTY 997-0050

CIVIC CENTER AREA
3 adjoining properties with 3 houses at 915 N. Flower St., & 840 & 842 N. Garnsey. Professional zoning. Call for details. 543-5314. Eve. 543-0639
GARRETT REALTY

●●
TRY THIS DREAM, brand new in beautiful NW. Charming 3 bedrm. on No. Olive, 2 baths, step-down liv. rm., sep. formal din. rm., tile entry & spacious cathedral ceiling family rm. oversized 3 car garage with taller gar. dr. for rec. veh. Beautifully carpeted & draped with lovely wallpapers. Eves. ph. MOLLY DOUGHTY 547-3839.

●●
SUPER SHARP ADULT, 1 STORY CONDO. ON GREENBELT—$44,900. 2 bedrm., 2 baths - closed o'sized gar. PLUS add'l. parking space next to unit for trailer or acd'l. car. Huge closets - loads of extras - complete with clubhse. & pool. Call for details. Eves. ph. BETTY NUESSLEY 542-2634.

●●
FIRST TIME OFFERED!! An outstanding family styled home located on beautiful Sharon Rd. 3 Bedrms., a den which could be 4th bedrm., 13x15 ft. din. rm., Fmly. rm. with firepl. & a lge. heated swimming pool with sep. Jacuzzi. Owner being transferred and has priced this lovely home for a QUICK sale. Ph. for details.
SANTA ANA REALTY CO.
610 W. 17th St. Realtors 542-6721
WHEN YOU LIST WITH US— START PACKING!!

SEAL BEACH 706

2 BR., "Old Town", 2 blks. from ocean. By owner. (213) 598-5759.

SILVERADO CANYON 707

SPOTLESS 3 BR, 2 ba., cpts, drps, blins, huge lot w-fncd corral & tack rm.
Golden Bear 532-6581 649-2981

STANTON 709

EASY CARE
3 bdrms, 1¾ baths, POOL home w-low maintenance back-yd, added fam rm w-brick frplc. If YOU'RE ready, move in, nothing to do, it's been done. 894-0611.
Walker & Lee Real Estate

$38,000
PARK LIKE BEAUTY
Looking for neat & clean lawns? Look no more. Quaint 3 Bedroom home, exciting Living room with picture windows, farm-size kitchen, carpeting, patio, huge deep lot and more. Don't miss this! Dial 537-4530 NOW
INTERNATIONAL REAL ESTATE NETWORK

NORTH TUSTIN 718

POOL & JACUZZI
$95,500. Country atmosphere. Truly one of the finest pool facilities in area. Lee property is zoned for horses. Lots of fruit trees. Best yet owner motivated. Must have fast sale. 832-6800.
WALKER & LEE, BKR.

VA TERMS
$85,000. 3 bdrm + 3 bath. Brrl fam home in established area. Frml dining, 15x20 liv rm. Anxious & motivated seller. Hurry. 832-6800.
WALKER & LEE, BKR.

♦GIANT♦
One story 5 BR, 3 bath, open, spacious. Great for family & entertainment. Cul de sac. $115,000. Call us for the personal & professional service you deserve
Newport Irvine Realtors
838-8586 or 833-9990

COUNTRY View home in Lemon Heights area. Offering seclusion on pvt. rd., 4 BR., 2½ BA., Fam. RM., 700 sq. ft. rec. rm., 3 frplcs., modern gas applncs., 3,000 sq. ft. w-AC, on 1 ac., 50' concrete patio + wood decking. Tustin schls. $160,000. By owner. 997-7361 or 731-2806.

4 BDRM + 3 BATH FAST SALE
Rm for tennis court & pool on this texas size lot. Rambling estate located on quiet established area. Call now. 832-6800
WALKER & LEE, BKR.

PRIDE
Beautiful pride of ownership home for entertainment with the 20 by 40 POOL, pool side dressing room and shower. Also 4 BR, FR, DR, in over 2100 sq. ft. All for only $92,500
TUSTIN REALTY
832-5111

GUEST QUARTERS
Luxury home built around atrium with walls of glass making the atrium a part of your living. Banquet-sized dining room. Dream kitchen with 2 self-cleaning ovens plus cheerful breakfast room. A massive fireplace in the 20 ft. family room. 4 Bedrooms, 4 baths. Air conditioned. $25,000 separate quarters. So ideal for entertaining or live-in maid. Huge patio and tree house for the youngsters. Come see and be delighted. $147,950. Call for appointment.
RED CARPET, REALTORS
544-9640
18352 Irvine Blvd. Tustin

ELEGANT 5 BR
Luxuriously spacious John Lyttle Home on ½ acre beautifully landscaped with pool & jacuzzi. Great family home in choice Foothill hi area.
835-2012
SOUTHLAND
ASSOCIATES - REALTORS

Mini Palace
Marble, mirrors, crystal chandeliers, formal pool and gardens. It's tomorrow's dream, available today. Approximately 3400 sq. feet of elegance. For the family who can afford everything. 3 bedrooms, 3 baths, family room, study. Brochure in listing office. Offered at $350,000.
● red hill
544-4900 REALTY
18002 Irvine Blvd., Tustin

NORTH TUSTIN 718

NEW SPANISH
RED HILL RIDGE
Classic 4330 sq. ft. ONE STORY home on spacious ½ acre grounds. Mammoth bedrooms, unique master suite with huge ceramic tile tub and fireplace, large formal Dining Room, 27ft.x18ft. Family Room, PLUS a 30 ft. x 16 ft. Game Room. Fabulous kitchen with large eating area. Fun Fiesta Cantina between Game Room and Family Room. Vaulted ceilings and massive beams. 3 Fireplaces, CENTRAL AIR, plus much, much more. For full details call:
731-3777
SEVEN GABLES
REALTY

Secluded
Away From Noise
On a quiet cul-de-sac street sits this 3 bedroom + family room home. Chimney fireplace, electric builtins. New carpet, new drapes. Room for a pool! 78,500 call 832-7151.
TARBELL, REALTORS

Y-E-S!!
Luxury living and a competitive price for this 4 BR home in a prestigious area. This popular Patrician home features extra large FR and LR along with many extras which gives that luxurious touch. A must see.
● red hill
637-4000 REALTY
17769 Santiago Blvd. Villa Park

"FUN HOUSE" TRI-LEVEL 40' POOL
Owner has purchased another home. This one-owner Meredith home is an enchanting home with a full finished & heated basement which could be turned into two more bedrooms. Huge separate fam. rm, wet bar, covered patio and 20 x 40 pool make it a spacious great home for the family and entertaining. Priced reasonably.
544-1440
Tustin Assoc.
17772 Irvine Blvd. at Prospect

LIVE IN The Woods
This 2600 sq. ft. home was just listed on one of North Tustins finest & most rural tree lined lanes. Gracious & spacious living in this newer 3 bdrm home with a beautiful family-oriented pool can be yours for $127,500. Call now.
●LOOMIS●
1616 E. 17th, S.A. 835-1444
EVES. 543-6362

DISPOSAL
See Fridays edition under North Tustin for detail.
SEALED BID SALE
FOOTHILL REAL ESTATE
(714) 731-2777

SHADY HOLLOW
Plush Shady Hollow pl 5 with elect. gar, cpnr. Lots of Spanish decor in the yards. Brick firepit, Microwave oven. Adult townhome. Now $75,000.
TUSTIN REALTY
838-1030

Country Seclusion IN THE CITY!
Fantastic 4 Bedroom home. Guarded by Towering trees. Private pool. Stone waterfall. Cul-de-sac street. Extras include soft water, air conditioning, lots of professional, decor. Huge lot too! It's under $90,000 and won't last so HURRY!!
832-0020
FOREST E. OLSON
INC. REALTORS
A COLDWELL BANKER CO.

REDUCED
Yes, this 2 story 4 BR home on a secluded Cul de sac lot. SUPER large yard and over 2400 sq. ft. has been reduced to $101,900. HURRY!!
TUSTIN REALTY
838-1030

OPEN HOUSE 12-4
11141 HYDE PARK
DON'T MISS THIS
Cross streets Newport-Hyde Park. Executive tri-level home. 4 Bdrm, family room 20x30. All built ins, central vac. 3 car garage, fully paneled. Ceramic tile on floor. Lovely pool + many more amenities. Please see.
LUCKETT REALTY
538-1123 538-0602

★PRIVACY★
Country view-pool, air conditioning, quiet charm 3 Br. 2 ba. like new condition. Great location on Fairhaven extension. Room for boats, trailers, cars, priced $82,500. Terms.
George Moore Realtor
558-7494

SOLAR HEAT
A quality builder with forsight in this home of the future. 3 bedroom, family room, separate formal dining room, deluxe carpet thruout. Zoned for horses & surrounded by riding trails. Priced at $164,950.
Century 21
ORANGE HILL, INC.
133 S. Yorba at Chapman, Org.
997-2500

SMOOTH HIS BROW
by treating the Master to a specially cozy Master Bedroom. There are 3 more Brs; formal dining & family room. Gorgeous night view too. Call Milly 544-8660 eves.
835-2012
SOUTHLAND
ASSOCIATES REALTORS

PRIVATE PARTY
has fine 2,600 sq. ft. home. H.F. pool cen. air., 4 bedrooms, 1-3 acre. $125,000. Call Mr. Marcus, 547-7384

COWAN HEIGHTS
Spectacular 3 years young 4 bedroom, dining room, family room home on a secluded, quiet view s/c. Soaring beam ceilings, muted colors - window walls with view to the horizon. $192,500.
Don Osen
REALTORS
17771 E. 17th, Tustin 731-3111

TUSTIN 719

TUSTIN CONDO
$37,750
Relax & enjoy the condo way. Sharp unit w-bit-ins, air cond & plush crpts & drps. Hard to beat price! Call 838-6256.
WALKER & LEE
REAL ESTATE

TUSTIN 719

4 BR, cul-de-sac lot, VA appraisal. $71,000. Agt. 772-4640, 535-2017, 525-5376.

●●SPOTLESS, 4 bdrm., family room tri-level large pool with lots of decking, front & rear patios. Priced right, arrange to inspect. Golden Bear Realty, 532-6581, eves 544-6584.

RARE FIND
Finally, a truly squeeky clean house at a reasonable price. 18x21 sep fam. rm. 3 ton air cond. Complete office & sep. work shop. 832-6800
WALKER & LEE, BKR.

$60,900
WON'T LAST LONG! This 3BR home with cozy fireplace in the LR and on an extra large lot near schools and shopping. HARDWOOD floors under the carpeting. Call to see.
TUSTIN REALTY
832-5111

$46,500
3 bedroom, 1½ bath townhouse. Built in range, oven and dishwasher in kitchen. Your own private patio. Community pool and putting green. See today, call
544-9640
RED CARPET, REALTORS
18352 Irvine Blvd. Tustin

VETERAN NOTICE
VA houses now avail. "0" $ down in Tustin. Agt. 24 hrs. 645-7071.

VET APPROVED HOMES
All cities-VA housing Agt. 842-4200 24 hrs. "0" Down

5 BDRM + 3 BATH H & F POOL
Huge lot. Dbl frplc, central air, auto sprinklers. Must have fast sale. Call 832-6800
WALKER & LEE, BKR.

REJUVENATED
Yes, this 3BR home has been completely rejuvenated. Shows like a new diamond. In BROADMOOR Park. $69,900.
TUSTIN REALTY
832-5111

CAPTIVATING CONDO
Popular Laurewood townhome! 2 bedrooms, 1½ baths & dining room. Upgraded carpet & drapes. Designer wallpaper. Convenient kitchen. Hidden laundry area. Loads of room. Mirrored closet doors. Great area! Great Home! Great price! See it today! DON'T WAIT!
832-0020
FOREST E. OLSON
INC REALTORS
A COLDWELL BANKER CO.

BY OWNER, immac. 4 br., 2 ba., Summerfield hm., huge patio & yd., cpts. Beaut. area. Open Hse. Sat. 12-5, Sun. 12-5. 14462 Oxford Ave., Tustin.

OWNER ANXIOUS
Price flexible● Many extras Use your house equity & make a DEAL● 1800 sq. ft., pool, FR w-kit., nu crpts, nu ant.
$65,900 or ??
B&B REALTY 635-5311

HORSES
Here it is! All set up for horses or other animals. Cross fenced w-corrals already set up. Two dog runs. Cute house w-super large patio. All this on approx. ½ acre for only $77,000. Call today for additional information. Broker will take your home in trade or exchange.
Eves Lee Lundgren 637-5885
ASSOCIATED BROKERS
637-6400
1854 N. TUSTIN ORANGE

Lease A Brand New COLONGY HOME
2 bedroom, den patio home with fireplace in North Tustin area! Community pool and tennis court! Water and association dues paid. $575 mo.
DONALD M.
Bird
ASSOCIATES REALTORS
832-8800
17802 Irvine Blvd., Tustin

7% INTEREST
VA loan on this immaculate 3 bedroom home in excellent area of Tustin can be assumed. Beautifully decorated. Huge lot with many young fruit trees. End of quiet cul-de-sac. Hard to find price of $66,900.
● red hill
544-4900 REALTY
18002 Irvine Blvd, Tustin

●CONDO.—3 bdrm., family room, 2½ bath, pools, tennis courts, $39,900. Call J. R. GIBSON CO. 111 W. 17th, S.A. 547-6221

POPULAR POOL HOME
Superb Red Mills Estate home. 3 bdrm., family room + spacious bonus room w-frplc. Sparkling pool. In top nbrhd. $97,500.
●Monte Vista●
832-5660
Realtors 1173 Irvine Tustin

VA Home Information
VA apprsd homes 7 down, special trade program, VA couselor 836-5315 24 hrs.

FAMILY CONDO
3 Bdrms, 2½ bath, 2 story, 2 pools, tennis, playground, etc. New on market for $42,000. Morgan Realty, 731-0871.

PATIO LIVING
Charming 3 BR., 2 BA., patio home in desirable Tustin neighborhood, cheerful kitch., overlooking lush atrium & inscpd. cov. patio, step-down liv. rm. w-frplc., beaut. lo maint. corner lot. Pvt. Park w-tennis, pool. $72,500. 544-9022

★VETS NO DOWN★
3 BR, FIREPLACE, HARDWOOD FLOORS, CHILD SAFE POOL, LOTS OF COUNTRY CHARM. Real Estate Establishment 544-9411

VILLA PARK 721

CUSTOM HOME
A 5 BR 3BA Villa with seperate dining room and AIR COND. A truly exceptional home at $130,000.
RANCH REALTY
639-7000

ON A CLEAR DAY!
See Catalina Island from your own private estate. Impressive, pool, corral, tack rm.! Frml. liv., 6 bdrms., 4 baths, only $289,900. Plan to inspect this special opportunity! 637-6770.
WALKER & LEE
●REAL ESTATE●

COLONIAL!
A 2 BR adult condo with beamed ceilings in the bedroom and living room. Nicely upgraded, A-C, POOL, TENNIS. See it at $82,750.
RANCH REALTY
639-7000

LIKE NEW
You'll fall in love with this immaculate Santiago Estate nestled near the hills on a quiet cul-de-sac street. You will flip over the fabulous view from this home with 5BR, 3 fireplaces, bonus room, super decor and many extras. Call to see.
● red hill
637-4000 REALTY
17769 Santiago Blvd., Villa Park

½ AC. Mini Farm, 28 orange trees. Sparkling 3 BR., 2½ baths, 3 car garage, crpts., drps., wet bar, 3 patios, 1 enclosed. A beauty.
Golden Bear 532-6581 633-4856

Horseman's Paradise
This ¾ acre estate is equipped with barn, corrals and a gorgeous 4 bedroom home with family room, formal dining room, wetbar and massive rock, fireplace, and a 3-car garage with electric door opener. Open for inspection on daily basis by calling
997-5471
Changing Times
REAL ESTATE CORP.

"PRESTIGE"
AREA plus an extra sharp home. This Immaculate Santiago Estate has 4BR plus a large bonus room. 3BA. You must see the large pool with the sparkling jacuzzi. The interior decor is designed for luxury plus family living. See today.
● red hill
637-4000 REALTY
17769 Santiago Blvd. Villa Park

WESTMINSTER 722

LOW DOWN LOAN ASSUMPTION
We've got a couple of beauties if you've got limited funds & want old interest rates with lower payments call now! They may not be available tomorrow. They're terrific investments or great homes.
CENTURY 21 ★ 893-8570

●ROOM FOR UNITS. R4 zoned. 3 BR, house - $47,000. terms. Agt 892-5119 before 10:30 a.m.

4 BR. house, near Westminster Mall. $55,000. 536-8863

$45,000
3 Bdrm. Owner will help you buy. Bkr 848-8686 Eves 894-2697

★ONLY $88,900★
3 BR. 2½ Ba., 2 story 2 yr old beauty in lovely area Satellite 750-4344.

VET APPROVED HOMES
All cities-VA housing Agt. 842-4200 24 hrs. "0" Down

$54,900
TRY VA
3 Bdrm., 2 bath, clean t-o, bfrl home. Best area. Anxious. 556-7035 or 963-5671
WALKER & LEE, BKR.

"WALK TO SCHOOL"
From this 3 bdrm., 1¾ bath Sol Vista home. Price is $42,900. Call our HB office now! 897-0321.
WALKER & LEE REAL ESTATE

OWNER forced to sell: 3 br. Sharp, great starter home dlx kitch, oversize 125x65 lot. 2 car gar, reduced to $52,500. Agt. 893-0573

FANTASTIC-REDUCED
Only 3 years old, big 3 bdrm, 2 baths, cozy frplc, fam rm. Yes, this honey has been reduced from $79,950 to $76,950. Seller is in a hurry must sell NOW!.
Rex L. Hodges, Rlty 894-3395

●ABANDONED●
4 BDRM POOL HOME
$56,500 ALL TERMS
B&B REALTY 635-5311

OWNER WILL FINANCE
Maintenance free. 3 bdrm, 1 ba.
LONG LIST OF EXTRAS
REAL VALUE FOR $61,900
10 - 20% DOWN
Principals by appt. a MUST
B&B Realty 635-5311

4 BR., 2 BA., House, nu floors, bdrms., bathrooms & kitchen, nu paint thru-out. $59,500. 15861 Topaz, Wmstr., nr. Mag. & Edin. Open Sun., 12-5. 846-6956, 549-2369

★A SWEETHEART★
Of a single story with 3 BR, family rm. & cov. patio. Model home has 1 yrd. warranty on appliances & all main systems. Better call now! $79,950.
REX L. HODGES REALTY
847-2525

★Location Location★
Do yourself a favor & see this well kept 3 bedroom, 1¾ bath home. Super huge back yard. Completely enclosed with 6' chain link fence. Oyners have bought new home & want fast sale. Open House Sat. 12-5 13422 Yosmite Dr., Wm.
GOOD EARTH rlty 530-3080

VA APPRAISED HOMES
"0" DOWN
CALL VET COUNSELOR
Red Carpet Rltr 530-5500

●FREE SERVICE●
VA APPRAISED HOMES
"0" DOWN
CALL VET COUNSELOR
Red Carpet Rltr 530-5500

BISHOP PLACE
Townhome, tennis, pools, Jacuzzi, relax. 2 Br., 3 BA., 2 story, great buy $54,500 Bkr.
531-6541 eves. 898-1901

VACANT Westhaven, eastern owner anxious. 4 Br., 3 Ba., elec. kitchen, fam. rm. Make offer. Bkr. 546-9832 eves. 968-3119

POOL
Abandoned pool home with 3 Br. 2 ba. large country kitchen & huge enclosed patio or fun room. See this one before it gets away. $58,950.
KATELLA REALTY 893-6541
Evenings 893-4913

BRING THE HOT DOGS
And enjoy the parties you'll have in this xtra large cov'd patio incl. with the happiness of a pool. 3 nice sized bdrms, 1¾ BA, many xtras. $57,500.
★CENURY 21★
898-4414 842-5666

SPANISH CUSTOM
Cute 2 Br. or could be 1 Br. & family room, formal dining, huge lot with lots of fruit trees, onlky $42,500. Assume low interest FHA loan.
KATELLA REALTY 893-6541
Evenings 842-6270

YORBA LINDA 723

BY OWNER 4 br. 2 ba. lge cul-de-sac lot $67,500. 524-8305.

FIXER UPPER★
Spacious BR'S, family kitchen, cent. air. $45,950.
CENTURY 21 996-5300

Jackpot!
$59,950-Just Listed
Close to good schools & shops, 3 bedrooms + family room area off the kitchen, real wood cabinets. Sprinklers front & rear. Newer family area, call 524-0520
TARBELL, REALTORS

BY owner, semi custom 1800 sq ft, 3 BR, 2 ba, lge fam rm, central air, lath & plaster constr., comm pool, cul-de-sac st. $82,500. 528-0960

★NEW HOMES★
Now under construction, close out sale this week, 3 Bdrms, Family-rm, carpeting thru-out, lgr corner frplc. solid cov'rd patio, fenced backyard. Be ready for move in soon. Only $63,500.
Rancho Rlty 528-4080

WHY PAY RENT?
Like new Townhome, 3 BR & study, dining rm., 1¾ + ½ bath, frplc. Util-rm, cov'rd patio. Clubhse, with all Rec. facils. $61,950.
Rancho Rlty 528-4080

HORSES, HOUSE & POOL
On 1 acre. Outstanding horse area. Lovely comfortable home. Free form pool with jacuzzi. Owners anxious.
CENTURY 21 993-7670

SUPER Sharp Spence home, 4 BR, 1¾ BA, fam rm., frplc., cov lanai, quiet cul de sac, neighborhood pool prin only $73,000 993-5898.

OWNER 4 BR, fam rm., 2 BA, lg view lot covered 12x20 patio, sundk, 6' blk wall. Nr. schls & parks $69,500. Call eves & wknds. 528-0871.

MOVE ON THIS NOW!
Nicest 3 bdrm., pool home we've seen. Xtra lge. liv. rm., fam. rm., frplc., patio, sprinklers, lge. lot w-rm. for trailer or RV. Asking $49,000. Great area, cul-de-sac street. 524-8820.
WALKER & LEE REAL ESTATE

YORBA LINDA 723

WOODGATE
Sharpest pl 3 patio home. Beautifully decorated thruout. SWIM, TENNIS, BASKETBALL.
$49,950
Anaheim Hills Realty
998-6000

Maxi-House Mini-Ranch
Prime area of custom homes near country club. Near new home features; 4 spacious Bdrms; king size family room; central air; approx 2000 sq. ft. rambling ranch. Horse facilities include pipe corrals and working arena. Room for your garden. Owner packing, take advantage. Call now
524-8140
FOREST E. OLSON
INC., REALTOR
A COLDWELL BANKER CO.

●BY Owner, 4 bedroom, 2 bath, $60,900. 524-5545.

ELEGANT LIVING
Spend leisurely hours in a cozy gazebo surrounded by beautiful trees & a magnificent 4 bedroom home. Air conditioned, professionally decorated, family dining room, 2¾ baths, 3 car garage. 2620 sq. ft. A home for a happy family. Agt. 870-7650, 521-6262

$45,500
WOODGATE HOMES
Nice 2 Bdrm patio home located in a fantastic area. Carpeting, drapes, central air, garage door opener. We take trades.
LISTER REALTY
826-2770

Was Model!
4 bedrooms-$61,990
Former model home, features a big backyard with covered patio. A fireplace to warm those Winter nights, and central air for this Summer. Won't last long, call 529-1972
TARBELL, REALTORS

★WHAT A VIEW★
Single story patio home w-spacious BR's, rustic frplc, cent. air, & view of entire valley. $45,950.
CENTURY 21 996-5300

ENTERTAIN??
This home has the perfect room for it. This room is 16 ft. wide & 36 ft. long. It has huge picture windows with a fantastic view fireplace of course. & addition this house has 3 Bdrms., 1¾ Bath, central air, garage door opener, large kitchen, sprinklers front & rear & many other features. We suggest, you see it after dark if you appreciate a view of the lights.
$72,900
MAGIC CARPET RLTY.
879-4443

VIEW VIEW
5 oversized bedrooms, 3 bath, located in excellent Rolling View Estate. Master suite downstairs, huge beam ceiling, family room with wet bar, 23 x 14 living room with fireplace, formal dining area. Professional landscaped. $89,000.
Rollins Realty 524-7600

EXECUTIVE HOME
4 bedroom, 3 bath, large living room, dining area, overlooking 11th fairway-Y.L.C.C. Formal family room & 22 x 18 game room. ½ acre, completely landscaped. Room for RV storage $125,000.
Rollins Realty 524-7600

HORSE PROPERTY
ROLLINS RLTY 524-7600

CONDOS, TOWNHOUSES 725

Luxury living you must see Former model, fully upgraded & prof. decor. 2 BR., den, 2½ ba, Frplc, dbl gar, air, patio, Pool, Jacuzzi, Adult. $69500. Owner 898-3183.

★CONDO SPECIALIST★
$40,000 & up. Serving Beach Cities & surrounding areas. Some VA terms. Call ROYAL PROPERTIES 642-1830

ANAHEIM 726

ABANDONED—5% DOWN
Townhome, 2 bedrooms, air cond., patio, plush carpeting & drapes. $42,950 Fast possession.
TIME REAL ESTATE 633-2525

● GRAMERCY PARK ●
● SALES & RENTALS ●
Shirley Stayton Rlty 635-4987

$32,950
1 BR., by owner, pool, jacuzzi, courtyard view, saunas, rec. rm., avm. 635-3152

BY OWNER 4 br, 2½ ba. TWNHM $43,950. 778-5284.

HOME WITH GARDNER
ONLY $37,500. Also included, pool & jacuzzi, tennis courts, all in a country like setting. 2 lgr bdrms, 1½ baths. A good place to start building your future! Call to see.
774-8200
VISTA REAL ESTATE

ANAHEIM HILLS 727

For sale by owner. Rancho Yorba adult only community 2 bd, 1-½ ba., w-w carpeting, forced air heating, central air cond., dishwsh, utility area firepl. enclosed detached gar, rec. rm, swimming & jacuzzi. 11.00 sq. ft. 3 yrs. old. Close to shopping center. Near Riverside & Imperial Hwy. $48,950. 870-7616.

BUENA PARK 734

3 BR, 2½ BA, lrg dbl gar, xlnt cond., upgraded. $52,000. Nr. Beach & Duringer. 994-3094.

●VAC 3BR, 2 ba, view of Catalina, by owner, will help finance, blins, encl gar, prfnc only please. $42,000. 636-3444.

COSTA MESA 739

ADULT Luxury Condo., 1,500 sq. ft., So. Coast shopping area, professionally decor., security grds., all amenities. Must see to appr. Priced to sell before listing Bkr. Owner. $71,500 Call 545-6637

FULLERTON 750

UPGRADED 3 bt, 2½ ba., tennis court, bunch of extras. 529-3772 after 6:30 pm $56,000.

GARDEN GROVE 751

OWNER WILL CO-OP
2, Nr Nu, Condos 2 BR, 1½ Ba Fam Rm., Fireplace, Wet Bar, 2 Car Gar. Pool 638-0392 Agt.

UPGRD., Condo By Owner 3 br, 1½ ba. Gd area, walk to schls. 531-6581.

BY OWNER 2 Bdrm. condo near new, will co-op 636-4633.

HUNTINGTON BEACH 753

$35,000 DWN. will buy & move you into a Yorktown Villa 2 br., 1 ba., penthouse. Call 847-8354

●BEACH City Condo - vaulted ceilings, skylites, 2 patios, pool tennis, sauna, ½ mile to beach. Call 894-7521 Forest E. Olson, Inc.

2 BR, 1½ BA, condo, nu ceramic tile flr., 2 pools, pvt. parking, all terms. 963-3217 eves.

FORMER MODEL, 3 BR., 1½ BA., frplc., DR. Great starter. $42,950. Agt. Don. 558-9282, 531-2010.

CONDOMINIUM UNFURN.
3 br., 2 ba., $325. mo. No pets. H.B. 848-2247

RIVIERA HUNTINGTON 1 br., close to bch agt .847-4920

HUNTINGTON HARBOR 754

Executive Town Homes
Several to choose from. Priced from $42,500 to $76,500 with as low as 10% down.
Park Place Rltr 714-842-7461

IRVINE 755

DEERFIELD $64,800. Own trans must sell 2 stv condo 2 br. + 2½ + ba, frplc, cov. patio, all upgraded, immed. occup. 551-3682.

THE Terrace Irvine, upgrd Cambridge 3 BR, 2 BA, cpts, drps, wet bar, din rm. $76,500. 644-7475.

LAGUNA NIGUEL 759

VIEW of willows & water. Patio on the fairway at East Nine. Like new. 2 Br., 2 Ba., air, lush cptg, dbl det. gar., Pool, clubhse, tennis nrby. Prestige living. $64,500. By Owner (174) 832-3272 (213) 941-0722

MISSION VIEJO 774

2 BR cpts drps air view upgrades. Sharp & ready to go. $46,500. 543-4095 Princ only

SAN JUAN CAPISTRANO 789

BY OWNER 3 br Condo upgraded $48,900 eves 493-8319.

SANTA ANA 791

4 BR BRADFORD
Totally upgraded in the new earth tone colors. Super sharp, raises wood deck, cov'd patio.
Century 21 ★ 751-2195

DON'T MISS
This 2 bdrm cond, 1¾ baths, all upgraded. Nothing like it in this price range. $29,900. 894-0611.
Walker & Lee Real Estate

$42,500. SPACIOUS 3 BR., 1½ ba. New plush carpet, new custom drapes, new paint, park-like adult community, Move in now.
835-1532 or 835-3846

$HADY Hollow 3 Bd 2 Ba, 1 floor plan prof. decor $69,500 541-8257

BEAUT., 4 BR., 2 BA., Condos, All elec. kit., plush C & D. 2 car att. gar. close to pool. Loc. in beaut. Bradford Place $395. Open House on Sun. 12-5 p.m. or call 751-6588. 350-A Carriage Dr., S.A.

STANTON 797

VETERAN WHY RENT?
When you can buy this beautiful 2 BR., 2 ba. townhouse w-no down pmt. Around $800 starts home ownership. Located close to pool & rec. center. Nr. beach & Cerritos. Hurry. Call eves. 637-8363
ORANGE Realty 997-0050

TUSTIN 807

HIGH LIVING ON LOWER LEVEL
1 story Condo in Laurelwood. 2 Br., 2 Ba., w-low taxes & association dues. Cable T.V. many comm. amenities $53,950. Open Hse Sats & Sun's 12-5. 2234 Tamerae Phone 832-0449, wknds or 540-8144 wk days agt.

TOWNHOUSE, 2 bdrm., 2 ba., 2 sty., cov'd. patio-deck, pool & Jacuzzi, (714) 832-3587

BUY THIS
former model, single level with dbl. gar. Air, fireplace & many upgrades. Loc. in Tustin area. Priced at $50,000.
FRANK C. POPE & SONS
Realtors 1151 W. 17th St.
542-2341
Orange Co's Oldest since 1908

WESTMINSTER 810

WESTMINSTER

HILL TOP
SPANISH MANSION
1.21 ACRES
Unbelievable panoramic view from this custom built 6 year old mansion. Over 2900 sq. ft. of luxurious living. Spanish Arches, red tile roof, 4 bdrms, + den. Formal dining room, massive double door entry looks down to sunken living room & up to 22 ft high ceilings also Spanish tile balconies + 12 ft. x 33 ft sundeck. Wait til you see the separate sitting off the master bedroom. White stucco wall enclosing most of 1.21 acre with lush professional landscaping & fruit trees galore. Domestic problem force sale. Owner's extremely anxious. Was $150,000 now offered at $135,000. Excellent terms. Better hurry, call 684-8200.
CALIFORNIA REALTY
3724 ELIZABETH ST. RIVERSIDE

LA SIERRA BY OWNER 1950 sq. ft. 4 BR, 2 BA, loaded w-xtras. Best neighborhood. $64,900. Assume 5¾% loan or new conv. 688-3454.

BY OWNER: 4 br., 2 ba., cul-de-sac, nu cpts., drps., FA heat, frplc., blins., shake roof, lge. lot. Assum. FHA. $41,950. 1-687-2509

WILD WILD WEST
THREE INCOME UNITS
10 acre spread, fncd, rolling terrain, has heat country cabin w-pool, zone A-5 $95,000 or change a beaut. 2 sty hm from 2 units to the orig. 3 br splendor & still have a guest cottage. One newly decorated apt vacant for showing. $54,900.
Cliff Bruderer Co
CENTURY 21
5246 Arlington Ave
714-687-6440 or call collect

BY Owner, 4 BR., 2 BA., cpts., drps., cent. air., cov'd. patio, stge., sprklrs. $37,950. (714) 785-5791. Aft. 1 p.m.

INVESTORS
$25,000 PROFIT
Check this one out today. 3 BR, 2 ba. home on 1.64 acres of level land. 243' frontage. Divide into 3, 81' ½ acre lots & make a big profit. High demand area in La Sierra. Total price of $49,500. Call for details. 835-7911 toll free or 687-4774 or 784-3400.
PACIFIC COAST REALTY
4747 La Sierra 3833 Jurupa

ADORABLE & AFFORDABLE
Available for you! Completely refurbished 2 bdrm, new crpts, fully encl yd. $82,500. FHA terms. Call to see this doll house. 10152 Magnolia, Riverside. 835-1360 or 687-3730
WALKER & LEE REAL ESTATE

3 BR $30,500
Just listed 3 BR., 1¾ ba., home in the La Sierra area of Riverside. Seller will meet FHA or VA requirements. 0 Down VA, or low down FHA. Terms. HURRY on this one. Call 835-7911 toll free or 687-4774 or 784-3400.
PACIFIC COAST REALTY
4747 La Sierra 3833 Jurupa

HOPALONG CASSIDY'S RANCH
Lge. 3 bdrm. estate on over 2 acres w/all the charme of yesterday. 6 frplcs, leaded glass cabinets, plus much more! $128,000. Call for appt. to see. 10152 Magnolia, Riverside. 835-1360 or 678-3730
WALKER & LEE REAL ESTATE

FOR SALE by owner, 3 br. home w-range, ref., garb. disp., wash., dry., walkin clos., w-w crp. drp., gar., patio, concrete drive, nr. schls. $31,000. 1-737-2486

CSTM HORSE PROPERTY
Spacious 2 bdrm, cstm home on sprawling 1.14 acre ranch. All under extensive irrigation system. 2 dbl garages, immac condition. $59,950. VA terms. 10152 Magnolia, Riverside. 835-1360 or 687-3730
WALKER & LEE REAL ESTATE

2 ACRE
HORSE RANCH
PEDLEY AREA
2 BDR, 1¾ Ba, den frplc, on sewer, 20 TON hay barn, 3 corrals, irrigated pasture, $71,000 by owner 685-6412

DO YOU QUALIFY?
We can help fit you into the right home for your budget! Try this 4 bdrm, 1¾ bath home priced at only $35,950. Low down VA ? FHA. 10152 Magnolia, Riverside. 835-1360 or 687-3730.

HOME MAKERS DREAM
Super sharp 4 bdrm, 1¾ ba, fam rm w-cov patio, enclosed yd, immac thruout! $48,000 w-good assumable loan, also FHA & VA terms. 10152 Magnolia, Riverside. 835-1360 or 698-3730.
WALKER & LEE REAL ESTATE

EXQUISITE
COUNTRY CLUB
ESTATE
This custom home is the ultimate in elegance. Built per the most stringent specifications of the present owner. The home is situated on 2 estate size lots featuring a panoramic view of country club & snow capped mountains in the distance over 4600 sq. ft. of superb living. 4 king size bedrooms & 3 Roman size bths. Italian marble is used extensively throughout in the home. All wood panels, door cabinets & hardwood molding are cut from genuine African ribbon cut mahogany. A 21st CENTURY kitchen with all ultra modern appliances includes 2 Thermo ovens, gas broiler, Jenn-air island range with its own venting system & a built-in refrigerator. A sparkling heated pool with jacuzzi accentuates a park like rear grounds. We could go on & on but one must see this one offering to truly appreciate its splendor. An appointment can be arranged by calling 684-8200
CALIFORNIA REALTY
3734 Elizabeth St.
RIVERSIDE

SUN CITY—
2½ ac. Good areas. Util on frntge, horses & mobiles ok. $15,500. terms. Howard B. Sauler Agt. Hwy 15E & Nuevo Rd. Perris 657-2345

WALNUT—
WALNUT—New 2 sty, exec. 4 br., 2½ ba., fam. rm., din. rm., air, wet bar, huge yard, view. $69,500 or lease $485. mo. Owner (213) 430-9007; (213) 596-0152

WOODCREST—
2 AC View lots-nu area, great horse prop. Own. 213-866-4243.

OUT OF STATE PROPERTY 815

WASHINGTON 10 ac. Woods & fields, nr. creek. $80 dn. $45 mo. Owner Call 1-8' pm. 828-1657.

ORE. 10 wooded acres, springs acess Lo dn. $65. mon. 834-0980

LOTS AND ACREAGES 817

INVESTORS
8 ACRE commercial corner property, ripe for development 660 ft. on Riverside Dr., sitting midst hundreds of new homes.
CHINO REALTY
6040 Riverside Dr. Chino
(714) 627-3595

$99. PER AC-40 ACRES
North of Barstow - High Desert
521-6524 Owner 879-5986

20 ACRES S.E. of Corona. Level, good soil, nr. fruw. Needs well. $36,500. 25% dn. Seller will carry. Irvine Assoc. 679-7108

PRIME INVESTMENT. 80 AC. of rolling hills overlooking Lake Elsinore valley. Priced at $1500 per ac. Terms. (714) 674-5162 Agt. eves. 6-9 pm.

DIA. BAR, 1 Ac., graded lot, guard. Horses. $34,500. Owner. 213-331-5608

OPPORTUNITY!!
Enjoy the wide open spaces on this beautiful 5 acre parcel. Good soil for mini-farm. Metro water. EZ access to recreational lake near Perris. Mobile homes OK. $13,900, $2000 down, $140 mo, at 8%.

FOUR COUNTRY LOTS
Fronts on paved road w-power, water. Level land w-good soil. Mobile homes OK. $5500 total price, $1500 down, $91 mo.

PRIME PORPERTY
12 acres level farm land, near Nuevo. Fronts on paved road w-power, water, & gas. $60,000. EZ financing.
GENERAL REAL ESTATE
155 E. Fourth St. Perris
714-657-4618 or 657-3169

Avocado land $2,180-acre. N of Fallbrook in Rancho, Cal. 75% seller financed 8-½ int. tight $$ forces sale. Owner 714-676-5734.

64 ACRES. Adjacent Large Apt Complex Riverside Co. $6500 per ac. 714-685-4660

ROLLING Land in Chino Hills. 4 parcels, approx 30 ac. ea. at $7,500 per ac. Financing avail. Bkr. 870-9643 or 870-0657.

LOTS, 4-plex zoning. Ready for bldg. In Rialto. Superior loc. $12,000 per lot. Prin. only. 793-2876.

HAWAII, Nanawale Estates, ocean view large level lot, trees, orchids, terns. Paved roads, elect. etc. Community Assoc. pool. Pix avail $7M 731-4327.

INVESTORS—40 acres. Ready to split into 10 acre parcels. Good location. 1500 per acre. Bkr 832-0660.

5 ACRE parcels. Beautiful Menifee Valley. Xlnt home sites, $3000 per acre. Bkr 832-0660.

★½ ACRE★
Excellent view for you building site. Utilities & water available. F.P. $6500 Bkr. (714) 676-5717, 522-2080

ESTATE RANCHES
30 to 60 acre parcels overlooking golf course, 1st time offered. $3,000 per acre & up. For further information please call Ernest Eckhoff, Eckhoff & Assoc., Inc., 532-2538.

MISSION VIEJO AREA
Coto De Caza view lots luxurious country atmosphere with membership $29,000 up. Vince owner-agt 833-1181.

●●WANTED ½ to 4 acres R3-R5 or potential R3- R5, will pay cash. Call Ron Century 21 963-6706

LOTS WANTED
REGAL Properties 834-0444

★DUPLEX★
On 5 acres of all usable land Zoned R-3. Income $250 - mo. 2 Bdrm., 7 bath units. F.P. $35,000. Xlnt terms. Agt. - Owner. (714) 248-7426.

INVESTORS DREAM
10 acres. Rancho, Calif. $3950-acre. Terms-submit. Bkr. (714)540-9444.

Acreage in Beaumont Area:
28.75 acres-2 houses, barn, well & silo. $105,000
139 acres. Varied terrain-Valleys, swales, level acres, fenced $317,000.
42.5 acres-level to rolling. View $91,000
17 acres-share well. $65,500.
130 acres R-3 shar well. City limits. $90,000
22½ acres-Share well. $35,000 cash.
30 acres - Close in, good mobile park site. 150,000
20 Acres - Close in. $100,000.
HASKEL REAL ESTATE
(714) 845-2171

★5 ACRES★
South of Orange County, panoramic view. F.P. $11,500. Terms Bkr., (714) 676-5717, 522-2080

★½ ACRE★
Building site or bring your mobile home. All utilities available. All animals O.K. Terms, Bkr. (714) 676-5717 522-2080

CANYON LAKE LOT for sale or trade. Call 996-4470

BY owner. Beautiful Panorama Heights view lot. 992-4213.

★LAND WANTED★
IN ORANGE
AND RIVERSIDE CO.'S
To Develop
Into residential or commercl.
ALL LAND OWNERS
PLEASE CONTACT STEVE
528-4243

★VACANT LAND★
48x193, R-2 $59,900
96x188, R-2 $79,900
REAL ESTATE MART
846-1351

SUB-DIVISION ACREAGES 818

BUILDER WANTED
To joint venture 5 acres. (An approved tenative map) Consisting of 6 lots, (aver. lot size, 7 ac) Located in Yorba Linda. Call Steve, 528-4243

BUILD ON YOUR LOT 820

● ENVIRONMENTAL panel homes completed on your lot or build on our lot at low cst. Save! Save! 835-6100

INDUSTRIAL PROPERTY 821

★EXCHANGE★
2 Industrial buildings. Spendable return 9.4%, Bkr.
GREAT — WEST Income
Property Consultants, Inc.
832-2512

NEW INDUSTRIAL BLDGS.
FOR SALE—15% DOWN
9,000-23,000 sq. ft. buildings
PICK YOUR SITE
HAVE ADDED FEATURES
Freeway location.
Call For Brochure
YOUNG Real Estate 776-4330

BY owner M1 bldg. 4,300 sq. ft. w-lrg adjoining const yd. 539-7063.

M-2 ONE 2 BR. HOME
Lot 80Hx30ft shop, 2 car gar. $67,000. 2206 N. Batavia, Orange.
Bryan Industrial Prop
(714) 871-1314 (213) 628-4038

GROVES, RANCHES AND FARMS 823

FABULOUS ESTATE in the heart of Riverside greenbelt, long winding driveway leads to hilltop home w-fantastic view surrounded by citrus groves. Beautiful custom 4 Bdrm home. Shake roof, big family room, massive frplc., has all amenities. Additional 3,000 sq. ft. bldg. w-shake roof + 3 car garage. Could be converted into another home, recreational facilities, a studio, stables, etc. Has ¾ bath, presently used as tile studio. Clean home has fantastic pool on lower terrace. Extreme privacy. 6.6 acres goes with property. Seller moving to San Diego. Extremely anxious. Call McIntosh Realty, (714) 682-3280

CUSTOM 4 BR ½-2½ ACRES $53,500 hilltop view. E. Riverside. Clean air, Trade? Own. (213) 439-2229

TAX SHELTER avocados, 11 a c. Rancho Calif. Bkr. 528-5508

★
ZONED FOR HORSES
5 AC, 2 BR. home, sep. din rm, frplc, basement, dbl gar, 2 lg. bldgs, 100' — 80' could be made ino stalls. Other bldgs. Over 2 AC. fncd for cattle. Needs loving care. In Bloomington, Cal. $55,000. Good terms.
BROKER
1-877-1240 776-7499

★
★AVOCADO LAND★
●225 ACRE PARCEL 185 ac, Ideal sub div. Approx $25,000 yr. Inc. Asking $6000 acre.
●70 ACRE AVOCADO newly planted, Est. net income at maturity before deprec. & invest. Tax credit $176,848. Owner carry own paper Terms neg. Asking $8000 per acre. 10 min. Escondido.
Meka Inc. Excl. Agt. (714) 634-8998

★AVOCADO LAND★
90 acre parcel 63 ac. Avoc. 27 ac. citrus & fruit, 2½ yr. old. Asking $8000 ac. Est. income on maturity $360,000 yr., 20% dn., 8% int. 30% return on investment. 10 min. Escondido. Asking $720,000.
MEKA Inc., Agt. (714) 634-8998

70 ACRES $70,000. Irrigated in alfalfa, 2 homes, 3 br & 2 br. Steve Smith, Star Rt. 2, Sprague River, Oregon 97639. (503) 533-3329.

17.1 AC PRODUCING orange grove, Riverside, w-view bldg site. Just $80,0001 Bkr. 532-6777

★Beautiful View★
4 BDRM., 2 bath, 1900 sq. ft home on ¾ acre. South of Orange County. $64,900. Excellent terms. Bkr. (714- 676-5717, 522-2080

★Avocado Country★
Almost new 3 bdrm, 2 bath on 8 acres. Fantastic view- 4 acres mature avocado trees. Owner must sell won't last long. Bkr. (714) 676-5717, 522-2080

WORKING RANCH. Approx 80 AC, completely fncd & cross-fncd. Incl beautiful 4 BR, 3½ ba. Spanish style home. Lg. barn, xlnt well. Man-made lake, 300 tree citrus grove w-auto, irrigation system. Fronts county maintained rds. Call today Sedco Real Estate (714) 674-3107.

LOVELY View Ranch in clean mountain air, 160 Acre Anza Valley w-comfortable home & cottage. Additional 60 Acres available. $160,000. Terms. Call Agent: S. Vercoe-eve. 714-659-2441 day 714-346-1101

RANCH POTENTIAL
Very neat, clean, 3 br mobile home on 2.17 acres. W. of Perris in Gavilan Hills. Land is level & fronts on paved road. Good area for farm animals, garden etc. $33,000 Terms.
GENERAL REAL ESTATE
155 E. Fourth St. Perris
714-657-4618 or 657-3169

Liquidation, 5 Acres. So. of Corona. Level, xlnt soil, water & power. Low price. Low down. EZ terms Irvine Assoc. 679-7108

MOUNTAIN, DESERT AND RESORT PROPERTY 824

BIG BEAR LAKE
Chalet, 2 br., frplc., some furn. $23,900. Call 835-8484 Bkr.

●BIG BEAR LAKE●
TOUCH OF HEAVEN is this sharp 1 BR cabin nested in the pines. Comfortable, clean, furnished & ready to move in. Priced $2000 below replacement at $15,950. Call Spencer Real Estate, (714) 866-3466. Aft. 4 (714) 585-2835

ESTATE SALE. Sac. choice desert lots in La Quinta (Palm Springs area) desert club tract 2 lots for price of 1. 163' wide x100' deep. Corner property on main paved street. Xlnt level bldg. sites. Util. avail. Cash price $3,500. eves. 714-525-0462

RUNNING SPRINGS
A frame, 1 BR., +loft, game rm., 3 stories, view. $32,500. John Kinney Realty 714-867-2288

● NEAR LAKE SHASTA
19.52 AC. OF WILDERNESS
WITH SPRING. 1,000 FT. TO
Sacramento River. Beaut. View
BUILDING SITES $8,500
EZ terms Agt. (213) 287-0921

1½ lot, 37½ x 100, Big Bear City (sugar loaf) Sewage Price-$2750. 213-430-2998

★MAILED FREE★
Catalog with over 200 pictures. All prices. Arrowhead property, etc. Moreland's P.O. Box 55, Lake Arrowhead 92352. (714) 337-2581

Duplex $24,500 1 bdrm, east side overlooks Palm Spgs. PP. 544-4212.

R-3 Lot 142' frontage, sewers, duplex plans avail. 772-4079.

● BIG RIVER ● Nr. Parker ½ Acre. Paved. $3,500. Owner. 714-532-5168

IN Wonder Valley, 29 PALMS. All elec. house & gar. on 2½ fenced acres. 992-1273.

★2-4 PLEXES★
2 bedroom, 1¾ bath units. 925 sq. ft. each. Huntington Beach. $100,000 each. United Properties 826-8400

SALTON SEA Lot, 80'x125'. $3,500. or best offr. 638-5148

INCOME PROPERTY 825

DUPLEX - 2BR's ea. Gross $4200 High assumable FHA loan. Red Carpet 826-0450

DUPLEX - 2 BR's ea. Gross $4200. High assumable FHA loan
RED CARPET 826-0450

Spendable + Tax Shelter
10,20, & 32 U's in SA all less than 7 x Gross, Lo Vac. 20% Dn 9¼%. 30 yrs 528-2410 eves

●4 PLEX Spacious good cond. + area, S.A. 2 & 1 Bdr. - $98,000. Princ. only Agt. 761-1234

SANTA ANA 3 br home plus 3 units. Call Winnie collect 213-284-1777 or 249-6251. Gold Key Realty.

4-PLEX
Prime SA-Tustin area. JUST OFFERED !! 3,2,2,1. $133,000. Principals only. Bkr, eves, 538-6621.

NEWER DUPLEX
4 years young - N. Tustin - 3 bedroom, 2 bath and 2 bedroom, 2 bath each entirely separate. Private patios, 3 garages. Great investment. $100,000.
Don Osen
Realtors
17771 E. 17th, Tustin 731-3111

★ UNITS ★
●4 Plex 3 yrs. old near Huntington Harbor. Enclosed garages.
● 4-plex, Hoag Hospital area. PURE PRIDE OF OWNERSHIP.
● Tri-plex, large fireplace in each unit.
● 4-plexes-fixer uppers
● 7 units, brand new, time to chooose color & options. Excellent area.
● 71 units, to be constructed. Choose colors. Great location. By appointment only.
● 42 UNITS TO BE CON. Choose colors. Great location. By appointment only.
● 18 units under construction. Still time to choose colors & options. Will x-change.
● 7 units, only 2 yrs. old, A-C, great rental area. $179,950.
● 18 units, all 2 bdrm., 4 yrs. old. UNDER $16,500 per unit.
● 203 units, 3 yrs. old. Complete inc. facilities. Excellent rental area.
QUAIL PLACE PROPERTIES
(714) 752-1920

★TRIPLEX $78,000★
FRONT UNIT IS LIKE A SEPARATE HOME. Bkr
GREAT — WEST Income
Property Consultants, Inc
832-2512

★ 186 UNITS ★
BUENA PARK
Use your apartment building as down payment. Sales Price $3,200,000. 15% down. PRINCIPALS ONLY. Reitsch eal Estate 646-4884.

★SINGLE TENANT★
5 yrs net net lease. Income $906 mo. OWC $30m dn. F.P. $105,000. Also avail. adjoining lots. Agt 213-598-7572

● 4 PLEX in Costa Mesa, $110,000. Prin only. Bkr. 547-0409

★COVINGTON 4 Plex
This is extra beautiful. Located on a cul de sac. Prime investment. Principals only. Bkr.
GREAT — WEST
Income Property Consultants
832-2512

LIVE & EARN
Front home. 3 bdrm, 2 bath over 2000 sq. ft. family room, central air with electric filter, bltin cabinets & desk. 1 bdrm & den, rear home over 1000 sq. ft. is 8 yrs new. Ideal for in-laws. Large shaded lot 85x168 with fruit trees. Room for recreation vehicle. Owner will finance or consider trades. Only $89,500.
BETTY ALMQUIST RLTRS
(714) 870-8500 (213) 698-0776

7 RENTALS
We have just listed 2 Duplexes plus 3 houses on a huge lot with room to add more units. It's located in a good area of Downey & the full price is only $150,000
Buzz Long Realty 774-2442

2 DUPLEXES ON 1 LOT
$45,000
Good location, well built - 18 yrs. 7.3 x gross, very low rents. Outstanding investment. Principals call
★RED CARPET 530-5500
REALTOR 12052 Brookhurst, G.G.

12 XLNT UNITS on quiet St. in Fullerton. 8% Cap. Rate. Required 20% down. Call Bkr. 549-3927 or eves. 998-6597.

● 14 UNITS RIVERSIDE ●
$175,000 AGT. 342-1129

★4 PLEX★
Want a real bargain? Here it is! Only $105,000, 20% down, good location, fully rented. Xlnt condition. 3's & 2's - You'd better see it.
WESTGATE INV. BROKERS
834-1720

★5 UNITS★
$10,000 DOWN
Good starter units just refurbished in Long Beach. Definite spendable. 5.49 x gross. Owner will help finance. $42,500. FP. 731-4444 Own-Bkr.

Newport Beach Duplex
2 Br. + 3 Br. 2 story, new cpts., freshly painted, 3 fireplace, sundeck, patio 7 dble encl garage. $129,500.
Katella Realty 837-9400
Evenings 768-5500

COVINGTON 4 plex, outstanding HB location $160,000. Hurry! Won't last! Agt. 839-6935, pager No. 241 Gary.

12 UNITS ANAHEIM Good area. Call Mr. Slater. Agt. (213) 680-0780. Eve. (714) 636-6490.

UNITS xlnt income p roperty. Good cash flow. Older units in Brea $45,000. Vitielli Realty 714-526-3403 or 213-691-3237.

2 BR DUPLEX nr. new Brea Mall R-3 lot. Rm for 4 more $69K. Prin. only 528-9240. Aft 5.

TRADE UP
19 UNITS
Good Orange County location. Xlnt condition. Principles only
VILLA PROPERTIES
731-3434

BUILD 11 UNITS
On this prime piece of land & enjoy tax shelter, appreciation & income. Bicycle distance to the beach. Just listed. 540-8944.
WALKER & LEE, BKR.

● ● 4-PLEX ORANGE — All 2 bedroom units. 1-story building, quiet area, $23,000 down.
RONSON REALTY
870-6500

● ● COVINGTON 4-plex, nice area near South Coast Plaza. Super clean, excellent owner units, $129,000.
RONSON REALTY
870-6500

● ● 61 UNITS beautiful Spanish style adult complex in Anaheim. Owner trading to larger. $1,300,000.
RONSON REALTY
870-6500

SHOPPING CENTER
Xlnt O.C. loc. Will trade for other property. Princ only. Rltr 644-9513

★
FOUR PLEX
NEAR TUSTIN AVE.
AND CHAPMAN, ORANGE
Best in income property. 3 one bdrms, and 1 two bdrm. All single story on a large lot. 60' x 180'. All have large bdrms with a total of 3200 sq. feet. Gross income $9660. Lath & plaster construction. 18 yrs. of age. New $2000 roof. Super nice condition. Rear 2 bdrm unit has covered patio and large backyard. Call Bill Haven, 541-6613.
BILL HAVEN-REALTOR
541-6613
1650 E. 17th St, Ste 217 S. A.

DELUXE DUPLEX in nice area. Upgraded thruout. 1-2 bedroom at $265. 1-1 bedroom at $175. Priced at only $69,500. Century 21 997-2500.

TRADE UP
12 UNITS
6-2BR, 4-1BR, 6.8 x gross, $175,000
VILLA PROPERTIES INC.
731-3434

8 UNITS beautifully maintained. All 2 bdrm, garden apts., choice custom area. Principles only, please. Aragon R.E. Investments
543-8357

4 Plex, Costa Mesa. $129,000. 2-2 BRs, 2-3 BRs 20% down. Owner, Agt. 540-0555

Income Buyers Only
●●This office has 2 duplex units + other income properties. Will except houses or smaller income property in exchange. THANK YOU!
REX L. HODGES REALTY
839-1710

BY OWNER Covington 4 plex, Dixe 3 br., 2 ba., owner's unit & 3-2 br. Beautiful corner lot. E. Anah. $142,500 635-1676 Prin only

CONSULTING
DAVID D. OTIS, REALTOR
(714)752-9031

TRI PLEX in xlnt area of Or 2br un, EZ — terms $85,000 962-5954

10 UNITS, 2 Bdrms., each. monthly income $1950. Price $200,000. 20% dn. Agent (213) 323-2306.

HUNT. BCH ★ $39,950.
2 on 1 lnc. $345. mo. Bkr. 636-4172

★3 HSES R-4 BLD MORE G.G.
Froeit 4 br. beau hse to live in. Rent other 2. (a 2500 ft. dix house and 2 br.) Makes payments. Approved plans for 3 plex. Open hse. Own 534-5192.

LIKE A 100% RETURN
ON YOUR INVESTMENT?
We can advise you how you can buy income property with the equity in your present home or apt. & receive at least a 100% return on your investment in the first year.
RED CARPET INVESTMENT DIV.
996-2030

SPECULATOR'S DREAM
6.45 X GROSS
Come on in your speculators and see these 3 triplexes with 9-2 BR units, all on 1 floor. Full price $102,000. Consider trade
CHINO REALTY
6040 Riverside Dr. Chino
(714) 627-3595

FORMERLY rest home suitable for boarding home or child care. Quiet Tustin area. 835-9390 or 832-4244.

MONEY MAKER
Mini Warehouse. $210,000 gross income. $1.33 mill. Century 21, 963-7866.

● Orange 16 Units & House ●
● Princ. only 544-4649 ●

OFC & com'l Complex 16 units
●DUNCAN REALTY●
638-1471 or 892-4227

BY OWNER 15 yr old duplex, long

★STARTER INVESTMENT
BY OWNER 15 yr old duplex, long term tenants $25,000 FP 10% dn owner will carry 1st. Call Jim 543-9451, eves 633-3827.

●FIRST USER●
4 plex under construction in Huntington Beach $175,000 Century 21 963-7866

SUPER deluxe 4-Plex $135,000
Principals only
CAMBIO REALTY 992-4620

INFLATION STOPPER
3000 S.Q FT. CUSTOM DUPLEX. Great ocean view, frplc, & jacuzzi.
SMITH-DAVIDSON, Realty
493-2252 831-0655

FRESHLY painted 4-Plex on Koledo in H.B., only 10 yrs. old, w-all 2 br., 2 Ba., Rents are low for area. Outstanding starter unit for $115,000. Call State Real Estate 960-2467

Duplex, Huntington Beach. $67,500. 20% down. Pilot Real Estate, 540-0555

TRIPLEX
Sharp 2-2 br. & a 3 br. 12 yrs. old. Central Anaheim loc. $78,500 Princ. only please.
Century 21 ★ 635-4011
1333 S. Euclid (So. Ball) Anaheim

★WATERFRONT★
Newport Beach, 6 tenants cash spendable, 542,177 per yr. Req. $374 m Principals only. 213-598-7572

●16 UNITS $315,000
●12 UNITS $216,000
● 8 UNITS $150,000
Agt 997-3897 or 832-3451

OFC. & con'l. Complex 16 units
●DUNCAN REALTY●
638-1471 or 892-4227

TRADE
4 single fam. dwellings on 1 parcel, fully rented. Good investment prop. 638-1471, 839-4355
●DUNCAN REALTY●

PRIDE of ownership 4-Plex only $147,000 full price
CAMBIO REALTY 992-4620

15 buildings, 56 Units. All 2 BR, 2 & 2½ bas. Fireplaces, pride of ownership + good investment. Asking $1,500,000. 20% down. Owner, Agt. 540-0555

3 BR, fam rm home + office on Brookhurst, N. of Lincoln, Reduced to $54,500. Assume VA loan of $41,500 at 8% payment of $364 incl tax & ins. Bkr. 774-0601

★5 BDRM HOMES★
R-4 zone, 141 ft. street frontage on Red Hill area. Tustin. Bkr.
GREAT — WEST Income
832-2512

★FOUR HOMES★
On one lot. $89,500. Good Spendable. Hurry on this one. Bkr
GREAT — WEST income
Property Consultants, Inc
832-2512

★ TABASCO HOT ★
282 Units 6.97 x gross
Brand new 10 acre complex, luxury units, complete rec. room. Appraised at $4,100,000.
64 Units 6.64 x gross
Near new deluxe units, rec room, sauna, etc. Asking $1,100,000.
9 Units 7.14 x gross
Five 2 br units, four 1 br units. 15 yrs. old, same deferred maintenance. Asking $105,000.
Exchange or trade
NELSON & ASSOCIATES
(714) 785-0140

2 TRI PLEXS
All 2 bdrm, 1 bath with 1 car enclosed garage. All rented located in City of Orange to be sold as is. $75,000 each. Principles only. No brokers.
Cal Coast Invest. 832-2823

2 HOUSES on lot 1-3 Bdrm., 1-2 Bdrm-VA FHA terms. $52,500.
Rollins Realty 524-7600

INCOME & TAX SHELTER
8 SINGLE FAM DWELLINGS ON 1parcel. Owner's unit 4 Br., 1¾ ba. 2200 Sq. ft. for trade 638-1471. 839-4355.
●DUNCAN REALTY●

NEW 4 PLEX UNITS
BUILDER COMPLETING 14 UNITS. Owners 3 br and three 2 br all w-2 ba. & frplcs. All bltns & encl. gar. Ready for move-in upon completion. Principals only. Bkr
639-2394 Org. Co. 679-2364

11 UNITS
Fullerton. Extra land, extra income. Tenants pay utilities. High appreciation. Close to freeway. Xlnt financing.
IMPERIAL REALTY
638-5010

★TRIPLEX★
One 3 BR unit with fireplace. Two 2 BR units. Corner property. F.P. $90,000. Bkr.
GREAT WEST Income
Property Consultants, Inc.
832-2512

★8 UNITS★
All 2 bedroom. Well maintained. Pride of ownership. Bkr.
GREAT — WEST Income
Property Consultants, Inc.
832-2512

MONEY MAKER ●
Mini Warehouse. $120,000 gross income. $1.33 mill. Century 21 963-7866

★128 UNITS★
PRINCIPALS ONLY
GOOD EARTH rlty 530-3080

2 Triplexes. Best Orange area. All 2 BR. Shake roofs. $92,500 ea. Agt. 540-0555 & 581-5986

★INVESTORS★
Would you like an approx. 100% return on your invest. + a tax shelter? Min. invest. $5000 +. Xlnt credit rating req'd. More info. Bkr. 638-0390 or 539-9521

4 PLEX
One 3 br, three 2 br. Live in one, rent 3 spacious units. El Toro. 547-7078 or 531-1312.

★DUPLEX★
These units are loc. in a prime rental area. Ideal for beginning investors. Call for info. Agt 636-4650

REDUCED $5000
1 yr. old duplex, luxurious. Walk to shops & BANKS. Owner anxious. Pre Vue 731-0333.

INCOME PROPERTY WANTED 826

PRIVATE party wants income property in O.C. area. Any size. Call after 5, 821-6930.

PVT PARTY wants to buy UNITS 1-100, Land or M.H. Park.
581-5625

CASH FOR UNITS
Prin. interested in 20-200 units in Orange Co. Prin. only. 497-2042.

HAVE Buyer for apt. Complex up to $175,000 Orange County. Bill Kiker Broker (1-213) 435-4604

INCOME MOTELS & MOBILE HOME PARKS 827

SPACES for rent in clean Riverside park with pool. Mostly senior citizens, sizes 27' to 48'. $50-$57.50. 832-1560 or 6-682-4070.

Commercial Property 830

LOT 66x330 Riverside $18,500 terms. Evenings ph. 714-682-9612

SHOPPING CENTER cls to Disneyland. Great investment. Long term tenants. Sell or trade; also Units available. Agt, 630-3654, 630-4146 Princ only.

In Glendora For Sale
Income $9,255 yr.
Price $70,000.
WESTLAND REALTY
714/832-5533

DRS, LAWYERS DENTISTS
1400' on Euclid in Anaheim.
AQUARIAN RLTY 995-3111.

BALBOA Island commer. space, lse. hold for sale. 675-4000. Don Tyler & Assoc. Realtors.

OFFICE BLDG for sale or exch. Loc. on E. Chapman, Orange. BOLIN REALTY 538-9616

DOG Kennel, llc 120 dogs, huge house & bldg. 531-5027.

★LEASED C. BLDG★
Inc. $2400. mo. Xnt financing. $215,000. f.p. bkr. 636-4172

●2000 SQ FT FOR LEASE
BUSY 17TH ST., S.A.
BY OWNER 542-7779

REAL ESTATE FOR EXCHANGE 831

INVESTMENT COUNSELING
Buy sell or exchange any real or personal property anywhere in U.S.A.
Cal-Coast Invest. 832-2823

● TRADE — 80 unit Apts. Will sell. $1.75 mill. agt. 635-2203.

SAVE More Taxes by Exchanging. A.E. Berkheimer, 714-751-4815.

9 UNIT Motel, San Bernardino, will trade for O.C. prop. $85,000. Clear 963-6606

● TRADE '74 executive motor home + cash for your home. (217PXK) 991-4470.

●HAVE land & homes. Want income prop. Bkr. (714) 540-9444

10K. EQUITY, 2 br. cabin, BB, for equity in lot, La Habra Heights or Diamond Bar area, for trade. 821-7655

REAL ESTATE WANTED 833

Investor will buy your home for cash plus will rent back to you if desired. Call Jim, days 838-8044, evenings 731-2581

★INVESTORS★
Would you like an approx. 100% return on your invest. + a tax shelter? Min invest. $5000 + Xlnt credit rating read. More info. Bkr 638-0390 or 539-9521.

SPOT CASH
for your equity. Honest deals. Call us before you decide. Gibralter Properties. 522-5744; eves & wknds. 528-0406.

WE BUY HOUSES
CASH IN 48 HOURS
Frank Reed Rlty 772-3025

● WE BUY HOUSES ●
CASH IN 48 HOURS
Santana Inv. Properties 638-2172

CASH OUT
● Free Estimate
● No Cost To You
● Fixer Upper OK
● Even if in Foreclosure
●We AdvanceCash●
Century 21 ★ 898-4471

WE BUY HOUSES
CASH IN 48 HOURS
Lincoln Realty, Inc. 630-4220

HAVE buyer for church in Orange. 250 seats. Real Estate by Doris, 774-2262

CASH FOR YOUR EQUITY
DEFAULT ON ANY AREA OK
FAST, FAIR, BKR., 897-0273

CA$H
For your house in 24 hrs. You pay no commisson or costs. Call for free estimate. TIFFANY 995-1501

WANT TO SELL FAST?
We'll sell your house in 60 days at Fair Market value or pay for the privilege. If you want your CASH NOW, we'll buy your equity NOW! Call for details.
RED CARPET
998-2010 996-8881

Let Us Make You An
Offer You Can't Refuse
Cash for equity ● No hidden cost ● Fast escrow ● Rentbacks ● Call us today.
Century 21 ★ 751-2195

BEACH BUYER OF
Real Estate, any kind - any shape. Call Jim Larkin, (714) 536-8836. 234 Adams at Beach, Huntng Bch.

SELL FAST FOR CASH
No cost to you-no escrow fee-no commission, etc. Just CASH
t.d. Properties (714)540-6293

$$$
RECEIVE THE MAXIMUM CASH FOR YOUR PROPERTY. NO WAITING, NO HIDDEN FEES.
Tom Key Realty 776-9302

Cash For Your Equity
Also ask about our money to loan, 2nd & 3rd T.D., personal service. Ask for Beverly.
Beverly Jackson Realty
806 S. Beach, Anah. 995-3222

●CASH For your home. Free evaluation. Pick your plan. No hidden costs. 546-8477.

$$ INSTANT CASH$$
Based on FAIR MARKET VALUE for your home or income property. OTHER BIDS, THEN CALL US. Honest, reputable, courteous 24 hour service. You'll gain our confidence, references provided.
Seymour Rlty & Inv. 776-2460
Evenings 772-5144

WE buy houses outright, get our offer today. Orange Coast Financial 530-8600.

PRIVATE PTY wants to buy home from same. Fixup or default 533-0568

½ MILLION $$ IN CASH
Desperately need tax shelter. Homes, units, comm'l. Orange Co. Agt. Mr. Lewis. 991-5590

SELL DIRECT
We're On A Buying Spree
All CASH for your home
Free Estimate, Prompt & Courteous Service
CALL BIG DEPENDABLE
If you live anywhere in O.C.
★ Red Carpet
530-5500
12052 Brookhurst, G.G.

MOBILE HOMES 836

●GARDEN GROVE Frwy. Shopping close, 2 BR., 2 ba., large screened room. Immediate occupancy. (2131) Calif. Multiple Listing Member. BLUE CARPET Mobile Homes. 636-6666

1974 KIRKWOOD
3 bd. 24x52
3 bd - 2 BA
22100.00
Lic. No. LK7690
HUNTER MOBILE HOMES
12331 Beach Blvd, G.G.
897-0312

TRANSFERRED
Must sell immediately 2 br, 2 ba, only lived in 6 mo. Walk to beach. Adult park. Call after 6. 848-1409. Ask for Martha (AP238) (TC0452&3).

HELP ME
I'm too nice to be left alone. My owner has been transferred.
E-46C Lic. KM6889
HUNTER MOBILE HOMES
12331 Beach Blvd. G.G.
897-0312

●FABULOUS 1976 Goldenwest dble. wide, Decor. to the ultimate degree. Parquet floors. Glass doors to back patio & porch with awnings. Lots of brick work. In lovely Huntington Beach (26343) Calif. Multiple Listing Member. BLUE CARPET Mobile Homes. 636-6666

★ITS A FACT★
For the DISCRIMINATING buyer, "AQUARIUS" 1,985 sq. ft. of LUXURY LIVING at its best 3 Br., 2 ba.,

★MUST BE MOVED★
Detroiter 10x55, dbl expando & screen room. Must sell $3995. (S1058) 839-7050.

●●BARGAIN HUNTERS. Beautiful 12x60 Fleetwood set up in beautiful Santa Ana park, low rent. Vacant. Only $11,995. S9032. GOLDEN WAY 898-2571.

★IT'S A FACT★
FOREST GARDENS. Mission Viejo, El Toro, Laguna Hills area. 3 Beaut. dbl. wides, to choose from. All 2 br., 2 ba., Prof. landscaping .Save $2000-$40000. Priced from $29,950. (LT7208&9) PREVIOUSLY PRICED MUCH HIGHER BY BROKERS.
MOBILE HOME LOCATOR
898-5507

ONE STOP MOBILE HOMES
558-8022
Anaheim adult park, 20x43, 2 bdrm, quiet park, low space rent, coach in xint cond, great buy. (FW1196-1) Calif. Multiple Listing Member

●PENSIONERS●
10x50, 1 bdrm., under $6,000. In adult park. Park rent only $77. (P165) Park M.H. Bkrs, 638-4152

★ITS A FACT★
NICE double-wide 2 Br., in FAMILY PARK. Very CLEAN. Awnings, skirting, shed disposal & plumbed for WASHER & DRYER. (S9554-5) Your local broker price was $16,500 THE MOBILE HOME LOCATORS PRICE IS NOW ONLY $15,300.
MOBILE HOME LOCATOR
CALL TODAY
898-5507

★ITS A FACT★
ANAHEIM HILLS, 3br., 2 ba., DEN "PATIO" This one has "EVERYTHING" Dbl. - doors, water purifier, WORK SHED w-elect. Dishwasher, disposal, plumbed for washer-dryer. YOUR LOCAL BROKERS PRICE WAS $30,000. THE MOBILE HOME LOCATORS PRICE IS $27,000 ($2357X&Y)
MOBILE HOME LOCATOR
CALL TODAY
898-5507

★ITS A FACT★
DOUBLE-WIDE in HUNTINGTON BEACH. 2 Bdrm., center kitchen with breakfast bar, bltin range, oven, refrig & disposal. Formal dining room with bltin hutch. Full shag carpet, drapes, wide carport & porch with step & rumpus. Your local brokers price was $17,995. THE MOBILE HOME LOCATOR PRICE IS NOW $15,300. ($3487X&U)
MOBILE HOME LOCATOR
CALL TODAY
898-5507

★ITS A FACT★
ADULT PARK, 2 br., with front-room EX PANDO. Small PET OK Nice CLEAN COACH. Large lot with BACK PORCH. (EK3048) Your local brokers price was $10,500. THE MOBILE HOME LOCATOR PRICE IS NOW ONLY $8450.
MOBILE HOME LOCATOR
CALL TODAY
898-5507

Ideal for Your Family
24x64, '72 Fashion Manor 2 Br., 2 Ba., fam. rm. west bar, frost free refrig. 5 star park, recreational facil' owner will consider reasonable offer (kc 6572) Orange County Mbl Hm. Ctr. 537-3272, 537-9457

●EXCITING●
WALK TO SHOPPING
Beautiful 2 BR, 2 BA, dbl wide quality home. Convenient to all shopping needs & on RTD bus line. Lovely area of Orange County. (FM8745-6) 141AN
CAREFREE MH 898-9977

★MOBILE HOME★
★FINANCING★
NEW—USED
Financial Asst Inc. 963-0979

Exciting
IRVINE-LAG. NIGUEL
Retirement living at its finest next to Leisure World. Beautiful spacious 2 BR, 2 BA, Golden West. (HX6248-49) Home all ready & waiting for that special couple.
CAREFREE MH 898-9977

HUNTINGTON BEACH
DOUBLE WIDE
Beautiful home-corner lot including porch - fine park + priced right
CAREFREE MH 898-9977
(Hurry! Won't last long)

ON BUS LINE
73 model 12x60 2 Bdrm., 1½ bath, nice park. Bring pet, Priced below market value. (LR2689)
SHELL M.H. 839-8511

FAMILY
Double wide in family park, Enclosed porch, carpets, drapes, dishwshr. (KC3164)
SHELL M.H. 839-8511

GARDEN GROVE
Beautiful 24 wide 2 BR mobile home. Fireplace. Pets OK. (GK7420)
A ADVANCED 531-2433
MEMBER OF CALIFORNIA MULTIPLE LISTING

10x55 2 BR ADULT Park, $6000 (CY1234) PP 750-1928, princ only

Mobile Home Financing
10% down, up to 15 yrs. Diversified Financial Services. 531-8811

GOLDENWEST-AQUARIUS
SOMERSET-VILLA WEST
CALYPSO-SKYLINE
●COURTESY●
MOBILE HOME SALES
2100 Frontage Corona
(714) 735-6170★996-0675
The Difference Is "WE CARE"

ONE STOP MOBILE HOMES
558-8022
'76, 24x52, 2 bdrm, 2 ba w-family rm, near new, lived in only 6 mos. Great adult park, Disneyland area. Immed. occupancy. (MS88689). Calif. Muleiple Listing Member

ONE STOP MOBILE HOMES
558-8022
24x60, 2 bdrm, 2ba w-family rm, spacious feeling coach, backs up to golf course. Adult pet park. (KG6975-6) Calif. Multiple Listing Member

'75 MADISON Mobile trlr, 2 br w-hutch, Carport, patio porch awning, dishw, lg refrig. PP $18,000 in Orange County (BY143) 971-1876 eves aft 6.

ONE STOP MOBILE HOMES
558-8022
Adult pet in Anaheim, 12x64 with expanded living rm, 2 bdrm, bltin hutch, corner lot, must be seen. (KC9557). Calif. Multiple Listing Member

CA$H
For your house in 24 hrs. You pay no commission or costs. Call for free estimate. TIFFANY 995-1501.

ELITE
CORONA PETS 18 YR OLD
12x64 Dble expando Marlett, 2 BR quality home. Range cpts, drps, air, awnings. (KW8738)
Mobile Home Consultants
892-4497 530-3319

COLLECT
So. Cty. Mobile Hm. Bkrs. Inc.
768-4351
SEE TO BELIEVE! 24x66, '74 dual wide top of the line. Move right in. Adults only. (LK7441)
ADULT PET Prime Orange location. 24x60, '75 Goldenwest (MM509)
BEAUTIFUL Orange County family pet park, 24x63, corner lot. Family rm., huge encl. porch. '71 Spa (H54675)
CALL NOW 768-4351
C.M.L. MEMBERS

NORTH ANAHEIM
'77 Skyline 20x44, 2 bdrm, 20' porch, awnings, adult park nr. Orangethorpe + Harbor (7578)
AMERICAN MBL HMS 557-9390

HUNTINGTON BEACH
'77 Skyline, 24x56, 2 bdrm/ 2 bath, family room, round kitchen, walk to ocean, reasonable space rent (AM024)
AMERICAN MBL HMS 557-9390

GARDEN GROVE
'71 Kit, 23x48, Adult park, large porch, awnings, carport, storage shed. (HE884)
AMERICAN MBL HMS 557-9390

MOVE OUTS
8x35 Rollehome $1795; 10x52 Montclair $3495; 12x60 Paramount $4995; 10x40 Universal $2995.
AMERICAN MBL HMS. 557-9390

●FAMILY PARK●
1966, 24x64, 3 Br, 2 Ba + den (ser no. 12635571) $15,995
A+M Mobile Home Sales
1-593-1356 or 1-593-1357

10x40 Bonanza, adult park, lge screen room, nr. Orangethorpe + State College (DF5719)
American Mbl Hms 557-9390

PETS WELCOME
Double wide 2 BR home, close to everything. Vacant & ready to move into. Owner desperate, will listen to any reasonable offer. (AG5540)
A ADVANCED 531-2433
MEMBER OF CALIFORNIA MULTIPLE LISTING

NO DOWN
VA TERMS
Up to 20 years to pay. Low interest rates available for new & used Mobile Homes. Call A Advanced for expert VA Counseling. 531-2433.

Let Us Make You An Offer You Can't Refuse
Cash for your equity●No hidden cost●Fast escrow
●Rentbacks●Call us today.
Century 21 ★ 751-2195

ONE STOP MOBILE HOMES
558-8022
Adult pet park, 10x60, 2 bdrm w-insulated expanded porch. Priced at $10,500. Must be seen. (FV3352). Calif. Muslple Listing Member

ONE STOP MOBILE HOMES
558-8022
Family pet park. '76 Somerset, 20x44, 2 bdrm, 2 bath, bltin mirrored hutch, corner lot. Priced at $17,000. (A—B4020) Calif. Multiple Listing Member

ONE STOP MOBILE HOMES
558-8022
'73, 24x54, 2 bdrm, 2 ba, family rm, dining rm has bltin hutch, very sharp, good buy at $19,500. (S2584X&U). Calif. Multiple Listing Member

FIXER UPPER
1974 20 wide, 2 BR, set up, adlt pet pk., only $11,000 easy terms (S8653).
DISCOUNT SALES 636-0880
Member Calif Mltple Listing

WANT TO SELL FAST?
We'll sell your house in 60 days at Fair Market value or pay for the privilege. If you want your CASH NOW, we'll buy your equity NOW! Call for details.
RED CARPET
998-2010 996-8881

★LOVELY HOME★
1971 Imperial, double wide, 2 BR, beautiful corner lot, xint landcaping, gazebo patio. Fantastic buy (S9617)
MEL MACK M.H.S. 636-4444

★IMMACULATE HOME
An absolutely beautiful 24x64 Domus. Family rm., includes washer (S71264)
MEL MACK M.H.S. 636-4444

★1976 MADISON★
Beautiful 20 wide, 2 BR, excellent landscaping with front entry. Must see to appreciate, 5 star, adult, pet park (S1890)
MEL MACK M.H.S. 636-4444

●THE Country Club of Mobile Home Living, 2 Bdrm., 2 Ba. w-family rm., wet bar, island kitchen & much much more. In beaut. Cedar Hills Mobile Country Club. Priced for quick sale. (LB7042). Grove Homes, 638-7917

MILLION DOLLAR OCEAN VIEW for only $37,500. 2 Br, 2Ba, mobile home at El Morro Beach Park, Laguna Bch. Many xtras. 714-494-7741 .Open House Sat & Sun Feb 5&6 btwn 10 & 4

NEARLY new 24x64 Suncrest, view lot, adult-pet park. SJ Capistrano, owner, 493-4283 (MU7533).

ORANGE
New '76 family Circle Hm., adult pet park, 24x60, 3 br 2 ba, upgrd thruout, must sell. 554-5025.

SANTA ANA
New '76 Somerset 20x44, 2 br, 2 ba, adult pet park. Mst sacr. 554-2515.

2 BDRM, sgl wide, w-encl expando. Huntg. Bch Next to pwr. plant. 536-0430 aft 6 pm.

●EXCITING●
THE WORKS
Retired? Want the works in mobile home living! Positively immaculate. 2 br, 2 ba, 24x60 includes Calif's largest free form swimming pool. Complete in park shopping center. Site see or visit in your can eat, 6 golf courses near by, park. 5½ acre lake has fish you can eat. 6 gold courses near by. Priced obelievably under $25,000. (TL10368.7)
Carefree M.H. 898-4411
Ask for Tom Russell

OPEN HOUSE
Anaheim del Estates Park. Riverside frwy & East St.
1241 No. East St.
See Bettie at Clubhouse
Sunday 10 am to 3 pm.
Blue Carpet
Mobile Homes
636-6666

GREAT VIEW
Of Orange County from this lovely 3 bedroom home. Formal dining room plus carpets & drapes throughout. Large lot with room for a pool. Unbelievable - priced at $56,250. CALL 522-5401.
RED CARPET, REALTORS

Mobile Homes Wanted 838

"Spot Cash" for 8' 10' 12' homes. No delay, no gimmicks, pd. for or not! Hughes M.H. Inc. 530-0200

WANTED late 12' wide w-expando. Proximity Garden Grove Fwy. Princ. only. 997-7904 eve.

CASH IN a flash or will consign at no cost to you. Dir. 530-0860.

MOBILE HOME PARK SPACES 840

THE LAMPLIGHTER
Gracious Mobile Home Living in the beautiful Valley of San Luis Rey
Adult spaces ● doublewides
4660 N. River Road, Oceanside
714 757-8610

HI RENT GOT'CH DOWN? Lakeland adlt & fam. pk, opr. $49 + mo. + 2 mos. free, G free porch, 10 mi. E. OF DWNTWN RVSDE, 3 mi from Lake Perris fish & rec area. Quiet scenic loc. w-pool, Clubhouse soon. Hurry few spaces left. Collect (714) 653-6158.

WANTED, MB. H.M Pk. Sp. For widow & 13-yr-old son, for 60' Trlr. Within 10 days. 968-8341.

Spaces for rent in clean Riverside park with pool. Mostly Senior Citizens. sizes 27' to 48'. $50 - $57.50 . 832-1560 or 1-682-4070.

MOBILE HOME PARK SITES 842

OWN Your own mobile home lot nr Lake Mathews-Riverside $750 dn. $73.03 mo. All utilities in. Full price $7,950. Wilson (714) 780-8200.

STORAGE SPACE RENT 846

FAMILY PARK, 20x44 Sunny., 2 BR., 2 BA., cust. immac. $2,500 down, assume payments. By owner. (JB3458-9) 898-7687 anytime.

ADULT PARK, Corona, 23x60 + lot, 2 br., 1¾ ba., pets ok, 2 sheds, xint. loc. Owner asking $24,000. PP (HW7362) 737-5620

●DALE'S RV RENTALS
15092 HARVARD IRVINE
559-4446

IN GARDEN GROVE
ALL SIZES 636-3061

●FREEZER Space avail. in Irvine, Full security, $299 mo. 979-0150

BOATS & EQUIPMENT 850

CATAMARANS-3.3 meter End of line $550 + tax. Write Powered by Nature, 336-20th, Costa Mesa 92627 or call 646-3341

18' SKI 440 HP $3000-ofr, tandem trlr. 537-1434.

4x8 FIBERGLASS flat bottom duck boat - $125 996-1314

●●14' Ski Boat Elec. Start 75 H.P. Evinrude. Tape deck, speedo, tach, twin gas tanks, ready for river, big wheel custom trailer, show special $1795. No cash needed, just make payments. Call 846-1866.

Attention Boat Owners
Winter rates are now in effect. Special discounts on all trlr. restoration & repairs. Let Lively's Trailer & Welding Mfg. put new life in your trlr. We also have a compl. welding shop. Call anytime, 839-1093 or come by 3691 W. McFadden, S.A.

18' GLASTRON, 327 Chevy-Jet, Trailer, xint cond. $2,000. 968-0994

'72 GLASTRON, 17' tri-haul, 170 Volvo, ski equip., full cover. Xint. cond. 714-828-3246 aft. 4. PP. (EW9977).

●●19' Tahiti, Berkeley Jet, Big Chev eng. Full gauges, lots chrome custom A&M Large wheel trailer $2995. No cash needed, just make payments. Call 846-1866.

TAHITI 18' SKI BOAT, 325 H.P. OLDS ENGINE. O.T. EXHAUST. LOW PROFILE. BEAUTY. JUST MAKE PAYMENTS. 673-2972.

HELP! me clear out my gar, buy my boat! 17' deep V fib. glass hull. 100 hp Merc. outbrd. Runs xint nds. tph. w-trlr. 830-0992.

17' CATAMARAN SLOOP, fully rigged w-trailer. $1300. 871-5000 x 431 John Gilbert-wkdays; 544-4033 wknd

22' SAILBOAT Star class W-tr. xint. cond 751-3861

PUBLIC AUCTION FEB 6
50' Diesel Ketch '72 Sail away For details Mr Bjelke 714-459-4396; 213-338-0787.

✓✓RANGER 18' TRI-HULL VOLVO FINTA, BACK TO BACK RECLINING SEATS. Canopy 9 extras. $4995. QUICK SALE. NO CASH NEEDED, JUST MAKE PAYMENTS. 673-2972

●●15' Runabout 75 H.P. elec. start Evinrude. Big wheel trailer, ready for skiing, no cash needed, just make payments. Call 846-1866.

40' COMMERCIAL SWORD FISH BOAT GMC 671 diesel, 5T fishold. Inlured back, must sell. 492-4324.

18½' '72 CHALLENGER, 454 Chev, w-tandem trailer, 831-1580 days, 586-4571 eves.

14' VALCO U14 Alum. car top & 18 H.P. Evinrude, near new, both $750 firm. 528-0875.

'75 18' CHARGER 455 Jac Jet. Cust trlr. $4,500. 998-5706

16' SKI BOAT, 21' trlr. & ski equip. No eng. Must sell 1st $325. 535-7625 aft. 12.

'69 THUNDERBIRD Tri-hull 16', 55 H.P. Evinrude, bait tanks, depth finder, xint. cond. $2,450. 991-4934

'75 SANGFR 18' 455 Olds Berkeley pump indm trlr. Xint cond. $6,200. 630-6474; 532-1947.

15' SKIBOAT w-100 HP Merc. Runs xint. Hull needs work. $900 firm. Call 640-0468.

●●14' ALUMINUM Bass Boat & trailer, 6 hp Chrysler engine $575. p.p. 638-2060.

GENUINE Sacrifice 23' Trojan Cabin Cruiser, rebit. V-8 Ford eng., full canvas cover-slps 2, sink, HD, sports deck, needs some work. $995. Ken Wkdys. 549-5897, eves. & wknds. 1-735-4377.

●●15' Boat New Chrysler outboard Elc. Start Large wheel trailer. Ready for fish & ski! Show special $1995. No cash needed, just make payments. Call 846-1866.

VERY clean col. 28' $12,500. Will consider trade, after 6 pm 548-4856.

●●'71 Glasspar 75 H.P. Evinrude eng. back to back seats windshield mag wheel trailer $1295. No cash needed, just make payments. Call 846-1866.

●●20' Tahiti Super Cruiser, new, with bow rail, windshield. 460 Ford, ski tow. Ready for the river, no cash needed, just make payments. $4995. Call 846-1866.

✓✓$2995, Brand new Chrysler 14' tri-Hull. White interior. Back to back recliners. Windshield & lights Easy Payments. 673-2972

"V" Bottom 17' Ranger $4495. Running lights, electric horn, canopy, ladder, bar rail, etc. Can finiance all or part. 673-2972

'77
Sea Rays
Boat Show, Prices
17' – 30'
All models now in stock for immediate delivery.
See you at the L.A. Show Feb. 4th-13th
We sell more - because we give more —
Harrison Sea Ray
2327 S. Main St. 4036 Sepulveda
Santa Ana Van Nuys
714-540-6555 213-781-8060

● 22' LAVEYCRAFT Daycruiser, 454 Chev. Vee Drive, $9,500. 630-1431

16' fish + ski boat. New 75 h.p. Chrysler o.b. engine. Less than 20 hrs. Cl10112 PP 776-5885 or 635-2816.

'77 Ranger 19' Tri-V walk-thru. 170 HP Volvo, Full warranty. $5550w trlr. 846-6770, 892-0026.

'65 14'8" Ski boat, w-75 HP Evinrude $550 545-1617 aft. 6.

★18' SANGER★
Only $4895! 468 Super trick Chevy only 4 hrs. on engine 636-6141.

18' GLASTRON, 327 Chevy-Jet Trailer, xint cond. $2,000. 968-0994.

16 FT Jet powered boat w-trlr. $2500. Weekdays after 5 p.m. 538-7603.

● ● '75 22' BAYLINER, immac, lo hrs, galley, bt tnk, trim tabs, cover, cmpr. Must sell immed. $9500 or bst ofr. 998-2387, 997-1300

18' SKI 440 HP $3000-ofr, tandem trlr. 537-1434

FLICKA 20' Fiberglass hull, 2 bulk heads & ballast. $2000 or ofr. 675-4505 A.M. 532-4842.

15' GLASTRON rebit '75 HP Johnson. $800 firm. 76-0305 or 735-8824.

NEW 1977 Reinell 21' w-190 OMC eng. V-8 & Son trlr. Fully equipped. $4000 take over pymts. Call aft 7, 522-4273

'73 CATALINA 22 sloop & trlr, slps 5, motor, sails, many extras. (CF6905EY) $4900. (KC6527) (714) 682-7793

16' HOBIE CAT, like new. (714) 598-5837

17' RUNABOUT '74 100 hp Evinrude. Pwr tilt, big whl trlr. $1600. John 892-7675

'65 17' Glassline V6 Buick. Sharp, good cond. $2200. 630-1764 aft 6

24' WELCRAFT Airslot Fisherman '76. $9,800. 644-7362.

16' TAHITI - 120 Merc. 1-0 New cond. must see $2900 or offer. 556-8309

'75 18' CHARGER 455 Jac Jet Cust trlr. $4,500. 998-5706

★18' SANGER★
Only $4895! 468 Super trick chevy only 4 hrs. on engine 636-6141.

14' HOBIE 2 yrs old w-trlr & access. $950. Eves & wknds 544-8781.

18' HONDO, 1972, Jacuzzi Jet, 455 Olds, cust paint & trlr, many extras. $4000. 883-0477

'74, 17' FANTASY TRI HULL w-trlr, OMC 140 Stern drive, Chevy II eng. 4 cyl., inboard-out, canvassed, xint cond. $5000. or Best. Aft. 5 & wknd: 962-3256

26' SAILBOAT, dock-Newport Beach. $2,500. 991-4262, 991-2216.

FACTORY DIRECT
$23' DEEP V CUDDY CABIN
18' DEEP V TRI HULL
MID-WINTER DISCOUNTS
Place Your Order Now For Spring Or Summer Delivery and
$AVE
PIERCE-ARROW BOATS
1141 N. Kraemer Blvd.
ANAHEIM, 630-5311
Open Daily till 6, Closed Sunday

17' SKI BOAT, with tandem trailer, inboard jet drive, many xtras. Sacrifice. 963-1815.

OUTBOARD SALE New & used. 2 thru 200 hp. 540-3400.

14' BOAT & TRAILER 40 HP. Merc, equipt, Xint cond. $900. 492-0967

Attention Boat Owners
Winter rates are now in effect. Special discounts on all trlr. restoration & repairs. Let Lively's Trailer & Welding Mfg. put new life in your trlr. We also have a compl. welding shop. Call anytime 839-1093 or come by 3691 W. McFadden, S.A.

BOAT RENTALS 851

BOAT RENTALS—8'30', sail & pwr. Trailerable & Inflatable. Water Ready Marine. 540-3404.

FLIGHT INSTRUCTION 853

LEARN to fly. Reas. rates. The Aviation Co. at Meadowlark Airpt. 846-7576, 840-2209.

AIRPLANES, PARTS, ETC 854

¼ SHARE '73 CHEROKEE 140-4. $2200 + sm. mortgage. 968-3510 aft. 6pm

T-HANGARS for rent, single & twin, at Chino, 524-5236

TRAVEL TRAILERS 856

CAMPERS pkg., hdtop., tent-trlr., slps. 6, 12' alum. boat, 7.5 mtr., $1,425 or ? 826-0587 (JU8275)

TERRY TAURUS
PARK TRAILER SALES
5071 Lincoln, Cypress 527-4990

'72 CARDINAL 14' refrig. toilet, awn. oven (HU8844) P.P. 963-5723

● '76 IMPALA 28' air, awning. Many xtras. 995-7117 aft 5

20' TERRY, Pk. Md., shower, stove, refrig., slps. 4. (DT1336) 2784 W. Lincoln, Anaheim. PP $1150 826-9374.

MEMBERSHIP IN SILENT VALLEY Club $2500.00. 750-1161.

'74 ROAD Ranger (KR4169) A.C. 25' twin beds, rear bath, exit, cond. $4450. 750-1161.

'75 INTRUDER 24', rear bath, 2 dinette tables. Xint $3900. (LY3492)P.P.558-9366, 531-4697.

BEAUTIFUL '75 27' COACHMAN like nu, range, frig (gas or elec) complete head toilet & shower, hot wtr, htr., furnace & completely air cond., slps 6, $5500. (119MA). Ph. 535-2133.

30' Tip Top Live in or travel. Furnished. (No. 646). Hughes M.H. 530-0206.

'73 23' TERRY, fully S-C, TV ant, awn, air, must see. $4200. (JN3822) P.P. 537-9900, 542-5000

23' '77 NOMAD, A-C, only 5 mo. old. Getting married. Must sell. $5,500. 521-3706

'73 TENT TRAILER Swingout kitch. Heater, all utensils incl. $1395 (KM4967) P.P. 831-9384

'69 FIREBALL 17' S.C., mint cond., hitch incl. Must be seen. PP. $1,800. 532-2047.

AIRSTREAM '72, 25 ft. xint cond; AC, awnings + other extras $8000. (JN2811) pp (714)546-9598.

JAYCO TENT TRAILERS
Lot Demo Prices Slashed
UP TO $400. OFF
FAMILY FUN CAMPING
1110 S. Harbor, Santa Ana

'75 ALSA 23½, AC, tape, cpt., motorcycle rack. (LX4777) 846-6082

16' ARISTOCRAT Lo-Liner travel trailer, xint. cond., w-Porta Potti. 1911 Blossom Pl., Bree. $1,200 or best offer. PP. (FD6629) 213-697-5345

'72 5TH-WHEEL Trailer, self-cont., very clean. $4,950. PP. (LT6545) 529-5869

'76 TERRY—24', used once, $5000. (MN9343) PP. 637-1998.

'71 NOMAD 20' like new. AM-FM stereo, bike rack, butane gauges, 12V-110V & butane refrig. Very low mi. $2,995. (HX9646) P.P. 539-4964

1967 PK. Mod. Yellowstone 27' East insulated nat. birch, AC, $3,950. 772-8510, 630-4505

'53 BEL AIR Trlr. 17'. Good cond. (DP8587) 539-6808

23' TERRY late '72 Self cont,slps 7, tub & shwr, awngs, many xtras. Like new, must see. $3895. PP (KC3624) 8455 Santa Fe Dr, Bu Pk 826-6915.

'73 ROADRANGER 18' self cont. used only 5 times. (K4225) PP 774-3755.

1975-5th Wheel WE-TOO 17½' Fully SC. Xint cond Must see Eves 637-9566 (LY3070) PP.

'70 LAYTON 15½' Super clean. $999. 170 S. Barbara Way, Ana. 630-0382.

CARDINAL '74 trvl. trlr. full fact. eqpt. (KG622) $1188 SEA & SUN RV 842-0675 17555 Beach Bl., Huntington Bch.

Auto
★Swap Meet★
●PRIVATE PARTIES●
Only
Sell your car this week at the "Auto Swap" swap meet, 6080 Manchester Blvd., Bu. Pk.
994-4130
● BUYERS ADMITTED FREE ●

'75 17 FT. Golden Nugget, semi S-C used twice, slps. 8, $2000 or best ofr. (LX9765) PP 554-4737.

'76 INVADER, 23', sleeps 6, self-contained, Coleman cooler, Reese hitch, used 3 times. $3,600. 897-4276

'69 APACHE Tent Trailer, sleeps 6, $900. 776-0264

FOR Sale 1970 Terry Trailer 18½ ft. self-contained $2095 (GY9566) 774-1267 aft. 5.

'74 PROWLER 23', immac cond, best offer, (LB8075) 638-9253

24' SANTA Fe 75 S-C, air, xtras, $4700. (LM6049) '73 Buick Electra hitch & xtras. $3,000 (590JPT) PP 494-3716

CAMPERS pkg, hdtop tent-trlr slps 6, 12' alum. boat, 7.5 mtr. $1425 or? 826-0587 (JU8275)

NEWPORT Bch 26' No mad excl. cond. $3500, Rent. $60. Adults 642-2419

'74 COACHMEN, 22 FT. Crusader, fully self-cont. (3466) Sells new $6230. Save $2340. Tratel price $3990.

●TRATEL●
13172 HARBOR, G.G. 537-8132

★LAYTON TRAILER★
★SUPER SALE★
Full stock of Layton travel trailers on super sale. January 1977.
'77 New 17 ft. Layton, dual holding tanks, 4 cu. ft. refrig, large full bath safety kit, 6 gal hot water heater, demand water system dual propane tanks torque windows, underwriters laboratories listed. Full one year warranty.
$2988
Plus Tax & License (7760)
Like Savings on all Layton travel trailers 17 ft. to 31 ft.
FAIRWAY FORD
R.V. CENTER
1350 E. Yorba Linda Blvd
PLACENTIA 524-1206

20' TRAVEL trailer S-C, slps 4, air brks, lots of space, very clean. $2000. (FB7096) 1-735-7406

'77 DLX 28' travel trlr, air, self-cont. Sleeps 6, dbl holding tanks. Sac. for cash. (R522271) Ocean Breeze Park, 9658 Westminster Bl, G.G. No. 2E No calls please .

OPEN HOUSE SUNDAY
3 Bdrm., 2 Ba., upgraded, $51,500. 23413 Via San Gabriel 758-1849.

'76 Road Ranger, 22½', xint cond, 3 mos old, $4500. (MT4844) 528-6384

● PRIV. Ply wants '68 to '74 S.C. trlr. Cash. 546-1459, 551-5800.

'76 17 Ft. Golden Nugget, semi S-C, ofr. (LX9765) P.P. 554-4737

TRAVEL COUNTRY
RV PARK
$95 MO.
Large spaces + free complete utilities. Full hookups, country club atmosphere with heated pool, clubhouse & rec. room, laundromat, super market next door.
12721 HARBOR BLVD. 530-2822

●'73 HDTOP, tent trailer stove w-sink & ice box loaded YRX100 $1395 530-4293.

'73 INVADER 20', SC, tandem like new $3495 (KR1890) 633-6230, aft. 6 633-8098.

'75 TRAVEL KING, 14' (NSC9812) was $1,990. Now $1490.

●TRATEL●
13172 Harbor, G.G. 537-8132

'74 OPEN ROAD, 23' Carlsbad, fully self-cont., sharp. (1520) Was $4,490. Now $3,990.

●TRATEL●
13172 HARBOR, G.G. 537-8132

HOLIDAY RAMBLER
TRAVELEZE
SANTA FE
AMERICAN TRAVEL TRAILERS, INC.
1101 S. Harbor SANTA ANA
Between Edinger & McFadden

'70 FIELD & STREAM 15', (HX1561) pvt. ptv. (714) 531-2570.

'67 24 ft. Boles Aero slf-cont. Xint cond. Hitches avail. $4,850 (VTP304) PP 549-2724.

●BOLES AERO●
ALJO ALFA
MILLIGANS
13700 Harbor Blvd., G.G. 537-2852

● '76 TERRY 23½' s-c. Like new. Priced to sell. (6831) Bob's (213) 630-5909

'75 KOMFORT, 19½ ft. Tandem axle, fully self-cont. (2784) $3,990

●TRATEL●
13172 HARBOR, G.G 537-8132

5th WHEEL TRAILERS 857

'76 40' KOUNTRY-AIRE 5th whl, awn., AC, SC, w- or w-out '75 Ford F350 PU, like new, both units priced to sell, (MT3820) (44682Y) PP, 827-6991

MOTOR HOMES, TRAVEL TRAILERS WANTED 859

HAVE $1,000 or 18' or 18' to 30' trailer 642-2419.

CASH IN a flash or will consign at no cost to you. Dir. 530-0860

MOTOR HOMES 860

22' MINI Motor home, slps 6, s.c. Wkly & daily rates. 821-6155.

L.A. 'S LARGEST
★ 30 BRANDS
NEW & USED
CALIFORNIA COACH
10334, Garvey El Monte
213-579-5338

1972 24 FT Starcraft motorhome, loaded, all new tires, 33,000 mi. very reas. (24434) pp. Lot No.93, TraTel Trailer Park. 13190 Harbor, GG.

'73 WINNEBAGO, 20' lg. Xint. cond., 26,000 mi. Many xtrs. $8,000 (853LFI) 642-6851 PP.

'73 CALYPSO Mtr. Home, slps. 6, open floorplan, nu tires, rack & ladder. Trlr. hitch. $7,500. PP. (ZDZ271) 535-0921

'74 EXPLORER 24', slps 8, fully S-C, A—C, low mi. Very clean. $12,500. (656LFZ) P.P. 638-8013 aft 5 & wknds.

'75 FIREBALL 21' mini, lo mi, many extras, $11,800 firm, (244MWF) (213) 860-6206

RENT '76-20 ft. motorhome self-cont. $75 wknds $150 wkly. Rate change June 1. 528-5611

'75—25' Exp. Motor Home, 440 Dodge R-Air, Gen., AM-FM loaded Lo mi. Must sac. $900 cash T.O.P. (948MYC)

●LANDAU
Superior
●CAMPWAY
Mobile Traveler
BUENA PARK MAZDA
522-8750 7015 Knott, B.P.
Open Mon.-Fri. 9-9 Sat. & Sun. 10-6

OPEN Road '75 Mini, full self contained, (365MYD) $8588 SEA & SUN RV 842-0675 17555 Beach Bl., Huntington Bch.

'75 TOYOTA CHINOOK like new, 7200 miles, stick shift, extras, asking $5800. P.P. (014NIR) 828-7930

Puma '72 trlr, fully eqpt. + stereo, 842-0675 (JU8922) SEA & SUN RV 842-0675 17555 Beach Bl., Huntington Bch.

'75 Open Road class "A" 4KW gen. (812HAJ) $11,500 SEA & SUN RV 842-0675 17555 Beach Bl., Huntington Bch.

● TITAN '74, lo mileage & loaded 28 foot. 751-0690

'73 WINNEBAGO 27' Chieftain, fully equip., lots of extras. Low, low mi. Like new. Sac. $16,000 (970JQF) PP. 635-5275; eves. & wknds. 751-1394

Golden West '75 25' fully S.C. inc. air & gen. (882LPG) $14,500 SEA & SUN RV 842-0675 17555 Beach Bl., Huntington Bch.

'74 VOGUE Eng-2 rf air TV bar lo mi (883LJU)PP 828-4049.

'72 WINNEBAGO Brave, roof air, gen. auto, PS, many extras, xint cond, $9225, (26877)998-7077

DIVORCE forces sale. 1976 Harvest mtr. home 27', S.C. (011PQS) PP 549-3176, 546-8593.

'72 WINNEBAGO Brave, self-cont., clean, nu cpts., drp. $6,500. (541GNM) PP. 637-4269

'73 TITAN 28' Lo miles. Many xtras. $13,990 (HON081) PP 839-9893.

'77 ESTABLISHMENT completely loaded. PP (JMIFUN) 524-0722.

●'75 DODGE Mini, El Dorado chassis 21 ft., 3,000 mi., slps. 7, cruise control, cab & roof air., AM-FM stereo tape, CB, $10,750 firm. 530-4411

Newport '74 Bubble top conv. air, auto., (382KSO) $4688 SA & SUN RV 842-0675 17555 Beach Bl., Huntington Bch.

'76 MIDAS Mini-22' fully self cont. 4000 mi $10,500 (221REB) P.P. 997-3138

'72 WINNEBAGO 20', Air, gen slps 8. $7,800. (078GZX) P.P. 991-5957

1975 MONACO MINI MTR. Bunk House, Loaded, 10M mi. (819NPG) PP. 871-7063, 998-9722

'73 ROADLINER 21' self cont. 23,000 mi, Dodge 440, 4K gen., roof air, cruise control, awning, stereo tape, racks. Xint cond. $9850. (899JEQ) P.P. 960-3655, 536-6330

'71 OPEN ROAD 21' Mini. Chevy C-30, 350 eng., E-Z on gas, fully S-C, slps. 6, air., lo mi. $7,300. (651EAB) PP. 734-7199

'74 PACE Arrow 24', Fully loaded. $10,500. (639LHA) P.P. 826-6310

20' '73 HARVEST, lo mi. (474KKA) PP., air., stereo. $7,500

★'77 JAMBOREE
MOTOR HOME
New loaded (04355) Also other R.V's
$11,400
●ELMORE TOYOTA●
15300 Beach Blvd.
Westminster 894-3320

'74 ELDORADO Mini lo mi (171MPW) P.P. 956-2589

'75 OVERLAND, 28', LO MI., LOADED, LIKE NU, (599LFH) PP. 633-0633

'76 ESTABLISHMENT MINI, LOADED, DELUX INT., LOADED, DELUX INT., stereo tape dk. roof, dash, air, slps. 6. Better than new. 5M mi., PP. (777PKI) 832-6406.

'76 22' MINI Dodge Lindy, lo mi. $11,500 or bst ofr aft 6 p.m. 896-7005

TRADE cabin ($26,500) Arrowhead area, for 20'-24' motor home. 337-1416 337-4419.

★SPORTSCOACH★
PHILLIPS PONTIAC
SALES ● SERVICE ● RENTALS
555 N. MAIN, CORONA
(714) 734-1355

Vogue
EXPLORER
SOUTHWIND
Immediate delivery.
All models in stock
MOTORHOMES OF CALIF.
Phone: 839-7550 1414 N. Harbor, S.A.

RECREATION VEHICLE ACCESSORIES & PARTS 862

4000 ONAN gen. 6hr use $900. DCV 30 amp $60 12x16.5 2 day use tires $180 w-rings 538-4439

MOTOR HOME 860

SEA & SUN RECREATIONAL VEHICLES
WE CARRY...
MOTORHOMES-VAN CONVERSIONS-TRAILERS-CAMPERS
● FORD ● CHEVROLET ● DODGE ●
● FIELD & STREAM ● EL DORADO ●
● FIREBALL ● MUSKET ● BROUGHAM ●
● KAR-A-VAN ● CRUISAIRE ● TIOGA ●
● EL DORADO TRAVEL TRAILERS ●
● EL DORADO SLIDE-ON CAMPERS ●
BRAND NEW
'76 El Dorado Mini Motorhome

FULLY SELF CONTAINED ON NEW FORD CHASSIS
$8388
$139.05 PER MONTH
$139.05 per month for 84 months with $900 plus tax & lic. on approved credit. Total cash price incl. T & L $9043.28. Deferred pmt. price $12,581.20. APR 13.49. ELD 76-1821. Stk. #5385.
COMPLETE RV & SUBARU SERVICE & PARTS
17555 BEACH BLVD.
HUNTINGTON BEACH
2 Miles South of San Diego Fwy. or Slater.
842-0675
ADVT. PRICE GOOD 48 HOURS FROM PUBLICATION

FREDSON
RV VAN, OFF ROAD
SERVICE & SUPPLY
815 N. Harbor

NEW rebit 40 HP, big bore 325, exchange installed. 826-2039.

SAVE WITH
USED & REBUILT
FOREGN CAR PARTS
Mechanical-elec-body parts
● ENGINES
● TRANSMISSIONS
● REAR ENDS
● TIRES
● FENDERS
● DOORS
● BUMPERS
IMPORT
AUTO SUPPLY
101 N. Manchester, Anah
776-9900

CORVETTE, rally wheels, 15", also new radial tires. 691-7921

●●'73 PINTO PARTS CALL MARK 540-3286●●

2-'60 DODGE PU's need work & engs. $450 pr. 546-1775

'73 PLYM 318 motor, 38M, $300. '71 225 $250. '69 318 $200. '66 383 $150. '70 383 $200. '65 273 $100. '62 413 hotrod mtr $400. 638-4928.

SAGINAW Transaxle, 4 spiders, $325. Also adapter to small block Chevy. Ron 554-2423

4 DLX Chrm US Whls 2 L60 14 tires like nu, Mr. Peterson 530-0860.

MECHANICS parts cleaning tanks, $25-$50 each. 642-6109, 960-2918

'63 DART. Clean. Eng knocks $150. (HMM069) P.P. 524-2518

VW SQUAREBACK Front seats, black $105, 828-6134.

●AMERICAN CORVAIR●
SEE AD, Class 875 836-6380

77 Courier p.u. beds, $125 ea 879-2888.

PONTIAC parts for sale, transmission & extras. 638-8172.

WANTED: Passenger Door right side for 59 ½ ton Dodge Pick-up, also Bucket Seats, (brown) for Pinto. 826-7742.

VW eng, trans, front end, body parts & many misc. 847-3442.

PARTING OUT '53 Chev., misc. Chev. parts 898-3731

FIAT mag, wheels, in xlnt. cond. $100. 523-7808

CHEV. eng. comp. rblt. 350 2 & 4 B mean 327, 307-283-250 hear run on eng test, ex. inst. avail del. 893-8841

VAN ACCESSORIES
Deluxe high back seats w-arms & 6 in ball bearing ped. Special clearance sale $179.95 pair
VARIETY VANS-ANAHEIM
634-1371
Also complete line of access. & conversion shop

●VOLKSWAGEN eng., short blks., $149 & up. 6-6 guar. & trans., repair reas. 1745 S. Claudina Way, Anah. 772-3381, 835-1020 Terms.

●●FORD 170 ENGINE. CALL 714-
RADIO TELEPHONE
539-3440.
956-5914

200 ENGINE & trans. 90 day guaran. for Cad & Chev. 523-1591

VW Eng. basic $224.95-6x6 guar. 529-0515, parts avail. 8am-10pm.

US mags alum. 15x7
960-1055

ENGINE Cores & trans cores for sale cheap. 542-0792

NEW BUCKET SEATS many colors from '77 vans, Dodges from $15.00, Chevys $25. Fords $35. a pair 534-5223.

1974 260Z ENG., 2,000 mi., 4 spd., trans. Rear end incl. axle, whl. cycls. & drive lines. Front end incl. shocks & whl. cyls., steering column, master cyl., windshield, 545-6263 or aft. 6 p.m. 638-4698

'59 METROPOLITAN, '57 Chev. fenders, doors, R. bumper, Jeep body, hood, 216 Chev. motor, V6, Buick eng. comp. (A.M.) 586-0774.

'64 MONZA, 2 dr., mags., 4 spd., dual carbs., needs minor work. Will trade or sell for parts, gd. body. 997-2248 bet. 5 & 8 PP. (XYW365)

MANX Buggy Bodies, VW Baja kits, VW Flared fenders, VW trikes, parts & kits.
ACTION FIBERGLASS
531-0793

DARTS '69 FD. Trk'65 Ch pu. 66-7-69 ch; '67 Merc. 67 Pont. '65-6 Malibu. '66 Cyclone, '65-6 FD, & engs, TRANS. Radiators & bkr. drms, etc. Kens gar. 991-1492

USED Eng's ch 75 - 250, 350, 327, 283. V6 GMC. 4 cyl int. 232 AMC. & rebit engs. Also turbo 350 & pg & C-6 etc. Ken's garage 991-1492

●● REMANUFACTURED ENGINES FOREIGN & DOMESTIC CHECK OUR PRICES. 540-5590

●LRG Selection VW Parts Also 356 A Case & Heads. 545-8824 aft. 6 pm

VW engs. trm. $175. Xchng cell installed 524-6266 aft. 4.

SERICE & REPAIRS 875

AAMCO brake 40B machine, new cond. Best ofr. 828-5570.

'65 & up, Mustang parts. Comp. selection. 997-2000.

IMPORTED CAR SERVICE 879-[illegible] HAVING FUEL INJECTION PROBLEMS? We offer the finest possible repair & service on Mercedes, Volvo, Porsche, VW.

● ● HEY, got an Owie? Call J.D. Prof. appld. acrylic lacquer. Personalized body rpr. 554-3741.

AM. & VW repair. Eagle Auto, 9649 Bolsa, Westm. 554-7031.

VALVE GRIND. Most V-8, $22.95, 6 Cyl. $18.95, 4 Cyl $19.95. VW-$17.95. + Parts. MOTOR PARTS) 537-5820

VW eng., rebit. 40 HP. 1600. $229. New pistons & cyl. guaranteed 821-8266

AUTO body repair, paint. Top qual. by xpert craftsmen. 639-8200.

AUTO LEASING & RENTALS 876

LEASE
1977 T-BIRD
$158.56
Super Sharp! Elect widows, door locks, int. decor, wire wheel, am-fm stereo, etc. OEL, OAC, 1st & last, + tax, lic., cap. $7100, res. $3692, 36 mo.
1977 SEVILLE
$239.85
AM-FM 8 track, Sentinel, etc. OEL, OAC, 1st & last, + tax, lic., cap. $11,879, res. $7000, 36 mo.
'77 Olds Cutlass
SUPREME!
$137.19
Door locks, power windows, am-fm stereo, vinyl roof, OEL, OAC, 1st & last to tax, lic., cap $6034, res $3050, 36 mo.
OPEN MON-FRI. 8-5 PM
WEEKENDS BY APPOINTMENT
PROFESSIONAL
AUTO
LEASING
14720 BEACH BLVD. WESTMINSTER
894-5318

●AMERICAN CORVAIR●
REPAIR-REBUILD-PARTS
2309 W. Second, S.A. 836-6380

SPECIAL 10% discount on all auto painting & body work. Open 7 days. Free est. Evans' Automotive 894-7076

TONY's spot painting. Mobile body + paint shop. Bus. 531-9096 Res. 892-1181.

★2 MONTH SPECIAL★
TRANSMISSIONS
OVERHAUL $124.50 includes master kit, fluid & labor, guarantee most cars.
● Nortex Auto Center ●
150 E. Lincoln, Orange
998-0720
150 E. Lincoln, Orange

VW Basic engines, from $250. 893-4233, 956-1055.

EXPERT body work, low prices, free est. USA -1 523-3220

VW engs. rebit $100 + parts at whisle. Aft 6 & wknds 638-1714.

TRANSMISSION REBUILT
$125-175 543-4417

●●REMANUFACTURED & ENGINES FOREIGN & DOMESTIC. CHECK OUR PRICES. 540-5590

AUTO UPHOLSTERY
Action Fiberglass
531-0793

UPHOLSTERY, auto., boat, plane. Reasonable. Free est. 523-3220.

VW engs. rebit $100 + parts at whisle. Aft 6 & wknds 638-1714.

4 WHEEL DRIVES 878

USED JEEP, parts, access, weld, conversion, component. 997-2962

BAJA all component parts package (604FWA) 776-1581.

'71 SUZUKI LJ10, 4x4, xlnt. cond., tow bar, roll bar, canvass cov., nu batt $1400. (654EOQ) PP 842-8108.

FORD 4x4 DRIVE
MINI MOTORHOME
460 V-8, power steering, pb brakes, auto, sleeps 4, fully S.C., 1200 16.5 front tires & dual rear tires. Go anywhere, stay anywhere.
PRICED TO SELL
FAIRWAY FORD
RV CENTER
1350 E. Yorba Linda Blvd.
PLACENTIA 524-1206

●'74 CHEV. PU ½ T. lg bed good cond., Good buy $4,350 (1C45139) 998-9685

Auto
★Swap Meet★
● PRIVATE PARTIES ●
ONLY
Sell your car this week at the "Auto Swap" Swap meet, 6080 Manchester Blvd, Bu Pk.
994-4130
● BUYERS ADMITTED FREE ●

BRONCO'S ATS
BIG WEEKEND SALE
4X4's FROM $995.
'66 BRONCO. (V29261) V-8 $1695.
'55 JEEP, CG, hubs (LVN213) $995.
'69 SCOUT (478LGB) V-8, 4 spd. $1495.
'71 JEEP, Com. (279KMO) V-6, hubs. $1995.
'72 F-100, (F11YKM) V-8, PB, 4x4, $2495.
'73 BLAZER 350 V-8, AT, air, PS, PB, Mags 590J6M Bar $4395.
'73 BLAZER 350 V-8, air, AT, PS, PB, tilt wheel, 174MBJ $3895
'73 BRONCO, 844JMJA, 16K mi $3495
'65 Int'nl. P.U., 1T, 4x4, V-8, 4 spd. hubs (IV7250) $995.
All these 4x4's are now ready to go on street or off road.
Open 8 to 8 7 Days Week
6141 Otay Valley Rd., San Diego
426-6161 264-6161 420-6161

CHEVROLET 879

LUV
TRUCKS
BIG DISCOUNTS NOW
Choose from over 30 in stock for immediate delivery. Pick the one right for you and save money this week! All the help with financing you'll need.
EDDIE HOPPER
CHEVROLET
In Garden Grove
On Garden Grove Boulevard
Between Brookhurst & Euclid
●534-2700●

'76 4X4 CHEV
72,000 mi., nu tires, dual tanks, Nu paint. Camper special: $7450. (46431 N) PP. 998-3466, before 6 pm, aft. 6, 630-1258.

●'76 CHEV P.U. ½ T. 4x4 V8 auto. PS, R & H (146586) Ask for Ken Walker 521-1102.
DON STEVE CHEVROLET

●1971 CHEV. Pick-up, 036CHK, 4x4, air cond., low miles, off-road tires, one-year unlimited mileage warranty available. $3,495. COPELAND JEEP CITY, 2001 E. 1st, Santa Ana, 558-8000

'73 BLAZER PS-PB, air, auto, V8, Immac $5500 (083KLJ) P.P. 839-0604, aft 5

'72 SUBURBAN carry all 85M miles, air (536GJJ) 536-9774

'65 4x4 PU 6 cyl., gd. shape $2,000 437SSK PP 538-5477.

●'74 CHEVY ¾ T. super Cheyenne, V-8, auto., PS, fact. air, free running hubs, aux. tank, tilt steering, lo miles (1E70456) $5,495. Fairway Ford, 528-4021

● '74 Chev PU ½T lg bed good cond, good buy $4,350 (1C45138) 998-9685

4x4 CHEVY shortbed. Many xtras. Call for details. Best ofr Must sell. 998-8077 (1C84059). PP.

'73 CHEVY 4x4 PU, loaded w-xtras & propane power. Must see this unit to appreciate (79594W)
NORWALK TOYOTA
11530 Firestone Blvd, Norwalk
(213) 868-0035 (714) 826-7640

50 4X4's
COPELAND JEEP CITY
2001 E. 1st S.A. 558-8000

DODGE 881

'74 ¾ T. CLUB CAB, many access. w-10' self-contained cmpr. 540-4603, PP (27971U)

1976 DODGE Ram Charger 4WD, fully equipt., lo mi. $6400. 768-5686 (74RE4) P.P.

'63 DART, gd. cond. $300. PP. (11L594) 645-2809

SHARP '77 Dodge Power Wagon w-cmpr & 5 yr pwr. train warranty $6500. PP (1D80873) 731-3672 aft. 5pm John or Paula.

'76 DODGE pwr wgn, cmpr shell, AM-FM, turbo exh, CB, 14,500 mi. 36,395. 1B96783 P.P. 524-3539

FORD 883

'73 ¾ TON 4x4, xlnt. cond. (42819P) P.P 522-2607 aft 5 p.m.

'76 P.U. F-150, S.B. 360, 4-s, loaded, CB w-8' camper, ext. cond. $7,000 for both. (1C48470) 657-6957

'69 FORD F250 Gd. cond. Headers, mags, shell, AM-FM stereo 8 tr. $3350 or best ofr. (1D82775) P.P. (714) 893-0153

●'75 FORD ¾ T. Ranger, V-8, 4 speed, PS, fact. air., AM-FM, HD limited slip, rear axle (229831) $3,895. Fairway Ford, 528-4021

●'73 BRONCO Wagon, V-8, auto., PS, aux tank, rear seat mags, off-road tires, (440JMC) $4,495. Fairway Ford, 528-4021

●'72 FORD ¾ T. P.U., V-8, spd., Scust. cab, spoke wheels, 12x16.5 off-road tires, 2-tone paint (1D811743) $3,995. Fairway Ford, 528-4021

'74 F250 4x4 4spd 838-8331 pp (61673W)

'74 FORD ¾ T., 4x4, V8, auto., air., dual tanks, nu tires. Orig. owner. $5,175, or offer. (83911X) PP. 842-0141

'68 BRONCO. Must sell. Loaded with extras. Make offer. 546-0245. (XUV279) PP.

'72 BRONCO rebit eng & trans. Full equip. $3450 P.P. (578LPF) 993-0168

●1975 FORD Pick-up, 1D66508, 4x4, Camper Shell, stereo, 15,900 miles. Discounted $1,000. 1-Year unlimited mileage warranty available. COPELAND JEEP CITY, 2001 E. 1st, Santa Ana, 558-8000

'73 ¾ T. LOADED. $4,700. PP. (05812R) 996-3615

GMC 884

'75 GMC ½ ton, shrtbed w-shell, xtra clean, $4000 (1A56786) P.P. 639-2758, 675-1961

GMC
1976 4X4-½ T. Sierra. 6500 mi. Xlnt. cond. Real bargain. Aft. 6 PM 545-1648 (1C49838) PP.

'76 JIMMY HI SIERRA ps, pb, 400 eng, auto off road package AM-FM. Immac. (931RIY) 992-2538 213-921-7761

International Harvester 885

'65 4x4 AM-FM w-8 trk stereo. Runs & looks ideal! Priced to sell, only $1450 (NHF722)
Golden West Auto Sales
636-8700

●1965 INTL., OYM967, Scout, 4x4, off-road tires $1,995. COPELAND JEEP CITY, 2001 E. 1st, Santa Ana, 558-8000

'74 ½T. 1 owner 16K mi. $2800. P.P. (41-641-Y) 8 a.m.-5 p.m. 546-6890, 768-7647 aft 6

1974 INTL ¾ ton, 1 owner, 16,000 mi. (41-641-Y) $2,800 2502 S. Broadway or 546-6890 only betw. 8 to 5.

'61 SCT. Excl. cond. Low mi. $1200 or best offer. (J77241) Ph. 846-5389

'73 SCOUT 2. Auto, R&H, rollbar, 20,000 mi. Set of xtra tires, (202MIT) $4100. P.P. 838-8402

'71 International Travelall. 392 V8 engine. Auto transm. PS, PB, air cond. with tow package. $1795. (24887)
So. Calif. Used Truck Center
11341 E. Firestone Bl., Norwalk
(213) 868-0582 (714) 521-0381

JEEP 887

'74 WAGONEER, V8, auto., PS, PB, air., roof rack, steel radials. $4,900 (984NXM) Call 531-7836 aft. 6 pm.

'51 CJ3A JEEP, Full cage, 11" brakes, 4 lock outs, Saginaw steer, hvy duty clutch. '64 rblt Buick V6, cast iron block. Make offer. (YWT756) PP. 630-6175.

●'47 WILLEYS JEEP - 265 V8, Nu eng., tires & trans & more must see $2,000 or best offer PP (UTF897) 979-8609

74 Jeep Cherokee S, many extras, (068JPV) PP $4750. 838-3772 eves, 556-7693 days.

'54 WILLYS Pick-up 283-O.P. Must sell. 960-3892, 536-1921 (G43671)

'63 T300 P.U., 12K mi. on drive train, $2,650. PP. (126TFG) 633-5868

●1973 JEEP, 367FQU, Wagoneer, auto., air cond., 4-wheel-drive, 1-year unlimited mileage warranty available. $3,995. COPELAND JEEP CITY, 2001 E. 1st, Santa Ana, 558-8000

★'76 JEEP
CJ-7
'76 Jeep CJ7 w-6 cyl, auto, P.S., mags & deluxe tops. Still under warranty (10886)
$5495
●ELMORE TOYOTA●
15300 Beach Blvd. Westminster
894-3320

50 4X4's
COPELAND JEEP CITY
2001 E. 1st S.A. 558-8000

LANDROVER 888

'73 LANDROVER, low mi., Warren Winch, 2 sets of tires, excl. cond. 547-2175. (533JPR)

PLYMOUTH 889

'73 PLYMOUTH Trailduster, ac, pb, ps, amfm8, roll bar, 4 spd, $5600 (309MXB) pp 894-7198.

TOYOTA 892

FOUR Wheel Drive Toyota Hi-Lux, Loaded, must sell. 688-4805.

'70 LANDCRUISER sft top, off rd tires, roll bar, nice. $2350. (612KLJ) PP. 998-5825.

●'71 TOYOTA Landcruiser HT, 6 cyl., 3 spd., off-road tires, off-road lights (265CUE) $2,995. Fairway Ford, 528-4021

'73 LANDCRUISER, many extras, $3700. (100LGC) 557-7742 or 979-9100 ext 130

'72 TOY LANDCRUISER HT
Rally wheels, big tires, runs & looks super (124EXC) $2,985.
RON GOODWIN
PONTIAC GMC HONDA
FULLERTON 871-0412

★'74 TOYOTA
LANDCRUISER
Thievery (023LQL) Also 20 4x4's to choose
$3995
●ELMORE TOYOTA●
15300 Beach Blvd. Westminster
894-3320

DUNEBUGGIES FOR SALE 894

SANDRAIL, Dune Buggy, VW eng., HD trir., new, $1,550. (JN5329) 539-4592 aft. 6.

FIBERGLASS Buggy, xlnt for street or dirt. Many xtras. Must see. $1000 firm. (369PCO) pp. Call eves 774-1884.

TWO seat sand rail, frame. $250. Also 1735 cc eng. 581-8022.

4 SEAT VW sand rail & trir. $1,100 or offer. 543-4536.

4 SEAT VW sand rail & trir. $1,100 or offer. 543-4536.

SANDRAIL W-TRAILER 2 seater, tube frame, very clean, much chrome. 1650cc. eng. w- 2barrel Little Brother sandtires, white spoke rims w-brushed tires. Must see to approc. Sac. sale 998-1174 (A92M17)PP.

TWO seat Chenoweth rail w-1735 eng. Must sell. (E2157) pp 581-8022

CORVAIR-180 turbo, dirt & paddle tires, trir. $2100. 735-4240.

MANX Buggy Bodies, VW Baja Kits. Action Fiberglass 531-0793

110 CORVAIR sand rail & trir. needs work bst ofr over $500. 835-6142.

DUNEBUGGIE trir tandem axle, 2x4x8 tool box, chrome whls, $1000 P.P. 996-6756

FUEL Injected, VW powered, street legal dune. 871-0104, 535-7166 Lee

CHENOWORTH RAT FRAME, CORVAIR ENG 2 trans, many xtras $450. Must sell. Gary 835-1495

T-TRLR FOR DUNE BUGGY, $125. 534-2652, 636-3537

RENAULT powered, tube const., nds. work. $250. PP. 586-0776.

TRUCKS WANTED 896

TRUCKS of any size needed immed. Top dollar. Buyer will come to you.
●HENDRICKS GMC TRUCKS●
1710 S. Anaheim Bl., Anaheim. Call 213-625-2696 Orange Co. 714-776-5300

WANTED: PICKUP - 4 W.D. PH. MR. GRIFFITH 554-5700

PVT ply needs PU, light repair OK, reas for cash, 995-3880.

WANTED - P.U. - 4-WHL DRV PH. MR. GRIFFITH 554-5700

TRUCKS, TRACTORS TRAILERS & BUSES 897

● ORANGE CO. AUTO BRKRS. ● Go with us each wk. & choose from 3,000 cars & trucks. Call Jerry, 827-8190

'61 GMC 2 spd Dump trk (U44796) PP $2400. '62 ford ¾ T $800 (G86320) PP 645-2052

TRUCKS, TRACTORS, TRAILERS AND BUSES 897

SMITH FORD NEW & USED
TRUCKS
EXCLUSIVELY

'69 FORD
Club Wagon
Cruiseomatic transmission, radio, heater, white side wall tires. Lic. HN6680.
$1995

'76 CHEV
1/2 TON
SHORT BOX
V-8, 4 speed, 4x4, power strg. 6007 miles. Stock no. 20682
$5595

'73 FORD
1 TON STAKE
10,000 GVW, Air, PS, V-8, 80316N.
$3695

'76 CHEV
3/4 TON BLUE
V-8, 4 speed, power strg. 7123 miles. Stock no. 20681
$5195

'76 CHEV
1/2 Ton Short Bed
V-8, 4 speed, power strg. 6432 miles. Stock no. 20683
$4595

'74 FORD
F-100
With shell, air, ps, pb, T87589
$3999

'76 CHEV
1/2 Ton Short Bed
V-8, auto., power strg. 6947 miles. Stock no. 20672
$4799

'76 FORD
UTILITY BODY
V-8, Automatic, PS, F-250, LCS861
$5995

ALL PRICES PLUS TAX & LIC SALE PRICES GOOD 48 HOURS AFTER PUBLICATION
SMITH FORD
12801 BROOKHURST
GARDEN GROVE
TRUCKS 534-3346

'73 ¾ TON INT cmpt spec, Dlx int., wired for trlr, hich avail. Many xtras." The Happy Looker" 542-3309. (02632P) PP.

1964 Autocar Diesel Gd. cond.
● 10 WHEEL DUMP●
Only $5895 636-6141

TIC Slideback 1,2,3 car carriers, '77 Fords & Chevs., lease or buy. TOOLCO 630-6613.

35-TON, 8-wheel, low bed trailer, w-beaver tail. Must sell. $5,000. Lic. VL1920. 1 714-684-5126.

CHEVROLET 899

'68 CHEV ¾ T PU 396, auto, PS, PB, air, 6-Pac cmpr, saddle lks, tires, more 714-968-1681 (34667C)PP.

'75 CHEVY ½ Ton PU SWB Silverado pb pb 4spd cab after 5p 521-4619 (NE5745).

'74 CHEV PU, ½, 4 sd, 6' bed, A-1 $2395 (WN1522) USA-7 523-3220.

1972 ½T 8' bed, AC, PS, PB, dual tanks, R-H. 1 owner, a little old lady from Orange. $3195 or best ofr. (75930M) P.P. 633-7660

'74 WAGONEER V8, auto, PS, PB, air, roof rack, Steel radials. $4900. (984NXM) Call 531-7836 after 6 pm

'76 EL CAM. CLASSIC 25M mi, all pwr, am-fm radio, tape dk & CB. $5000 firm. (1A913F6). 630-0313.

'72 LUV 25 MPG, uphlstd. shell, 4 spd., headers, air, $1995 or best ofr. (72745M) P.P. 495-0788

'73 LUV-nu tires, rims, upholstery, stereo & more. $2350 or ofr. (1E2208) PP 639-0059.

● '74 LUV, 4 speed, mirrors, lo miles. (276024) $2388. Ted Jones Ford, 521-3110.

56 CHEV. ¾ ton P.U. Runs. $250. O-S (G8885-1) 731-2581.

'75 EL CAMINO
V-8, auto, air, power steering, power brakes, tilt, silver & black (024592) $4,895, 12 month or 12,000 mile warranty available.
RON GOODWIN
PONTIAC GMC HONDA
FULLERTON 871-0412

'72 CHEVY PU 8' bed, hvy duty, air cond. xlnt cond, nu paint $2295. (1A85718) P.P. 213-722-0940 btwn 7:30am-5pm

'70 CHEVY PU 8' bed, hvy duty, xlnt cond, nu paint $1475. (34689M) P.P. 213-722-0940 btwn 7:30am-5pm

'74 STEPSIDE ½T. Custom, stereo, nu paint, Black, wire whls, radials, $3000. aft. 6, 581-3640 (981137)PP.

'62 CHEVY PU, runs gd, Xlnt tires $850. (550846)PP. 847-7602

'69 ¾T 350 eng, mags, CB, cmpr shell $2100 (P35524) PP 997-9771

'65 EL Camino V8 runs & looks good $1295 (225 4U)
Golden West Auto Sales
636-8700

★'74 CHEV
PICKUP
Auto, V8, P.S., cust cab like new (No.51787U)
$3365
●ELMORE TOYOTA●
15300 Beach Blvd. Westminster
894-3320

50 TRUCKS
COPELAND JEEP CITY
2001 E. 1st S.A. 558-8000

'74 VEGA Panel, 23,000 mi, luggage rack, (98197T) P.P. 893-8829

'73 ¾ T. 8200 GVW, V8, auto, PS, PB, air, 52,000 mi, xlnt cond, $3275 or offer. (T01848) 527-6908

'64 CHEVY C20 stake bed, needs mtr. work. $400. firm (1E06109) PP. 835-2255 ask for Bill Priest.

'74 VEGA Panel, 23,000 mi. Luggage rack (1871T) PP 893-8829

'53 CHEV ½ T PU, 4 spd, redwood flatbed. $625. (CJM749) pp 492-0271.

'57 PU Vette eng nu brks $600 cash (72748L) PP 826-5948.

'74 LUV shell, mags am-fm tape deck (34246Y) pp Aft 5 544-7554.

'66 ¾, 6 cyl., 4 sp., xlnt. mech. cond. $650 or best offer. PP. (CW44914) 971-0137

'72 CHEV I TON WRECKER
Duals, near new short block. Holmes 440, Calif. bed, Y99762. $4,995. 628 W. 17th St., S.A. 547-9250. Los Alamitos Auto Sales

'64 BIG 292 6 eng, total rblt, nu pnt, straight body, runs xlnt, super strong $1250-best (N90451) pp 956-5914

●'75 CHEVY ¾ Ton crew cab, Silverado, 454 V-8, auto., power steering, fact. air., aux. tank, tilt wheel, speed control (18726) $5,895. Fairway Ford, 528-4021

'73 LUV PU lo mi, priced to sell. (71723R)
3 others to choose from
Golden West Auto Sales
636-8700

● '73 PU ¾ ton, Flitside, air, ps, pb, deluxe int, whls, tires $4700 (22511C) 586-5136 eves.

'74 CUST. Deluxe 4 whl. dr., 350 eng., auto. trans., V8, air., 35,000 mi. PP. (1C42065) Call 543-7973

'71 AIR COND., ¾ T. P.U. + ¾ Camper Shell, $2,950. PP. (51788K) 991-0426

'75 LUV, cust. int., shl., whls., snrf., paint, AM-FM cass., vry. cln. Ask $3,600 (MBLEO) PP. 995-8165.

'75 CHEVY short-bed, super customized. (45130Y) P.P. 996-4287

'64 PU Xtra clean ¾T $1000-ofr. (R71634) P.P. 842-2332, 751-3056

'67 EL CAMINO, 302 E. 4 spd. Xlnt cond. $1400. 530-4284 P.P. (PU13680)

'76 EL Camino classic, w-fiberglass shell, fully equip. $3300 or best. (1B73935) P.P. 634-0441 bet 8 & 5

'62 CHEVY ½ ton PU-396 cu. in. 20M, 3 spd, saddle tanks, gauges & white spokes (LA18556) 521-7416

'72 EL Camino 34K, PS, A-C, mint cond. $2950 (19324L) P.P. 541-6218

'74 LUV Mikado, Immac 43,000 mi. Many ofird access. See March issue of Traveler's West. $3000. or best. P.P. (33639Y) 535-3425 aft 6 p.m.

'70 EL CAMINO PSPB, auto, mags, am-fm, $2000. PP (76523J) 828-7270.

'75 ½ T. shrt bed 6 cyl 3spd mags 19M mi. $3900. (54729X) PP. 979-1890.

1961 CHEVY PU (58712U) PP 956-7495.

'63 3 AXLE construction dump truck, Y86706) (839-9122.

'73 SUPER Cheyenne cmpr. Special. Has everything. Will trade. (176-081) P.P. 754-0808

'75 ½T PU auto ps pb am-fm $4420 (63329X) P.P. 751-8473

'74 EL CAMINO power steering, power disc brakes, automatic, air conditioning, runs & looks like new. $3099 (3933U)
DORSA MOTORS 645-6618

'64 EL CAMINO shell, rally wheels, 6 cyl, 4 spd, custom int, sharp. $999 (FTA169)
DORSA MOTORS 645-6618

'77 CHEV 3+3 Crew cab. Silverado loaded, dual whls, TT. Must sell sac. PP (51462 61) 993-7334

'74 LUV Custom shell, AM-FM tape, boot, mags, bumper, $2,495. (07434W) PP. 536-1990, 962-3948

'75 CHEV Cheyenne ¾T 350, loaded, Stockland shell, cpt in bed, wht spoke rims. Shworm cond. Lo mi. $5975. PP (61201Y) 831-0508

●1973 CHEV. Pick-up, 57627N, Camper Shell, ¾ T. air., auto., low miles. Discounted $1,000; COPELAND JEEP CITY, Santa Ana, 2001 E. 1st, 558-8000

'73 LUV. Xlnt cond. Xtras. Call Dave, 549-8792. (05219W) PP.

'64 CHEVY 1 T. Stakeside, runs great. Bst ofr. (R39392) PP 645-3757.

'69 EL CAMINO auto, AC, R&H, $1400 or finance (23765E) PP 527-4048, 828-2576

'55 CHEV truck for parts, good body, $195. 731-3541.

73 EL Camino V8, auto, PS, air, nu mags & tires, very clean, run perfect $2795 (35422L)
Golden West Auto Sales
636-8700

●'73 CHEV P.U. ½ T. w-shell, V8 auto., PS, AC. (21699N) Ask for Lex Jones 521-1102.
DON STEVE CHEVROLET

'70 EL CAMINO, PS-PB, a-c, $1700-bst (71245E) PP. 543-7753, eves.

'75 ½ Ton Silverado w-cust. shell, over $9000 invested, 22,000 mi, $4750. (FCN610) PP. 751-7278.

'75 CHEVY ½ T Scotsdale, loded., 19,000 mi., bst. ofr. (04248Y) PP. 527-2211, days, 638-7649, eves.

CHEV. '75 Cheyenne ¾-ton P.U. w-shell, auto., air, AM-FM cassette, p'steer., spoke whls, 20,000 mi. (86654W) $5295.
HERB FRIEDLANDER
10081 Garden Grove Bl. 537-5464

Chev. '76 PU W-cmpr 8' Fleet air, auto, PS, AM-FM no. 1212) $6788
SEA & SUN RV 842-0675 17555 Beach Bl., Huntington Bch.

'73 CHEVY Pick Up for sale (95954N) PP 892-0861

'7 6 SHORTBED stepside. Owner must sell. Clean 6 cyl, 3 spd, lade $4,000-ofr. 1B11473 PP 213-425-5372

76 EL CAMINO
8000 + mi. am-fm stereo tape, well equipped, like new. 1B73534.
A Good Buy
McLEAN MOTORS
2nd & Main, Santa Ana
543-9421

'74 LUV Mikado—1 owner, 26M, mags., $2,895. (98801V) PP. 630-1879

'69 CHEV. ½ T P.U. Xlnt, cond, w-xtras, $2150 82213H, Days 995-8932, Eves. 827-6987 P.P.

● 68 SS 396 El Camino, Auto, gd cond, $1150 (4672T) PP 839-6267

●'74 CHEV. C600, V8, 5 sp., 20 ft. van, lo miles. (773952)
ORANGE TRUCK 521-5620

●'71 CHEV. 1 T., V8, auto., w-UTILITY BOX, dual rears, (29291H)
ORANGE TRUCK 521-5620

'66 ½ T PU, 292 eng, 1½ yrs old. Beefed up rear end for cmpr. (T51459) P.P. $1100 or best. 774-8016

●FREE TV
WITH PURCHASE
'73 El Camino P-Up w-Gem Top, air., auto., steering, brakes, $2,999. (32918N)
Converse Auto 534-7504

'72 ¾T. cmpr special, rear slider window 396 eng. Auto, PB, PS, cab air & radio 540-9166 PP (1B83981)

67 El Camino, blue, 283, PS, A.T., PB, R&H, lint glass, (870095)PP Needs eng. work 552-7304

'73 ¾T PS, PB, A-C AM-FM stereo cassette (04722R) PP $3900. 642-2517.

'73 EL CAMINO, XTRAS, xlnt cond. (92793P) PP. 529-7374, (213) 943-4015.

'62 CHEVY ¾ T. PU, 47K actual mi. camper (G46940) PP. $2000. 836-9690, 839-8678

'76 EL CAMINO
V-8, auto, air, power steering, power brakes, power windows, glass, tilt, door locks (B10818) $5,495. 12 month or 12,000 mile warranty available.
RON GOODWIN
PONTIAC GMC HONDA
FULLERTON 871-0412

'75 EL CAMINO Classic-auto, air, 350, red & marroon w-blk int, like nu, 39M, $3695. (74048Z) P.P. 996-5992

1975 CHEVROLET Camper special - full power & air, clean, best offer over $4500 (IA41929) P.P. 870-6500

1963 CHEVY panel, 6 cyl, 4 spd trans. Good truck, $650. Ben, 493-3949 or 831-9761. (1B03989) P.P.

'76 SHORTBED stepside. Owner must sell. Clean 6 cyl, 3 spd, lade $4,000-ofr. 1B11473 P.P. 213-425-5372

'55 CHEVY. (56299W) P.P. 531-5032 after 5 p.m.

'70 EL CAMINO, PU, w-shell, mags air side pipes $2200 (77317E) 522-6504

'73 CHEVY Pick Up for sale (95954N) P.P. 892-0861.

'75 ½ T. P.U., spoke whls., AM-FM 8-track, sliding rear window, construction tool box, 35K mi. Clear. $3,600. PP. (89278Z) 547-4047 aft. 5:30.

'72 CHEVY Luv 350 V-8, Loaded, fast $2500. or $350 & take over payments. 968-7346 (1C18817)

'73 LUV $2400. 970-0441 (74367R)

'69 CHEV. ¾ T PU cabover camper slps. 4, $4,000. Nu eng. & trans. (1D10972) 768-3669.

'66 CHEVY COE Diesel Dump $3000. or trade (Y17882) PP. 630-3790.

'76 CHEVY EL CAMINO V-8, automatic, power steering, and brakes, radio, heater. 1A85774 SAVE — MUST SEE! JERRY GOODWIN DODGE 879-6880

★'73 CHEV
1 TON PU
Loaded V8, auto, AM-FM, air, Chev super shell & boot. Hurry (No. 90016V)
$3995
●ELMORE TOYOTA●
15300 Beach Blvd. Westminster
894-3320

FOR SALE '70 1T PP (95705E) '73 ½ T. PP (45729N) '71 Ford ¾ T. PP (71077H) 530-3615, 537-1822.

74 Chevy ½ ton P.U. V8, auto, PS, air (69953W). With this ad $3499.
WESTERN CAR CO.
10151 Beach Blvd. Stanton
1 Block So. of Ball
995-6212

DATSUN 901

●1965 DATSUN PU (67710V) PP 956-7495.

'68 DATSUN P.U. Good cond. Must sell $750. (979267) P.P. 498-1414.

'76 BLUE long bed, camper shell, boot, cpt bed liner, white Tacoma whls., AM-FM. Sac. $3795. (1B71931) P.P. 830-2852.

1971 DATSUN PU
4 Speed, radio, custom interior (083CII)
$1695
★GARDEN GROVE★
★DATSUN★
13861 Harbor Blvd. Garden Grove
● 839-7000 ●

'74 DATSUN P.U. Sport seats, air, $2495. (PL820) P.P. 639-2986

'75 DATSUN PU, cust. int-ext, tires & rims, am-fm 8 trk, $4100 or best ofr. (1A37191) PP 543-3912

'75 DATSUN Pickup
Longbed, 4 Spd., and Air. Driven only 15,067 miles since new. (1A01887)
Retail Blue Book $3590
SALE PRICE $2999
TOYOTA OF ORANGE
1400 N. Tustin 639-6750

'73 EL CAMINO
●$3395●
Super sport, air cond. V-8, auto., power steering, disc. brakes, air shocks. (10895P)
BOB JONES TOYOTA
701 S. Harbor
FULLERTON 879-6300

1974 DATSUN
PICK-UP
Auto, Radio, Chrome wheels. (418080)
$2595
★GARDEN GROVE★
★DATSUN★
13861 Harbor Blvd. Garden Grove
●839-7000●

●'71 P-UP, camper shell, mags, nu tires, 1-owner, 42,000 mi. Super clean! (445DBA). $1795. K&L, 639-3780.

'71 DATSUN PU. (98465V)PP eves 842-6367

'76 DATSUN Longbed, P.U., mag. whls., AM-FM radio, rear bumper. Extras. Xlnt cond. Like new. 1st $3,350 takes PP. (1D121702). 871-3589

'70 DATSUN P.U. Xlnt cond. New clutch. Camper shell. $1250. (94811T) P.P. 960-4287, 642-7085.

1976 DATSUN
PICK-UP
4 Speed, long bed, pinstriped. Only 19,925 miles (1C18761)
$3595
★GARDEN GROVE★
★DATSUN★
13861 Harbor Blvd. Garden Grove
● 839-7000 ●

1970 DATSUN
PU & Camper Shell. 4 speed, radio, clean (820805)
$1695
★GARDEN GROVE★
★DATSUN★
13861 Harbor Blvd. Garden Grove
●839-7000●

'74 P.U. Xlnt cond., Cmpr. shell, Spoke wheels. R-H, $2,450. (52841X) PP. 998-1038

'75 DATSUN P.U., 4 cyl., 4 spd., fac. air cond., AM-FM stereo tape radio, heater, custom int. Sharp, rally wheels. Lic. 405116, $3,199. BILL CORWIN FORD, 230 So. Main St., Orange 639-1850

'72 ½ w-CAMPER, boot & mags. Best ofr. (671ETK) P.P. 847-3636.

'70 PU. RADIALS, NU UPHOL. & BATTERY. CMPR BOX, Runs Xlnt

'64 Corvair van. New tires & battery. Needs work. 691-7604. (1C91050) PP.

'74 CHEVY SURFER VAN, V-8, automatic, FACTORY—AIR, power steering, 550-65W $4595. JERRY GOODWIN DODGE, 879-6880

●'73 DODGE Sportsman, custom 15 pass. maxi van, V-8, auto., PS, lo miles, nu tires (138984) $3,995. Fairway Ford, 528-4021.

●'76 FORD ¾ T. E-250, long wheelbase, V-8, PB, PS, auto., sliding side door, spare tire, gauges, mirrors (1B07834) $4,995. Fairway Ford 528-4021

'76 CHEV. $4450 V8, ps-pb, lo mi, am-fm tape 1A25402 pp 993-0434.

'76 ¾ T GMC Van Dura, AC, PS, PB, custom int by select vans. AM-FM stereo cassette, mags, V8, stick, lo mi. (1B98409) 637-1876 call aft 6 pm.

'71 DODGE 8 pssr. mags, hvy duty $3,695. 603BBO PP (213) 598-6447; 213431-1748.

'72 FORD cust. van. Blk lacquer full cptg. AM-FM cass. Capt. chrs, mags, air, Crs cntrl & lots more. $3900 P.P. (CET327) 894-8023

'72 OPEN ROAD Mobile Home Van, 22,000 mi., P-S, P-B, A-C, stove. (240KAR) 523-4332

'74 MAXI Dodge van-xtra heavy duty pkg. Mag whl w-heavy duty tires, compl custom, sun rf, CB radio, AM-FM tape deck, digital elec alarm clock, wine barrel ice chest, boogy bar-sink, king size bed, indirect lighting, 4 Hi-back bucket seats, lo mi, 318 motor, 2 gas tanks, many xtras. $7900-best. (62698X) 548-6304

'69 ¾T Heavy Duty Propane powered. Auto. Lo mi., gd cond. $1995. (CE20DZ) Dir. 633-0842 or aft 6, 963-1223

'75 DODGE B-200 Shorty surfer van, carpeting, paneling, 318 V-8, PS, auto. less than 20,000 miles, (009511) $5495. JERRY GOODWIN DODGE, 879-6880

'76 DODGE 100. Must sell. $4,700-offer. 1C59146 P.P. 546-0451 aft 4

'74 Chevy Van, V6, auto, PS (358EBK). With this ad only $3199. WESTERN CAR CO. 10131 Beach Blvd. Stanton 1 Block So. of Ball 995-6212

'74 DODGE TRADESMAN 100

6 cyl. auto. trans., heater, Surfer Package, mags, Lic 37050U

$4699

●Sunset Ford●

5440 GARDEN GROVE BLVD.
WESTMINSTER 636-4010

'75 CHEVY Van, sharp 15-16 mpg. PS & PB. AM-FM stereo AC (1A09248) 529-2834.

'76 CHEVY 400 eng. shortbed. PS, PB, PP (1B02817) $5200. 545-6448.

'76 DODGE van-6 cyl, 3spd, take over lease or purchase outright. (1C42391) P.P. 998-2369

'74 Dodge, cust paint & int, must sell. $4500 (83384X) P.P. Norm 892-9249

'76 CHEVY ¾ T. Van, loaded, V-8, auto., AC, PS, PB, 8 track, 9,000 mi. $5,500, 1D29578. 970-0700 eves. and wkends.

'71 CHEVY ½ T. Shorty 307, V8, auto., U.S. mags., side pipes, fog lamps, cust. int. $2,650. PP. (29455G) 521-3257 aft. 5 pm.

'76 DODGE Surfer, B-200, AM-FM stereo & track, mags., cust. paint, 15,000 miles. Black beauty! (728PQH) $6,688. McPeek Chry. Ply., 1200 S. Anaheim Bl., Anaheim 635-2340.

'65 DODGE Sportsman 8 pass, V-8 stk, pla-kool $750 firm (611DLN) P.P. 836-0763

(2) '74 FORD E300, $2550. 6 cyl. Auto. P.P. (1764) (1765) 499-4619

'72 DODGE van, low mi, cust. int, alarm, retrig, sunroof, $2,950 or? (16110L) 633-1797

'66 DODGE van. Mint cond. 6 cyl eng. AT, nu spoke rims, & nu offrd tires, cmpng stovs & sink, AM-FM stereo 8 tr, airhorns, scoops. PP (36290G) 536-7281.

'63 CHEVY 28M mi on new eng. V8, auto, cpts, panelled, stereo tp. Gd. cond. $1850.-Ofr. (Nev.WFZ317)PP. 586-5496.

'76 FORD E150, 300cl 6 cyl eng, complete cust. int. (1B98077)PP. 522-6532 aft. 7pm.

'74 CHEVY cust. van, blue, 6 cyl, 3 spd. $3800 (47822W) P.P. 893-7279 or 894-0032

FOR SALE '76 Ford E150 conversion. 1 of a kind. Must see. Only 1600 mi. Will consider dealings toward late mdl 4x4 ¾ ton pickup preferably Ford. Aft. 5, 835-5386 (244RFR) P.P.

'76½ DODGE Tradesman 200, ¾T, Copper a-c, auto, V8, 6 ply, w-wide tires, deep dish mags, med bed, 6000 mi, 3 yr Warr $5800 (1C59026) P.P. 529-5711, 962-9924, eves.

STUDENT must sac. '72 Chev van AC AM-FM cas, pnl. crpt. cust seats, whl. rims $2800 or best. Jim 523-8472, 522-4756

'68 DODGE window van, xtra long. Stereo, cpt, icebox, cupboards. Perf. cond. Best buy of the day. $2100. PP. Call 714-993-3816. (952BVE)

'72 DODGE ¾ TON VAN, V-8, automatic, power steering, and long wheel base. 52229Y $2795. JERRY GOODWIN DODGE, 879-6880

★'74 FORD VAN F-300

W-auto, V8, P.S., mags, sun roof, cus. paint. (No. 46299L).

$3295

●ELMORE TOYOTA●

15300 Beach Blvd.
Westminster 894-3320

'74 FORD Van, also lan't equip (39385U) P.P. 828-4663 eves.

'67 DODGE van. Gd cond. 6 cyl. stk shift. $1000 (13876T) P.P. 636-5981; 776-9584

'65 ECONOLINE Van-gd cond. $675 or bst ofr. (1D82789) P.P. 994-1088

'76 DODGE VAN

If you have been looking for a "surfer van" with special paint, Auto., trans., Pwr. Steering, Stereo tape, Etc., you must see this one. (850PPN)

TRY $6199

TOYOTA OF ORANGE

1400 N. Tustin 639-6750

'74 DODGE van, cust int, xlnt, 29,000 mi, FM cass quad, $5100 or best, (52159U) (213) 944-7753, (213) 941-2533.

'77 DODGE ¾ T cpt panel stereo sink freezer hi-back seats a-c 360 eng conversion bed cust paint & tires 1800 mi + more. Won't last. Call Bob aft 7 pm996 -2114 1D72016 pp

'68 SPORT Van V8-307, auto, 3 seats w-windows, runs gd. $1,300-best. WXE865 pp 776-3407

●●'70 FORD only $1695. (94712E) 545-0278.

'72 BUBBLETOP Cmpr equip. $600 under book retail, Ford Custom 300, 302 V8 - Air, auto ps- b, aux batt & gas tank, chem toilet, solve, oven, ice box awning, slps 5, (748FVW) 871-8529

'72 FORD totally custom, many extras, lo mi. (46760N) pp 993-5808.

'75 Dodge surfer van, silver w-beautiful burgundy interior & 8 track sound system. Just 13,000 miles & ready to roll. (64273Y)

NORWALK TOYOTA

11530 Firestone Blvd, Norwalk
(213)868-0035 (714)826-7640

'73 CHEVY Super Van Auto. Fact air. Pwr steering. Radio & Heater (78293W) $4,395. JERRY GOODWIN DODGE, 879-6880

'72 DODGE 4-whl drive cmpr van, Rblt mtr, PS, PB, auto trans, spd cntrl, tape player, 2 saddle tanks & many more xtras. $7000. Must sell. Days, 535-2193. Eves, 524-5110. (535PCE) PP.

'65 VW van, '67 eng. runs xlnt. (835NTZ) pp 521-1331.

'74 DODGE ½ TON SURFER VAN

V-8, auto., mags., paint, interior (493KBP) $4,895. 12 month or 12,000 mile warranty available.

RON GOODWIN
PONTIAC GMC HONDA
FULLERTON 871-0412

'71 Econoline $2188

Auto, V-8, (66049H)
McCOY FORD TRUCK CENTER
1659 W. Lincoln, Anaheim 776-8130

'73 FORD Van conv., auto, bed (963KLT) $3488. Ted Jones Ford, 521-3110.

'70 FORD E300, AC, am-fm, very gd. $1895. (10430P) PP. 962-5366

'75 FORD Van 350 AM-FM, air, PS, B, Xlnt cond $5500 (60906Y) PP 557-5696

'63 FORD, V8, auto, cust, mags, CB, 4 trk. (349RET) P.P. 827-2303

'64 FORD Van, nu eng., tires, $1,100. PP. (01989S) 821-7857

'75 CHEVY Van, 350 V8, PP. (MR PATS) 525-4375 aft. 5.

'73 DODGE Maxivan B300, AT, PS, PB, air, 2 aux. tanks, paneled, crptd, will take trade. $3395. (34837Y) P.P. 995-5157

'73 FORD E300, BBL-TOP CMPR., Slf.-cont. + stereo & xtras. Sharp. $4,700. (489GPG) PP. 894-4383

'74 Ford 100 Surfer Van

Auto. trans., power ster. & brakes, ready for summer fun. 29,000 miles. Surfer conversion, stereo 8 track tape. (No. 84046).

$4,499

Plus Tax & License
THEODORE

ROBINS FORD

2060 Harbor Blvd. 540-8211
COSTA MESA

Auto

★Swap Meet★

● PRIVATE PARTIES ●
ONLY
Sell your car this week at the "Auto Swap" swap meet, 6080 Manchester Blvd., Bu. Pk.
994-4130
● BUYERS ADMITTED FREE ●

'74 CHEVY V-8, 350 auto., air, mags, $3,900. 495-1066 eve. PP. (WA6VRC)

'74 GMC Van ¾ T loaded, VanTastic inter & exter. Must sell immed. at giveaway price $5000. 956-7188 P.P. (47381U)

CHEV. 1½ T. stepvan. Set up for swap meet or business. Runs good. $800 or trade. (LG986) pp. 974-0067.

● WANTS VAN ●
PAY CASH, PP. 774-8985

'77 DODGE Show Van, 3 mos. Cust. paint, interior, mags, bay window, quadtape, air, sunrf. Must see. Must sacrifice. $8000 963-3221 (1D82455) PP.

'72 E-300 nu pnt, air, gd cond. (760374U) P.P. $2400-bst 838-3364, 524-6898

71 FORD E300 Window, nu eng-trans (761BLK) PP 547-4915

'76 FORD 1 ton van, 350 series, fact. air, dual gas tanks. $4950. 528-9958, 528-9734. (1A90786) PP

'73 CHEVY Bouv -Van 20. Seats 8. Xtras. (TROOM) PP 633-7594.

'74 DODGE B300 1 Ton Maxi Van. Air, power steering & brakes, lo miles, super clean. (6610X) 630-3259.

'73 FORD BUBBLE TOP, Camper. Van. Fully SC. Many xtras. Must see $4600 firm, 821-1894 (214MCB)

'72 FORD E300 super van, ps, pb, orig. Very clean. $3,150. 34861N P.P. 637-117 1

'71 FORD ½ T., cust. inter., cust. eng., air, and mags., hi-back seats. Call aft. 5, 834-0643

'73 CHEVY van, custom paint, AM-FM 8 trk stereo, $3000, (10405P) 636-9028, 836-1067.

'66 FORD Super Van, 6 cyl, 3 spd, cpt, pnld, runs great, $700 (57599U)pp 638-1886.

'72 FORD cust. van, cpt panelling stereo xlnt tires gd eng. 1st $2,200 takes. Steal. 113261. pp 971-0835.

EIGHT Ford vans for sale. 1500 Babbitt Anaheim, these trucks are '72's, '73's & '74's. (214503) (39194T) (38501T) (389091) (Y76709) (48942P) (Z14507) (Z21402).

'75 DODGE B300 "bubble top" PS-PB, air, slps 4. $7500 (831MMF) P.P (213) 926-3144

'75 CHEVY VAN, lo mi, cust. int, reclin seats, xlnt cond. (59040Y) P.P. 842-9780

1971 FORD V-8 standard trans, 50 gal gas tank, stereo am/fm cassette, sunroof, other extras. $2500. Call days 545-0401, nites & wknds 536-3288.

'72 FORD 1 ton, 3 spd, V-8, cust. int. ext. also 539-7525 (88313L) PP

1965 FORD Econ-line good cond. By owner. 524-8547. (U34219.)

★LARGEST VAN INVENTORY

SELECT VAN

NEW & USED SURFER VANS
ANAHEIM 1221 N. Harbor 772-9800
STANTON 10120 Beach Bl. 995-2613
ORANGE 650 W. Katella 532-2565

'73 FORD E. 300 bbl-top Camper. Auto, Air P.S. + P.B., Rec. Toilet, Stve. Rge., Ice Box, Sink, Stereo, SHARP. $4900 (489-GPG) 894-4383.

'72 CHEVY VAN ¾, auto, cust. unit, 63150. (95583L) PP. Call aft 5; 960-4259

'74 FORD SKI VAN B100, featuring 28 unique surprises, 10-mi. Could finance with sensible pymts. 33153Y British Car Co., 213-694-2854, 714-990-2525.

'72 FORD, whls., cpt., n-tires, $2700. (73087M) 639-6274

'76 DODGE ¾ T. fully loaded, V8, PS, AC, mags, cpt, panels, couch-bed, hi backs. Must sell. $6600 or best offer (278PBZ) pp 990-1096.

DODGE 76 ¾ T Cust int, lo mi, V8 auto, AM-FM 8 trk $7000 T.O.P. (1B07921) 543-1732.

'74 CHEVY Beauville sportsvan. ¾ T, long whl base, V-9, PS, fact. air, 3 seats, 20,000 actual mi, runs & looks like new, 2 tone (454KYK) $4999 Bank financing OAC. Coast Auto Brokers 772-8855

'74 6MC RVI ½ T surfer conversion, auto, PS, R&H, carpeting, panelling, hiback bucket slats, gaucho bed cabinets, special paint, sindk, ica box, bar, roof, vent, snack tray, eng. cover, mags, raised white letter tires, ladder, roof rack (228MPT) $5895. JERRY GOODWIN DODGE, 879-6880.

'73 CHEVY van shortbed. Do your own conversion. $2495 (238HIN)

Golden West Auto Sales
636-8700

1973 CHEVROLET Surfer Van

V-8, auto. trans., power steering, power disc brakes, am radio, heater, vinyl interior. Lic. 03740R

$3173

Guaranty

Chevrolet
711 E. 17th, Santa Ana
543-9311

Brand New '77 E150
Cargo Van

300 engine, standard trans. power steering, movable rear door glass, sliding cargo door, chrome bumpers and grill, extra cooling package. (5) 7.8x15 8 ply tires. Stock 808 Ser. E 14BHX 84434

$5088

●Villa Ford●

2550 N. TUSTIN AVE. ORANGE
637-8222

CUSTOMIZED CARS 924

● '66 MANX Dune Buggy. Really sharp! $700. 523-8210 or 525-6773, eves.

'76 STERLING, 1500 mi, Mazda eng, 5 spd, Porsche trans, beauf. Must see, $6900 or trade. 496-0494.

ANTIQUES & CLASSICS 926

SWAP MEET

14th annual V.C.C.A. swap meet. Feb. 6th, Golden West College, H.B

'39 PLYMOUTH ½ Ton PU, must sell. (WIN264) P.P. 633-0206

● '60 MORRIS Woody wgn, good cond no eng or trans, mags, indy tires, $595. (60MM) 963-6383

'54 FORD stn wgn, everything is gd. Orig. $845. (768IEZ) '62 FALC stn wgn. $595. (902STA) P.P. 543-4095

'59 METRO complete. Best offer (1EJ786) PP Tom or Tina 522-5937.

23T 427, C6 trans., spokes, st. or show. WAL513 pp 996-8267.

'32 FORD 2 dr rod, nice (721MUL)

'71 VW Kar Ghia, lo mi, (RCH968) Stick, city, trades, finance avail. (213) 694-1869

'57 T-BIRD $2300 (BH1917) '57 Ford Sed Delivery $400 (RCT690) P.P. 635-2625

1927 STEEL Body T Rdstr., frame, 2 front fenders, 1 rear fender $275. or best ofr. 893-4628

ANTIQUE-Data list, do you have an item to list or need? Aqdeks, 7 day wk, 9AM-4PM, 994-2641

1933 FORD P.U., all Pinto running gear, disc brks. Featured in SRM street legal. Anxious to sell. Will accept trade or trade-in. (388LXI) after 6, 962-5231, days 213-232-4941. Ask for Del.

'51 MORRIS MINOR (JPK773) Xlra parts. $800. 522-1354

EXPERT body work, low prices, free est. USA-1 523-3220.

CASH for the oldies. We buy, sell & trade USA-1 523-3220.

'34 FORD Sedan Delivery. 90., com- New chrome. Tru-spoke wires: New 327 all chromed. 400 turbo. Dropped axel. Chev-rear or Jag rear complete. Corvair front + R-P steering if desired. (128HOB) P.P. 627-8756

'55 CHEV. V8, 3 spd xlnt body & mech cond. $800 or best. PP (CHR454) 968-3510 aft 6 pm

1950 CHEV Coupe 6 cyl 3 sd. $495 (848NIH) USA-1 523-3220.

'40 LASALLE 4 dr. looks gd. runs gd. $2900 (HST989) USA-1 523-3220.

LARGE selection of old cars $20 & up. USA-1 523-3220.

SWAP MEET—U.C.C.A 14th Annual Chevy, Feb. 6, Golden West College, H.B.

★CLASSIC '57 CHEV★

Nomad. A-1 condition. Must see to apprec. (Z833NIC) 525-9776.

'47 CHEVY. $695. 834-9357 PP (THF682)

TONY's spot painting. Mobile body & paint shop.Bus. 531-9096 Res. 892-1181.

'59 EDSEL. Must sell. Make ofr. (AZF860). 714-521-1332.

'48 DODGE 4 dr. Fld. drv., rblt. eng., pwr. trn. $850 or best (7B14247) PP. 636-7635.

'38 FORD cpe. looks & runs good, 62000, (TNS839) 956-7754.

'63 CAD. WHT. HEARST. GD. COND. $750. (960HCL) PP. 960-2651.

'57 MBZ 220S Sedan. 60% restored. Must sac. Make ofr. (FXW558) P.P. 846-5273.

RARE '49 Crosley Wagon, complt., orig. & very straight. Ready to restore. Make ofr. 536-5008

EL COVINO customized, wet bar and camper shell. Must sell, and camper shell. Must sell. (733EIB). 956-1101

'54 CHEVY Belair, restored to orig. cond. Must sell. P.P. (QHN924) 714-522-5026, 213-835-0855

51 FORD cust. club cpe, 6 w-a-d., gd cond. runs gd $950 (KIN352) PP 539-7233 aft 5 p.m.

'55 FORD-2 dr sdn, xlnt body, orig. (GQS347) pp Best Ofr 837-6999.

'56 FORD PU fully customized all new see to apprec. $3700 (964655) 1-734-7046.

'58 DODGE D500 cust. royal convert. Xlnt w-fact. equipt 2X4 brl carbs w-ram air. A rare machine. Best offer. (GOL037)PP. 529-7682.

'49 MERCURY 2 dr. Very good cond. $2000 (935N1F) 968-0756

MODEL A front & rear axle, complee - $100. 530-8957

ESTATE SALE: '65 Merc, xlnt cond, 33,000 mi. (HQK705) pp 956-3047.

● 68 CAD conv. wht. w-fantastic red int. (XE-V806) P.P. 991-5957

'54 MORRIS Minor body & chassis. Best offer. PP. Craig 675-5105

'37 DIAMONDTEE fire truck, in running cond. 1340 So. West St, Anah. No. of Disneyland Hotel. 535-2921

'55 OLDS. Needs paint & int. Runs terrific. Bargain. (JLV401) PP. 539-4988.

'49 FORD- all orig, flathead 6, never wrecked, gd paint, $1500 or bst ofr. (OSK156) PP 536-2626, 536-0983

'39 FORD Dlx cpe w-85 hp flathead. Mint cond. $3500 or best. P.P. (GYT399) 879-4632

'63 STUDEBAKER. $400. or best offer. PP. (ZDR170) 997-3670

'51 MERC. New paint, lake pipes & spot lites. Needs eng work. $700. 993-7899.

'49 CHEVY fstbck, perf body, orig cond. $695 (JTP598) P.P. 541-6952

'65 FORD Falcon Ranchero, $550. PP. (S52832) 960-2996 aft. 5 p.m.

HOT RODS 928

'70 CHRYSLER Race Car & parts. Must sac. Make ofr. (BKD424) P.P. 846-527

'74 DODGE van-custom, must see $5200-ofr. (688NDO) pp 523-7290. 974-0884

'63 PLYM. street race car, 383 tunnel ram, 4 spd., 488's, mags. (ITE232) P.P. 846-5273

THE BEST IN THE WEST

25 high performance & custom cars to choose from. See the BEST at:

Golden West Auto Sales
636-8700

'71 DATSUN trk, 327', mags, Chevy rearend, mny xtras $1800 (33271A) PP 751-6464.

'70 CHEVELLE 454 4 spd, AM-FM mags, 48M, $2,000 or bst ofr. PP 634-3760 (376DZP).

1968 PLYMOUTH set up for bracket racing, blt 440 eng., $1900 839-3050

●'70 CHALLENGER R.T. 449 mag, slapstick. Only $2,199 (306CN) Pete Harle Used cars 839-1731

'68 PLY. GTX, 440 auto stock $700. or best ofr. (XOC329) PP 894-5848 or 897-2724

'69 DODGE RT 440 plus .030 TRW 10.5-1 isky cam & kit balanced & blueprinted Edelbrock, Holley, Mallory, manual automatic trans, Dana rear. AM-FM quad 8 track. $500. Sacrifice. 776-1437.

IMPORTED CARS 930

● '74 AUSTIN Marina Sed. 4 spd. AM-FM, radials, 24,000 mi. Like new. (141MVG) $1995. K&L, 369-3780.

Wanted: Mercedes-Porsche
PH. MR. GRIFFITH 554-5700

'61 MAURICE minor (JPK773) PP. Extra parts $800 522-1354

ALFA ROMEO 931

ALFA ROMEO SALES-SERVICE
● Parkinson 1275 E. Yorba Linda Blvd., Placentia 524-6400

★BEACH IMPORTS★

ALFA ROMEO Sales & Service
849 DOVE ST. NEWPORT BEACH
PEUGEOT Sales & Service
752-0900

'74 Alfa Romeo 2000 GT veloce coupe, 1 of Italy's finest imports. A real fine running car (521LWB).

NORWALK TOYOTA

11530 Firestone Blvd, Norwalk
(213)868-0035 (714)826-7640

● '73 ALFA Romeo, 5 speed, disc brakes, radio & heater, rebuilt engine. (481JPI) $3995. PARKINSON VW, 524-6400

ALFA ROMEO

Orange County's Newest Dlr.
COMPLETE SELECTIONS
Factory Trained Mechanics
COTTON GOFF INC.

6750 Manchester
(Alongside Santa Ana Frwy.)
BUNEA PARK 521-6050

Alfa '74 GTV 2000 air, mags, AM-FM cass ster, 42M $6400 negotiate P.P. (393LVY) 639-3912

'74 ALFA Romeo convertible; "A Fine Classic!" 5 spd, Alloys, AM-FM, stereo cassette, LOW mileage "Immaculate!" priced to sell at $5995! Lic. no. 001LWB
CREVIER MOTORS SANTA AN
1st & Broadway 835-3171

'61 SUNBEAM Alpine, good mech. $500. 9961018. 168KLG

ARROW 933

WE'RE NO. 1
IN ORANGE COUNTY

ARROW

SALES
There Must Be A Reason
Over 50 In Stock

McPeek

CHRYSLER PLYMOUTH
1200 S. Anaheim Blvd.
Anaheim 635-2340

AUDI 935

'72 AUDI 100LS, air, am-fm stereo, $2295-ofr. (0S2NRM) PP 831-1978.

'70 S190 4 dr Sedan, 2 nu steel radials, xlnt 2nd car, must sell. (412CBY) P.P. $1025 559-4847

★AUDI '75 100 LS

4 door sedan, auto. trans., air cond., power steering, low miles (629NYA)

$4995

PARK PORSCHE AUDI

6700 Manchester at S.A. Frwy.
BUENA PARK
(213) 921-7743 (714) 521-8621

'75 AUDI 100LS-4 drive, 4 door, 16,000 mi, immac, $4750 (400MWD) P.P. 644-6999

'71 AUDI 100LS Blk on Blk, clean $2000. Must sell! (408CV) 637-4483, 776-3900

'72 AUDI, xlnt. cond, must sell, $2000 or take-over paymts, 673-0569 (212FND) PP

'70 AUDI 90SL, orig owner, lo mi, xlnt cond, (545BXR) 751-0609 aft 5.

'71 AUDI 100LS 799

Auto, buckets (707MJZ)
CORY CAR CO. 776-5130
(Cor. Lincoln & Brookhurst)

'73 100LS 2 dr, clean, ac, auto, AM-FM lo mi, $2700. (166JSD) 540-5189 eve-wkends PP

'75 3.0 Si xlnt cond, 17,000 mi. $13,900. P.P. (838NJM) 637-7716

BRICKLIN 939

BRICKLIN '75 Auto., AM-FM, air, PS&B, mags, sharp! (01203) $7995.
HERB FRIEDLANDER
10081 Garden Grove Bl. 537-5464

'75 BRICKLIN, 6,000 mi. $10,000. firm. (018PVP) PP. 847-8021

'74 SVI (614) air., drs., $8,500. (95W326) PP. 768-4526.

CAPRI 940

'72 2000cc, 42M Mi., AM-FM cass. CB. $1,650. 673-6179. (10H1307) PP.

'74 V6, LOADED all extras, (752MCR) P.P. 892-1300. Eve. 846-4578

'73 CAPRI, nu pnt., tires, gd. cond. $2,000 ofr. Dk. grn. 59,000 mi. PP. (256HTQ) 556-4720

'66 PU w-shell, stick, xlnt. $995 751-6618 (T13851)

'73 CAPRI V6, auto, air, radio, sharp $2550 or best ofr PP (500JFV) 636-3869.

'74 CAPRI V-6 xlnt cond. 28,000 mi. $3000 (416 MEV) 968-1438

'76 CAPRI GHIA All xtras. $4600 (215MPY) PP 992-1819

'73 V6, 4 sp., snrf., AC, AM-FM tdk., PP. (241NAT) 871-1702, 524-0235

'73 CAPRI

V-6, Yellow, 4 speed, AM-FM, 42M JES

●$2797●

GARDEN GROVE
LINCOLN-MERCURY
Garden Grove 636-2980

'74 Capri, V-6, 4 speed, radio & heater, beautiful yellow, xtra clean! (816LJU) $2999. 1 year warranty.

SIERRA LINC MERC.

700 S. Euclid
FULLERTON 871-6220

'72 2000cc AMFM Clean lo miles must sacr going East. $1250 (XB9207) 768-7713

COLT 942

1974 DODGE COLT

Wagon, auto., air cond., radio, roof rack, special wood side moldings (713HPR)

$2695

★GARDEN GROVE★
★DATSUN★
13861 Harbor Blvd. Garden Grove
●839-7000●

●1971 DODGE Colt, 184OTQ, $1,295, clean, 1-year unlimited mileage warranty available. COPELAND JEEP CITY, 2001 E. 1st, Santa Ana, 558-8000

1974 DODGE COLT-WGN.

rack, special wood side moldings. (713MPR)

$2695

★GARDEN GROVE★
★DATSUN★
13861 Harbor Blvd. Garden Grove
●839-7000●

DATSUN 945

'71 240Z auto, am-fm tpe deck, nu mags & tires. $3275. (211EOP) PP 633-3505.

'71 240Z, NEW paint, 4 speed, $3,000, 530-4715, (916CIH)

'74 260Z, MANY extras, nu paint, low mi. (968LWF) 630-5486

'75 DATSUN 280Z. Assume lease. (415MXI) P.P. 826-6310

'70 DATSUN 510 AM-FM, air, cond., rebuilt eng., 4 dr. (947DUY) $1075 735-7174 after 4

'74 B210lo mi, AM-FM $2300 (751LJU) 542-1072

'74 DAT. B210 4 spd. 3500 mi. Stl. radial. $2000 (722LWI) 551-1984 eve.

'75 B210, 8K mi. 1 owner, like nu, $3150. P.P. (790NDP) 991-9490 995-5526

'74 B210, DATSUN, hatchback, 4 sp., $1,995. PP. (KBR067) 637-2841

'74 260Z air, mags, new radio, perfect body. $4800. Call early a.m. or late p.m. 772-5250 (175LVC)

'74 B210 perfect cond. $1600. Call early a.m. or late p.m. 772-5250 (068LYD)

'75, 280Z 4spd, AC, silver, Xlnt cond, $55,00. (961NPF) PP. 539-4174.

'76 280-Z Take over lease P.P. Call 774-2362. Aft 5:30 call 998-4028 (566BQU)

'71 510-1 Owner, 4 spd, a-c gd cond $1495-bst (772DSR) P.P. 871-4695, (213) 438-5828

'71 DATSUN 240Z, $3650 firm, very clean, (378BIK) 675-2424

'75 280Z, xlnt cond, lo mi, many xtras, mk ofer (063PCR)PP Mst sell 630-2189

'71 DATSUN 510 wag, side damage, good transp car, $675. (471CID) P.P. 536-6871

●'76 280Z. Assume pmts. $160 mo. No dn. (396NLV) 894-4960 or 963-9195

'74 260Z2+2, loaded, gold, 28,000 mi, $6200 (564MIB) 998-3677

'74 260Z must sell, xlnt running cond, loaded, best ofr (637BCD) PP 897-6829, 897-6519

1977 B210. Only 3500 mi. Auto, air cond, Am-Fm stereo cassette, extended warranty. $3300. 549-9945. (065RSD) PP.

'75 DATS. B210, 1,600 mi. Xlnt Cond. $2,700. (408NBT) PP. 213-430-2464

●'74 DATSUN P.U., air, auto., FM, xlnt. cond. (45405U) P.P. 537-6333 or 544-4424

DATSUN 280 Z 2+2. Loaded. Super clean. $7,000. 642-0391. eves. (775PQA) PP.

'74 DATSUN 610 Coupe, near new economy car, only 17,000 miles, auto., air, vinyl roof, radio & heater (944MVI) Only $2,990. Offer expires 2-6-77.

HANSEL OLDS

1325 W. Commonwealth
FULLERTON 870-4200

Auto

★Swap Meet★

● PRIVATE PARTIES ●
ONLY
Sell your car this week at the "Auto Swap" swap meet, 6080 Manchester Blvd., Bu Pk.
994-4130
● BUYERS ADMITTED FREE ●

'74 DATSUN 260Z

●$4799●

Auto, air cond., AM-FM radio, mags, bumper, guards, pinstrpng. (245KVS)

BOB JONES TOYOTA

701 S. Harbor
FULLERTON 879-6300

'74 B210 1 ownr, 19M, gd cond $2500 (790LFJ) P.P. 544-2052

'70 510 Sta Wgn. Runs great, nds paint. $750. (530KKY) P.P. Call Joel 539-9342

● '74½ DATSUN 260Z AC, mags, AM-FM stereo, 4 spd, absolutely immac. P.P. (192MMP) 962-7024

1971 DATSUN HATCHBACK

4 speed, radio, clean. (156DLK)

$1595

★GARDEN GROVE★
★DATSUN★
13861 Harbor Blvd. Garden Grove
● 839-7000 ●

'71 DATSUN DELUXE 2 DR.

4 cyl., 4 speed, radio, heater, wheel covers. License 702CBE.

$1099

●Sunset Ford●

5440 GARDEN GROVE BLVD.
WESTMINSTER 636-4010

'70 DATSUN 240Z Nds eng wk. 74,000 mi. AC, Nu tires, Make ofr. PP (BHJ074) 642-1860.

'74 B-210 AM-FM, air. Great mi. (612LRJ) P.P. $1950 996-3921

240Z-260Z-280Z

SPECIALS

'72 4 SP MAGS (477FIF)

'72 4 SP AC MAGS (115MPS)

'74 AUTO AC MAGS (021NKL)

'74 4 SP AC MAGS (926KPG)

'76 2+2 4 SP AC (858NYG)

'76 AUTO AC MAGS (673PQA)

'73 4 SP AC MAGS (30140248)

★GARDEN GROVE★
★DATSUN★
13861 Harbor Blvd., Garden Grove
● 893-7000 ●

1974 DATSUN

610 Wag. Auto, air cond, vinyl top, clean (432KST)

$2895

★GARDEN GROVE★
★DATSUN★
13861 Harbor Blvd. Garden Grove
● 839-7000 ●

If you have always wanted a Z car but have been waiting for the right opportunity, keep reading.

★NEW 1977 280Z★

●$119 MO.●

INCLUDES AIR CONDITIONER
This lease requires only $362 down.

Cap. $7,704 res $4,437, 48 mos. subj. to proration & tax. Offer expires March 1, 1977.

All Makes New & Used
GENERAL CAR LEASING

2082 S.E. Bristol, Suite 207, near O.C. airport in Santa Ana. Open 9 to 6 Monday thru Friday. 556-0571. If no ans. 998-3137.

● '74 B210 Cpe, auto, bkts, lo mi. Super sharp. (353LJU) $2100 K & 639-3780.

Datsun—Large Selection

All Models — Immediate Delivery
SALES—SERVICE—LEASING
"Where it's fun to buy a car"

●DOT DATSUN

OPEN SUNDAYS
18835 Beach Bl. Huntington Beach
540-0442 842-7781

●'72 1200 CPE., 4 spd., bkts., nu tires, nu clutch, (906EOH) $995 K&L, 639-3780

'72 DATSUN 510 4 Dr., 4spd.looks like new. (139HSX) $1295. NORTEX AUTO CENTER 150 E. Lincoln, Orange 998-0720

●'72, 510 WGN, r & h, air 4 spd, gd body & paint. Swap VW, 670GRG, Hamag 821-0202.

'75 280 Z cpe. Make low monthly payments. Extremely clean & low miles too. A silver automatic w-air, mags. Asking $5595. Call for terms. Monday thru Friday 9 to 6 only 556-0571 (129MWW).

'73 DATSUN Z Cherry, could lease or finance all. OAC. British Car Co., 342JYW, 213-694-2854, 714-990-2525.

DATSUN '73 200. $1700, xlnt cond., pp. (321GST) 848-2398.

●'75 DATSUN B-210, 4 cyl., AT. AM-FM stereo, 8 trak. Lo mi. Super sharp! (056MMO) $2699 SANTA ANA LINC. MERC. 547-0511.

'74½ 260Z, air, am-fm, mags xlnt cond. $4,395. (NJ7068) pp 993-3516 eves aft 6

'73 DATSUN 610

2 door, vinyl top, new tires. Must see to appreciate (361HON) 12 month or 12,000 mile warranty available.

RON GOODWIN
PONTIAC GMC HONDA
FULLERTON 871-0412

'72 240Z. Very Clean $3395. (670FLX) PP. 836-9690 or 839-8678.

'69 ROADSTER, silver 1600, newly rebit eng. new top, very good tires, runs fine, $1200. (721BBS) pp 543-8761.

'74 260Z 4 spd air mags tape CB $4995. (485LIJ) 776-5097.

74 260Z, 4 spd, air, am-fm, new radials, 1, owner 49M Asking $4000 (D9472) PP 543-4171 or 639-9773.

'72 DATSUN 240Z. Very clean. $3795 (394GGH) PP. 532-5622.

'76 B210 Assume lease $88 mo. or full price $2850. AM-FM stereo nu rdls. Xlnt. cond. (925PCD) PP 1-499-4655.

'76 280Z 2+ 2 AC, mags tape 4 spd immac. $7095 (CREAP) P.P 639-4334

'71-240Z, NEW COND, Cust, paint, body, mags, stereo, (678HPM) P.P. 839-3352

'71 240Z CLASSIC, screaming orange, 8 track, mags., driving lights, air., xlnt. cond. $3,595. or best. (88138A) PP. 554-5700

'74, 710, 2 DR. Low miles, $2595. or best offer. 991-7194 (291MIG)

★DATSUN

280s-260s, 280s, Inc. 2+2s
Over 20 models & years in stock now!

●ELMORE TOYOTA●

15300 Beach Blvd.
Westminster 894-3321

'76 280Z, 11,000 mi. Has everything. $7200. (975MYW) P.P. 546-4195, 548-9097

'70 2000 RDSTR, roll bar, spoke rims Pirelli's, Koni's-$2495 (732BLB) P.P. 997-1750

'69 DAT. 510, mags, am-fm, 40M mi, $800. (700OKQ) P.P. 838-7616

1975 DATSUN

Hatchback, 4 speed, Radio, (874MYE)

SPECIAL

$2695

★GARDEN GROVE★
★DATSUN★
13861 Harbor Blvd. Garden Grove
●839-7000●

'76 DATSUN B210 Fm-cass, excl. cond. (198PUU) PP $2600. 768-7748

'71 1200 CPE, Xlnt cond., eng overhld, nu clutch-radials $1375 (789BQE) P.P. 759-6309, 540-4706

'72 1200 2 dr 4 sp R&H P.P. Asking $1350 (CINLU) 998-3346

'72 Datsun 510 4 dr Sedan radio, heater. Xlnt cond. $1500 P.P. (557GOF)

'75 280Z sil-bl $5,500. 4 sp a-c 595MVT pp Brea (213) 691-2468

'71 DATSUN 1200 4 spd, lo mi. $1000 (37460L) P.P. 525-5204

●●'71 DATSUN P.U. new paint (76926J) $1395.
NORTEX AUTO CENTER
150 E. Lincoln Orange
998-0720

'74 DATSUN 260Z, gd cond, mags, metallic green, $4500. P.P. (JNU832) 838-6679

'76 280Z, 4 spd, air, AM-FM ster w-tape, wire whls, 20M mi. Xlnt cond. Brown. Buy $6850. or assum lse. P.P. (051N

FIAT, NEW 1976's
●99 Cents
Over Factory Invoice
(ask to see invoice on all 128 & 131's)
TREMENDOUS INVENTORY
NOTHING HELD BACK
Limited offer thru 2-8-77
USED FIATS GALORE
●99 Cents
over official retail
BLUE BOOK
NOTHING HELD BACK
SALES, SERVICE, LEASING
JIM PANOS
Commonwealth Imports
5910 W. Commonwealth 879-6535
Across from Fullerton Airport

HERB FRIEDLANDER Offering Great Deals on New Fiats. 50 Gals of gas Free with this ad at time of purchase of a new Fiat. "Herb Friedlander Imports 13750 Beach Blvd., Westminster 898-6777 537-7777 (213) 598-3366

'69 850 SPIDER red conv. Askino $950 (ZLT176) 630-5687 call bet 5-9

FIAT '74 X19, 24,000 mi., am-fm stereo, xlnt. cond., best ofr. (360LWH) PP. 714-993-5412.

'74 X19, Xlnt Yellow $3395. (633JWP) PP 530-2145.

'69 FIAT, 850, Spider convert., compl. rebit eng. & trans. $900. (UTE2) P.P. 638-3679.

BRAND NEW 1976
FIAT 128
$2976
plus tax & license (42343)
Orange County's Oldest Fiat Dealer
Select Auto Sales
1221 N. HARBOR BLVD.
ANAHEIM (714) 772-9800
(at Riverside Freeway)

1973 FIAT 124 4 dr sdn. Auto trans. Orig owners. Good cond. $1950. 542-6872. (378KYS) PP.

'74 FIAT X19 Mag FM 8 trk $3700 (MCJ868)PP 526-5478.

HONDA 949

'74 HONDA Civic $2,400. Call aft. 6 p.m. 559-4159

'75 ACCORD, silver, 5 spd, 3M, ex-tras, $4600 firm. (097RSR) 768-3306

HERB FRIEDLANDER Offering Great Deals on New Hondas. 50 Gals. of Gas Free with this ad at time of purchase of a new Honda. HERB FRIEDLANDER IMPORTS 13750 Beach Blvd., Westminster 898-6777, 537-7777, (213) 598-3366

'75 HONDA Htchbk, 5 spd, dlx, has everything, 27,200 mi. (897MTR) PP 821-1576 aft 1pm.

'71 2 DR Sedan 4 spd, radial tires, Very gd cond. great gas - saver. PP (510BSY) 630-5788.

'76 CVCC htchbk, am-fm cass (914PQQ) P.P. 834-0772

'74 CIVIC HB, 24,000 mi., $2195 (529KLE) PP 637-0683.

'72 HONDA CPE, xlnt cond ,lo mi. $395 (488HPD) P..P 968-8820

'71 HONDA 600, nu eng.-trans, Asking $900. (605DBN) PP. 871-0096

'74 HONDA
Auto, radio, heater, gas economy galore, ready to go. 087MIP
$2195
SANTA ANA DODGE
1401 N. TUSTIN, SANTA ANA
835-3691

'75 HATCHBACK
4 speed (901NPG) $2,895
'73 HONDA SEDAN
Auto., AM-FM, rally wheel, pinstriping (101181T) $1,495. 12 month or 12,000 mile warranty available.
RON GOODWIN
PONTIAC GMC HONDA
FULLERTON 871-0412

HONDA '75 CVCC hchbck, low mi. $2800 (646NXO) 836-6088

'73 HONDA Civic. $2200. Xlnt cond. (764JGS) pp 548-3221.

'74 HONDA Civic, auto. Xlnt cond. $2100 firm. Must sell. 970-1196 (909MKQ)

'72 600 CPE $800, no reas. ofr. refused (000HCK) P.P. 834-0468

'76 HONDA-MATIC CVCC Sta. Wgn. (546PIQ) P.P. 7,400 mi., like brand new, blue. $3,200 firm. 528-3407

●●'71 HONDA 600 Very clean (360CCY) $895.
NORTEX AUTO CENTER
150 E. Lincoln, Orange
998-0720

1977
●HONDA CIVICS●
IMMEDIATE DELIVERY
HATCHBACKS STA. WAGONS
HONDA SANTA ANA
301 W. WARNER 540-7430

1975 HONDA Civic Htbk, Xlnt cond. $2450. 751-6444, 551-2994. (125MQO) PP.

'71 SEDAN 2 dr 600, as is $700 (604DCH) pp 963-2839 aft.6

HONDA '75 wgn. New tires, Am-Fm stereo, lo mi, Xlnt cond. $3150. (375MXO) PP. 1-735-8421.

'74 CIVIC $2195 4 spd hatchback, AC, side moldings. P.P. (248MIG) 714-528-2249 aft 4:00 p.m.

'72 HONDA 600 sedan, 45 mpg, $695. (DMR794) 768-1794

JAGUAR 950

'70 XKE 2+2 48M mi., am-fm ps, pb, air. Must sell. $4200. (038CIJ) P.P. 839-3045.

'66 XKE nds head work. Best ofr over $2,500 RSA721 pp 546-3396.

'73 XKE cnv. Brn w-beige int, stereo. Like new. 20K mi. (UCREW)PP. 675-1272, 644-8722.

JAGUAR
BRITISH
CAR CO.
SAVE ON FINE FEW NEW '76 JAGS - ORDER YOUR '77 NOW! Lower pymts on '76 Jags. Buy it a different way with sensible payments. Call for Details. 213-694-3951 714-990-2900

'67 3.4 SEDAN $2,500. Rns. xlnt. (URE567) PP. 848-8437

'60 MK 9 sedan, xlnt cond. (118PTH) P.P. 879-8490 before 4 p.m.

HERB FRIEDLANDER IMPORTS Deals on New Jaguars, 50 Gal. of Gas Free, with this ad at time of purchase, of a new Jaguar. HERB FRIEDLANDER IMPORTS 13750 Beach Blvd., Westminster 898-6777 537-7777 (213) 598-3366

'64 JAG. XKE, White, 3.8 eng. Gd. cond. $3500. (982PBK) P.P. 731-0741

'72 JAG. XKE, 2+2, mint cond, loaded, lo mi, priced right, 494-6189 aft. 6:30 (402EYZ) PP

JAGUAR 6L '72 Flawless beauty, loaded or '74 12L Superb. Could lease or finance long term (507EYW-690MET) British Car Co. 213-694-2854, 714-694-2854, 714-990-2525.

'60 JAGUAR 3.8 Sedan Mark II-4 speed, wire wheels, new tires. (754HTO) P.P. 998-1489

'67 JAGUAR Rdstr, wht-wht xlnt cond, eng como rblt. $5000. P.P. (Char 26) 963-0369

'72 XKE V12, xlnt. cond., (NER079) PP. 637-7202.

'73 JAGUAR XJ-12 Sedan: Auto, air, leather, radials, AM-FM power windows and much more! Only 29,000 miles! "Showroom fresh throughout!" "An exceptional car for a discriminating buyer." Lic. No. 312-HSW
CREVIER MOTORS Santa Ana
1st & Broadway 835-3171

'71 AJG XJ6 ,showroom cond, fully loaded, must sell, $4900 or best offer, (522DRD) 626-5464

'65 MK X, XLNT cond thruout $3600. (733DFA) PP. 557-8403

JENSEN 951

'74 JENSEN Healey lo mi, xlnt cond $6200-BO aft 1pm 559-0052 (786LYY)PP

KARMANN GHIA 952

'67 GHIA, 42,000 actual mi. $1550. (13734) Dir. 846-6770, 892-0026.

UOUO '73 Ghia xlnt cond, AC, B.O. (ITC) PP 673-5957

●'70 GHIA looks & runs good. Offer, ser. 7871, Hamag 821-0202.

'71 RUBY RED Karmann Ghia, perf. condition throughout and I must sell this week. Please call 675-9684 P.P. (437MMI)

'74 KARMEN GHIA, stick air stereo 23M miles. Fine cond. eves & wknds 673-6765 (873KMU) P.P.

CLASSIC '71 Karmann Ghia convertible. (528 DLO PP. 638-8896

'67 KARMAN GHIA, Xlnt Nu eng, AM-FM,$1500.PP TGM326 497-3198

'65 K. Ghia, xlnt cond. $1600 (021CGW) aft 2 546-4321

'60 GHIA new tires, brks & int. Runs great. Must see. $850. 939RKO P.P. 848-0838

LAMBORGHINI 953

JARAMA '71 mint cond, all alum. body, 20M mi, Best ofr over $13,500. 099FOG P.P. 630-7200 wkdays 8-5

LOTUS 954

RARE
'67 LOTUS Elan Cpe cherry cond, 48K orig mi, $5000 (363LPC) P.P. days 833-8100, eves 768-7154

MAZDA 956

MAZDA RX3 '74 AM-FM ste. xlnt cond, nu paint & rad's. T.O.P. + $300 (109MYA) P.P. 997-5924

'72 MAZDA RX2 2 dr sdn, 4 spd, w-air beaut cond. (001EYZ) $995.
NORTEX AUTO CENTER
150 E. Lincoln, Org.
998-0720

●BEACH MAZDA●
VOLUME DISCOUNT PRICES
17331 Beach Bl. Huntington Beach
CALL 842-6666

'74 RX3 Wgn., 40K, am-fm stereo, top rk, nu tires, $1800 (188KKV) P.P. 835-3693.

'71 RX2, nu eng., battery, tires & paint. Sharp & clean (544DNS) PP. $1500. 540-5459.

'72 MAZDA Coupe, 4 spd., radio, heater, & low miles. 458FFJ. $1,095. JERRY GOODWIN DODGE 879-6880

'73 RX 2, lo mi, AM-FM stereo, nu pnt-tires. (789KXS) P.P. $1200 635-8228

'74 RX3 WAGON, nu radials, casset & Morel (402LQN) PP. 1-492-4464

'72 MAZDA Coupe, 4 spd., radio, heater & low miles. 458FFJ $1,095. JERRY GOODWIN DODGE 879-6880

●1974 MAZDA RX-4 Coupe, 369KXX, low miles, AM-FM, auto., $2,295. COPELAND MOTORS, INC., 2001 E. 1st, Santa Ana, 558-8000

'72 MAZDA-Sil. blu, AC, R-H, nu eng, Xlnt. cond. $1245 or best. (441FLP) PP 494-2792.

Mazda Mizer
BRAND NEW '76
4 spd, syncro., 2 spd. wipers, 3 speed heater, flow thru vent, bucket seats, much more. (STC379381)
$2495
Plus T&L
(Immediate Delivery)
BEACH OLDS-MAZDA
17331 BEACH BLVD.
HUNT. BEACH ● 842-6666

MAZDA, NEW 1976s
●99 Cents
Over Factory Invoice
(Ask to see invoice)
TREMENDOUS INVENTORY
NOTHING HELD BACK
Limited offer thru 2-7-77
USED MAZDAS GALORE
●99 cents
over official retail
BLUE BOOK
NOTHING HELD BACK
●FREE
Most carry 12 month, 12,000 mile Mazda Warranty, ACT TODAY!
JIM PANOS MAZDA
and
SPORTSCAR CENTRE
Alongside Santa Ana Freeway
2001 S. Manchester, Anah.
Call 714-750-2141 direct or collect

MERCEDES BENZ 957

1973 MERCEDES, 450 SL, very clean, gold with saddle tan leather. Loaded. Owned by non-smoker. $14,000 547-0301, 974-1359

MERCEDES Benz '61, 220SE, restored (KEV779) 213-GE9-3109, 714-968-4700.

MERCEDES Benz '73 450SE, lo mi, xlnt. cond, orig. ownr, fully equipped. P.P. $11,950. Days, 879-0341, eves, 871-4640 (COVOC)

'63 MBZ 220S, AC. (069DAF) P.P. 893-0069.

'75 MERCEDES 230, 18,900 mi, still under warr. (839NJX) pp 898-4634 wkdays aft. 7, wknds anytime.

'69 MERCEDES. Xlnt cond., sunroof, AC P.P. (104AGB) 530-7384

1957 MERCEDES Benz 219 Classic. Perf for restoration. Runs gd. $2000 or bst ofr. 9-6, 547-7001 or 547-2384. (HVP055) PP

'63 MERCEDES sunroof, xlnt cond, nu brks $2900 (678REI) 552-4231

'73 MBC 250 COUPE, 31,000 mi., outstanding car, auto., air., PS, pb, beige. $6,500. (419GHY) 628 W. 17th, S.A. 547-9250. Los Alamitos Auto Sales

'72 220D a-c PB, stick, am-fm, super cln. (396EXQ) PP 552-4277.

'68 280 S All power. Gd cond. $3300 (WXM958) P.P. 714-492-6870

COLLECTORS '62 220 SE sunrf 4-dr 4-spd Mint make ofr or trade. PP (177NKN) 595-3484

MISSION VIEJO
IMPORTS
SALES SERVICE
SATISFACTION
Mercedes-Benz
Avery Parkway San Diego Freeway
21701 Marguerite Parkway
MISSION VIEJO
831-1742 or 495-1700

'70 MBZ 280 SEL, xlnt cond, teal blue, matching int, cocoa mats, pwr wind. AM-FM, AC, new Semperit tires. Must see. (CHW349) PP 581-7943.

'72 350SL, 47,000 mi., clean, $11,500. PP. (205FGC) 984-6542

1976 450 SL
Full power, private party. Call Ron McLeod at
BILL BARRY PONTIAC
2000 E. 1st St., Santa Ana
558-1000

This may be your last chance to lease a Mercedes Benz for less than $200 monthly.
★NEW 1977 MBZ 240D★
●$185 MO.●
this lease requires $395 dn.
Cap. $12,078, res. $7257. 48 mos. Subj. to proration & tax. Offer expires March 1, 1977.
NEW 1977 MBZ 300D
●$239 MO.●
this lease requires $550 dn.
Cap. $15,516, res. $9269, 48 mos. Subj. to proration & tax. Offer expires March 1, 1977.
ALL MAKES NEW & USED
GENERAL CAR LEASING
2082 S.E. Bristol, Suite 207 near OC airport in Santa Ana. Open 9 to 6 Monday thru Friday.
★556-0571★

'63 MERCEDES 220 2 new tires, new int, 12,000 mi. on eng. $2400. (IOE315) pp 995-7399 aft. 6 pm.

MGB. Gd cond. $1500 or bst ofr. Must see. 549-2713, 549-4890. (493HRD) PP.

'65 230SL, XLNT. cond. $6,500. PP. 642-2876 (487LXI)

'72 350SL, 47,000 mi. Cln. (205FGC) $11,500. PP. 714-984-6542

'69 MBZ 220D, rebit eng, w-papers, $5200 (300MDN) P.P. 528-8906

MB '72 250 4 dr. sed. $7000 firm. An absolute jewell (539GOQ) PP (714) 534-7156

'75 MBZ 450SL, 14,000 mi, burgundy, $16,000. (762MPR) P.P. 870-3806, 523-5263

'72 220D AM-FM, AT, AC, xtra tnk, nu eng. $6950 (720NDM) P.P. 592-8138

'65 MBZ 220 SE. Xlnt cond. $3400. firm (NPF732) P.P. 548-6530

'72 220 DIESEL-air, am-fm, stick $6300 (070FZI) P.P. 846-0567

MBZ '74 450 IMMAC. SEL cond., slate gray, sun roof, 45,000 mi. Comp. service record. $12,500 894-0636 Days 493-6773 eves (274LWB)

'64 MERCEDES 4 DR.
This beautiful classic is akin to a fine wine, not for everyone, but appreciated by a few. (OTV544)
SALE PRICE $2999
TOYOTA OF ORANGE
1400 N. Tustin 639-6750

MG 958

HERB Friedlander offering Great Deals on New MGs, 50 Gals of gas Free, with this Ad at time of purchase of a new M.G. HERB FRIEDLANDER IMPORTS 13750 Beach Blvd., Westminster 898-6777 537-7777 (213) 598-3366

'74 MGB GT, 14,500 mi, will consider offer, (372NJL) 538-2246.

'70 MGB GT, gd cond $2599 or best offer (5C RAH)pp 581-3188

'76 MGB, Xlnt cond. Lo mi. $4900. (098PCP) PP. 832-3417

'68 MGB GT Sharp! am-fm, OD. $1700-best. (WWY315) PP 552-1823.

'75 MG Midget-15,000 mi, $3350. P.P. (894NLZ) 535-3880

1974 MGB, Xlnt. cond. AM-FM, olive grn., blk. convt. top, 20,000 mi. $3850. (766MJY) PP. 979-4467.

'72 MG Midget nu paint, runs super! Only $1795 (467FPY)
Golden West Auto Sales
636-8700

'72 MG Midget, xlnt cond, $2500. (757GYW) PP 530-5879.

'67 MGB GT, good cond., best offer. 837-7815 (VNZ138) P.P.

MG'S
BRITISH
CAR CO.
'77 MGB's. Free 5 yr, 50,000 mi ext. warr. with '77 MGB purchase. Choose one of our 27 Buy-purchase plans. ALSO—NEW MG MIDGETS ONLY $74-Mo. (Ser. 08617) Cal. 4313 red. $398. Res. $2352.40. 48 mos. OEL. Sensible pymts 146. So. Brea.
PARTS DEPT., OPEN SAT. 9-12
213-694-3951 714-990-2900

'64 MG Midget, all extras, sacrifice. $950. (ORF088) 631-1285

★'74 MG
ROADSTER
AM-FM Arctic white immaculate (225LIT)
$3095
●ELMORE TOYOTA●
15300 Beach Blvd.
Westminster 894-3321

1972 MGB
GT CPE.
EXTRA CLEAN
4 speed stereo
(458UFD)
$2995
★GARDEN GROVE★
★DATSUN★
13861 Harbor Blvd. Garden Grove
uphls. $300 or bst. Heart patient
●839-7000●

MG's Over 20 cherry used. Look into our Lease program. Sensible pymts, British Car Co. 213-694-2854, 714-990-2525. 000139.

1973 MGB
RDSTR
4-speed Radio & a hardtop (522GRF)
$3295
★GARDEN GROVE★
★DATSUN★
13861 Harbor Blvd. Garden Grove
● 839-7000 ●

OPEL 960

'70 OPEL GT, exc. cond. Runs good. New paint. $1800. (ID No. 939420525 98) 840-1708

'69 OPEL GT, nu paint, tires, mags., brks., chrome. Gd. interior. Runs good. Best offer. (ZDX804) PP. 536-8718

'74 MANTA Luxus xlnt cond stereo 8 trk (866KMV)PP 528-4975.

●FREE TV●
WITH PURCHASE
'71 Open Cpe., this is a sporty car. $1,099. (747CKK)
Converse Auto 534-7504

'70 OPEL GT coupe, only 47,000 miles on this yellow beauty (403NKA).
NORWALK TOYOTA
11530 Firestone Blvd, Norwalk
(213)868-0035 (714)826-7640

'70 Opel Kadett. Auto, R&H. Xlnt transportation. (014GIP) $795
UNIVERSAL AUTO SALES
2000 Harbor C.M. 642-6511

'71 OPEL WAGON, 41 m.p.g. $795. PP. (411JFE) 838-1067

'74 STA wgn, 4 spd AM FM stereo, 18,000 mi. $2500. PP (530LJB) 871-2487

WON on TV-Opel Izuzu Dix $3500 or best ofr. (5656157) P.P. 842-5943

PANTERA 961

● PANTERA, '73 - $3500. Make offer.
● PANTERA '71 - $9700. Low mi. clean. (ID 714)
BRONCO'S ATS 1-264-6161

'69 DE Tomaso Mangusta 12,400 mi., offer. (BMA632). TOOLCO 630-6613.

PEUGEOT 962

★BEACH IMPORTS★
PEUGEOT Sales & Service
848 DOVE ST. NEWPORT BEACH
752-0900

PORSCHE 963

'74 914 1.8 ALLOYS, AM-FM Appear G.RP. (446KQI) pp 536-3216.

'72 911T TARGA, Immac, lo mi Blaw, am-fm cass rec, rebit eng (68R803) PP 768-3909.

'69 911 T, 5 spd, 64,000 mi. mags, new tires, xlnt cond. $5,200 (11921) P.P. 642-6971

'71 T-TARGA 5 spd., nu pts., gd. cond, $6995 (412CII) PP. 357-4762.

√CHECK ME OUT√
'68 Precious Porsche 912, a beautiful automobile. Showroom nice. 626 W. 17th St., S.A. 547-9250 Dlr.

MUST SELL. '74 914 2.0. Loaded. P.P. (054LKU) 637-3806

'74 914, 1.8, APP. Grp., AC, AM-FM radio, marathon blue, mint cond., $5,300 (LEB508) PP. 997-0826

'55 SPEEDSTER $5500. (091DDF)
'65 356-C $4500. (VHL756) P.P. Day 546-2551 ext 254. Eve 839-9723.

'70-914, AM-FM CASS, MAGS, IMMAC. COND. XTRAS, EXLNT BUY. $3450. (084LGA) P.P. 631-0223

● '74 TARGA CARRERA-all options, xlnt cond. $14,700. (CAO574) P.P. 893-6996

'54 CABRIOLET conv, rblt eng, nu pnt,$4450 (175CBR) P.P. 548-4864

● '73 914 PORSCHE, 5 speed, stereo tape. (557NLD) $4695. PARKINSON VW, 524-6400

'73 911T, nds some work, make ofr. (632JSB) P.P. 530-9114

'67 912 TARGA., xlnt cond., no rust, alloys, AM-FM 8 trk., big bore kit, nu paint, totally reconditioned, PP. (183RJX) 638-4595

'69 912 Good cond. $4650. (5SPEED) PP. 846-6770 or 892-0026.

1954 PORSCHE, Very gd. cond. Needs paint. $1500. 213-438-1208. ZIR347) P.P.

'61 PORSCHE Xlnt cond. Best offer, (W2375) pp 960-2759

'77 TURBO
Beige w-natural interior mi. PP (SPOKED) $30,500 Serious inquiries only (714) 634-2607.

'74 914 2.0 TURBO charged limited edition, all black 1 owner Show room cond. lowered suspension AMFM stero tape 5 spd alloy wheels air bra & cover $9500 (HUSKY4) 639-6307 pp

'73 914 PORSCHE, xlnt cond, 1.8 litre, AC, mags, AM-FM, xtras. Gorgeous berry red paint. (306HPI) $5100 or ofter. P.P. 768-1849 or 838-6425

'67 912 nu eng & clutch, FM Cassette Orig. Clean (221NRQ) $4500 592-1503

'64 356 SC, 1 yr. old eng. Body immac., AM-FM stereo; $5,250. 714-558-1966, or eves. 544-8822. (ZLK374) PP.

PORSCHE '70 911 T
Sportamatic PP (MV5542) am-fm, mags, yellow, Xlnt. cond. 1 owner 646-5807 Stan, Mon-Sat, 8-5. $6,500.

912 PORSCHE, '68 Bahama yellow. Super cln. In & out. No rust. Konis, Arbath muffler. Must see. $6,500, firm, PP. (REJ631) 546-8219.

'74-914 2.0 SPEC. EDITION, nu tires, cust paint, carrera lite, (US2FLY) PP 523-8274

PORSCHE 7 inch Allovs set of four $600. (714) 645-8171.

'73 PORSCHE 914, 2 litre, Appear grp, lo mi, am-fm 8 trk, nu tires & paint, alloy rims, (600ROG)PP. $4995. 528-6957.

'75 PORSCHE 914
●$6899●
Stereo w-tape, low miles, immac; yellow (966MTV)
BOB JONES TOYOTA
701 S. Harbor
FULLERTON 879-6300

RENAULT 964

'67 RENAULT 10 4 spd, transferred Must sell, Rebit eng, Nu Brks, tires batt., clutch. $800 or best offer. (YBA464) PP 898-4618

SAAB 967

'71 99E, Gd. cond. $1850 or ofr. (589DJB) PP 557-3208.

SAAB SALES SERVICE
● Parkinson 1275 E. Yorba Linda Blvd., Placentia, 524-6400

ANY NEW '76
99 GL 2M
IN STOCK
$4995
Plus tax, license, dastination & accessories.
PARKINSON VW
1275 Yorba Linda Blvd
Placentia 524-6400

★BEACH IMPORTS★
SAAB SALES-LEASING SERVICE
848 DOVE ST. NEWPORT BEACH
752-0900

'74 SAAB, 99EMS, 2.0, loaded, 4 spd., air, stereo, 16,000 mi., 7824, $3,995. 628 W. 17th St., S.A. 547-9250. Los Alamitos Auto Sales

● NEW '76 Saab 99 GL, 4 speed, power disc brakes, radial tires, A steal at $4895. PARKINSON VW, 524-6400

● '71 SAAB 99, 2 door, 4 speed, radio & heater, sharp transportation special (2897) $1695. PARKINSON VW, 524-6400

SUBARU 969

SUBARU '74 4 dr., 4 spd, air cond. (579LPB) $1988 SEA & SUN RV 842-0675 17555 Beach Bl., Huntington Bch.

'74 STICK 4 dr., 35K mi., gd. cond. 526-5229 PP (647KKZ)

SUBARU NEW '76
★$2897★
Ser. A22L927384)
Freeway close, call for directions
(213) 866-0741 (714) 521-7211
Lakewood Mtrs Subaru
5815 South St Lakewood

SUBARU '72 Bat buy! (869PWY $988
SEA & SUN RV 842-0675
17555 Beach Bl., Huntington Beach

●'74 GL Cpe, 4 spd, air, stereo, lo mi., Xtra sharp (642MYR $2100 or best. K&L: 639-3780.

●●FOR THE FINEST IN SUBARU SALES & SERVICE IN SOUTHERN CALIFORNIA, IT'S SEA & SUN RV 17555 BEACH BL. HUNTINGTON BEACH. 842-0675

SUNBEAM 970

'67 ALPINE Rblt eng. Best ofr or trade for mrcycle (UUK005) PP 552-7154.

'61 SUNBEAM alpine good mech. $500. 996-1018 (168KLG)

'61 SUNBEAM Alpine good mech. $500. 996-1018 (168KLG)

TOYOTA 971

'73 TOYOTA Celica, radials, mags, silver paint, air, 4 spd. xlnt cond. (101JOH) P.P. 493-6337 aft 6 P.M.

'73 COROLLA Wgn deluxe a-c, 4 spd (216MOD)PP 544-6793

'70 COROLLA - gd cond. $995 (BEL336) PP 837-6836

'74 TOYOTA Celica, lo mi, $2800, (183PHE) (714) 735-6400

'70 Toyota Corona 4 spd. R&H. Air (036HPO) $999
UNIVERSAL AUTO SALES
200 Harbor C.M. 645-6511

'72 COROLLA 5 spd, mags, $1500. PP (510FOL) 996-3143

'75 TOYOTA Celica GT, liftback, silver, air., 5 spd., $4,600, or take over paymts. 540-1441. Ask Matt (300PTX) P.P.

●'69 COROLLA wgn 4 spd, gd transp. car $595-ofr (XXA526) Christian Car Co. 549-8098

'73 TOYOTA Celica real sharp with many xtras. Low mileage, AC, vinyl roof. Call aft 3 637-3124 HTO595

★'71 CELICA
Popular 2 DR Coupe A-cond. 4 spd. Polar white only (971DCD)
$1495
●ELMORE TOYOTA●
15300 Beach Blvd.
Westminster 894-3321

'73 TOYOTA Celica, 4 speed, radio & heater, super sport car, (071HMM) $2,395. JERRY GOODWIN DODGE, 879-6880

'70 CORONA Mk II-auto, air, vinyl top, disc brks, minor rear end damage, $650 or bst ofr. (732BQK) P.P. 536-2626, 536-0983

'72 CELICA. Must sell. $2150, or best offer. (653PCM) P.P. 834-0289

'71 TOYOTA, xlnt cond., lo mi. PP. (242ETF) 638-5389

1971 TOYOTA Corolla Xlnt. cond. (155CIB) pp. $1000 firm. 836-8424 anytime.

'73 TOYOTA Corolla 1600 Deluxe, AM-FM, radials, sharp. $1650 (937GVF) aft 5 p.m. 998-8783

'72 COROLLA, 4 spd., R&H, xlnt. cond., runs xlnt. $1195-ofr. (992FVE) PP. 768-3947.

'70 CORONA MKII, auto, AC, vinyl top, (475CIE) PP. $1195. 526-5656 aft. 4pm

'74 CELICA ST., $2,700. PP. (977JLJ) 734-8204 Corona

'71 CORONA, air., nu auto. trans., brakes, AM-FM, $1,290. (151DJI) PP. 528-4243

'72 TOYOTA sta wgn. Auto, air. 38,000 mi. $1600. P P(459GXC) 637-7178 eves.

MARQUIS LEASING INC.
BRAND NEW
'77
TOYOTA
$66.61 MO.
Plus tax & lic. O.A.C. Cap. cost $4197, Residual $1652.44, APR. 13.69 mos OEL.
WE LEASE ALL
'77 MAKE & MODELS
MISSION VIEJO 831-2880

'77
TOYOTAS
HERE NOW!
●NEW COLORS
●NEW MODELS
HUGE SAVINGS
MARQUIS TOYOTA
28802 Marguerite Pkwy
(Avery Exit, San Diego Frwy.)
Mission Viejo 831-2880

'69 CORONA, 4 dr., 4 spd., R&H, nu tires, gd. cond. $700. (ZFE534) P.P. Eves., wknds. 752-1545

'72 CELICA ST, xlnt. int., runs great. New trans. & batt. $1,900. or B.O. (502GGN) PP. 842-5759

★'72 TOYOTA
COROLLA
2 dr. 4 spd. Mileage Maker (081F2H)
$1295
●ELMORE TOYOTA●
15300 Beach Blvd.
Westminster 894-3321

1972 TOYOTA
CELICA
Cpe 4 speed air cond. Mags, Vinyl top Sharp (700FOG)
$2695
★GARDEN GROVE★
★DATSUN★
13861 Harbor Blvd. Garden Grove
●839-7000●

'75 CELICA GT, 5 spd., 13,000 mi., air., stereo, xtras. $4,200.-ofr. (644NIF) PP. 644-3347, 833-0487 eves.

'68 TOYOTA
CORONA 4 DR.
4 cyl., auto. trans., radio, heater, License VZV166
$995
●Sunset Ford●
5440 GARDEN GROVE BLVD.
WSTMINSTER 636-4010

'76 CELICA GT, 5 spd, AM-FM stereo, AC. Only 4600 mi. $4800. best offer pp (951PQT) 879-6617.

'72 TOYOTA COROLLA
WAGON
Even though it's yellow, it's not a lemon. Has only been driven 44,070 miles and has a 100% limited warranty. (145EXL)
Retail Blue Book $1910
SALE PRICE $1599
TOYOTA OF ORANGE
1400 N. Tustin 639-6750

'76 COROLLA SR 5
A beautiful 2 Dr. Hardtop with 5-Spd., AM-FM Stereo, Steel Sport Type Wheels, and More. (447MWO)
Retail Blue Book $3610
SALE PRICE $3399
TOYOTA OF ORANGE
1400 N. Tustin 639-6750

★CELICAS
Over 16 Models & years in stock Now!
●ELMORE TOYOTA●
15300 Beach Blvd
Westminster 894-3321

'74 TOY Corona SR-5, 5 spd, AM-FM 8 trk, lo mi, xlnt cond. (563LIK) P.P. 871-3984

'75 TOYOTA COROLLA
Come with 4 cyl, automatic, radio & heater. Gas economy galore! (lic. 355-PSL)
●$91.91 MO.
$91.91 a month for 36 months. $2744.14 total cash price including tax & lic. $3507.76 deferred payment price including tax & lic. & finance charges. Annual percentage rate 17.72%.
GUSTAFSON LINCOLN MERCURY
16800 BEACH BLVD.
HUNTINGTON BEACH
842-8844

'76 TOY. $200 T.O.P. aft. 6 (561PPR) 835-1596 Super buy!

'74 CORONA wgn-lo mi, lxnt cond. (001MCF) P.P. 552-5881, days.

'76 CELICA liftbk 5 spd, A-C, FM stereo, immac. $4800-ofr. (236[illegible] P.P. 827-8554

HERB. FRIEDLANDER offering Great Deals on New Toyotas, 50 Gals. of Gas Free, with this ad at time of Purchase of a New Toyota. HERB FRIEDLANDER TOYOTA 10081 Garden Grove Blvd., G.G. (714) 537-5454 (213) 598-3366

'73 CELICA AC, xlnt cond., 8 trk, tape, AM, nu tires, 1 owner, $3,000 best ofr. PP. (683HRP) 213-224-2769 & 433-5088 aft. 7:30

★SALE★
NOW GOING ON
New '77 Corolla
$89.00 PER MONTH
WITH ONLY
$89.00 DOWN
$1.6 lit Henl encl., 4 spd., synchromesh trans. transistorized ignition, reclina. bucket seat, 12-2 long range gas tank. Flow thru ventilation. For 48 mos. Deferred pmt. is 16.06 OAC power, front disc brakes, 50,000 mile warranty available.
LARGE SELECTION OF GUARANTEED USED IMPORTS TO CHOOSE FROM
Toyota Of
Buena Park
7479 ORANGETHORPE
BETWEEN BEACH & KNOTT
522-6144

Auto
★Swap Meet★
● PRIVATE PARTIES ●
ONLY
Sell your car this week at the "Auto Swap" swap meet, 6060 Manchester Blvd. Bu. Pk.
994-4130
● BUYERS ADMITTED FREE ●

71 CORONA, 4 spd, air, xlnt tires, PP $1200. (976DSM) 530-7209.

1974 TOYOTA
COROLLA
2 dr. Auto Radio Vinyl top (258NBE)
$2395
★GARDEN GROVE★
★DATSUN★
3861 Harbor Blvd. Garden Grove
● 839-7000 ●

IMPORTED CARS 930 IMPORTED CARS 930 IMPORTED CARS 930

INVENTORY - REDUCTION
ALL - NEW
FACTORY
INVOICE
OR
LESS
'76'S★
HIGH
TRADE IN
ALLOWANCES
IT'S ALMOST LIKE GETTING A -
REBATE WITH THESE SAVINGS
*PLUS TAX & LIC. DOES NOT INCLUDE DLR. INSTALLED ACCESS. DOES NOT INCLUDE FACTORY INCENTIVES
ALL REMAINING '76's MUST GO NOW!
100% FINANCING AVAILABLE ON APPROVED CREDIT -
48 mos. AVAILABLE ON APPROVED CREDIT -
BRING YOUR TRADE PAID FOR OR NOT-
BUY OR LEASE-
SE HABLA
ESPAÑOL
ANAHEIM DATSUN
IT'S
HAPPENING
HERE
SALE
REDUCTION
ALL CARS CLEARLY MARKED
MANY
'77 DATSUNS
BIG
DISCOUNTS
WE NEED
STORAGE ROOM
THE BOSS 'SEZ MOVE 'EM OUT
ALL CARS SUBJECT TO PRIOR SALE ● AD GOOD 'TIL 2-6-77
ONE BLOCK SO.
OF BALL RD.
●
JUST EAST
OF
DISNEYLAND

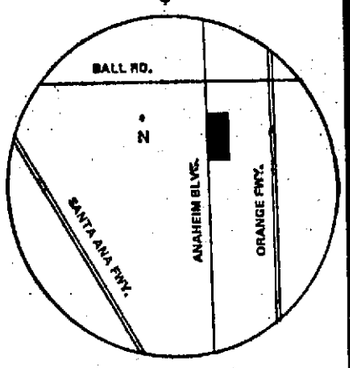

THURSDAY-FRIDAY-SATURDAY-SUNDAY
1354 SO. ANAHEIM BLVD.
SERVICE & BODY SHOP
ANAHEIM 774-3133
OPEN EVENINGS & SUNDAYS

'70 COROLLA 4 spd. Valve job. Nu pnt. $950 pp (957B25) 525-4824 997-0818

'73 CELICA, 4 spd., AC, mags, Mich. tires, xlnt. cond., $2775. (138HQV) pp. 533-1321.

●WOW●
'69 Toyota, 4 dr., auto., R-H, runs great. $799. (YPN209)
Converse Auto 534-7504

'72 TOY WAGON $799
Auto., nice (ZDU678)
Cory Car Co. 776-5130
(Cor. Lincoln & Brookhurst)

●'69 CORONA, 4 dr., auto. (YNY784) $675. Terms. PP. 835-8886.

'69 CORONA, runs, nds some work. $600. ZWL311 P.P. 831-2265

'70 TOYOTA Crown 4 dr. Xlnt engine, transm just rebilt. Needs some body work. $950.-make offer. (067APW) pp 968-2690.

TRIUMPH 972

'74½ TR6, XLNT cond., 30,000 mi. Best ofr. 821-5686. (980MCB) PP.

'68 TR 250 Triumph, orig. perf. cond. AM-FM $2750 or best. (TDP403) pp 956-9334.

'73 TR6, 39M, lugg. rack, mustard, 1,377. $3,995. Trade-ofr. 628 W. 17th St., S.A. 547-9250
LOS ALAMITOS AUTO SALES

'74 TR6 YELLOW w-bm int. AM-FM stereo xlnt cond $5295 pp (920KKX) 521-8760

'72 TRIUMPH TR6 Low miles New tires new stereo A.M. F.M. $3500 or best offer 213-694-6126.

'70 TR6, AM-FM, runs good. Best offer or trade? 830-7569 or 979-9500 (APL178)

'70 TRIUMPH very good cond. $1250. (962PCY) P.P. 956-9065

1976 TRIUMPH
TR7
4 speed air cond. Stereo & tape only 10,250 miles (517PUV)
$5595
★GARDEN GROVE★
★DATSUN★
13861 Harbor Blvd. Garden Grove
●839-7000●

'69 TR6. Clean. a-1 cond. $1950. (193AUK) P.P. 531-6878.

'74 TR6, like nu, must see, many xtras. (504KXS) PP. 544-2649 aft. 6 p.m.

HERB FRIEDLANDER offering Great Deals on New Triumph 60 Gals of Gas Free, with this Ad at time of purchase of a New Triumph.
HERB FRIEDLANDER IMPORTS
13751 Beach Blvd., Westminster
898-6777 537-7777 (213) 598-3366

'70 SPITFIRE, 1 ownr, xlnt. cond. $1600 (849DOW) P.P. 630-3875

'71 TRIUMPH GT6
48,300 orig. miles. Must see. (743DFE) $2895.
RON GOODWIN
PONTIAC GMC HONDA
FULLERTON 871-0412

TRIUMPH. Drive over 20 cherry used and look into our lease programs. Super sensible pymts. British Car. Co. 714-990-2525, 213-694-2854.

'76 TR7 with AC, loaded cassette, luggage rack, mags, sensible pymnts. 1372VC. Cap $6144.50. Red red 500. Res $3122.26 36 mos pymts of only $122.28.
Lee So. Brea Bl., Brea
213-694-3951 714-990-2900

TR6 '73, FM-tape xlnt. cond. $3850 (587RFZ) P.P. 554-2930 AM

'57 TR3 complete. Side windows, jump seat, new eng & trans. Fantastic restoration car. $1250. firm. P.P. (IOY590) 556-7939 or 631-3069

'72 TR6 (037GNQ) P.P. 537-0902

'68 GT6 TRIUMPH $1550. Xlnt cond. (XW5488) P.P. 997-0594.

TR 3 (two) '60-'58 for parts, body, mech. good. 731-3541.

'75 TR7, 23,000 mi. Must sell, moving. $4,995.-offer (895NLZ) 535-0657

'65 TRIUMPH TR4. $1200 or best ofr. (PEP836) P.P. 838-1960.

'74 TR 6 over drive, Am-Fm cassette. Xlnt cond. $4900. (565LHT) PP. 893-3368.

VOLKSWAGEN 973

● '66 Camper 4 spd, rebilt eng. & trans. stereo tape. Sharp! $1495 (444EXR) K&L, 639-3780

●'62 BUG, 4spd, U.S. Mags, wide tires. Runs super. $595 (JMG300) K&L 639-3780

'66 VAN, runs good, $1300, (117NWS) PP (714) 527-4161.

● '71 Beetle 4 spd., bkts., gd tires, lo mi. Very clean. $1295 (942BZM) K&L, 639-3780.

'63 VW, runs well, body nds work, $500 or best, (489PQO) 832-7217

● '68 BUG, nu brakes, lo mi. Clean. (WVR269) $895. K&L, 639-3780.

'65 BUG rns & lks gd $650 (691ASI) PP 636-0683, 554-1517

'68 BUG, xlnt cond (SLV954) PP $775 636-0683, 554-1517

'76 VW
New Rabbit
$3495
FULLY FACTORY EQUIPPED
Call Don Beaver
534-4100
Don Burns VW
NO. 303269

Special Purchase USED VOLKSWAGEN BUSES
15 TO CHOOSE FROM
SOME WITH AUTO - SOME WITH AIR
7 pass and 9 pass
PRICES START AT
$1999
★DON BURNS VW★
LIC. NO. (468CAV)
13731 Harbor Bl.
Garden Grove 634-4100

NEW ★ VW'S
OVER 75 IN STOCK
ALL MODELS-COLORS
BOB WITHAM VW INC.
7600 WESTMINSTER
WESTMINSTER 893-7551

VW WEST
'76 VW RABBIT
$50
OVER INVOICE
(174464) (253453) (137185)
LIMITED OFFER
VOLKWAGEN WEST
Lemon St. at 91 Fwy., Anaheim
879-8100

USED ★ VW'S
OVER 50 IN STOCK
HARD TO FIND MODELS
BOB WITHAM VW INC.
7600 WESTMINSTER AVE
WESTMINSTER 893-7551

'70 VOLKSWAGEN BUG
2 dr., auto. trans., radio & heater. Sharp. Red finish. (413AGG)
$1,499
Plus Tax & License
THEODORE
ROBINS FORD
2060 Harbor Blvd. 540-8211
COSTA MESA

'68 Beetle. Auto. (WFY156). $1295.
VW WEST
Lemon St. At 91 Fwy., Anaheim
879-8100

USED ★ VW'S
OVER 40 IN STOCK
HARD TO FIND MODELS
BOB WITHAM VW INC.
7600 WESTMINSTER AVE.
WESTMINSTER 893-7551

●Harbor Volkswagen
No. 1 in service and sales
From 8 am to 9 pm Located at 18711 Beach Blvd.
Huntington Beach 842-4435

'64 VW BUG, eng & paint, very gd. $800. P.P. (XWX463) 962-3514

'73 VW Bug. 4 spd. Runs great. (LFG422) $895.
UNIVERSAL AUTO SALES
2000 Harbor, C.M. 642-6511

'71 VW Camper- rebilt eng, am-fm ster tape, very gd cond. (610CEM) PP 536-8170.

VW '76 DAsher AM-FM cassette, mags, 4 spd. (113NYI)
HERB FRIEDLANDER
10081 Garden Grove Bl. 537-5464

'74 SUPER Beetle, Immac. Like new. $2550. (317KBY) P.P. 993-0534

'62 BUG transportation car. $450 with xtra motor parts. (59E677) pp 639-1305 btwn 4:30 & 9 pm.

'68 V.W. Bug, auto, sun roof, rebilt eng. $1000. XDL390) P.P. 826-6310

'63 VW BUG, sunrf, runs xlnt. (GAJ713) P.P. 827-3025 mornings only

'67 VW bug w-snrf. V. gd cond. nu clch nu shks, gd trs, $1200 or best (TYX480) PP Call Pat 213-773-2483 or 714-897-1653

'73 SUPER Beetle. Good cond. $2000. (540HPM) P.P. 581-2389

'68 BUG, new paint & int. $1,000. (VHX927) After 5 p.m. 830-1471

'71 SUPER Beetle, runs gd. Int & ext. A-1 cond. (163DFB) $1595. 637-5465 aft. 5:30

'72 VW Beetle, gd. cond, nu tires, priced to sell. Call days, 879-3500 or eves. 529-7272 (967FFM) P.P.

'69 V.W. wagon, good cond. $1100 (ZSS804) aft 3 p.m. 529-0495

CUSTOMIZED blue '70 bus-nu eng, xlnt cond, $2600. (345AEQ) P.P. 962-2706

'64 VW, rblt. eng., $650. 30 m.p.g., PP. (370EAR) 968-9635

'71 SUPER BEETLE, good cond. $1,500. after 5. 970-1066 (256LUZ)

'75 V.W. Bug, 22,000 mi., AM-FM 8 track, super cond. $2,800 or best off. (956MVK) Call Kris 879-0666 or 526-2265

MUST sell cust. built '67 VW Bug. $4,000 invsld. Sell for $2,000. or best offer. PP. (SUG888) 956-7827, aft. 6 pm 991-9000

'73 S. BEETLE, 39,000 mi., outrageously prime cond. $2,250. PP. (UHJ769) 492-2235 aft. 3 pm.

'72 VW Camper, very clean, radials, AM-FM, $3,400 or best. PP. (694FBD) 536-4248

● NEW '76 VW Rabbit, 2 Dr., 4 spd., full fact. equipped, great little economy car. (4910) $3,295. PARKINSON VW, 524-6400

'70 BEETLE, good cond., nu battery & paint. $1,200. PP. (748CPW) 543-5023 or 993-0878 after 6 pm.

V.W. Bug '72 orig. owner, tape deck, ex. cond. $1,575. Weekdays after 5:00 826-8258 (790EJL)

'67 BUG SNRF. $750 (ZXZ441) PP 996-3566

VW Street Buggy & trlr. 850 mi since built, in storage 5 yrs. (110383) P.P. $1195. 1-493-6935

no. 973
'66 VW bus, $1100 or best offer. 828-2781 P.P. (502MMN)

'73 VW Super Beetle, lo mi, 4 new radial tires, AC, AM-FM stereo, $2300 or offer. (906HQO) 529-3443

'67 FASTBACK 1700cc $650 534-3634 (UEU388)

'65 VW Bus siml cmpr or orig $950 (NKP404) PP 530-6925.

VW '69 Sarebk., needs work, $450 827-1577 (403MCF) PP.

V. CLEAN '70 BUG, auto stick, gd. cond. (635BLW) P.P. 998-7604

'63 BUS 4 spd, super cond., nu mtr w-guar., mst. sell $795 (PKJ120) PP. 768-3947.

'63 BUS 4 spd, super cond., nu mtr w-guar., mst. sell $795 (PKJ120) PP. 768-3947.

'73 POP TOP Camper. Best ofr. over $3900. (334JFR) PP. 893-6077.

'72 SUPER Beetle. Gd cond. Radials, R&H. $2000 P.P. (752FYC) 774-0675

'68 VW bug, sharp, $990. P.P. (VER943) 842-2942

'70 VW camper-rebilt eng, xlnt cond. Mike 645-6097 P.P. (229BEN)

'61 BUG-700 mi on brand nu motor-nu carb, coll & brakes! Gd body. nu front seats. $650 See & drive to apprec. (NMA111) P.P. 731-4228

'59 VW Bus. 5,000 mi on rblt eng. Good tires & brks. $700. (568GIU) P.P. 178-8074.

'65 & '67 BAAJ bugs $700-best (245DBP-407FZF) 637-5454

1958 BUG. Rblt 40 horse eng. New radials. Good shape, good int. $800 bst ofr. PP. (398RKP). 897-5477.

'72 CAMPER, xlnt cond, radials, $2975. (654GNS)PP. 637-1955

'71 SUPER (B) lo mi., $1,450 or best. Chuck 751-8050, aft. 6 751-0716 (609EBN) PP.

'70 VW BUG $900 (795MHI) 731-2811 AFTER 5 PM

'69 VW Sqbck, auto, new tires, $800. (YV831) 631-3662

'68 BUS 7 pass, rblt eng, gd cond, lo mi, mk ofr (OTX788) PP 673-7320

●●'66 VW, runs good, $795 (YQB144) Guy Moothart, Inc 638-2060

● '75 VW 7 pass. bus, lo mi, snrf, am-fm, clean, $4800 or best ofr. (725MOR) P.P. 523-3842

'69 VW Sqbck, 4 spd, gd cond, mst sell $795 (735JMA) P.P. 968-8829

'67 VW, new pnt, runs gd, nds. some uphols. work $800 firm (TZE484) P.P. 556-8641

'67 VW Fastback, $750., PP, (TZK019). Call 528-2291

'70 BUG, xlnt cond., new engine, yellow w-orange, pin striping, new tires. Must sell. $1,700. (925AUP) 637-2137

'69 VW $795 (ZBD165)
Also 10 others to choose from
Golden West Auto Sales
636-8700

'69 BUG Xlnt mech. nu eng. + paint, clean interior. $975 PP (774REO) 523-3962

'62 BUG, nu eng, gd cond $525 (ZDX866)PP 838-1082

'62 VW Bug, real sharp. $695. (DFW901), Dir. 536-0993.

'73 VW Bus rblt eng $2795 (568RFV)PP 529-6277 aft 4.

VW SQBK, $300
968-0806. (WBM395) PP.

'68 V.W. Looks & runs good. $900. (021JPP) P.P. 731-0776.

VW '75 Bus 9 pass Auto., radio, heater. Only 21,000 miles. (565LKW) $4195.
HERB FRIEDLANDER
10081 Garden Grove Bl. 537-5464

'68 VW Bug, xlnt cond., new steel radial tires, $875. (WEE118). PP. 894-0040.

1976 VW BEETLE
4 sp. - AM-FM stereo - w-8 track-tape -pin striping, leather,steering wheel cover, coco mats, only 8,516 mi. Gold metallic finish (476PPL)
LIKE NEW
$3395
★DON BURNS VW★
1373 Harbor Blvd.
Garden Grove 534-4100

75 VW
SCIROCCO
4 speed, stereo, tape, air, alloy wheels, well maintained (990LWV)
$3699
★DON BURNS VW★
13731 Harbor Blvd.
Garden Grove 534-4100

'64 SQUAREBACK, rns gd. (IOZ603) P.P. $650-bst. 524-5286

'69 KARMANN GHIA, lo mi., 1 owner. xlnt. (ZBA272) PP. 963-7949

'69 BUG, auto stick shift, am-fm, some dents, $950. (YPA395) PP. 830-1762

MUST see this VW Sandrail, clean & sharp, xlnt. cond., xtras, trailer avail. 633-1138 PP.

'67 BUG. Great cond. $850-offer. (TAN496) PP. 552-7173 Aft. 6

'72 SUPER bug $1,600. firm. PP. (785FFG) 645-6039

'70 VW Bug-xlnt cond. $1650. (954AQZ) PP 735-4240.

'72 Bus Sta. Wgn. (987EBA). $2695.
VW WEST
Lemon St. At 91 Fwy., Anaheim
879-8100

VW NEW '77 RABBIT
★$3177★
(1773073995)
Freeway close. Call for directions (213) 866-0711 (714) 521-7211
Lakewood Mtrs. VW.
5915 South St. Lakewood

'71 BUG 40,000 mi, gd cond (175RXI) PP $1400 897-8964

● SPECIAL. $900 or best offer, '63 green Baja bug, must sell, rblt eng + trans, (982HFG) call 979-2109 for appt

CUSTOM '67 Bug. $1850. Loaded w-xtras. 827-4319. (TSS355) PP.

'74 BUG 25K mi., IMMAC., 4 spd., stereo, $2200. (XKL961) PP 960-3360.

'68 VW BUG $999
Xlnt running cond, must see, make payments (WYF193).
WARD HANSON MOTORS
898-9848

●●VWs-We specialize in VWs. Over 20 to choose from '63 thru '72. Bugs, S. Beetles, sqbks, buses, 6 mo. ltd. guar. at no xtra chg. We finance anyone 18 yrs & up w-steady job. Down pymt depend on car selected. Econo Cars 995-5551, 1239 Beach Bl., Anaheim (loc. ½ blk S. of Ball Rd.)

1974 412 VW Wagon, 27K miles. $3175 or best offer 546MKQ 821-7710.

'67 VW wrecked Bug. '68 Built motor 1650 cc 600 mi., 2 barrel header cam & more. $500 offer. 847-2453 Bob.

'71 Bus Sta. Wgn. (26524) $2395.
VW WEST
Lemon St. At 91 Fwy., Anaheim
879-8100

'56 VW bug, runs & looks great, best offer. (952ETY) 533-2338

●'66 BUG, looks & runs great, $975, TBX684, Hamaq 821-0202.

'71 SUPER BEETLE Xlnt cond. $1500 (583GXB) PP 731-3774 or 832-5621.

'70 Beetle Auto (T6913) $1395.
VW WEST
Lemon St. At 91 Fwy., Anaheim
879-8100

'67 SQBK. Xlnt. cond., nu tires & brks. $1,200. 538-1220 PP. (ZAC240)

'73 9-PASSENGER BUS, AM-FM, lime grn. & yell. $3,450. PP. (174JST) 597-1996.

VW '70 Camper, nu eng, brks, $1685 mk. fr. (838BEO) PP 541-9876

● '68 BUG 1 OWNER, 69,000 MI. Sharp, auto, $925 -ofr (WTA976) CHRISTIAN CAR CO. 549-8098

●●'70 VW Sq. full auto very clean (554BMW) $1195.
●●'63 VW Bug new paint w-pin striping(XEJ70) $1095.
●●'70 Bug auto stick xlnt transp. (220BQK)
●● '60 BUG gd runner (PLU787 $495
NORTEX AUTO CENTER
150 E. Lincoln Orange
998-0720

'74 VW Bus, lo mi., mint cond, (262KRC) P.P. 531-5979

'72 Sq. Back. 4 spd, air, sharp. (202GQE). $2295.
VW WEST
Lemon St. At 91 Fwy., Anaheim
879-8100

'69 VW BUG, auto, rblt eng, good tires, runs well. (ZKL642) pp 527-2206 aft 6 pm.

'65 BAJA. Rblt eng. $1000. Gd cond. 846-0926. (ZBV159) PP.

'70 VW BUG
4 cyl., 4 speed, radio, heater, mags, License 796BEM
$1299
●Sunset Ford●
5440 GARDEN GROVE BLVD.
WESTMINSTER 636-4010

'65 VW van. Rebilt eng & clutch. Great cond in & out. $1500. PP (ZAD464) 893-1259 aft 5.

'68 VW BUG $999
Excellent running cond., must see, amke payments (WYF193)
WARD HANSON MOTORS
898-9848

'69 Sq. Back. Auto. (YVN086). $1295.
VW WEST
Lemon St. At 91 Fwy., Anaheim
879-8100

'69 VW
Station wagon 9 pass, body & interior cherry, rebilt eng. (ZDT175)
RON GOODWIN
PONTIAC GMC HONDA
FULLERTON 871-0412

'75 VW Convtible, AM-FM 8 tr. Gd. cond. Lo mi. $3800. Call 533-3659. (305MII) PP

'65 VW $400 (ATA822) P.P. 496-0193 aft 6 PM

'69 POPTOP Rebilt eng. $2195. PP (ZVH998) 630-8637

72 VW Westphelia pop-top camper - am-fm cassette stereo, stl radials, mint. Must sell this week. $3600 - ofr (746MKM) pp 496-1149

'68 VW BUG, gd-cond, call aft. 6 p.m. 556-8066 (854GRQ) P.P.

'75 VW Bus $4288
9 pass. transporter. 4 spd, air, heater. (NJU982)
McCoy Ford Truck Center
1559 W. Lincoln, Anaheim 776-8130

'57 CHOPPED Top, street or strip Berg motor. Will sell sep. Make offer. 534-0588 (384BEP) P.P.

●'69 CAMPER, nu eng & tires. Offer, 090MXP, Hamaq 821-0202.

1971 VW Sedan xlnt cond $1500 (686CRQ) PP 529-5098.

'57 Bus (CDD392) PP $374.99 834-0236.

'73 VW Super beetle, 4 speed, radio & heater (203GSX) $1995. TERRY GOODWIN DODGE, 879-6880

● '76 VW bus, 4 speed, radio & heater, radial tires, sharp. (702NOY) $4595. PARKINSON VW, 524-6400

1977 VOLKSWAGENS AT 1976 PRICES
ONLY AT
PARKINSON VW
1275 Yorba Linda Blvd
Placentia 524-6400

● '71 VW Super Beetle, fully fact. equipped, radio & heater. (4803) $1,495. PARKINSON VW, 524-6400

'67 V.W. Bug. Rebilt eng. AM-FM. New header, clutch, tires & shocks. $950. (UUJ869) P.P. 529-1927

'71 FASTBK, new trans, runs & looks xlnt. $1,500. R33435 P.P. 492-3467

● '76 VW Conv. 1 of 1,000. wht-whl, am-fm (031RDG) P.P. 538-1112, 752-7588

MUST sell '68 VW, new eng, 0 mi. $1600 or best. (DWG149) aft 5 534-2618

'73 SUPER Bug-30M, A-C, gd cond. $2500. (944JFJ) P.P. 837-6818

'71 SUPER Beetle, sunrf, AM-FM Cassette, new radials, gd cond. Must sell. $1375. or best ofr. 407CID P.P. 835-5217.

'65 BAJA bug, xlnt cond, sharp car. Nu bright orange paint. $850. Must sell. (SQS900) 871-6220.

'71 V.W. Bus; "Factory Camper", 4 spd, ice box, radio, and much more, "It's unbelievably clean!" Only has 60,000 miles. Very Original! Lic. No. 364-PCU
CREVIER MOTORS Santa Ana
1 sir & Broadway 835-3171

59 VW (922TCY) $499
71 VW (808OSX) $1299
WESTERN CAR CO.
10151 Beach Blvd. Stanton
1 Block So. of Ball
995-6212

'65 VW Russ good, $700. (RFK492) Pp 842-9549 Eves.

VW '73 Cmpr., ready for vacation (078HFQ) $2,988
SEA & SUN RV 842-0675
17555 Beach Bl., Huntington Bch.

★1976 VW BUG★
8,500 miles, like new, steel radials, sun roof, AM-FM stereo. P.P. (907RTP) 524-2759

'76 DASHER 4 dr, Dlx, silver, snrf, stereo tape deck, '77 plates, 4 spd, 10,600 mi. (204NZB) $4200. PP 998-6185 or 633-7552

'63 VW Camper Bus $500. (802CKC) pp 646-9051

'74 VW Thing 19,500 mi. $1900 P.P. (231MXW) 526-2104

73 KARMANN GHIA CONVERTIBLE
Lo miles rare find (02447)
$AVE
★DON BURNS VW★
13731 Harbor Blvd.
Garden Grove 534-4100

'69 VW BUG
"As Is" Special Several others to choose from. (XXT231)
$699
★DON BURNS VW★
13731 Harbor Blvd.
Garden Grove 534-4100

'69 BAJA, Must sell Mint cond. Nu paint, tires wheels, Eng. Xlnt cond. $1575-best offer. (XTE150) pp 963-9142

'75 RABBIT 4 dr. 4 spd, sunroof. (219MYC). $2695.
VW WEST
Lemon St. At 91 Fwy., Anaheim
879-8100

WON'T LAST LONG
1976 RABBIT
2 dr. sed., auto., full vinyl int., steel belted radials, AM-FM stereo, pin striping, lo miles, agate brown, (933PPN)
$3499
★DON BURNS VW★
13731 Harbor Blvd.
Garden Grove 534-4100

'72 VW, radials, tape-deck, CB, fast eng. $1695 Bst ofr. P.P. (010EID) 714-552-8132

'73 VW Bug, FM stereo, 4-speed Nice little economy car. Lic. (998JLS-1946. $1899. Buy w-confidence at The Chevy Man MICHAEL CHEVROLET, 542-9000 or 990-9000

'65 VW Baja, offroad eqpd $1,200. (NBC515) pp (213) 434-3059 eves 714- 557-4275 days.

'70 VW Fstbk. Must sell, xlnt. $1000-bst ofr. (505RFB) PP 548-0591 aft 6

'67 VW BUG, new eng, AM FM Cassette, mags, $1200 (739PVK) pp 492-0271

'63 VW rebilt. eng, nu clutch, nds. tires, gd, transp. or 2nd car (GKE576) PP 544-4618

'69 BUG 1650 eng dual carb 8 spokes Calif. look, Featured in VW Trend Mag. Xlnt cond. (2DT469) pp 835-3540

'71 SUPER BEETLE, Porsche whls, fresh tires. $1375. (428PCT) P.P. 554-1317

'71 VW van, snrf, 1800 cc eng, dual rapid cool sys. (794DLK) PP 646-5538 or 646-7304.

'69 VW Bug 799
(XUL566)
Cory Car Co. 776-5130
(Cor. Lincoln & Brookhurst)

VOLVO 974

'74 VOLVO 164E xlnt cond. (460JMC) P.P. 529-7966

'67 VOLVO Auto W-AC, asking $1150 PP (UNZ311) 870-4836 PP 524-6149

'74 VOLVO 164E auto sunrf air. Fantastic cond. 34M miles $5500 (AJQ176) 832-8413

'74 VOLVO 164E am-fm stereo, snrf, lt grn. $5225. (806PQP) PP 542-7367.

'75 4 DR sta wgn, pb, ps, air, FM stereo, 4 sp., low mi. dealer maintained. $5400 9-5 521-5512, eve & wknds 522-2684 (661MPS) P.P.

'75 WHITE Volvo sta wgn (928NWU) Fully equipped, auto, AM-FM, lo mi. $5100. 541-9055

68 VOLVO 142 Cpe, 4 spd, 68,000 mi, 1 owner, like new $1250 (VOM633) PP 751-7278

'77 VOLVOS HERE NOW
BUY or LEASE
MARQUIS VOLVO
28802 Marguerite Pkwy.
(Avery Exit, San Diego Frwy)
Mission Viejo 831-2880

★EARL IKE★
●VOLVO●
SALES
SERVICE
PARTS
Overseas Delivery Specialists!
1966 Harbor Blvd. 646-9303
COSTA MESA

'73 STA Wgn air power stereo 8trk new Michelin. Eves & wknds 536-3443 (926950) PP

'65 Volvo P1800S, 4 spd, w-OD, Air 47,000 mi, Best offer over $2700. 534-8794. Unit 306. (ZL1790) PP

VOLVO '69 144S, 4 dr, 4 spd, R&H, $1000 PP (ZVE197) 544-8086 aft. 6

★Orange County Volvo
IN ANAHEIM
EXCLUSIVELY VOLVO
BUY OR LEASE DIRECT
(714) 730-2011
2025 S. MANCHESTER ANAHEIM

'62 P-1800 $1700 (288JEQ) P.P. 675-3649

'74 VOLVO 164-E Sedan; Auto, Air, Leather, AM-FM, Radials, "This Beautiful Car only has 28,000 miles, and it's like new in every respect! "Unbelievable condition!" Only $4995. Lic. No. 622-PUK
CREVIER MOTORS Santa Ana
1st & Broadway 835-3171

AUTOS WANTED 976

OLDER USED CARS
Wanted '61 to '69 Anything running or not. $50, $100 & $200 paid, cash 894-7574

WANTED junk cars, running or not. $25 to $200. 894-0903.

●●
$$CASH$$
IN 5 MINUTES
CALL MANAGER UED CARS
TOP DOLLAR PAID
FOR YOUR CAR OR TRUCK
McCoy Ford
1600 W. LINCOLN
ANAHEIM 776-1330

WANTED CLEAN LATE MODEL.
●CADILLACS●
RENICK CADILLAC
TOP DOLLAR PAID
1100 S. Euclid Fullerton 870-9761

WE DESPERATELY NEED CLEAN USED CARS
Top Dollar. Paid for or not
540-5164 or 842-0631
HUNT. BEACH CHRYS. PLYM.
1661 Beach Bl. Huntington Beach

WANTED unwanted autos running or not, top $ pd. 531-5831

WANTED junk cars & trucks $10 to $200. Free haul away, motors & misc. 894-8015

WE Pay up to $300 for most repairable cars, we also buy junk cars 539-6296

WANTED '69 Ford LTD in xlnt cond. 968-7437. PP

● CAR-Truck-Van Running or? To $500. 530-2902 or 847-0105.

●WANT junk cars, trucks, eng's. Free tow, 24 hrs. 826-9120.

● I will buy or VW or car running or not. 839-3330 or 554-7031.

●TOP Prices Paid for clean used cars & trucks. Contact Buyer BEACH OLDS.-MAZDA, 17331 Beach Blvd., Huntington Beach. 842-6666

BUICK Riviera, '63-'64-'65 only, or parts. 995-3880.

DON'T TAKE THE FIRST OFFER!
On your car, truck or van. Highest buyer Orange County, 554-4630.

DON'T TAKE THE FIRST OFFER!
On your car, truck or van. Highest buyer Orange County, 554-4630.

HAVE fresh '67 VW eng & trans axle, needed nice '66 or '67 Bug or Ghia bdy. 636-0683, 554-1517

CASH for Clean cars & Pick Ups. Paid immed. 558-8810. 8

Anaheim Dodge
Is Paying Top Dollar
For Trucks & Vans
& USED CARS
Instant Cash
For Your Equity
Paid For Or No
Anaheim Dodge
1220 S. Anaheim Blvd.
Just off S.A. Fwy. at Ball Road
Anaheim 776-0333

★INSTANT $$ CASH★
FOR YOUR CAR
PAID FOR OR NOT
WE PAY TOP DOLLAR
WE NEED USED CARS & TRUCKS
ANY MAKE OR MODEL
TED JONES FORD
6211 BEACH BLVD.
BUENA PARK 521-3110

CORVETTE Wanted, 1960 thru 1969. Must be sharp, in trade for in-ground Victorian vinyl liner, pool, pkg. deluxe. Once in a lifetime offer. Call 997-4837, anytime.

WANTED—V.W. Body for '65 or never with or without eng. 848-8327.

SUNSET FORD
$ CASH $
FOR YOUR CAR
TRUCK OR VAN
PAID FOR OR NOT
SEE OR CALL OUR
SUNSET FORD
5440 Garden Grove Blvd.
Westminster 636-4010

We Need Imports!
$$ Top Dollar Paid$$
FOR EUROPEAN
SPORTS CARS
SELECT AUTO SALES
Anaheim, 1212 N. Harbor, 772-9800

WANTED cheap fix-it-up car, truck or VW. 539-4364, 539-3859.

WE BUY CARS
TOP DOLLAR
FLETCHER JONES CHEVROLET
6633 Westminster Ave.
892-4444 Westminster 839-3773

WANTED
Junk or wrecked autos - American Foreign. Will pay more cash than anyone.
(714)635-7120 or (213)924-3326

WANTED: FORDS/CHEVYS
PH. MR. GRIFFITH 554-5700

CASH FOR CARS. Running or not. Call anytime, 537-8773.

$100 CASH for most anay vehicle. Call us last 554-2204.

TOP dollar paid for junk or wrecked cars. 542-0792

WANTED
Cars, running or not $25-$300. Free haul-a-way. 897-0705, 7-4:30, Mon-Fri

AUTOS FOR SALE 977

MECAN
ESTABLISHED 1969
EVERY CAR CLEARLY DISCOUNT PRICED
2 Years Parts & Labor
Service Policy Available

64 Chev. Bel Air 299
(OOC451)
64 Ford Fairlane 399
V8, auto (IDY158)
69 Opel Kadett 399
4 spd. Clean (BVC752)
65 Dodge Wagon 499
Coronet (RUE399)
62 Cadillac 599
Sed de Ville, Nice (053JPT)
63 Ambassador 599
Classic 990 (566LPS)
63 VW Bug 599
Runs great (HBT558)
65 Ford Galaxie 500 ...599
Clean (NOY016)
65 Chrysler Wagon 599
9 passenger (TSR563)
67 Buick Coupe 599
La Sabre (VEJ216)
64 Merc. Comet 699
V8, 4 spd. (NGR069)
69 Plym Wagon 699
Clean (YPU992)
68 Cadillac 799
Cpe de Ville, sharp (ZEU115)
69 Merc Marquis ... 799
Brougham (850HFI)
71 Fiat 850 799
Roadster (781CTR)
71 Plym Satellite 799
(305EAE)
72 Chev. Vega 799
Hatchback (505EMB)
74 Dodge Monaco 799
(329PZK)
69 Chev. Impala 888
Vinyl top. Sharp. (866EST)
69 Dodge Coronet 888
Buckets, clean (XIC959)
70 AMC Hornet 888
6 cyl, auto, air (166BTO)
D-I-S-C-O-U-N-T
70 Fiat 124 Cpe 888
5 speed (427PUV)
71 Buick 888
La Sabre Coupe (KHC380)
71 Toyota Corolla ... 888
Vinyl top, 4 spd. (235DLH)
62 Merc PU Truck 999
(1743BP)
66 Mustang 999
6 cyl, auto, sharp (RMB618)
67 Buick Conv't 999
Skylark, buckets, power windows (043AVV)
68 Volvo 145F 999
Auto. Wagon. (XIP645)
70 Datsun 510 999
Wagon (996BEQ)
70 Ford Maverick 999
6 cyl, auto (YA3020)
70 AMC Ambass 999
Low miles, clean (872BTN)
67 Pontiac GTO ... 1099
Super clean (TFV498)
68 Olds 442 ... 1299
4 spd., sharp (560PCP)
71 VW Squareback 1299
Auto, air, sun roof (504FFJ)
73 Ford Pinto 1299
Air (218GVL)
73 Vega Wagon 1299
Auto, air (432HYG)
69 Cad El Dorado 1499
(XRB900)
70 MG Midget 1499
Wire Wheels, 2 tops (184ASJ)
70 Chev. Malibu .. 1699
454SS, 4 spd. (811CID)
73 Datsun 610 ...1699
Air (707HSU)
69 Linc. Mark III . 2199
Loaded (WXK967)
MECAN
ENTERPRISES
COR. BEACH & KATELLA
892-8369
Prices Good Day Publication

COMPANY replacing its executive fleet, colossal savings, '74 Cad SdV (185LJC) '75 Cad CdV (936LSD) '75 Cad CdV (979LPP) '75 Cad Fltwd ([illegible]) '76 Olds Cutlass Suprm (225PHT) 879-1470

Golden West Auto Sales
If you are in need of an automobile & are new in the state, or very young and-or have had any kind of credit problems, or divorced & have a reasonable down payment, we can help you.
13032 HARBOR BLVD., G.G.
636-8700

CORY CAR
SOON TO BE
#1
1 YEAR PARTS & LABOR
Service Policy Available

'64 Buick Le Sabre 299
Buckets, nice car, V8, auto, PS, Air (OIE759)
'65 Chevrolet $299
6 cyl., auto. (No. 2247)
'65 Olds Custom 399
Runs great, Nice car (RIK993)
'66 PONTIAC 399
Bonneville, V8, PS, air (ATY886)
'63 Chevy II 499
(HSF879)
'62 VW Baja Bug 499
079KXW)
'69 Olds 98 499
Loaded, vinyl top (XNK262)
'69 Buick Wildcat 499
(No. 1874)
'69 Chevelle 499
V8, auto, air, vinyl top (520RTQ)
'57 Chev 699
Bel Air, like new (736RIV)
'64 Shortbed PU 588
Chevy custom headlights, lowered (S44590)
'68 Chevy Impala 699
V8, auto, PS, 55,000 mi. (YPV418)
'69 Toy Wagon 699
Roof rack, 4 spd., Looks & runs good. (XXA272)
'72 Toy Wagon 799
Auto, nice (ADU678)
TERMS
'69 Bug 799
(XUL566)
'71 Audi 190 LS 799
Auto, buckets (707MJZ)
'73 Pinto 999
(629MBU)
All original. Nice car (WIK612)
'72 Opel 888
Low miles, Nice car (040MMM)
'69 Cutlass Convt 999
Full power, air, rare (069CIH)
'70 Ford Convt 999
V8, auto, PS, air, AM-FM, power windows & seats. One of a kind (384MWD)
'71 Vega 999
4 spd., mags, vinyl top, runs good (336DZC)
'72 Vega 999
Nice car, runs good, low miles (No. 966)
'71 Buick Skylark 1299
Grand sport, loaded nice (225BIM)
'74 Dodge Dart 1999
Low miles,air, auto. P.S. (857MDC)
'73 Monte Carlo 2499
Landau coupe, pwr seats, air cond., tilt wheel (526HCE)
'72 Cad Coupe 2799
Royal Metallic red, white top & interior. Lake new, super sharp, full power, air, stereo (390FVO)
CORY CAR
CO.
776-5130
Cor. Lincoln & Brookhurst

●ORANGE CO. AUTO BRKRS.● Go with us each wk. & choose from 3,000 cars & trucks. Call Jerry, 827-8190

★START★
★CREDIT★
Tired of being turned down because of no credit or previous bad credit? We finance anyone, immediate delivery, 18 yrs. quality, down payment depends on auto or truck selected, Giant Supermart of fine quality used cars & trucks. BEACH BALL CAR CO. Corner Beach & Ball, Anaheim, 761-0511

● AVIS ●
'75 & '76 MODELS
FULL POWER—FREE WARRANTY
Open 7 Days A Week
Please Call For Information
523-2732

REESTABLISH CREDIT●
CREDIT PROBLEMS
Including bankruptcies want to buy new or used car or truck contact Vince 956-9718 Dlr.

AMC 979

'71 HORNET sport about wagon. Yellow auto P-S V-8, 304 Engine new tires A-C xlnt cond. $1800 832-8745 aft. 6 PM (046OGH)

'71 HORNET Sport about. Xlnt cond. $1400. or best offer. 548-8134 (803EML)

'73 MATADOR runs gd $800. 839-1522 PP (8-ANDW)

'76 MAC GREMLIN
Comes with 6 cylinder, automatic, radio & heater, power steering & brakes, roof rack, air cond. (ser. A6A465E162350)
●$96.46 MO.
$96.46 a month for 36 months. $2859.16 total cash price including tax & lic. $3671.56 deferred payment price including tax & lic. & finance charges. Annual percentage rate 17.92%.
GUSTAFSON LINCOLN MERCURY
16800 BEACH BLVD.
HUNTINGTON BEACH
842-8844

'67 RAMBLER Ambassador runs gd. $500. 409-NXM P.P. 894-8015

'75 AMC GREMLIN

'63 ELECTRA, pwr, 79,000 mi, gd. running & tires, reas. PP 535-0304 (IFS350).

'67 BUICK Spt. Wgn. Very nice, $665. (777ACB) Dlr. 636-3010.

CONVERTIBLE Buick Electra, nu top, tire & paint. All acc. Cond. xlnt. (YXH583) P.P. 636-7032 & 638-8910

'75 REGAL, 1 owner, beaut. car, lo mi. (547MYC) $4,799. Bank financing OAC. Coast Auto Broker, 772-8855

'73 RIVIERA, PS, PB, tilt whl, AM-FM stereo, new tires, 1 owner. Has been serviced regularly. (759GIP) pp 828-7792 or 821-1539.

76 Buick Limited
7000 mi + full power, air, stereo tape, cruise control, split power seat, (499174).
A Real Buy
McLEAN MOTORS
2nd & Main, Santa Ana
543-9421

'75 Buick Skyhawk HB
6 Cyl., Auto. trans., Pwr. Steering, Air., and Much More. Buick's contribution to the economy class. (211168)
Retail Blue Book $4060
SALE PRICE $3299
TOYOTA OF ORANGE
1400 N. Tustin 639-6730

●PUBLIC NOTICE●
Responsible party needed to make monthly pmts on 1974 Buick Riviera. Lo miles, 2 door h.t., A beautiful midnite aut. w-let black int, loaded. 100% fin avail, OAC Call (714) 638-8972 (TK 1030)
SHEEHAN MOTORS
SALES & LEASING

'70 BUICK Electra, loaded, exc. cond. Orig. owner. P.P. 220BXT $1,395. 994-1949

'71 RIVIERA, V-8, auto, fact air, full pwr, pwr windows, pwr seats, landau top, AM-FM stereo, $2188. (542DDO). Mc Peek Chry. Ply, 1200 S. Anaheim Bl., Anaheim. 533-1553.

●'73 BUICK Regal H.T. V-8, AT, Fact. air, PS, PB, AM-FM radio & tape, V. top, Immaculate! One owner. (524RTP) $3199 SANTA ANA LINC. MERC. 547-0511

'71 ESTATE WGN ... $1499
Fact air, PB, windows & seats, stereo. Beautiful car. Xlnt cond. Make payments (O-S).
WARD HANSON MOTORS
898-9848

'73 BUICK Century. A sharp family car. A-1 cond. You must drive to appreciate. Only $1,699 (202PQV)
Pete Harle Used cars 839-1731

'73 REGAL 2 dr, landau top, AC, am-fm tape, ps, pb, tilt whl, rally whls, auto, 52M actual mi, $2500. (772JLH) P.P. 956-0675, 735-5672

'69 BUICK $399
Skylark Coupe. V-8, auto, air cond. AM-FM radio (ZV2946)
Towne Country 646-4446

'70 BUICK Riviera-Super sharp, xlnt cond, full pwr, loaded (732ANC) pp 642-6884.

'68 BUICK EL Xlnt. P.S. P. W., P. B., v-top, air, AM FM stereo, tilt, S.B., radials $750. (WZW016) P.P. 532-2669 bef noon.

'76 BUICK Skyhawk 2 dr Hbk. V-6, air, PS. Very clean. Silver w-blk int. Only 6900 mi. $4500. 879-7110. (562PQJ)PP.

'67 RIVIERA, good cond. $750, or best offer. PP. (VIH179) 971-0137

CADILLAC 981

'72 CDV, xlnt cond $3,295. 675FLW pp 776-5405; 635-0606

'73 CAD Eldorado. Good cond. Must sell, $4175 (743KPL) P.P. Cal Bob at 540-4646

'75 CDV, IMMAC. Loaded! nu tires P.P. (324MXT) $6900. 837-8853

If you are looking for a new 1977 Cadillac but can't make a good deal...
★NEW '77 CAD CPE DE VILLE
●$185 MO.●
This lease requires $402 down
Cap, $10,463, res. $6,419, 36 mos Subl. to proration & tax. Reserve yours before March 1, 1977
★New '77 Cad Seville★
●$230 MO.●
This lease requires $550 down
Cap, $13,250 res. $8,288, 36 mos Subl. to proration & tax. Reserve yours by March 1, 1977
Include cabriolet roof leather interior, tilt telescope wheel, twilight sentinal, cruise control, am-fm stereo tape player.
All Makes New & Used
GENERAL CAR LEASING
3082 S.E. Bristol, suite 207, near OC airport in Santa Ana. Open 9 to 6, Monday thru Friday. 556-0571
★556-0571★

'73 C.D.V. Silver, 76,000 mi. Exlnt. cond. (800GIN) 827-0439 aft 5:30 p.m. $3800

CAD '75 ELDO cpe, very cln, must sell, 671-0300 (680MII) PP

'73 FLEETWOOD Brougham D'Elegance. Gorgeous gold, low, low miles, loaded incl. rich velour 60-40 lounge seating, stereo, padded roof, cruise control, tilt wheel, etc. etc. (443MCF). 1 yr warranty available. ESTATE AUTO, 10292 Garden Grove Blvd. G.G. 537-2231

'69 FLEETOOD lo mi, lk nu (ZMD656) PP 535-2921

'72 ELDO air, cruise, leather, almost every option. Immac cond. $3875. P.P. (689RZS) 997-8511, 997-3045

'75 ½ CDV-mint cond, fully loaded, 23M, $825.0 (656MWQ) P.P. 830-7979, 979-9571

'72 CAD., 4 dr. SDV, clean, $2,895. (545PKZ) PP. 847-1350; 846-7111

'73 ELDORADO fully loaded. Xlnt Cond. $3500 (1 MOS) P.P. 768-3687

'76 CAD CDV de elegance interior, am-fm stereo & tape deck, all avail. options, 12,000 mi, still 1 yr. to go on factory warranty, must see to apprec. $10,500 firm. Kathy or Bob, 714-839-6414, 633-5142 (343NYN) PP

'75 FLEETWOOD 4 dr. Cad, all options, immac. (12900). TOOLCO 630-6613

'73 ELDO mint cond. Lots of xtras. 25,000 original mls. $6000. Call aft 6 p.m. 897-3947. (SAMBOU)

CAD Seville '76, xtras, assume lease or sell $10,800. (710NBY) P.P. 751-4877 or 556-9101

'76 SEVILLE 1 owner, 15,000 mi., fully loaded incl. velour int. Priced to sell. $10,950 (962NYI)
Golden West Auto Sales
636-8700

'75 COUPE DE VILLE, Only 26,000 mi. loaded incl. leather, stereo with tape, tilt wheel. Cabriolet roof, etc. etc. (761LXB) Don't miss this one. 1 yr warranty available. ESTATE AUTO, 10292 Garden Grove Blvd. G.G. 537-2231

Auto
★Swap Meet★
● PRIVATE PARTIES ●
ONLY
Sell your car this week at the "Auto Swap" Swap Meet, 6060 Manchester Blvd. Bu Pk. 994-4130
● BUYERS ADMITTED FREE ●

'66 DE VILLE $400 (SRR660) P.P. 828-5182

'76 C D V, Loaded. $8895. (Wright) 640-1460, Eve 998-5347.

'75 CAD Fact fresh. Loaded, 19,000 mi. $7600. pp (163MVJ) 772-3404 after 4.

'73 COUPE DE VILLE
Gold, air, leather, landau, runs good (705HGI) Only $2,995. Los Alamitos Auto Sales, 628 W. 17th. S.A. 547-9250.

'74 ELDO. Conv., Immac., $7250, best offer. (022RTT) PP. 993-2293.

THE CLEANEST CADILLACS in Orange County. Buy, sell, lease, trade. Estate Auto, 10292 Garden Grove Blvd., G.G. 537-2231

'73 ELDO, dk. brn., tan v-roof, loaded, ster., cruise, lgt. sent (697GIU) $4,795. 897-1075, 673-2045

'75 FLEETWOOD Brm. Mint cond., 4 dr. Stereo, $9,200. (70BABA) PP. 673-1449, 675-4369

'75 CAD CDV 1 owner cab top Leather inter. full luxy. Opt new radial tires, xlnt cond. $7,500. (064NIH) 768-8708

CAD '75 CDV $7495
Absolutely beautiful w-matching landau. All weather interior stereo tilt wheel, reflects outstanding care, 23,100 miles (501MPX)
RENICK CADILLAC
1100 S. Euclid, Fullerton
Closed Sundays

'71 ELDO., was in repo, storage, must sell, offer or trade, over $2,500. (964CPK) 556-8309

CAD. '72 SDV 4 dr, lo mi, immac thruout (LJZ751) Probate sale. Best offr over $3600. John R. Read, 631-1165

'71 Cad Sedan de Ville. Full power with air. Miles are right. (No. 101) $1795
UNIVERSAL AUTO SALES
2000 Harbor C.M. 642-6511

WLIT. ELDO '71 CONVERT. ALL XTRAS $3695. P.P. (KPC507) 522-0808

1976 CADILLAC Seville, black on black, fully equipped, 15m miles, immac. cond. Best offr. (745MWM) 897-3546

EL DORADO '72 $4195
Hard top coupe. Beautiful metallic finish, contrasting vinyl, landau top, stereo, tilt wheel, etc. (204EKG)
RENICK CADILLAC
1100 S. Euclid, Fullerton
Closed Sundays

'71 COUPE DE VILLE, repo of major finance institution. Car is fully equipped & has been fully reconditioned. For bidding information contact ESTATE AUTO, 10292 Garden Grove Blvd. G.G. 537-2231

'77 EL DORADO, fully equipped. P.P (KMZ733) 995-6978

'75 COUPE DE VILLE, Only 26,000 mi, loaded incl. leather, stereo with tape, tilt wheel. Cabriolet roof, etc. etc. (761LXB) Don't miss this one. 1 yr warranty available. ESTATE AUTO, 10292 Garden Grove Blvd. G.G. 537-2231

'73 CDV xlnt cond, mich. tires. $4295 (835GIU) P.P. 838-0193

'73 Sdn De Ville $4690
Full pwr, fact air landau top, gorgeous car, stereo. (Q143324).
●BANK FINANCING
Available on Approved Credit
Hardin Olds
1300 SO. ANAHEIM BLVD.
(1 BLOCK SO. OF BALL ROAD)
ANAHEIM 635-2020

'76 SEVILLE
$10,000 EACH
'76 FLEETWOOD BRGHM
Beaut. lo mileage cars, fully loaded, Sev. (3717) Fltwd (3473) Phone 645-2963 or 752-0687 dir.

'73 CDV, loaded, sec. $3350. (RENI27) pp. Days, 640-2680, eves 552-3880.

SEVILLE '76 ..... $10,795
Leather interior, all deluxe features. Elegant beauty with rich finish (4676)
RENICK CADILLAC
1100 S. Euclid Fullerton
Closed Sundays

CAD '76 CONVERTIBLE
El Dorado, rich fire mist finish. Sold new & serviced by us. Only 10,560 miles (034NLY)
RENICK CADILLAC
1100 S. Euclid, Fullerton
Closed Sundays

'73 SEDAN DE VILLE, Beautiful, loaded, incl low mi, leather, stereo with, tilt wheel, xlnt tires, etc. etc. This week only $4495. (334286) 1 yr warranty available. ESTATE AUTO, 10292 Garden Grove Blvd. G.G. 537-2231

'73 COUPE DE VILLE, low miles, beautiful, loaded, including leather, stereo w-tape, tilt wheel, vinyl roof, new tires, etc. etc. (357JGK) Don't miss this one. 1 yr warranty available. ESTATE AUTO, 10292 Garden Grove Blvd., G.G. 537-2231

'69 ELDO full pwr. (828LHO) P.P. Ofr. 521-4678; 523-5198

'72 EL DORADO lo mi, nu tires, CC, pwr locks, etc. $3895 (625THC)PP 962-3349, 644-8239

'75 ELDORADO, loaded, Astra roof. Cherry. All black. (AJG007) PP 213-435-7484 day 714-842-7632 nighi & wknd.

'75 SDV Magnificent grey pinstripe. Loaded, xlnt cond. $800 below BB, $6765. PP (696PUY) 642-1324.

'71 FLEETWOOD bro. mint. $3,000 (RONORT) 963-8377.

'70 ELDO Avoc. Met. Lks & runs gd. (025AGS) PP. 846-0955. $1995.

'75 COUPE DE VILLE—fire mist cerise w-whl. cab top & thr, all options, mint $7000. (LWN656) PP. 551-5316, eves-wknds.

'74 ELDO, Every Acc. except sunroof. Super shape. Corp. Pres. car, $6500. (WTP1) PP. 776-8100.

'73 CAD. CDV. leather int. many xtrs. low mi. immac. cond. inside & out. (450JNQ) 979-1083 P.P.

'66 CADILLAC—nds. work, 490 eng., 30M mi., $300. All or parts (248142) PP. 12291 Lorna,G.G.

●'68 Cpe de Ville, power, leather stereo, air. Xtra clean. (090AER) $995K&L. 639-9972

'71 CAD El Dorado Mint green with white landau top. Beautiful car with all the luxury options including cruise control stereo with tape deck, etc. (875KYE) only $6690. Offer expires 2-6-77.
981 cadHANSEL OLDS
1325 W. Commonwealth
FULLERTON 870-4200

'68 CDV, stereo, leather & much more, PP, (VHL844), 544-5067

McLEAN CADILLAC
OFFERS PREVIOUSLY OWNED CADILLACS
They are so much better than many of the intermediate priced new cars on the market today. Think about it.

'73 CADILLAC
EL DORADO
Saturn Bronze Firemist, Sunroof, Leather, split power seat, AM-FM stereo tape, cruise control, tilt wheel, power trunk release, Sentinel headlights + many other options. (554HRH)
$4895

'75 CADILLAC
SEDAN de VILLE
Jennifer Blue finish with leather, stereo tape, Sentinel, tilt wheel, full power window, seat, door locks. (Lic. 419LWB).
$6995

'76 CADILLAC
SEVILLE
Sharp silver finish with only 9,000 + miles. AM-FM stereo tape, cruise control, tilt wheel, split power seat plus full power.
3 TO CHOOSE

'74 CADILLAC
COUPE DE VILLE
Mandarin Orange, AM-FM stereo tape, cruise control, tilt wheel + full power.
$6495

'75 CADILLAC
EL DORADO CPE
Commodore Blue finish, only 8,000 miles, leather, stereo tape, cruise control, tilt, Sentinel, rear window defros., full power. (403841).
$8195

'75 CADILLAC
COUPE DE VILLE
Jenniter Blue finish w-padded Cabriolet top, cruise control, steel belted radial tires, etc. 31,000 mi. (Lic. 299MDD).
$6995
McLEAN CADILLAC
Your Authorized Cadillac Dealer
2ND & MAIN, SANTA ANA
543-9421

'76 Cpe De Ville $8990
Full pwr, fact air, landau top, leather interior w-split seats, stereo tape, cruise control, tilt wheel. (Q176158).
●BANK FINANCING
Available on Approved Credit
Hardin Olds
1300 SO. ANAHEIM BLVD.
(1 BLOCK SO. OF BALL ROAD)
ANAHEIM 635-2020

'76 SEVILLE V-top, pwr seats, door lk, wind, AM-FM stereo, cruise contr, tilt whl. Xlnt cond. $10,500. (811RJH) P.P. 832-4692, 541-7709

'66 CDV very clean, all xtras, make offer. (FGZ719)pp 213-941-4114 9-5 daily.

●ORANGE CO. AUTO BRKRS.● Go with us each wk. & choose from 3,000 cars & trucks
Call Jerry, 827-8190

'71 CAD Cpe De Ville, 48,000 mi, $2800 mint cond. (301CUS) PP 996-3025.

'66 CADILLAC $899
Coupe de Ville. Very original. Xlnt cond. (WWJ351)
Towne & Country 646-4446

● '68 Cpe de Ville, power, leather, stereo, air. Xtra clean. (090AER) $995 K&L 639-9972

'75 ELDORADO Cad. Lo-mi, superior cond. We could lease with super sensible pymts. British Car Co. 213-694-2854, 714-990-2525.

'76 SEVILLE 13,000 mi. Flawless, can write lease for right party, lo-buy back, super sensible pymts. British Car Co. 213-694-2854 714-990-2525 (054MYE).

'75 CDV, silver w-burgundy velour int, 35,000 mi. Loaded. Very clean. $6700. (MC1066) P.P. 826-7510 bef 7 P.M. 995-8907 aft 7 P.M.

'68 CAD CPE de V. Mech Xlnt. Good tires & wht paint. AM-FM, drive home for $1100. P.P. (XDJ781) 493-4011 anytime.

'70 CAD El Dorado (971ADS) P.P. $1400 or best ofr. 842-1742

'75 Brougham 4 dr. Cad., loaded, mint, any offer consid. (122900). TOOLCO 630-6613.

●PUBLIC NOTICE●
Responsible party needed to make monthly payments on 1972 Cadillac Cpe de Ville. A beaut. turquoise w-white vinyl top, 100% financing Avail, OAC. Call (714) 638-3972 (stk No. 1040)
SHEEHAN MOTORS
SALES & LEASING

'73 CPE. de Ville, gold, fully equip., air, PP, xlnt cond. $4,000. 897-1044 (426GRM)

'75 CDV 1 owner loaded immac. Must sell asking $7500 (DVX133) 995-0329

AUTOS FOR SALE 977

SMITH FORD NEW FORDS
'76 PINTO WAGON
BRAND NEW

V-6, Automatic, Luggage Rack, Dual Mirrors, Front & Rear Bumper Guards! Power Steering, WSW Tires, Stock #9518, Serial #GR12Z142977
$4188.90
BRAND NEW '76 MAVERICK
4 DOOR SEDAN

250 CID 6 cylinder engine, 3 speed transmission, white side wall tires, front & rear bumper guards, tinted glass, radio, power steering, Stock 9912, Serial 6K92L195043
$3676.00
ALL PRICES PLUS TAX & LIC. SALE PRICES GOOD 48 HOURS AFTER PUBLICATION.
SMITH FORD
12801 BROOKHURST
GARDEN GROVE
NEW FORDS 534-3254

$199 DELIVERS
ANY NEW OR USED CAR
IN STOCK, ON APPROVED CREDIT
'77 MUSTANG 2 DOOR

$3498
PLUS TAX & LIC. ORDER YOURS TODAY!
Sunset Ford
5440 GARDEN GROVE BLVD., WESTMINSTER
(213) 598-5588 - (714) 636-4010
Take the Valley View Turn off from San Diego & Garden Grove Freeways

'66 CAD SDV Xlnt cond $950 (SVD558) 630-2118

CAMARO—

'69 CAMARO SS 350 turbo, AM-FM, full pwr, $1,700 best ofr. (761NIL pp 897-3970

'67 CAMARO convert, gd cond (TPJ834) PP 524-8269, eves.

'75 CAMARO LT cln, fully equip $4500 (959LPG) PP 551-3492.

'69 CAMARO
51,900 miles, 307 V-8, auto, showroom new. (YXZ819) $2495.
RON GOODWIN
PONTIAC GMC HONDA
FULLERTON 871-0412

'68 CAMARO, very clean, ps, auto. $1,350. ZKG995 pp 956-4055.

'76 Camaro $4999
Auto., radio & heater, pwr. steer., air., vinyl top, low miles. (348NZF)
McCoy Ford
1600 W. Lincoln, Anaheim 776-1330

'75 CAMARO, AC, AM-FM cass. stereo, xlt cond. $4200 Call aft. 8 PM 847-6135 (133MMJ) PP

'72 CAMARO, 4 spd, full power, AC, lo mi (093FEI) PP 821-0949 aft. 4 pm

FOR SALE '68 Camaro. Make offer. 2229 N. Spinnaker, S.A.

●'68 CAMARO BY CHEY YELLOW beauty. Only $1,299. (WWJ935)
Pete Harle Used Cars 839-1731

'68 CAM. Lots of xtras. $1550 or best ofr. 892-9584 (098NZE) P.P.

● '69 CAMARO Blue beaut. A must see to buy. Strong runner. $1,299 (YZM139)
Pete Harle Used Cars 839-1731

● '68 CAMARO BY CHEV. Yellow beauty. Only $1,299. (WWJ935)
Pete Harle Used Cars 839-1731

● '62 CHEV II, 6 cyl. Priced at only $499 (JGD844)
Pete Harle Used Cars 839-1731

'76 CAMARO LT auto, PS, PB, AC, AM-FM ster 8 trk, many more xtras. Eng. 305. $4912. P.P. (611-NRP) 774-1181 Xlnt. Must See.

'77 CAMARO, V8, silver, AC, AT, 500 mi (114RLF) P.P. 675-6858

●FREE TV●
WITH PURCHASE
'68 Camaro, 4 spd, nu paint, tires, metallic red. $1299. (WBY135)
Converse Auto 534-7504

● '72 CAMARO V8, auto, PS, AC (877PEE) Ask for Ken Walker, 521-1102
DON STEVE CHEVROLET

'68 CAMARO SS 396, 4 spd, POosi, disc, PS, $1275. or Best ofr. (VIU067) P.P. 991-0115, 991-0264

'69 Z-28 302 4 spd, 4.11 posi, & hdrs. nds. wk. $1150 CAW573 839-6267.

'75 YELLOW xtras, A-C, xlnt, mst sell. (935LPG) P.P. 1-493-4452

●●'71 CHEVY CAMARO, V8, auto, ps, landau, mag whls $2095 (412MVB)
Guy Moothart, Inc 638-2060

● '69 CAMARO V8, auto, PS (YRT375) Ask for Lex Jones 521-1102
DON STEVE CHEVROLET

'73 CAMARO LT-1, 350 V-8, auto., PS, PB, air, AM-FM stereo, cust. int. (HZK616) P.P. 528-6907

'70 Z28 CAMARO. All orig. Cherry cond. $4,200 or ofr. (584AYE) P.P. 213-430-1683 Cypress

'74 CAMARO gold w-houndstooth int. spt cpe, auto trans., AM FM 8-track stereo, AC. Lo mi, like nu $4100 PP (589JPS) 768-7735 aft 5 pm

'67 CAMARO SS very clean, mags & white letter tires, must see this one! (YUK688)
Golden West Auto Sales
636-8700

CAMARO '76. Auto., 6 cyl., AM-FM 8 track, pseer., 14,000 mi. (049PXR) $4595.
HERB FRIEDLANDER
10081 Garden Grove Bl. 537-5464

'74 CAMARO LT, auto., steering, air., stereo, xtra cln. car. (929LAK) $4,199. Bank financing OAC. Coast Auto Broker, 772-8855

'72 CHEVY
CAMARO
Coupe Sparkling gold AM FM tape, Mags, auto, P.S., only (238FNH)
$3695
●ELMORE TOYOTA●
15300 Beach Blvd.
Westminster 894-3321

'74 CAMARO LT
Only 37,000 miles. Stereo FM and tape. Factory air, V-8, Power steering. Special wheels. Etc. Etc. One of a kind. Lic. 209LEA-1980 $4299. Buy with confidence at The Chevy Man.
MICHAEL CHEVROLET
542-9000 or 990-9000

'68 CAMARO $1299
Super clean, V8, auto, P.S., Console. (WBK602)
Towne & Country 646-4446

●PUBLIC NOTICE●
Responsible party needed to make monthly pmts, on 1974 Chevy Camaro Type LT. A beaut. aqua blue w-let black interior. 100% Fin. avail OAC. Call (714) 638-3972 (Stock 1020)
SHEEHAN MOTORS
SALES & LEASING

'74 CAMARO LT
Only 37,000 miles. Stereo FM and tape. Factory air. V-8, Power steering. Special wheels. Etc. Etc. One of a kind. Lic. 209LEA-1980 $4299. Buy with confidence at The Chevy Man.
MICHAEL CHEVROLEE
543-9000 or 990-9000

ONLY $999
'68 Camaro, auto., ps, air cond, bkt. seats, console, red-black int (XEL435). The Car Store 537-8156

'73 CAMARO, Xlnt cond. Auto, AC, PB, PS, 48K mi. $3900. PP (312HOB) 547-1760 Eves.

'67 CAMARO Mags nu pnt., nu V-top, 350 4 spd. Many xtras. (331ESG) PP 543-3008

CHEVROLET 982

'70 CHEVELLE 454 4 spd, AMFM, mags, 48M, 52,000 or bst ofr., PP 634-3760 (376DZP.

'69 CAPRICE Sed. V-8, auto PS, air PW, P-seat, nu tires, 1 owner, lo miles. Xtra clean. (266AGO) $1095 K&L, 639-9972

● '75 MONTE CARLO, V-8 auto, PS, AC, (878LVP) Ask for Ken Walker, 521-1102
DON STEVE CHEVROLET

● '74 MONTE CARLO, V8, auto, PS, AC (414338) Ask for Lex Jones, 521-1102
DON STEVE CHEVROLET

'72 CHEVY Nova—(346EBN) PP. Call aft 5:30 pm. Asking $1,550. 898-2343

'72 KINGSWOOD Sta. Wgn., $1,500. PP. (VX5040) 549-2662, 9-5 M-F

ATLAS
CHRYSLER PLYMOUTH
COSTA MESA
'70 CHEV CAPRICE
V8, auto trans., air, power steering, power brakes, radio, heater, whitewalls, tilt wheel, vinyl top (864FBG)
$1695
Open Daily 'til 10 p.m.
2929 Harbor Blvd., Costa Mesa
546-1934
Prices good thru Sun 2-6-77

● '75 MONTE CARLO, V8 auto, PS, AC, (690PKY) Ask for Ken Walker, 521-1102
DON STEVE CHEVROLET

'65 IMPALA—completely orig. runs xlnt, nu paint, looks like new, must sell, PP $725 or best offer. (PDD760) 956-9775 aft 6

'64 CHEVELLE, turbo 400, built 327, best offer, (YCM654) 839-4574.

'74 PANEL 24,000M, stick, lug. r, P.P. $1495 893-8829 (981911)

'69 CHEVY Malibu, low mile, X-cond, must sell have co. car. $1250 439-0607 Jerry

NOVA '72-auto, very sharp, like new $1875 or best offer (556JPO) 995-3036 PP.

● '75 CUSTOM IMPALA, 2 dr. hdtop, V8 auto PS, AC (009NRR) Ask for Ken Walker, 521-1102
DON STEVE CHEVROLET

'72 CHEVROLET Malibu. Auto, FM radio, PS, runs very good. Asking $1200. 637-7958 (MRS883) P.P.

● '74 MONTE CARLO V8, auto PS, AC (543KKD) Ask for Lex Jones, 521-1102
DON STEVE CHEVROLET

● '75 MONTE CARLO, V8, auto, PS, AC, (091MVA) Ask for Lex Jones, 521-1102
DON STEVE CHEVROLET

'69 CAPRICE, p-seats & windows, A-C, am-fm, tilt wheel, good cond. $1150. (ZKA427), 830-6849 aft. 12.

1970 CHEVY Nova (663BIL) P.P. 956-7495

'70 TWN & CTRY. 9 pass. wgn. $800. P.P. (245DQI) 673-7419

'72 CHEVY Caprice 4-door, gold w-V-top. Top condition. Must see $2,250 (979EKR) 637-7599

'74 MONTE Carlo. Fully equip. See to appreciate. (964KJU) P.P. Armour, 2731 W. Lincoln Ave, Anaheim.

'74 MONTE Carlo-beaut blu-fi pew-vinyl t-(032KEE) 836-8747

BELAIR
'60 CHEVY gd. transp. $300 (HCY010) PP 543-4356.

'74 KAMBACK. AT, rack, Posi, $1300 (528JPX) pp 637-0990

'74 NOVA H'back., 350 eng., A-1 cond., PS, PB, AC. $2,500 eves. 638-2479 (977RKK)

● '75 MONTE CARLO, V8 auto, PS, AC, (901MVE) Ask for Lex Jones, 521-1102
DON STEVE CHEVROLET

'74 MONTE Carlo, PS, PB, AC, PW, tilt, vnyl top, am-fm ster, 31,000 mi, (615KRG) P.P. 772-8637, 956-2310

● '75 IMPALA SPORTS COUPE, V8 auto, PS, AC, (844LVE) Ask for Ken Walker, 521-1102
DON STEVE CHEVROLET

'69 KNGSWD. WGN., PS, PB, A.C PW, roof rack, gd. tires, rblt. eng. BEST OFR. (ELTHA) PP. 630-6173

'69 CHEVELLE built 327, 4 spd trans, AM-FM stereo, tip tires & mags, priced to sell. (410AUD)
Golden West Auto Sales
636-8700

'69 NOVA 350, 4 spd., runs good. $700. BYM723 839-6267

'70 CHEVY. Wgn. Kingswood Estate, 9 pass., stereo, AC, roof rack, economy eng. (051ADB) P.P. 846-5273

'75 CHEV. CHEYENNE, 20, Camp. Spec. $21,000 mi. (1A37237) Call 543-0797 or 992-2350

'72 CHEVY BISCAYNE. 4 Dr., PS, PB, A.C. $1250 or best ofr. (FTH838) P.P. 556-8922 or 894-3852

'56 BELAIR completely originial, must see to believe. Look & make an offer. (335MXA)
Golden West Auto Sales
636-8700

'65 El Camino V8 runs & looks good $195 (225JAU)
Golden West Auto Sales
636-8700

'73 EL Camino V8, auto, PS, air, nu mags & tires, very clean, runs perfect $2795 (854ZZL)
Golden West Auto Sales
636-8700

'66 NOVA, AT, PS, sharp, 4 dr. $745. (RYN099) Dlr. 536-0993

'69 CHEVY custom Impala, $750. 750-0978. (090HST) PP.

'71 CHEVY Malibu 350 eng. AT, PS, AC. 67331 mi. (049CJY) PP Gd cond. $1850 or best. 544-1875; 838-2352.

'67 CHEVY, V-8 auto, PS, clean car, runs like new (163464) only $799, no credit needed to finance. Dir 098-5629

'75 CHEV. MALIBU CLASSIC
4 Door Sdn. Fact. air-v. roof tilt steer wheel V8 eng. radio heater, auto trans., p. steer, t. glass, w-walls, etc. sharp throughout. 721LOW
$3089
●Villa Ford●
2350 N. TUSTIN AVE. ORANGE
998-1032

'75 IMPALA cust. cpe, UNDER 29,000 miles, AT, f. air cond, PS, PB, radio, landau top, etc. (937LWE-1717) Lux. fam. car like new. Only $3675. Buy w-confidence at The Chevy Man. MICHAEL CHEVROLET 542-9000 or 990-9000

'75 MONTE CARLO ... $4395
Coffee brown, lite beige interior & ½ landau tilt wheel, power windows, radials, deluxe wheels, etc. (969MOL)
RENICK CADILLAC
1100 S. Euclid, Fullerton
Closed Sundays

'67 CHEV. wag. UOS625 R&H, 3 spd, 1757A, $1199.
SELMAN CHEVY 633-2470
1800 E. Chapman-Orange

'71 IMPALA 4 dr, 330 DSC R&H & Auto & P.S. & P.B. & Air & Vinyl top. $1899.
SELMAN CHEVY 633-2470
1800 E. Chapman, Orange

'63 6 CYL Auto 2 dr, runs gd $385. (HFA433) PP 994-2700.

'65 IMPALA 1 ownr, immc. (721)HUF $1095. DLR. 636-0130. Nice Car.

'68 MALIBU 327, 4 spd, 12 bit, posi nice but nds pnt. (XEZ385) pp. 991-1492

65 Impala(NBV927) $399
72 Chev Vega (018KNK) $599
66 Impala (KUN542 ..... $599
70 Chev Sedan(358BBK) $799
70 Chev Nova (379APR) $999
70 Malibu (577HNO) $1399
70 Monte Carlo (ZWF264) $1799
WESTERN CAR CO.
10151 Beach Blvd. Stanton
1 Block So. of Ball
995-6212

'71 MALIBU V-8, auto, fact. air, pwr steer, radio & heater. (688DSK) $1788. McPeek Chry. Ply. 1200 S. Anaheim Bl., Anaheim. 533-1553

● '74 MONTE CARLO, V8, auto, PS, AC, (867KMS) Ask for Ken Walker, 521-1102
DON STEVE CHEVROLET

'74 CHEVY
IMPALA CUSTOM
V-8, auto. trans., air-conditioning, power steering, power brakes, radio, heater, whitewall tires, wheel covers. License 771PPM.
$2775
●Sunset Ford●
5440 GARDEN GROVE BLVD.
WESTMINSTER 636-4010

'70 IMPALA Coupe air cond., crager rims, (GAR145) $1075, 734-7174 after 4

'76 MONZA Town cpe, AC, vyl. top, 4 spd 4 cyl. 9000 mi. Like new. 639-3000 (151PQN) P.P.

'63 MALIBU 350, 4 spd. 410 Posi., mags., $950. (VGH185) PP. 827-5448

'64 EL CAMINO, PS, auto., new tires & shcks. Also comp. sep. rebuilt 283 eng. incl. $825, PP. (N94237) 544-4940

'64 MONZA, 2 dr., mags., 4 spd., dual carbs, needs minor work. Will trade or sell for part, gd. body. 997-2248 bet. 5 & 8 PP. (XYW365)

'76 CAPRICE, 9 pass., full pwr., pwr. seats & wind., AC, $600 T.O.P. (613PCX) PP. 541-3066.

'70 IMPALA sedan, V-8, AT, f. air, PS, PB, radio, V-top, etc. (710ADZ-1982) Be early on this one! $1499. Buy with confidence at The Chevy Man. MICHAEL CHEVROLET 542-9000 or 990-9000

'72 MONTE Carlo. Priced for quick sale. Only $1495. (092ESF) 752-5511

1972 4 Dr. Impala xlnt. cond. Must sell. Best offer 543-0805 (435GMJ).

'66 CAPRICE 2 Dr. HT. PS, ps, ac, nu paint. Gd. trans. $500 or best ofr. ofr. (SBN145) PP 536-2812 aft. 6 wkdays, anytime wknds.

'71 CHEVELLE Malibu, AC, radials, lo mi., V-top 2 dr. V8, PS. $1800 (263MPS) pp 523-7124 btwn 2 & 5:30 pm.

DESPERATE! Divorce forces sale of '74 Chev Nova. 2 dr. auto, PS & B. Bdy & eng. in xlnt cond. $2200 or best ofr. PP (291KST) 213-691-0358.

'73 Monte Carlo 2499
Landau copue, pwr. seats, air, tilt wheel (526HCE)
Cory Car Co. 776-5130
(Cor. Lincoln & Brookhurst)

AUTOS FOR SALE 977

REASON BUICK
DOUBLE CHECKED USED CARS
'72 BUICK CENTURION $2595
4 DR. 46,000 Miles
Air cond., elect. windows, elect. seat, automatic, ps, pb, radio, heater 554FBC.
'76 BUICK SKYHAWK $4495
HATCHBACK 27000 + miles
Air, power steering & brakes, radio, heater. (698RDJ)
'73 CADILLAC EL DORADO CPE. $5595
34,000 Miles
Air cond., stereo power windows, power seats, loaded. 542NJM.
'75 BUICK CENTURY $4395
2 Dr. 15,800 Miles
Air cond., automatic, power steering, power brakes, radio, heater, 111LVZ
'74 CHEV Caprice Estate $3995
9 Pass 45,600 miles
Air cond., automatic, power steering, power brakes, radio, heater 124KEE
'74 FORD RANCHERO $3995
39,000 MILES
Air, auto. trans., pwr. steering & brakes, r&h. 167625
'71 FORD ¾ ton P/U shell 77331K $3295
'73 BUICK Le Sabre Cpe. Air (505KGU) $3295
'74 FORD L.T.D. Brome Cpe. air, stereo tape, 40-60 seat, pwr. steering & brakes (947LWO) $3995
'75 MERC Monarch Ghia 800LPY $4795
'71 VOLVO 2 Dr. (956EBY) $2495
'74 BUICK Riviera 199JPN $4895
REASON BUICK
CARS SUBJECT TO PRIOR SALE
GRAND AVE. AT SANTA ANA FWY.
909 No. Grand, Santa Ana 547-9114

'74 CHEV. M. CARLO
Fact Air-V. Roof AM-FM Stereo-tape. Tilt Steer Wheel-V8 eng. p. steer - a uto t rans-p. brakes w-walls T. Glass etc. Low miles & spotless 843LIJ.
$3799
●Villa Ford●
2550 N. TUSTIN ORANGE
998-1032

'75 CHEVY
Monza Towne Cpe.
2 dr., 4 spd. trans., vinyl roof, radio & heater, lux trim, 14,000 miles. (125NXX).
$2,799
Plus Tax & License
THEODORE
ROBINS FORD
2060 Harbor Blvd. 540-9211
COSTA MESA

'76 MONTE CARLO, Landau, Blue-wht., air., snrf., $5,475. (200LMB) PP. 998-4697

'71 El Camino 350 Air, mags, shell, $3050. 51,800 mi. (69045H) PP 545-3510

'76 CHEVETTE, 4 spd, air, delux int. $2950 or best offer (555NLE) PP 542-5049

★PAYDAY★
★Payments★
★898-5629★
NO CREDIT NEEDED

●'62 CHEV II, 6 cyl. Priced at only $499. (JGD844)
Pete Harle Used Cars 839-1731

'74 MALIBU Classic wgn, xlnt cond. (MPV118) $2700. 586-2666

'65 NOVA wgn 6 cyl auto, 1 owner, $360. (TYZ270) P.P. 548-2128

'72 NOVA 350 V8 AC, Rally whls, nu tires. Super clean. $1900. P.P. (020EHL) 871-0492

'72, RALLYE Nova 350 good cond. $2100 (870HPN) Call 840-3780

★'75 MONTE CARLO★
Bucket seats, tilt steering wheel, A-C, pwr windows, LOADED. Lo mileage. PP. (345LVF) 493-6287, 676-5717

'74 Monte Carlo $3499
Auto., pwr. steer., air., vinyl top. (524LEB)
McCoy Ford
1600 W. Lincoln, Anaheim 776-1330

●PUBLIC NOTICE●
Responsible party needed to make monthly payments on 1973 Chevrolet Monte Carlo. Loaded. Clean thru-out.

'73 NOVA, $2,250. Auto., V8, 2 dr., PS, PB, AC, nu tires. 838-2643 PP. (660GBH)

'73 MALIBU, 2 dr, vinyl top, R&H, AC, PW, PS, PB, tilt whl, bucket swivel seats, console, xlnt cond, $2200 PP (812HOJ) 640-1588.

●'75 MONTE CARLO lease or buy $4500. Loaded-low miles. (863MIB) FARWEST LEASING 979-0342

'74 MONTE CARLO, auto., PS, PB, air., AM-FM vin. top, new brks., nr. new tires, $3,350. (554KKE) PP. eves. 524-5360

'71 CHEV, Kingswood Estate Wag., V-8, auto, trans., fac. air., PS, PDB, PW, AM-FM radio, heater, w-w tires, tinted glass, wheel covers, lug. rack, 740JRZ $2,099. No. U311A.
SELMAN CHEVY 633-2470
1800 E. Chapman Orange

'75 MONTE Carlo: Auto, Air cond., Landau roof, cloth seats, and much more! Only has 12,000 miles! "This Beautiful Automobile is Showroom Fresh Throughout!" Lic. (124-MWL)
CREVIER MOTORS Santa Ana
1st & Broadway 835-3171

'75 MONZA 2+2 air 4 spd, Lo mi. Under warranty clean $2650 pp (134MVK) 530-0140

'67 NOVA 6 cyl Economical operation. Xlnt mechanical (113697W148845) 547-0804

'75 MONTE CARLO
Landau with only 22,000 miles. Factory air V8, auto trans., power steering, Power disc brakes, Radio. Tilt steering. Special wheels. Real style in a near new car. Lic. 123 LQX - 1574 - $4749. Price includes one year or 12,000 mile service agreement. Buy with confidence at the Chevy Man.
MICHAEL CHEVROLET
542-9000 OR 990-9000

'69 IMPALA, 2 dr., AT, in storage. (415EKR) PP. $895-offer. 556-8309.

'65 CHEV. V8 Clean Rebilt. (RHF416) PP $500 968-5640.

'70 CHEV, Caprice 350, auto, PS, PB, AC, runs xlnt. $1000 pp (312AKT) 974-0067.

'62 CHEVY Nova Wgn, 4 cyl., runs gd. Great gas mi. $400. WDZ164 P.P. 894-0903.

1974 MALIBU Classic 4 dr. $2195. 522-0275 (486PPN) P.P.

'65 CHEVY Wagon. $450. or best offer. Call 898-4143 (NON606)

'65 IMPALA, R-H, PS, PB air, auto. Orig. Owner. Clean $750. NFA048 839-1175.

'73 CAPRICE Classic, 2 dr, air, AM-FM, PS, PB. $2600. 633-5490 (KA8400) P.P.

1973 MONTE Carlo $2995. 401HOF P.P. 539-3481

'67 CAPRICE Wgn-roof rack, AC, PS, PB, A-T, gd trnsp car. $395 or bst offr. (025HEV) P.P. 879-2888

'75 CHEV., 1 TON P.U., DUALS split rims, Detroit mirrors, auto., air., Camper Spec., 82M, 750x16 tires, aux. tanks, $6,199. Take trade (2712) 628 W. 17th, S.A. 547-9250. Lo sAlamitos Auto Sales

'75 NOVA
Custom coupe. Factory air V-8 auto trans. Power sterlng. Power disc. brakes. Radio. Tilt steering. Special wheels. Very nice family car. Ser. 128850-1101 $3149. Price includes one year or 12000 mile service agreement. Buy with confidence at the Chevy Man.
MICHAEL CHEVROLET
542-9000 OR 990-9000

'63 CHEVY Nova II, 2 dr HT, ($KR999) P.P. 213-691-6654

'70 NOVA, lo mileage pp (276ASR) 750-3020.

'64 CHEV ¾ T, P.P. N-90-270, 6 cyl, auto, clean $1195. 530-5069, 898-4800

●'68 IMPALA Transp. car $295. (597JPP)
CHRISTIAN CAR CO. 549-8098

'72 NOVA V-8, A-T, air, clean, cash or trade. (579GVL) PP 774-8985.

● '71 MALIBU H-T Sed, V-8, auto, P.S. air. Xlnt cond. (719G9) $1395 K&L, 639-9972

'71 MALIBU, V-8, auto, fac air, pwr steer, radio & heater. (688DSK) $1788. McPeek Chrg. Ply 1200 S. Anaheim Bl., Anaheim. 533-1553

'72 MONTE Carlo, auto, air, V.T. (315KJT) $2288. Ted Jones Ford, 521-3110

'71 IMPALA 4 dr, auto, SP (310EIV) $1588. Ted Jones Ford, 521-3110.

●ORANGE CO Auto Brkrs●
Go with us each wk & choose from 3,000 cars & trucks
Call Jerry, 827-8190

'64 CHEVY Malibu $400. (365HOK) P.P. 496-0193 aft. 6 PM

OFFICER trans overseas must sell '74 SS Nova, 350 V8. Perfect Cond. 493-4446

'75 MONTE CARLO-26,000 mi, loaded. Must see to apprec. (727NIM) pp 892-1280.

'76 MONTE CARLO PS, PB, Pwr widnows & air, AM-FM, split bench seats, 5M, must sell $5600-bst offr (698RSQ)PP 839-1626.

'75 MONTE CARLO
Auto, air, power steering, power brakes, glass, stereo w-8 track, 11,600 miles. Must see (847MVE) $4865. 12 month or 12,000 mile warranty available.
RON GOODWIN
PONTIAC GMC HONDA
FULLERTON 871-0412

'63 6 CYL Auto 2 dr., runs gd. $385 (HFA433) PP. 994-2700.

'69 IMPALA, 327, 2 dr., AC, xlnt. cond., PS, PB, new paint, $1,395. (XYX553) 528-6384)

'72 MALIBU cpe. V-8, auto trans., Factory air, Power steering and brakes. Radio landau roof, bucket seats & special wheels etc. Lic. (854KBR)-1960 Stylish car at a price! Only $1995. Buy with confidence at The Chevy Man, Michael Chevrolet 542-9000 or 990-9000

'65 SUPER Spt 4 sp (327ENG) PP 1st $475 or trade. 539-4790.

WANTED '62-'67 Chevys. Running good, 636-0130.

'76 CHEVY MONZA
V-8, auto, air, power steering, power brakes, top, tilt steering, 19,850 miles (861PCN) $3495. 12 month or 12,000 mile warranty available.
RON GOODWIN
PONTIAC GMC HONDA
FULLERTON 871-0412

'75 CHEV Monza 2+2, 4 cyl, 4 speed, factory ac, am radio, heater, ww tires, whl covers, vinyl interior, tilt wheels. Lic. 351MDD $2699. Bill Corwin Ford, 230 So. Main St, Orange 639-1850.

●FREE TV●
WITH PURCHASE
'76 Malibu, 2 dr. H.T., auto., steering, brakes, whls. $1,599. (9644)
Converse Auto 534-7504

74 CHEV IMPALA
4 DOOR H. TOP
Fact. air - V. roof, V8, Radio, Heater, Auto - P. Steer. P. Brakes, w-walls, T. glass, etc. Low-low miles. 345KLK.
$2888
VILLA FORD
2550 N. TUSTIN AVE. ORANGE
998-1032

AUTOS FOR SALE 977

●BARGAINS●
'71 PLYMOUTH Station Wagon $1395
Clean & nice, 499-HYA
'73 FORD PINTO WAGON $1895
Auto. trans., air conditioning, mags, w.l. tires. Lic. 945-JNI. Must see.
'72 VW BUG $1995
4 speed, sun roof, Lic. 813-NII. Very sharp
'75 AMC MATADOR $2395
2 Door hardtop Radio, heater, PS, PB, automatic, 28,000 miles, super clean. 927-HLG.
'74 CHEVROLET LUV PICKUP $2395
yellow, radio, heater, air, 012545
'74 FORD COUNTRY Squire Wagon $3095
V-8, auto. trans., factory air conditioning, power steering, power disc brakes. Lic. 205603. Clean
'75 DODGE B100 Bubble Top Conversion Kar-A-Van $6495
Special paint, 8 track tape, stove, mags & tires. Lic. 296-MXB. Super Clean.
PLUS TAX & LIC. GOOD THRU 1/30/77
BROOKHURST DODGE
10151 GARDEN GROVE BLVD.
GARDEN GROVE
CALL NOW 537-8220

CORVAIR—

CORVAIR '62 4 dr, AT, 81,000 mi, good eng, wrecked rear end, suitable for rebit or parts, best offer. (LSN678) 642-2940

CORVETTE—

'64 Vette rdstr all nu dr-train (xtra chrome) all receipts Bst ofr (843MVF) PP 551-3973

'63 Split window, 340 h.p., wire whls. T.A. radials, headers. $4900. (TUL112) P.P. 751-8464

'68 CORVETTE, T-top, silver w-blue pearl, 427, 4 spd., headers, hi-rise w-Holley, 4 bbl., flares & mags. $5,500. or best ofr. (XDU014) PP. 642-3277

'71 'VETTE, air., xlnt. Must sell. $4,500 firm, (CHP354) 556-8309

'69 'VETTE, full pwr., auto., 350 eng., beaut. cond. $5,000 or best offer. P.P. (LYNDA3) 630-5535

'63 STINGRAY, xlnt cond., 2 tops. Will take trade. (373KL8) PP. 544-9205

'69 VETTE LT 1 eng. $4500-best offr. (437DTE) P.P. 879-8490 before 4 p.m.

'71 VETTE, T-top, auto, AC, PS, PB, AM-FM. Immac cond inside & out. $995 (555CPO) PP. Aft 6 wk days, 962-8793

'75 CORVETTE low miles, in spotless cond., fact. air, auto, PS, PB, Rally wheels, stereo, pwr. born tops. (310PKG) Only $7990. Offer expires 2-6-77.
HANSEL OLDS
1325 W. Commonwealth
FULLERTON 870-4200

'76 VETTE 12,000 mi, yellow w-leather inter., full loaded, new 50 series radials, must see to appreciate, $8995. PP. (580RIH) (714) 522-2189 eves. or (213) 630-2221 days

'64 CORVETTE cpe. fstbk., showroom int., full pwr., air, am-fm radio, nu sti. radi. tires, 365HP stock (045LCF) PP $5,000 or best ofr. Call Jerry, 714-630-5300, 213-965-7016.

'75 CORVETTE, lo mi, full pwr., a.c., leather int., excl. cond. $7500. (338KYJ) 750-7162 P.P.

'75 CORVETTE, T. Top, auto, air, stereo, less than 8,000 miles (907MCN) $ALE. Ted Jones Ford, 521-3110

CORVETTE 75 T top. make low monthly payments. all options. Asking $7395. Call for terms Monday thru Friday 9 to 6 only 556-0571 (043NIA)

WANTED Vettes, any year, will pay cash. Call JR USA-1 523-3220.

CORVETTE '75 T Top, Make low monthly payments. All options Asking $7395. Call for terms Monday thru Friday 9 to 6 only. 556-0571 (043NIA)

'76 CORVETTE
V-8, auto, air, PS, PB, leather seats, AM-FM, too new to call used. (896RES) $8875. 12 month or 12,000 mile warranty available.
RON GOODWIN
PONTIAC GMC HONDA
FULLERTON 871-0412

'72 T-top 350 Auto, am-fm 42M mi ps, pb, air T-whl $650 (551ETA) PP 768-8254 or 493-7805.

'74 VETTE under 40M miles, bef 5 p 541-0232, wknds & aft 5, 544-9146 (137KXV).

●'69 CORVETTE 4 spd, 350 stock, orange w-blk convert. $4100 (953JPT) PP 586-0035 or 838-2291.

'74 STINGRAY T-Top, AM FM stereo, Power windows, rack, act, lo mls $7100. Call Tim 752-7835 PP (8VIRGO).

'66 'VETTE Fstbk., 4 spd., stock. $4,000. (572NST) 213-434-5048, 597-0186.

'67 CORVETTE Stingray, lk nu (327CID) P.P. auto, PS, am-fm 8 trk, nu mags, wide ovals $4650 firm 897-9850

'69 VETTE T-top, red, 350 eng, 4 spd, nu pnt. 54M mi. Clean $4000 (706100) PP 898-1741.

'72 T-TOP, 350, auto., air., T-T, whl., PS, PB, PW, (551ETA) PP. 768-8254, 493-7805

'75 CORVETTE T-top 15,000 miles, air cond. AM-FM stereo, leather, many extras, show rm clean. Must sell. $7695 or best offer. 739NJO 838-5071

'48 VETTE 4 sp. ll-1 Holley carb, nu tires, nu brks, nu pnt $4000 (527NRM) Aft 4 p.m. 493-6727 or 496-1870

'66 CORVETTE 427, auto trans, 2 tops, excl. cond. $3700 (535FAR) (714) 595-2060.

'57 CORVETTE-Must sell (041MCC) P.P. Call aft 4 p.m. 522-8817

'70 CORVETTE T-TOP 454 turbo, loaded, must sell, $4400 (857BUE) PP 962-2768

'63 VET HT, 327, 4 sd ,PS, PW, A-1, 3495 (759HFE) USA-1 523-3220

'68 VET Conv, 327, 4 spd, air, A-1 $3595 (829PCR) USA-1 523-3220

'74 'VETTE 350, auto., yellow w-black int. $7,100. (529PUY) 835-5040. PP.

'76 'VETTE, Silver, air., mags. Must sell. $8,675. PP. (543PFB) 998-4697

CORVETTE '74 Silver-black, auto., am-fm, air, pretty. (386JYI) $6995.
HERB FRIEDLANDER
10081 Garden Grove Bl. 537-5464

VEGA—

'72 VEGA Hatchback, runs xlnt., clean, 1 owner, PP. $1,200. or best offer. (846GQH) 528-0389

'72 VEGA Hatchbk., mags, lo mi., $1200. (680EAZ) pp. 548-6529.

'71 VEGA LT-1-350, auto trans, nu paint, make offr. (928RYX) P.P. 549-8296 aft 6 pm

● '74 VEGA HATCHBACK, 4 cyl, auto, (202KCU) Ask for Ken Walker, 521-1102
DON STEVE CHEVROLET

'71 VEGA GT wgn (847KKG) AM-FM ster cass, air, nu tires & batt. '74 eng. 29,000 mi. $975. P.P. 894-4916 or 892-1022 aft 6

'72 HTCHBK. gd. cond. Must sell, $850. (WLP125) PP. 633-0206.

'74 VEGA htchbk auto trans, AC, bckt seats, Xlnt cond. $1800 PP (005KSB) 761-2436

'72 VEGA 2300 Sed. 4 sp, stereo, nu tires. 10,000 mi on rebilt. eng. & clutch $700 spent-must see. $1100 Firm. PP (979GXA) 993-2524, 524-9243

'73 VEGA GT wgn. Auto, air, lo mi. $1550. 213-697-9742 (132REQ) P.P.

'71 VEGA AM-FM tape, 4 sp, radials, very clean, gd transp. $900-offer. (133BWN) P.P. 497-3851

'74 VEGA 2 dr, 4 spd., radio, heater, lo mi. (673KZJ) $1,495. JERRY GOODWIN DODGE. 879-6880

'74 VEGA Hitchbck 4 spd, lo mi, xlnt cond. $1350 (NO9840) P.P. 635-9100 ask for David

VEGA G.T. Late '75 20,000 mi. Air. 4-speed, orange. Best offer over $2,375. A beauty. P.P. (421MPH) Evenings 548-5351

'72 VEGA. Runs good. $600. Eves. 638-2479 (RTM540)

'75 GT VEGA am-fm, tilt whl, xlnt cond, lo mi, (045MPH) PP. 639-9260.

●'76 VEGA sta wgn. 4 cyl. 5 spd, AC (237660) Ask for Lex Jones 521-1102
DON STEVE CHEVROLET

'71 VEGA Panel, custom int., nice, $950. or trade for van (97886V) 776-8344

'71 VEGA Hatchback, 4 spd., GT eng., deluxe interior. Very dependable. Runs EXCELLENT (311DIV) PP. $850 cash 521-9055 between 10 a.m. -noon

'71 SILVER Vega Panel, $1,200 or best ofr. (030EHN) P.P. 639-6280

'72 VEGA WGN, AC, R.H. MAGS, 3,000 MI. ON '73 ENG. $1125. 751-3689 (942GNI)

'73 VEGA $999
3 spd, R-H, xlnt cond, good tires, make payments. (946JLY).
WARD HANSON MOTORS
898-9848

72 Vega Wagon, 4 spd. AM-FM. Mag wheels. Clean. Priced to sell (027EXE) $1095
UNIVERSAL AUTO SALES
2000 Harbor C.M. 642-6511

'72 Vega wgn. Needs body & clutch work. Everything else xlnt cond. Must sell. Only $750. Aft 2PM, 774-6487 (524TGS) P.P.

CHRYSLER 983

'70 TOWN & COUNTRY, 9 Pass. Wgn. $1,195-offer. P.P. (907AQO) 998-7506.

'57 SARATOGA Xlnt body, runs Xlnt, $495. PP (AKF140). 558-8526

'72 CHRYSLER
Newport with very low miles. Like new! Auto trans. Factory air Power steering. Power brakes. Power windows, and seats. Stereo FM, Landau top. Cruise control. Strato bench seat. Very exceptionally nice Lic. 360TZL. 1966 $2195. Be early! Buy with confidence at the Chevy Man
MICHAEL CHEVROLET
542-9000 OR 990-9000

'73 CHRYSLER NEWPORT
comes with full power, including radio & heater air cond., cruise control (lic. 629-HFW)
●$77.17 MO.
$77.17 a month for 36 months. $2320.16 total cash price including tax & lic. $2977.12 deferred payment price including tax; lic. finance charge. Annual percentage rate. 17.92%.
GUSTAFSON LINCOLN MERCURY
16800 BEACH BLVD.
HUNTINGTON BEACH
842-8844

●'71 CHRYSLER town & Country wgn. Loaded w-Xtras. $999 (411DJD)
Pete Harle Used cars 839-1731.

'72 Chrysler Imperial Le Baron 4 door, factory equipped, xtra clean! (194FCN) $2699. 1 year warranty.
SIERRA LINC MERC.
700 S. Euclid
FULLERTON 871-6220

'72 NEW YORKER 4 dr, full pwr, 38M orig mi, xlnt cond. $2900 (186FHK) P.P. 848-9235 aft 7 p.m.

CORDOBA '76 black with Corinthian leather int 6 mo old like nu loaded $6300 PP 119RDK 633-5587

'72 CHRYS. Newport Royal, $1175 (227GMG) PP 998-4907

(3) '75 CORDOBAS to choose from. All nicely equipped. From $4988. (32269), Mc. Peek Chev. Ply., 1200 S. Anaheim Bl., Anaheim, 533-1553

●'75 CHRY. Cordoba. V-8, AT, Fact. air. PS, PB, P.Winds. AM-FM stereo, V. top. Spd. cont. Door locks, Super carl (260506) $4399 SANTA ANA LINC MERC. 547-0511

'75 CORDOVA xlnt cond, air p-wind & seats + xtras, offer. (457MIP) 761-3110

'75 CORDOBA, Gd cond, Full power. $4800. (469LWE)PP. 639-5351.

CONVERTIBLE, '67 Chrysler 300, damaged, $400, PP (JMV676) 631-3388.

'75 CORDOBA, wht. w-wht. leathr int, landau top, full pwr. am-fm ster, sharp looking (322MCB) P.P. $5250 521-5205

●●'68 TOWN & COUNTRY WGN, 10 pass, loaded incig lug rack $995 (YOT130)
Guy Moothart, Inc. 638-2060

'68 CHRYS. N.Y., vinyl top., 2 dr., loaded, $700. (732-KLJ) P.P. 892-6810

'68 CHRYSLER New Yorker. Good eng. Fine transp. car. $300. 554-4882. (J36HQS) PP.

'72 CHRYS., 9 Pass. Wag., 172PUY, $1,999. R&H, AM-FM, Auto. & P.S. & P.B. & Air & Lug. Rack.
SELMAN CHEVY 633-3521
1800 E. Chapman, Orange

CHRYS. '77 Cordoba Auto., air, power windows, full power, leather, AM-FM stereo, tilt wheel, cruise control. Under 4,000 miles. (717RKP) $4995.
HERB FRIEDLANDER
10081 Garden Grove Bl. 537-5464

'69 NEW YORKER 4 Dr. $665. A Honey. (YCS459) DLR. 636-0130.

DODGE 984

'64 DART conv. Rebilt. eng. Gd. mech. cond. 979-6195 (SKS758) $600.

'74 MONACO PS, PB, AC, 440 eng. (969BZN) PP. 559-3808 aft. 5 p.m. -714 Ask for Sgt. Hoyle.

69 Dodge R-T clean, new engine $1800 826-8259

'64 POLARO conv. xlnt cond. $850. PAN065 pp 635-7238 aft 5

'74 CHARGER SE ac pb ps am-fm streo mags 26M mi. Xlnt cond. 54,025 (644KXS) pp 898-3841.

'66 STATIONWAGON very clean Runs great $550 or trade for older truck. Call Gary 530-4074 or 493-3480 aft 7 pm. (SZG255)

'70 CORONET wgn-9 pass-xlnt-$1040. (090BNY) P.P. 523-0668, aft 5

● '70 CORONET 2 dr 6 cyl, auto, (250DSH) Only $850-ofr.
CHRISTIAN CAR CO. 549-8098

'71 POLARA Sed., V-8, auto, P-S, air, nu paint, tires & brakes, 57,000 mi. Super sharp. (203CIW) $1195. K&L, 639-9972.

'71 CHALLENGER super clean Xlnt $1800. (415ETX) pp 847-9991

'72 MONACO Wgn., 9 pass., PB, PS, AC, htr., AM-FM, $1,550-or bst. ofr. PP. (480NLE) 637-9086

'74 DODGE Dart 4 dr, auto, air (333KSG) $2488. Ted Jones Ford, 521-3110

'71 CHARGER SE wife's car, 46,000 actual mi, power, air, bckts, flr shift, auto, xlnt cond $1700 (939KZZ)PP 963-8029

●●'69 DODGE Coronet 2 Dr, hdtp. very clean (298DVS) $795.
NORTEX AUTO CENTER
150 E. Lincoln Orange
998-0720

'64 POLARA Conv. xlnt cond, 383, 4 bbl. mags $1000-bst (NNT941) PP 635-7238.

'74 DODGE Colt Sta Wgn. 4 spd 19,000 mi. Xlnt shape. $2400. (160NKK) PP 963-1788

●'66 DART GT 1 owner PS, bucket seats, nu tires .$750-ofr (RUJ530)
Christian Car Co 549-8098

'70 CHALLENGER RT 440-4 spd TRW, crane & much more $1900 (193NJP) P.P. 898-7172 aft 5

'69 DODGE Coronet, V-8, auto, radio, heater. 336ABO $1095. JERRY GOODWIN DODGE, 879-6880

'73 DODGE Charger V-8, auto., FACTORY AIR, power steering and brakes, radio, heater. 744GYH. $2,295. JERRY GOODWIN DODGE 879-6880

● ● '75 DART Swinger. Best Ofr. (004PIH) P.P. 532-1915

'75 DODGE Charger SE V-8, auto., FACTORY AIR, power steering & brakes, radio, heater. 326MIW $4,195. JERRY GOODWIN DODGE, 879-6880

UNIVERSAL AUTO SALES
2000 Harbor C.M. 642-6511
We Carry our Contracts

'67 Dodge Coronet. Runs like new. (433NJL) $695.
UNIVERSAL AUTO SALES
2000 Harbor C.M. 642-6511

'75 DODGE CHARGER SE, V-8, automatic, FACTORY AIR, power steering and brakes, radio, heater. 326-MIW $4195. JERRY GOODWIN DODGE, 879-6880

'76 DART custom 4 dr. sedan auto. Fact air, pwr steering. Radio & Heater. Lo mi. A gas saver! (212NWJ) $3795. JERRY GOODWIN DODGE, 879-6880

'73 DODGE Dart, 4 dr. CUSTOM SEDAN, V-8, automatic FACTORY AIR, power steering and brakes, radio, heater, 435JDM $1,995. JERRY GOODWIN DODGE, 879-6880

'72 CHALLENGER 340, 4 spd, mags, AM-FM stereo. $1900 firm. (451EDS) 835-4799

'74 DODGE Dart Swinger! '6 cyl', Auto, Air, Power steering, radio vinyl roof, radials, and much more! "This car has had excellent care and is exceptionally nice!" only 25951 Lic. (693KJF)
CREVIER MOTOR Santa Ana
1st & Broadway 835-3171

'71 CRICKET $999
4 spd, R-H, white wall tires, perfect cond, make payments, exceptional value. (503DNQ)
WARD HANSON MOTORS
989-9848

'68 DODGE Dart- 2 dr, many xtras, Cragers, side pipes, air shocks, nu paint, xlnt cond. $1000 (WDK446) pp 638-7677

'73 DART Swinger, 58,000 mi, A-C, PB & S. $1995 or bst. ofr. 637-4400 aft. 6 P.M. (ERICM) PP.

●●'67 DODGE DART CONVERTIBLE $995 (906ASG)
Guy Moothart, Inc. 638-2060

'68 CORONET V-8 auto ac, bkts. $495 P.P. (WWP368) 956-0339.

'64 DART GT, V8, A-T, gd. transp. $350-ofr. (DNW294) PP. 833-0737.

'67 DODGE Coronet, 4 dr., excl. work car or 2nd car. Call 892-0727 (RTU222) PP.

'72 CORONET, 9 pass. wgn., air., PB, PS, nu tires, brakes. $1,995. (615EYO) PP. 675-6306, 642-9384

'73 DODGE Dart—4 dr., V-8, auto. trans., 29,800 mi, A-C, PS, PB, radio, heater, 8 trk., 2 nu tires, trlr. hitch. Orig. owner. $2,000. (525-1838) PP. 559-5319

'65 DART, 1 own., lo mi., 19 m.p.g., clean, $550. (ROT688) PP. 530-9214

'68 DODGE 4 dr Fld drv, rebilt eng, pwr trn. $850 ro best (7B14247) PP 636-7635

'76 DODGE CHARGER
under 1,100 miles, radio & heater, auto., 318 V-8, bench seat, beautiful Alpine white, blue interior, fact. executive car. New car warranty (180066) $4,195. JERRY GOODWIN DODGE, 879-6880

'75 DART SWINGER COUPE
Small V-8, auto, pwr. steer, vinyl top. Pretty & lots of economy. $2995. (395NDP) Can finance on approved credit.
California Auto Leasing
1600 W. Lincoln, Anaheim 776-2860

DODGE '76 Aspen S.E. Auto., air, mags, stereo, landau top, under 9,000 mi. (532PPK) $4895.
HERB FRIEDLANDER
10081 Garden Grove Bl. 537-5464

'63 DART GT, 6 cyl., auto., air., rebilt. eng., $495. (MTB267) PP. 645-9436

'76 DART Sport, V-8, auto., radio & heater, fact. air., vinyl top. Still under warranty (238PZK) $3,995. JERRY GOODWIN DODGE, 879-6880

'66 DODGE Wagon, clean, uses regular $595 (TRD161) PP 544-9516

'72 DODGE Swinger
2 dr., auto. trans., factory air, pow. steering, vinyl roof, radio & heater. (750ELA)
$1,999
Plus Tax & License
THEODORE
ROBINS FORD
2060 Harbor Blvd. 540-8211
COSTA MESA

'72 DODGE Swinger 2 door, auto trans., air cond., power steering, sharp car! (652EJH) $2199.
SIERRA LINC-MERC
700 S. Euclid
FULLERTON 871-6220

FORD 985

●FREE TV●
WITH PURCHASE
'72 Gran Torino Wgn., P-S, P-B, air., auto., roof rack. $1,699. (873MXG)
Converse Auto 534-7504

'73 Torino $1899
auto trans., fact. air, full pwr. Runs new, tires & cond., xlnt., make payments (637HPR)
WARD HANSON MOTORS
898-9848

●●'75 CUSTOM 500, 4 dr, vinyl top, radial tires, auto., loaded. $2795, p.p. (012RXP) 997-9493, 547-9202.

'69 GALAXIE 500, 4 dr, $850 (808FFE) PP 998-7226.

●'75 GRAN TORINO, 4 dr., V-8, auto., power steering, power brakes, air., vinyl roof, AM-FM stereo, speec control (934MCU) $3,495. Fairway Ford, 528-4021.

'67 LTD, 2 dr, lo mi, $795. (UVS707) P.P. 832-0035, call 10-6

'67 FALCON 6 cyl. Economical operation. Xlnt mechanical (7K11T209042). 547-0804

LATE '68 Ford LTD, 4 dr., fact. air., landau top, full pwr., 1 owner. Xlnt. $985.-offer. (XEU907)PP. 548-6068

'74 FORD Galaxie 500, 351 cu. in., AC, PB, PS, tinted glass, vinyl top, extra clean, $3,000. After 6 pm. 897-0018 (SRZ001)

'72 GRAN TORINO wgn. Auto, AC, mags. Xlnt cond. inside & out. $2095. (729FNC) P.P. 962-8793, aft 6 wk days.

'73 GRAN Torino wagon Squire, V-8, f. air, AT, PS, pwr. disc. brakes, radio, etc. Just right for your family (484JHH-1936) $1899. Buy w-confidence at The Chevy Man. MICHAEL CHEVROLET. 542-9000 or 990-9000

'75 TORINO
V-8, auto trans., air conditiong, ps, pb, radio, heater ww tires, vinyl roof, tinted glass, whl covers. Lic. 182LPY
$3997
●Sunset Ford●
5440 GARDEN GROVE BLVD.
WESTMINSTER 636-4010

'73 L.T.D., tip-top shape. Sharp. Priced to sell $2,450. (ADJ350) 581-3706

'73 LTD Brougham-pb, pw, ps, tilt whl, am-fm stereo, 1 own. (554HOW) P.P. 526-3178

'74 WGN Gran Torino 3 spd, lo mi, loaded, xlnt cond. $3495 (277KXX) P.P. 962-6006

'76 GRANADA V8 2 dr AC, AM-FM rad. (9700 mi) $4900 (061PCY) P.P. 898-6872

'70 FORD LTD Cpe. R & AM & FM & H & Auto & P.S. & P.B. & air & vinyl top, 335A, 171BWR $1599.
SELMAN CHEVY 633-2470
1800 E. Chapman, Orange

'69 FORD 4 dr. ZDX893. $1299.
SELMAN CHEVY 633-2470
1800 E. Chapman, Orange

● '72 WAGON $1595 LTD Squire, 10 pass. loded w-xtras, xlnt cond. (679FNF) 639-5789

65 FAIRLANE-new eng. lots of xtras $750 or best offer (RDX784) 892-0524 after 3.

'62 FALCON CONV. re-blt. eng. $1000. 646-2660.

'68 FORD LTD wgn. Lo mi, A-C, P-S, P-B. $650. P.P. (WXG425) 540-0827

'75 GRANADA, at, ps, r&h, 2 dr, 26 mpg. $3,800. 863MIN P.P. 527-8192

'68 FORD Fairlane 2 dr h.t. Left rear damaged, runs gd. (XTE026) P.P. $295. 714-636-2229 aft 5:30

'73 FORD Gran Torino, 2 dr, PS, PB, air. $2,400 (902JGT) 734-7176

'70 LTD Wgn $800, AC, vinyl tp. 832-4716 P.P. (772LEJ).

FORD
BARGAINS
'75 GRANADA 4 DR.
6 cyl, auto trans, fact, air conditioning, power steering, radio, heater, tinted glass, low miles Save hundreds Lic. 862PQP
$3788
'75 LTD 4 DR.
Fact air - V8 radio, heater, auto p. steer, w-walls, t glass, etc. A low mileage beauty. 364LTQ
$3699
'75 FORD G. TORINO
9 PASS SQUIRE WAGON
Fact air V8 eng radio, heater, auto p-steer w-walls, t. glass, etc. Extra nice throughout. 065LWD
$4088
'76 MUST. GHIA 2 DR.
4 cyl 4-s vr low miles gorgeous sale priced at only 083RKM.
$3499
76 FORD ELITE
2 Dr. HT. AT. PS. air, VR, R&H & low miles. Excellent buy at only 355PDI
$4899
76 PINTO 2 DOOR
4 cyl-radio-heater-auto V. roof - w-walls t-glass & low mileage gem! 052NLA.
$2699
74 GAL 500 4 DR H. TOP
Fact air V roof V8 radio heater auto p steer p brakes w-walls T-glass w-walls etc. Spotless throughout! (976KMV)
$2488
75 T. BIRD
Fact air - V. Roof leather int. Split power seat. P. door locks. Elect wows. P. steer. P. brakes - AM-FM Stereo. Tilt steer wheel - cruise control etc. A low mileage creampuff! 5-J87A 116315
$6599
●Villa Ford●
2550 N. TUSTIN ORANGE
898-9848

'69 FORD-Small V-8, auto, PS, extra clean, runs perfect (046HDB) only $099. We Finance Anyone. Dir. 898-5629

'73 LTD Sq. Wgn, AC, PS, PB, roof rk, lo mi, xlnt cond, must see, $3195, (508JFH) PP 998-4638

'69 FORD Fairlane Sta. Wgn., 302 V8, $1,475. (XTL487) PP. 842-7102

●●'70 FORD LTD hdtp, full power, air $995 (883AQX)
Guy Moothart, Inc 638-2060

● '72 COUNTRY Sed. Wgn. V-8, auto, P-S, air, Xlnt. cond. (376EQT) $1895. K&L. 639-9972.

★WE CARRY★
★Contracts★
★898-5629★
NO CREDIT NEEDED

'72 FORD TORINO
2 door, V-8, auto, air, power steering, power brakes, roof. (039FTC) $1993.
RON GOODWIN
PONTIAC GMC HONDA
FULLERTON 871-0412

'73 Torino $2500
Grand sport, Auto., pwr. steer., air., pwr. windows, bucket seats, AM-FM stereo. (760HTL)
McCoy Ford
1600 W. Lincoln, Anaheim 776-1330

'70 CUST. CPE. 965CIC R&H, & Auto & P.S. & P.B. & Air. $1799.
SELMAN CHEVY 633-2470
1800 E. Chapman, Orange

'74 FORD
RANCH WAGON
V-8, auto. trans., air conditioning, ps, pb, radio, heater, ww tires tinted glass whl covers. Lic. 777JCE
$2995
●Sunset Ford●
5440 GARDEN GROVE BLVD.
WESTMINSTER 636-4010

'72 PINTO xlnt cond., air, a-t, v-top, 33M, (283EMG) PP 633-7026.

'70 TORINO am-fm 8 trk, nu tires. Must Sell. P.P. (597AJD) 675-5806

'69 FALCON
6 cyl. auto trans, ps radio heater ww tires, tinted glass, whl covers. Lic. XBV921.
$1199
●Sunset Ford●
5440 GARDEN GROVE BLVD.
WESTMINSTER 636-4010

'75 FORD Elite 2 dr. V-8, auto. trans., fact, ac, ps, pb, pw, fm am stereo, radio, heater, ww tires, vinyl roof, tinted glass, whl covers, tilt wheel, cruise control. Lic. 631MCB $3999. Bill Corwin Ford, 230 So. Main, Orange. 639-1850.

'70 FORD LTD Brougham 4 dr H.T. V-8, auto. trans., fact. ac, ps, pb, am-fm stereo radio, heater, w-w tires, vinyl roof, whl covers. Lic. 500BMR. $1399. Bill Corwin Ford, 230 So. Main St., Orange 639-1850.

'71 FORD Torino 500 2 dr H.T. V-8, auto. trans., ac, ps, am radio, heater, ww tires, del wheel covers, vinyl int. Clean. Lic. 437CUQ $1499. Bill Corwin Ford, 230 So. Main, Orange 639-1850.

'69 FORD Fairlane Fastback GT 78,000 mi., 351 Windsor, automatic trans. (233949) 971-0137

'68 FORD LTD 2 dr., xlnt. cond., 4 brand nu tires, $950 or bst. ofr. (389MLV) PP. 842-4582 aft. 7:30 pm.

●'74 TORINO Wagon, V-8, auto., PS, PB, fact. air., luggage rack, radio & heater, radials (139JPW) $2,995. Fairway Ford, 528-4021

●'74 GALAXY, 4 dr. HT, 351 V-8, auto., power steering, power brakes, air., radials, (949KGU) $2,859. Fairway Ford, 528-4021

●'73 GRAN TORINO, 4 dr., V-8, power steering, power brakes, air., vinyl roof, (981HET) $2,295. Fairway Ford, 528-4021

'76 Granada Cpe $4699
V-8, auto., pwr. steer., air., vinyl top. (873NLC)
McCoy Ford
1600 W. Lincoln, Anaheim 776-1330

'71 TORINO waton, 4 dr, PS, auto, air power disc brakes (759BZJ) $1488. Ted Jones Ford, 521-3110

'71 GALAXIE 2 dr, auto, air (806CCU) $1388. Ted Jones Ford, 521-3110

'69 GALAXIE, auto, air, V.T. (894MLL) $988. Ted Jones Ford, 521-3110

'75 LTD wagon, auto, air, rack (205MEI) $3788. Ted Jones Ford, 521-3110

'75 GRANADA 4 dr, auto, air (881MOE) $3588. Ted Jones Ford, 521-3110

'75 GRAN Torino, auto, air, V.T. (994MJC) $1988. Ted Jones Ford, 521-3110

'74 FORD Torino R&H, fac. air 2 dr hdp, 2 new tires, xlnt in every way. Must be sold (009LOU) $2195 630-2586

'72 GALAXIE, 4 dr HT, V8, auto, P S P B, air, Gd cond. $1295. (877DTY)PP. 528-6942

'74 GRAN TORINO 4dr, 351 eng. A-1 cond. $2400. 838-1953. (630KFT) PP.

'66 XLNT, running cond., $500. 826-5948. PP. (SVW072)

'71 FORD Cntry sed. gd. shape $800 or best ofr. (324CEM) PP 586-9413.

'65 FALCON 6 cyl, stk, r-h, 20 mpg in city. Super clean $650 or ofr. (DWT229) PP 558-1540.

AUTOS FOR SALE 977

AUTOS FOR SALE 977

'75 ELITE, auto, PS, R&H (175656) Sale Ted Jones Ford, 521-3110

'75 FORD Granada 4 dr., V-8, AT, fact. air, PS, PB, Lo mi. Like new! (930NNS) $3999 SANTA ANA LINC. MERC.

●ORANGE CO. AUTO BRKRS.●
Go with us each wk. & choose from 3,000 cars & trucks
Call Jerry, 827-8190

'72 FORD LTD 2 DR
Auto. trans. factory air, pow. steering, power brakes, vinyl roof, radio & heater. (111FVC)
$2,299
Plus Tax & License
THEODORE
ROBINS FORD
2060 Harbor Blvd. 540-8211
Costa Mesa

'74 FORD ELITE
V-8 automatic transmission, air, power steering & brakes, vinyl roof extra sharp! (002LFJ)
$3799
Plus Tax & License
THEODORE
2060 Hrabor Blvd. 540-8211
Costa Mesa

'75 RANCHERO, 500, excit. cond., P.S., P.B., air., hvy. duty susp., dixe. int. $4,200. 998-4213 (1A05124)

HERTZ USED CARS
FROM OUR RENTAL FLEET
√Check Hertz
Used Car Values
'76 Pinto Runabouts $2795
'76 PINTO WAGONS $3150
'76 MAVERICKS $3395
'76 ELITES $4995
'76 GRANADAS $4295
'76 LTDS $4995
'76 COMETS $3495
'76 MONARCHS $4495
'76 COUGARS $5295
'76 LTD WAGONS $5395
LIMITED WARRANTY - at no additional cost. Good for 12 months - 12,000 miles. (whichever comes first). Ask for full details.
221 W. KATELLA
ANAHEIM 778-4050

★'72 FORD
STA WAGON
72 Ford sta. wagon auto, p. str. air cond, rack only (163PQW)
$1995
●ELMORE MOTORS●
15300 Beach Blvd.
Westminster 894-3321

MAVERICK—

'72 MAVERICK 2 dr. AC-AT 6 cyl stl belted tires. See to appreciate 544-5114, or 541-8285 PP (731FFI).

●'71 MAVERICK, 2 dr., V-8, auto., power steering, air., vinyl top (603DTG) $1,495. Fairway Ford, 528-4021.

'74 MAVERICK 6 cyl, stick, air, cash-trade (220GOT) PP 956-8347.

New '77 Maverick 2 Dr.
250 6 cyl. eng., auto. trans., front dkisc brakes, flipper rear windows, stock 38, Ser. 7K91L101814.
$3688
●Villa Ford●
2550 N. TUSTIN AVE. ORANGE
637-8222

Take Your Pick $2599
'75 Mav. 4 dr, lite blue (674LYO)
'75 Mav. 4 dr, green (307LYQ)
'75 Mav. 4 dr, lite green (084NQW)
All above units equipped w-6 cyl eng, radio, heater, factory air cond., auto trans., power steering, white walls, 1 year warranty.
SIERRA LINC-MERC.
700 S. Euclid
FULLERTON 871-6220

●'76 MAVERICK 4 dr. 6 cyl., AT, Fact. air, PS. Radio. Great economy car! Super nice! (426PAI) $3299 SANTA ANA LINC. MERC. 547-0511

'75 MAVERICK 4 dr Sedan. 6 cyl, ac, ps, am radio, heater ww tires, wheel covers. Lic. 594LIE $2899. Bill Corwin Ford, 230 So. Main, Orange 639-1850.

●'70 FORD Maverick 2 Dr. 6 cyl., Radio. Heat. Lo mi. Super Clean! (622AGE) $1399 SANTA ANA LINC. MERC. 547-0511

MUSTANG—

'75 MUSTANG Cobra 8000 mi, rally wheels, Goodyear radial tires, 302 V8, power steering, power disc brakes. Full warranty, automatic $4799. (675320)
Dorsa Motors 645-6618

'69 Must Cpe. (YSA999) $799
'67 Must GT (TBN294) $1499
'74 Must 2x2 (084GSU) $2399
'74 Mack 1 (953LQW) $3199
'73 Mack 1 (139HXT) $3299
10131 Beach Blvd. Stanton
WESTERN CAR CO.
1Block So. of Ball
995-6212

'65 MUSTANG, runs excl $650 or best offr. (RFA163) PP 543-9186.

'65 MUSTANG 289 convert V8, auto. PS, restored, lk nu (PER347) P.P. $2495 642-0212. Jack

WANTED — comp front end for '65-'66 Mustang. 536-4386

'65 MUSTANG V8, 3 spd, gd cond $695. Best. (PAF085) PP 535-1915.

'65 MUSTANG rblt trans-eng V8 PS-PB. fact air $950 (PCE802) P.P. 830-1371

'69 MUSTANG, 351 fstbk., new short block, xint. cond., $1399 PP (XSR929) 637-9244.

'71 Mustang Xint codn, V8 auto R&H, $2200. (066GYW) pp 675-3454 Aft 5.

'73 GRANDE 43M PS-B auto trans nu rdls-brks fact instr xnt cnd $3700-ofr (431HLV) PP 213-694-6056 aft 6pm.

●'73 MUSTANG Grande, V-8, auto., PS, air., vinyl roof, tilt wheel (667GMB). $2,995. Fairway Ford, 528-4021.

'65 MUSTANG, orig. owner, 2 dr. H.T., V8, auto. Special GT Pony Int. Must see to apprec. $1,295. or offr. (NRA639) PP. 751-3773

'76 MUSTANG Ghia 2.8 liter, 12M mi, AC, AM-FM ster, 4 spd. (872PRG) P.P. 871-9579 eves & wknds.

'65 MUS 260 V8, AT, sharp. $1195. (ORZ674) Dir. 536-0993

'67 GD Bdy, fully equip $1100-bst. (WBM645) P.P. 530-3480

'66 MUSTANG, 289 V-8, AT, PB, PS, smog, new paint. $1200. (TAP067) PP. 523-7486.

1967 MUST. Nu pnt., nu trans., $1350 (310CPI) PP. 521-3569.

'69 MUSTANG cherry low mi. $300 T.O.P. Bef. 7 p.m. 390GNV 828-5005 One of a kind.

'71 MUSTANG 302 has everything. Top shape, mst drive to apprec. (CEA439) P.P. 995-8787

AUTOS FOR SALE 977

'69 MUSTANG Mach I. Xint cond. Many extras. Best ofr. 1 owner. P.P. (CHILDS) 630-7678 aft 6 P.M. Anytime wknds.

'71 MUSTANG, V-8, auto. Air $2200. (791CEB) 827-0439 aft 5:30 p.m. P.P.

'67 MUSTANG Conv., V8, 289 auto., PP. (UGH303) xint. cond. $1,495. 827-3042

'65 MUSTANG, 6 cyl., stick, new trans., etc. (753CXU) $775. 893-3144

'70 MUST Mach 1, 351-C, AT, nds work. $895 (HDE768) USA-1 523-3220

'67 Must 6 cyl, AT, mags, V top $595 (VVT016) USA-1 523-3220

'65 MUSTANG Convertible, V8, pwr, strng., (BBB730) 544-7930 P.P.

'69 MACH 1 blk on blk, V8 w- 4spd, nu mags & tires. Must see this one! (ZDP026)
Golden West Auto Sales
636-8700

MUSTANGS—from $995—10 more to choose from. Mach 1, convertible, 4 spd. & high performance models. See our Ad under 985 Mustangs
Golden West Atuo Sales
636-8700

Brand New '77 Mustang
2 DOOR HARDTOP
2300 engine, 4 speed trans., frt. disc brakes, rack & pinion steering, bucket seats, Stock 716 Ser. 7F02Y145099
$3688
●Villa Ford●
2550 N. TUSTIN AVE. ORANGE
637-8222

'74 FORD MUSTANG II
2 dr. automatic power steering vinyl top, radio & heater (083JSO)
$2499
Plus Tax & License
THEODORE
ROBINS FORD
Costa Mesa
2060 Harbor Blvd. 540-8211

1965 Mustang, mighty, fun. Great cond. 4 spd, 289 eng, no air, steel belted radials. Must sell $1985. 526-6325.

'65 MUSTNAG 6 cyl, 3 spd, ideal for restoring. (TVU494) PP 525-4897 aft 6 pm.

'67 Must. Conv. Orig. cond. New top. $1450. (NBC300) P.P. 640-7400

WMAC '65 Mustang, 289 auto, new paint, & pinstripe, new int. $1295. (NOC110) (714) 870-6343, (213) 694-2512 8AM-6PM.

'66 MUST. Fstbk. mech. new fr clutch forward, gd body $1500 firm. Terry or Bruce, (714) 673-8319, (714) 642-8338 (RVJ457) PP.

'65 MUSTANG, RUNS GOOD. Must sell. $800. 871-9406. (745JRN) PP.

'70 MUSTANG, auto, PS (514PHN) Sale Ted Jmes Ford, 521-3110

'66 MUSTANG, V-8, auto, PS (TYV861). SALE, Ted Jones Ford, 521-3110

'69 MACH 1, at, ps, pb, air (YRS518) $1300 aft 6 wkdys 848-0751 pp.

'71 MACH 1, low miles, xint. condition. $2200. (496CQV) PP. 968-5075.

1971 MUSTANG V-8 clean, new pt. job, new tires $2195. Call 530-3600 (521CPO).

'65 MUSTANG 289 auto, PS, a-c, gd cond. $950-bst (NFW602) P.P. 533-2130

'70 MUST. CLEAN, AC, mags, nu paint & tires. LOW mi, 719 Alabama, Apt. A, H.B. (677BRZ) P.P. 536-9638

'71 MUSTANG SPTS CPE V8 auto ps Super clean! $2250 (137CEY) 552-7293 aft 6 pm

'69 MUSTANG fstback. 351cc. $1500. P.P. (ZNZ933) 992-1681

'67 FORD Mustang-runs good, $595. (809EOA) P.P. 837-8542 aft 2 p.m.

●'66 MUSTANG. Don't pass this up. Only $699 (142RVU)
Pete Harle Used cars 839-1731

●'67 MUSTANG. This won't be here long. Only $799 (TUW224)
Pete Harle Used cars 839-1731

● ● LOOK '72 Mustang conv. R&H, ac + CB radio w-power antenna. You must see this one $2650 firm. P.P. (CMJ861) 731-1009

'66 289 AC, auto, pb, ps, gd cond. $1425. P.P. (RZN163) 531-4886

MUSTANG Fastback '65. White, mag wheels, 298 V-8, 4 spd. trans, nu brakes, $750. (583PWH) P.P. 541-9874

'65 MUSTANG 289 auto. $800. (PFF037) P.P. 995-1732 or 533-3235 ask for Bob

'66 V8, AUTO, PS, good cond. $850-best ofr. (SAW881) P.P. 534-6393

'65 MUSTANG $399
V-8, auto, looks good. (NQX449)
Towne & Country 646-4446

CASH for Mustangs in any condition. 523-3220

'65 MUSTANG, RUNS. (NRD576) PP 731-3829.

'68 MUSTANG $1599 R&H 119014. AUTO & PS.
SELMAN CHEVY 633-2470
1800 E. Chapman, Orange

'72 MUSTANG, 351 eng., stick, m[illegible], AM-FM 8 track, gold. Xint cond. 751-9875 aft. 5. (788FZM) PP.

●'66GT PONY Int, factory tape & air, 289 auto $1750 - ofr. (SQU008) CHRISTIAN CAR CO. 549-8098

●Wanted'65-'66 Mustangs Any condition. 842-6269

'69 MUSTANG 6 cyl., auto. very clean (ZRE323) $1295.
NORTEX AUTO CENTER
150 E. Lincoln, Org.
998-0720

'74 MUST II Hatchback, auto trans. 24,000 miles. $2450. (494LSW) 633-9135 P.P.

1969 MUSTANG GT rblt eng, stick shift, many xtras, $1500 (TPB395) pp 839-3050

PINTO—

'72 PINTO Hatchbk, gd dependable car, $1100 (ETX471) 894-2245 or 848-1877

●'73 PINTO Squire, 2000cc, auto., luggage rack, radio & heater, radials (273158) $1,995. Fairway Ford, 528-4021.

'76 PINTO. Only 14,000 miles. Factory air cond. Radio .Pretty little economy car Lic. 233PQQ-1943. $2599. Buy with confidence at The Chevy Man, MICHAEL CHEVROLET. 542-9000 or 990-9000.

'75 PINTO, 2 dr. Calif spec pkg, radials & rally whls., radio, AC, dixe int., xint cond. (876NXN). PP. 842-3636.

'75 Pinto wgn, 22,000 mi. Make ofr. 545-0667. (818MIN) PP.

'75 PINTO SQ WGN, 4 cyl, 4 spd, AC, lo mi, sharp, radials, rack, (286LWF) PP 540-6630 days

'74 PINTO Squire Sta Wgn-dlx int & ext, air, 2300cc eng, 5 Michelin stl bltt rdl tires, 36M, exceptionally Clean. (542KLR) P.P. 714-761-5555

1975 BROWN Pinto Squire AM-FM Ster. Nu rblt. eng. (057HHS) PP. $2400 firm. 731-3419 aft. 6.

1972 BROWN Pinto Squire. Xint. (384GHB) PP. $2000 firm. 835-5577.

'72 PINTO 2000cc, 4 spd, R&H $1150, xint cond (012EOT)PP 839-0604, aft 5.

'73 PINTO Runa. Must sell. Call eves. 633-2254 (479HPN)

'73 PINTO RNBT, auto, $1700, or Best Ofr. (920GKX) P.P. 993-4834

'74 PINTO wgn-2300cc 4 spd, 1 owner, mst sell. $1750-ofr. (296NPC) P.P. 993-9592

'74 PINTO, fully loaded, cleanest car in town. Mags, stereo, spec. paint, xint cond, must see to apprec. pp (626REJ) 821-3561.

'72 RED Pinto, xint cond, lo mi, bst ofr (345GIM) PP 639-2608, eves.

'72 SQ. Wgn., 4 spd, radials, Xint. $1,550. (813FNB) P.P. 968-7072

'74 PINTO Runabout, 4 spd., air, cond. $2,200. PP. (609KHL) 493-2180 aft. 4.

'75 PINTO Runabout, auto. trans., 549-3280 (206KBP) PP.

● '75 PINTO 4 cyl, auto R & H (567MCK) Ask for Ken Walker, 521-1102
DON STEVE CHEVROLET

'72 SQUIRE wgn auto w-air, roof rack, lo mi. $1795 (953GNX)
Golden West Auto Sales
636-8700

1972 FORD
PINTO WAGON SQUIRE
Auto. trans., factory air conditioning, radio, wheel covers, vinyl interior. Lic. 512PQP
$2395
Guaranty
Chevrolet
711 E. 17th, Santa Ana
543-931'

'72 PINTO
SQUIRE WAGON
Auto. trans, factory air, radio, heater, wsw's, tinted glass wheel covers, roof rack, wood grain siding. Extra nice. (109FYN)
$1899
Plus Tax & License
THEODORE
ROBINS FORD
2060 Harbor Blvd. 540-8211
Costa Mesa

'72 SQUIRE wgn, auto AC, 48,000 mi. Best ofr (LKS206) PP 581-6917.

TAKE YOUR PICK ... $2799
'75 Pinto wagon, blue (693MJE)
'75 Pinto wagon, brown (693MJJ)
'75 Pinto wagon, copper (612LVW)
'75 Pinto wagon, green (904MJE)
'75 Pinto wagon, yellow (660MOI)
All above units equipped w-V-6 eng, factory air, power steering, auto trans, radio, heater, luggage rack, white walls, 1 year warranty.
SIERRA LINC MERC.
700 S. Euclid
FULLERTON 871-6220

'75 FORD PINTO RUNABOUT, air conditioning, radio, heater, white wall tires, tinted glass Mag wheels & Lug Rack & Low Miles Lic. No. 003RLG $2999
No. 790A
SELMAN CHEVY 633-2470
1800 E. Chapman, Orange

'72 PINTO SEDAN
4 cyl, 4 speed, radio, heater, whitewall tires, wheel covers, License 638FNW
$1489
●Sunset Ford●
5440 GARDEN GROVE BLVD.
WESTMINSTER 636-4010

'73 PINTO 999
(629MBU)
Cory Car Co. 776-5130
(Cor. Lincoln & Brookhurst)

'72 PINTO ST. wgn $1550 673-4609 (613FUH)

'71 PINTO Sedan, auto. trans., radio, gd. cond. $1,000. or best offer. 524-2147 (403CUV)

'73 PINTO Runabout, (R. STAHL) PP. $900. 14600 Goldenwest, 898-8005, 847-9968

'73 PINTO Station Wagon, $1,250. HQY383. 996-2769

●●'72 PINTO Runabout 4 spd., radial tirs & top cond. (547EMA) $1195
NORTEX AUTO CENTER
150 E. Lincoln, Orange
998-0720

'74 PINTO Runabout 18M miles auto $1895. (453JMD) 546-1377

'73 PINTO WGN 4 spd air $2000 offer, aft. 5 pm 554-2486 (546HYB).

'73 PINTO wgn, air, AM-FM stereo, luggage rk, good cond. $2000. (216HSP) pp (213)926-7663.

'73 PINTO 4 spd, nu tires & brakes, nu bat. Nice cond. (196MEW) 532-3248.

'73 PINTO stn. wgn, gd. cond, $1200, call eves, 995-6895 (606GNC) P.P.

PINTO '75 wgn, R&H, auto, good cond. (727MIF) 637-7202

AUTOS FOR SALE 977

'72 MARK IV, black w-lthr int, vinyl top, gd body, runs gd. $4,400. 2FRANK pp 633-7258.

'74 Mark IV $6999
Full pwr., AM-FM stereo tape. (847116)
McCoy Ford
1600 W. Lincoln, Anaheim 776-1330

'72 LINCOLN
Full power including am-fm stereo, air cond, leather interior, tilt wheel, vinyl roof, cleanl (Lic. 352FFN)
★$3095
SANTA ANA DODGE
1401 N. TUSTIN, SANTA ANA
835-3691

'67 LINCOLN Continental Cpe-full pwr, must see to apprec. $1995 (YND428) P.P. 546-7900

'74 MARK IV, Blk, has everything encl snrf, new Michelins, will sacrifice. (741POX) PP 751-7278.

●'75 MARK IV, $7,550, loaded, lo mi. PP. (6411) (714) 499-461 9

'73 LINC. Contl. Cpe., orig. owner, xint, cond., low mi., fully equipped. PP. 544-9344 aft. & eves. (415GIU)

'74 MARK IV, silver, $6,300, lo mi. PP. (7694) 499-4919.

'75 MARK IV
Silver burgundy, interior, loaded, 615MWZ.
●$9497●
GARDN GROVE
LINCOLN-MERCURY
10120 Garden Grove Blvd.
Garden Grove 636-2980

●'65 LINC. Sed. Xint. transportation. (SZX977) $350 K&L, 639-9972.

'73 MARK IV, fully equip., xint cond., $5,150. (DTMDM) PP. 835-5275; eves. 892-7837

'76 MARK IV, loaded, many xtrs., black diamond finish, vinyl top, black leather inter. Alarm system. Only 12M mi.—50M warr. $12,700. Own. 213-592-3292

'73 MARK IV, fully equip. xint cond. Silver, $5,800. (216KLM) PP. 835-5275; eves. 751-1394

'75 CONTINENTAL MARK IV
Full pwr., auto, air, pwr. steer & brks., pwr windows, split pwr. steatsl landau top, leather, tilt wheel, cruise control, only 19,000 miles, gold tan & tan. (002LWD) $9495. Lease or buy on approved credit.
California Auto Leasing
1600 W. Lincoln, Anaheim 776-2860

'74 CONTINENTAL CPE
V-8, Automatic, factory air cond., power steering, power brakes, WSW Tires, AM-FM, Dark Grey Beauty! 626JOT
●$5997●
GARDEN GROVE
LINCOLN+MERCURY
10120 Garden Grove Blvd.
Garden Grove 636-2980

'75 LINCOLN
4 door, loaded, low miles, 977-RDJ
$AVE
GARDEN GROVE
LINCOLN-MERCURY
10120 Garden Grove Blvd.
Garden Grove 636-2980

Any Offer Considered
'77 Mark V Continentals 3 to choose from. Loaded, mint condition. (025B). Save $$$$. Will sell or lease. TOOLCO 630-6613

'66 CONTINENTAL, best ofr. over $500 (RTD604) PP 894-6694

72 MK IV
Full power air AM-FM Stereo Tape Cruise Control. 108EAT
$4595
McLEAN MOTORS
2nd & Main, Santa Ana
543-9421

IMMEDIATE DELIVERY
'77 MARK V
●$277 Mo.●
Equipped with moon roof ● moon dust paint ● landau top ● defogger ● headlamp convenience ● power trunk release ● power vent windows ● leather ● power reclining passenger seats ● speed control ● tilt wheel ● quadrophonic tape ● power door locks.
All Makes New & Used
GENERAL CAR LEASING
2082 S.E. Bristol, suite 207 Near OC Airport in Santa Ana Open 9 to be Monday thru Friday
★556-0571★

'74 MARK IV. Loaded. 1 owner, only 28,000 mi, maze yellow with matching int. immac cond (589LGB) 837-3914 eves.

'74 MARK IV $6690
Full pwr, fact air, landau top, mint condition in & out. (A832740).
●BANK FINANCING
Available on Approved Credit
Hardin Olds
1300 SO. ANAHEIM BLVD.
(1 BLOCK SO. OF BALL ROAD)
ANAHEIM 635-2020

LINCOLN CONTINENTAL
FIVE MARK IV's
Variety of colors, some with full tops, some with half tops. All with full power and air conditioning...all with AM-FM stereo, or AM-FM stereo and tape. Some have special wheels. All have been serviced and reconditioned in our prize-winning service department.
Example:
'75 Mark IV. Low low miles. Factory air conditioning. Full power. Vinyl roof. Speed control Split leather seats. Runs better than new. Lic. 132LMI
$8499
SANTA ANA
LINCOLN MERCURY
1300 N. Tustin Ave., Santa Ana
547-0511

★1975 MARK IV★
Black w-black interior, lo mileage, fully equipped. P.P (LOK570) 493-6287. 676-5717

'74 TOWN coupe, xint. cond., all extras. (950LIK) PP. 998-7424.

'73 MARK IV loaded, gd cond, a steal 835-4641 PP (GRL985)

'73 Mark IV, luxury equipped, tilt wheel, cruise control, sharp car. (049NWW) $5999. 1 year warranty
SIERRA LINC MERC.
700 S. Euclid
Fullerton 871-6220

MERCURY 987

'69 COLONY Pk. Wgn. $800. (XYM273) P.P. no reas. ofr. refused 834-0468

'71 MARQUIS, 2 dr. Runs gd. Front end damage $800-ofr. or trade for P.U. (396BZH) PP. 776-1034

75 Merc. Mont MX 4 Door
Fact air-V8 eng radio-heater auto trans-p.steer - T. glass w-walls. Extra nice throughout! (566RDG)
$2677
●Villa Ford●
2550 N. TUSTIN AVE. ORANGE
998-1032

'75 MONARCH
V-8, automatic, radio & heater, power steering & brakes, vinyl roof, air cond., (125LVS)
●$3368●
GUSTAFSON LINCOLN MERCURY
16600 BEACH BLVD.
HUNTINGTON BEACH.
842-8844

●'65 MONTCLAIR, 4 dr., fully equipt, xint. condition. Must sell. (883EKE) P.P. 536-9809.

'73 MERC 4 dr, 35,000 orig mi, sharp (573JFP) $2800 537-7439

'73 WGN Col. Pk. loaded xint cond. (751JRR) 646-2226

'72 COLONY PK, 10 pass Wgn, full pwr, l d e d, xint cond $1950 (786EGR) P.P. 633-0595

'74 MERCURY Cougar, loaded, sacrifice at $3585. Call 532-6534 or 871-1840 (812RTP) PP.

'73 COUGAR XR7, AC, PS, PB, good cond. (147BER) P.P. 832-7630

'73 COUGAR XR 7, PS, PB, air, AM-FM, 37,000 mi. Orig owner. $2400. 778-1012. (941HOK) P.P

'69 MERCURY 2 dr HT, many xtras, call Rod, 536-0907 aft. 7 or wknds. (YDM929) P.P.

'70 COUGAR, xint cond. PS, PB, AC, $1400 or best ofr. (311BLT) pp 639-4077 aft. 6 pm

'67 COUGAR rns gd 6650 (895AZS)PP 528-0820

'68 COUGAR $1195
Needs paint, runs great. (WCL478) PP 998-2151

'69 MARQUIS, xint cond., loaded, full power, lt. green with wht. V-top, 1 owner, best ofr. PP. (ZLK965) 714-548-9822

★$1350★
Air, PS, tilt whl, vnyl top, steel radls (109EYZ) PP 638-5173

'73 MONTEGO 2 DR.
AM, FM, 768-JFT
●$2697●
GARDEN GROVE
LINCOLN-MERCURY
10120 Garden Grove Blvd.
Garden Grove 636-2980

'71 MARQUIS 2 dr, Green w-vinyl rf $950 (304CJZ)PP 635-3545.

76 BOBCAT
RUNABOUT
V6 Eng - Fact air, Rally wheels p. steer radio-heater-auto trans.-w-walls t.glass etc. Almost showroom fresh. (735NPL)
$3666
●Villa Ford●
2550 N. TUSTIN AVE., ORANGE
993-1032

1976 MERCURY CAPRI
6 cyl., 4 speed, factory air conditioning, power steering, power disc brakes, am radio, heater, whitewall tires, vinyl roof, tinted glass, wheel covers, vinyl interior. Lic. 136NLC
$3452
Guaranty
Chevrolet
711 E. 17th, Santa Ana
432-9311

● '74 COUGAR XR7 - 23,000 mi. 1-owner. Loaded. Like new. (848HZO) $3795. K&L, 639-9972.

'75 COMET 4dr ac ps pb stereo vinyl top xint cond. 071MIO pp 637-8568.

●'75 MERC. Monarch Ghia. V-8, AT. Fact. air. PS. PB. Radio. V. top. Lux Ghia inter (500MIL) $2799 SANTA ANA LINC. MERC. 547-0511

'69 MERCURY MARQUIS
Full power including automatic, am-fm stereo, tilt wheel, air cond. (LIC. ZVD-273)
●$986●
GUSTAFSON LINCOLN MERCURY
16800 BEACH BLVD.
HUNTINGTON BEACH
842-8844

'75 MERC. Monarch Ghia, Bwn., w-tan int., 4 dr., air., stereo, auto. Nu Michelin tires. $3,700. (403MDM) PP. 494-1017, 499-3908

'68 COUGAR Fact air. All pur. Very neat. Lo mi. $1200 PP (V2X876) 524-5342

'74 MERC. Marquis, full pwr & air, metallic blue, vinyl roof, new rubber. Sharp 4 dr. pillared 121JOW) To sell at low Book. $3,150. Trailer Dir. 537-8132

'72 Merc. Marquis brougham coupe, luxury equipped. Beautiful car. (928FFW) $2799. 1 year warranty.
SIERRA LINC MERC
700 S. Euclid
FULLERTON 871-6220

'73 COUGAR XR-7, auto, air, stereo (500HGF) $2988. Ted Jones Ford, 521-3110

'73 Montego Brghm .$2399
Cpe., Auto., radio & heater, pwr. steer., air., vinyl top. (668GNR)
McCoy Ford
1600 W. Lincoln, Anaheim 776-1330

● '72 MERC. Marquis Brougham 4 dr. V-8, AT, Fact. air, PS, PB Heat. AM-FM stereo, P. wind. P. seats. Tilt whl. cruise cont. (735FTB) $2299 SANTA ANA LINC. MERC. 547-0511

● '72 MERC. Comet 2 dr. V-8, AT, PS, Radio, Heat. Economy special! (226KEI) $1499 SANTA ANA LINC. MERC. 547-0511

AUTOS FOR SALE 977

'76 GRANADA
$3688
Plus Tax & Lic.
4 door, V-8, automatic, air, ps, #18834
$199 Delivers
ON APPROVED CREDIT
Sunset Ford
5440 GARDEN GROVE BLVD., WESTMINSTER
(213) 598-5588 - (714) 636-4010
Take the Valley View Turn-off from San Diego & Garden Grove Freeways

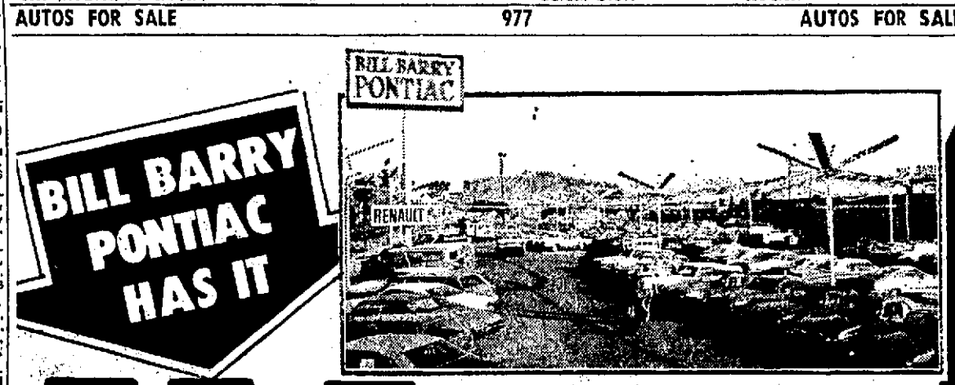

ALL WITH:
HASSLE FREE CAR BUYING:
- EVERY NEW AND USED VEHICLE IN STOCK IS DISCOUNTED, EITHER FROM KELLEY BLUE BOOK OR FACTORY STICKER PRICE. WE NEVER CHARGE FOR DEALER PREPARATION.
- YOU'LL HAVE COMPLETE PRICING INFORMATION BEFORE YOU FILL OUT A CREDIT APPLICATION OR SIGN A THING.
- BUY WITH CONFIDENCE. ALL NEW AND USED CAR WARRANTYS ARE POSTED ON THE WINDSHIELD FOR YOUR INSPECTION!
- WE MAKE YOUR SELECTION EASY .... EVERY DISCOUNT PRICE IS CLEARLY MARKED IN THE WINDSHIELD OF EACH NEW & USED VEHICLE.
- WHEN YOU ARE READY, OUR POLITE SALES PEOPLE WILL GIVE YOU THE PLAIN FACTS .... ON ENGINE, EQUIPMENT AND PERFORMANCE!
- FREE APPRAISAL ON YOUR PRESENT VEHICLE WITH ABSOLUTELY NO OBLIGATION TO YOU.

SERVICE:
WE CARE FOR YOUR CAR JUST AS IF IT WAS OUR VERY OWN. GIVE US A CHANCE TO SHOW YOU HOW MUCH WE MEAN THIS.

NO HIGH PRESSURE SALESPEOPLE

3 REBATES
NEW 1976 RENAULTS
Full factory warranty. (30008745)

STICKER PRICE	$3879
BILL BARRY DISCOUNT	$700
FACTORY REBATE	$200
YOUR PRICE	$2979

NEW 1977 SUNBIRD
Full power, auto & air. (2M27V2307524)

STICKER PRICE	$5421
BILL BARRY DISCOUNT	$340
FACTORY REBATE	$250
YOUR PRICE	$4831

NEW 1976 ASTRE
H.T. coupe, 5 spd, 140 CID eng., dlx interior. (2C11B6U514980)

STICKER PRICE	$4121
BILL BARRY DISCOUNT	$467
FACTORY REBATE	$200
YOUR PRICE	$3454

BIG DISCOUNTS
1971 GRAND PRIX SJ
Fully equipped, air cond, bucket seats. (542MUJ)

KELLEY RETAIL PRICE	$2625
KELLEY WHSLE PRICE	$1750
YOUR PRICE	$1677

R.V. CLEARANCE
CHOOSE FROM: PACE ARROW, WINNEBAGO TIOGA, HARVEST, SUNLAND, DREAMLINER BEAVER, MIDLAND, MAYFLOWER!!!

BIGGEST GMC SELECTION IN THE WEST!

R.V. SPECIALS!!!

1976 CHEVY PICKUP ¾ TON 4 WHEEL DRIVE WITH 10' ALASKAN CAMPER. Auto trans, lots of storage in utility bed, stove, power steer. (KU246F379022) $7995	NEW 1976 HARVEST 25' MOTORHOME Eye level oven, roof rack & ladder, aux. gas tank, dual batteries & more. (S7176) $13,395	NEW 1976 DREAMLINER 21' MINI MOTORHOME Cab air. Fully self-contained. (S3138) $12,595
1974 GMC 26' MOTORHOME All the extra cost options for the discriminating buyer. (417KXX) $21,495	1977 PACE ARROW 25' MOTORHOME Roof rack, ladder, auxiliary gas tanks, AM-FM/MX 8 track stereo, roof air & generator. (S7879) $16,688	1977 NEWPORTER 20' MINI MOTORHOME Side dinette with full rear bath incl. tub, air cond., sleeps 6. (B773011) $12,995
NEW 1976 MAYFLOWER 17' MINI MOTORHOME Fully self-contained. (S-3283) $8995	1974 CHEVY PICKUP With 10' Dyna Cruiser Camper Sleeps 6, separate toilet, carpeted. Beautiful cond. (303344V) $6495	1977 MIDLAND 26' MOTORHOME Fully self contained. Sleeps a family of 6. (S1693) $13,595

All prices plus tax & lic. All vehicles subj. to prior sale. Good thru 2/6/77.

Stop just once at the New
BILL BARRY PONTIAC
See for yourself... We're Now the Dealership that is Different!

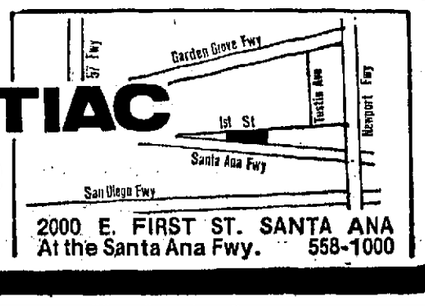

2000 E. FIRST ST. SANTA ANA
At the Santa Ana Fwy. 558-1000

$199 DELIVERS
ANY NEW OR USED CAR INSTOCK. ON APPROVED CREDIT.

'77 PINTO WAGON

$3398
PLUS TAX & LIC. ORDER YOURS TODAY!
Sunset Ford
5440 GARDEN GROVE BLVD., WESTMINSTER
(213) 598-5588 - (714) 636-4010
Take the Valley View Turn-off from San Diego & Garden Grove Freeways

SMITH FORD
FEBRUARY CLEARANCE

1974 DATSUN B210 4 cylinder, 4 speed, only 13,881. 757JSF	$2195
1971 TOYOTA CORONA Automatic, factory air conditioning, only 57,702 miles. 900CXU	$1495
1976 CHEVY Monte Carlo V-8, automatic, power steering, power brakes, power windows, factory air conditioning, vinyl top, silver blue - only 12,993 miles. 961NLK.	$5195
1976 CHEVY Monte Carlo V-8, power steering, factory air conditioning, vinyl top, burgundy - only 21,980 miles. 956NLJ.	$4895
1976 CHEVY Monte Carlo V-8, power steering, factory air conditioning, vinyl top, burgundy, only 21,980 miles. 956NLJ	$4895
1971 TORINO SQ WGN. V-8, automatic, factory air conditioning, 936DHT	$1995
1974 FORD Gran Torino Elite, V-8, automatic, power steering, twer brakes, factory air conditioning, vinyl top, AM-FM Stereo. 921LDN	$3795
1975 Gran Torino Elite V-8, automatic, power steering, power brakes, factory air conditioning, vinyl top, tilt wheel luxury interior. 141LWH	$4495
1976 FORD Gran Torino V-8, automatic, power steering, power brakes, power windows, factory air conditioning, vinyl top, luxury interior, only 16,661 miles. 195PVQ.	$4495
1975 FORD Gran Torino V-8, automatic, power steering, power brakes, factory air conditioning, vinyl top, 806LVG	$3895
1975 FORD Gran Torino V-8, automatic, power steering, power brakes, factory air conditioning, vinyl top, AM-FM stero. 606MMY	$3995
1974 MERC Montego MX V-8, automatic, power steering, power brakes, factory air conditioning, vinyl top, only 31,166. 094JQB.	$3195
1974 MERC Montego MX V-8, automatic, power steering, power brakes, factory air conditioning, vinyl top, 749KKX.	$3195

ALL PRICES PLUS TAX & LIC SALE PRICES GOOD 48 HOURS AFTER PUBLICATION
SMITH FORD
12801 BROOKHURST
GARDEN GROVE
USED CARS ● 534-8207

●'71 MERC. Marquis 4 dr. V-8, AT. Fact. air, PS, PB, Radio, Heat. Other extras! (657MMJ) Priced to sell at $1499 SANTA ANA LINC MERC. 547-0511

●'76 MERC Monarch 4 dr. V-8, AT. Fact. air., PS, PB, Radio, Heat. Lo mi Like new! Family economy car! (261PAA) $4899 SANTA ANA LINC MERC. 547-0511

●'74 MERC Marquis 4 Dr., V-8, AT. Fact. air, PS, PB, P. wind, P. Seats, AM-fm stereo V top, Tilt whl, Beauty, 1 owner car! (624KER) SANTA ANA LINC. MERC. 547-0511

'68 COUGAR V-8, auto., PS, AC, RH, very sharp. (WXN432) PP. $1,295. 860-1530

'72 MERC. Montereу wagon, auto fact. air, PS, radio & heater, lo miles, xtra clean. (182EJX) $1895 JERRY GOODWIN DODGE, 879-6880

COUGAR '70 XR7. (Green). V-8, PS, PB, AC, vinyl rf. (143BTP) P.P. Aft 6, 633-6910

'70 COUGAR Loaded, sharp $1600 (999ADK) P.P. 944-5926

'73 MERC MONTEGO S/W

V-8, auto. trans., ac, ps, pb, radio, heater, ww tires, t. glass, whl covers, roof rack. Serial No. 3H85637635.

$2995

●Sunset Ford●
5440 GARDEN GROVE BLVD.
WESTMINSTER 636-4010

'74 MERC COUGAR XR-7, V-8, factory air conditioning, full power radio, heater, whitewall tires, tinted glass, wheel covers, Landau top, vinyl interior, Lic. 151RX1 $4299 No. 526B
SELMAN CHEVY 633-2470
1800 E. Chapman, Orange

'75 Merc. Marquis 4 dr, sedan, radio, heater, air cond., pwr. steering, pwr. brakes, vinly top! Low miles. Sharp car! (800MIN) 1 yr. warrenty $4399.
SIERRRA LINC MERC
700 S. Euclid
FULLERTON 871-6220

'75 MERCURY Comet 2 Dr. V-8, auto. trans., fact. ac, ps, am-fm radio, heater, ww tires, vinyl roof, tinted glass, whl covers, vinyl int. Ser. No. 5K31F501906. $3299. Bill Corwin Ford, 230 So. Main, Orange, 639-1850.

'75 MERCURY Monarch Ghia 4 Dr. V-8, auto. trans., factory air conditioning, ps, pb, pw, am fm stereo radio, heater, ww tires, vinyl roof, tinted glass, wheel covers, vinyl int. Lic. 556MDU $4599. Bill Corwin Ford, 230 So. Main, Orange, 639-1850.

'75 MERC. Montego MX 4 dr. AT Fact air. PS. PB. Radio. Family economy car! (074MIO) $2699 SANTA ANA LINC. MERC. 547-0511

'76 MERC MONARCH

2 door, power steering, power brakes, air, tinted glass, AM-FM radio, 9,200 miles (304PCN) $4895.
RON GOODWIN
PONTIAC GMC HONDA
FULLERTON 871-0412

● ● '68 Cougar V8, auto, power steering, R&H, vinyl top, 61M. Clean. $1295. P.P. 114DLB 848-3565, 956-5914

'74 MERCURY MONTEGO

Comes with V-8, automatic, am-fm stereo, vinyl top, tilt wheel, air cond., power steering & brakes (LIC. 670-LGT)

●$81.03 Mo.

$81.03 a month for 36 months. $2426.16 total cash price including tax + lic. $3116.08 Deferred payment price including tax + lic. & finance charges. Annual percentage rate 17.92%
GUSTAFSON LINCOLN MERCURY
16800 BEACH BLVD.
HUNTINGTON BEACH
842-8844

OLDSMOBILE 988

'72 TORONADO, all power, air stereo, split pwr. seats, 44,000 mi. Xtra clean. (024FVB) $1995 K&L, 639-9972

'66 OLDS. 98, 442 motor, motor & trans. OK. $200. Needs some work. (WXN608) PP. 995-4182, aft. 5 p.m.

'76 DELTA 88 Royale- 2dr, ps, pb, am-fm stereo, 13M mi, xint cond. (662PDC) $5200. P.P. 644-8400, M-F

'72 WAGON cust cru xint, loaded, $2250 (516FZT) P.P. 586-0363

'73 OLDS CUTLASS 2 DR.

V-8, Auto. trans., Pwr. Steering, Landau Top, and Much More. But hurry, at this price it can't last. (861NXP)
Retail Blue book $3040
SALE PRICE $2599
TOYOTA OF ORANGE
1400 N. Tustin 639-6750

'75 CUTLASS Supreme V8, A-C, ps, pb, vinyl top pp 884MIO $4,450. Xint. wkdays 9-5 714-538-1941; eves 497-2906

'73 DELTA 88, vt, ac, ps, pb, tilt wheel, 49M, xint cond. $2200-best (265GOU) pp 538-9315.

'69 TORONADO, xint cond. Make offer. (XTH704) pp. 638-8004, 848-9054.

'73 CUTLASS PS PB air, clean $2400. (837HRH) 998-1637

'74 REGENCY AC, AM-FM stereo, 58M $3300 (713RFA) P.P. 556-8982, 556-6248

'68 98 Full power AC, gd Michelin tires. (VGY694) P.P. $695. 998-1914

'57 88, Xint body, lo mi, runs gd $495. PP (467CCN) 547-3514

'70 CUTLASS S cpe, auto., air, ps, tilt whl, am-fm stereo, new paint, tires, v-top. Super sharp, runs great, $1399. (389AQT). The Car Store 537-8156.

'75 OLDS Omega, lo mi., xint cond. Must sell. (869LPT) 636-6235.

'72 TORONADO, all power, air stereo, split pwr, seats, 44,000 mi. Xtra clean. (024FVB) $2295. K&L 639-9972

● '72 OLDS Luxury 98 2 dr. H.T. Fact. air. Full pwr. + V. top. Has everything! Like new! (105HVU) $2199 SANTA ANA LINC. MERC. 547-0511

'69 TORONADO, good body, clean car, needs work. $500. 996-1018, (XXK664)

'74 DELTA 88, PS, PB, PW, luxury interior. $2,900. P.P. 842-1609 (095KRE)

'75 CUTLASS $4890

Salon Cpe. Beautiful condition in & out. Pwr. windows, landau top, tilt wheel, stereo, super stocks. (321MIG).
●BANK FINANCING
Available on Approved Credit
Hardin Olds
1300 SO. ANAHEIM BLVD.
(1 BLOCK SO. OF BALL ROAD)
ANAHEIM 635-2020

'75 VISTA CR S-W, S-R, A-C, C-C, R-R, $4395. (329PKJ). Dir 827-8190

'75 TORONADO Brougham. Loaded, $5195. (ID7499) Dir 827-8190

'68 OLDS Conv. nds, some body wrk. $600 (459ADW) P.P. 528-4956 aft. 6 p.m.

'74 OLDS ROYALE, 2 dr., HT, AIR., AT, PS, PB, V-top, new tires, shocks, brakes, R&H. Xint. cond. $3,300 firm. (487KXT) P.P. 768-1205

'73 CUTLASS, xint. cond. $2,600-ofr. (968HQD) P.P. 714-735-6323.

'75 OLDS. Cutlass Salon, AC, PS loaded, $4,200 or bst. ofr. (325MIG) P.P. 847-2521

'71 CUTLASS 2 dr hdtp V8, auto w-air, runs & looks perfect. Only $1750 (501LTW)
Golden West Auto Sales
636-8700

75 OLDS CUTLASS SUPREME

salon 4 door fact air - V. roof - console, luxury interior - V8 eng. Radio heater. Auto trans. P. steer p. brakes t. glass. Save Hundreds (816MYT)

$3499

●Villa Ford●
2550 N. TUSTIN AVE. ORANGE
998-1032

'72 CUTLASS Supreme, auto., radio, PS, air., v-top, a bargain at $1,995. (110EHH) Bank financing OAC. Coast Auto Broker, 772-6855

'64 OLDS., gd. cond: $300. PS, PB, 394 eng. PP. (MKM970) 995-6129

●BEACH OLDSMOBILE●
VOLUME DISCOUNT PRICES
17331 Beach Bl. Huntington Beach
CALL 842-6666

●BEACH OLDSMOBILE●
VOLUME DISCOUNT PRICES
17331 Beach Bl. Huntington Beach
CALL 842-6666

'75 OLDS Starfire, Silver, AM-FM 8 trk, V-6, auto, air cond. $3800 or bst. (952NCA) P.P. 631-1308

'73 OLDS CUTLASS SUPREME 45K mi. Xtras. Super cond. $3400. (116HPN) P.P. 525-2502

'76 CUTLASS Supreme 8,000 mi. Loaded. P.P. Must sell. (214RTO) 535-6769

'72 OLDS CUTLASS, V-8, automatic. FACTORY AIR, power steering and brakes, radio, heater, vinyl top and tinted glass. The hot one from Olds. (879NKL) $2595 JERRY GOODWIN DODGE, 879-6880

'68 CUT. 442 AUTO, air, PSPB, am-fm ster casset, nu wide tires, xint cond. $1450. PP(WXM584) 830-3098

● '64 OLDS 88, auto, 2 dr, new paint, $395. (TOM376) 533-4948

'72 OLDS Cutlass Cpe. V-8, auto. trans., factory air conditioning, power steering, power brakes, radio, heater, whitewall tires, vinyl roof, tinted glass, wheel covers. License No. 1754A 372GXB $2699
SELMAN CHEVY 633-2470
1800 E. Chapman, Orange

'74 OLDS 98 Regency coupe loaded with equipment, sun roof, power windows, power door locks, power seats, tilt wheel, stereo, fact air, (23KSK) only $4690. Offer expires 2-6-77.
HANSEL OLDS
1325 W. Commonwealth
FULLERTON 870-4200

'73 TORONADO $3390

Brougham. Full pwr, fact air, landau top, 34000 actual miles, tilt wheel, stereo. Local one owner new car trade. (924HGJ)
●BANK FINANCING
Available on Approved Credit
Hardin Olds
1300 So. ANAHEIM BLVD.
(1 BLOCK SO. OF BALL ROAD)
ANAHEIM 635-2020

'68 OLDS Cutlass, nu paint, tires & brks, xint cond $900. or? (XHD900) PP. 893-0905

'75 OLDS Toronado Brougham, lo miles, full pwr, fact. air, Landau top split bench power seat. Loaded with every luxury option just perfect (474LWR) $5399, Santa Ana Linc Merc. 547-0511

●BEACH OLDSMOBILE●
VOLUME DISCOUNT PRICES
17331 Beach Bl. Huntington Beach
CALL 842-6666

PLYMOUTH 989

'76 4 DR Val brn R&H AC 11,698 mi PP (081RXK) 835-1560

ATLAS
CHRYSLER PLYMOUTH
COSTA MESA
New 1977 Plym.
VOLARE
6 cyl., 3 speed trans., full factory equipped HL29-C7B-251167
$3495
Open Daily & Sun. 'til 10 p.m. 2929 Harbor Blvd., Costa Mesa
546-1934
Prices good thru Sun. 2-6-77

'64 PLY. CLEAN, RUNS NICE, $475. - Best (JAK567) PP. 750-5566

'72 SATELLITE-auto, air, radials (KTG132) PP 498-2538

ATLAS
CHRYSLER PLYMOUTH
COSTA MESA
New 1977 Plym.
VOLARE WAGON
6 cyl., auto trans., full factory equipment HL45-C7G-139857
$4056
Open Daily & Sun. 'til 10 p.m. 2929 Harbor Blvd., Costa Mesa
546-1934
Prices good thru Sun. 2-6-77

'71 PLY FURY III

2 Door, 39,900 miles, too new to be called used (144190) $2695.
RON GOODWIN
PONTIAC GMC HONDA
FULLERTON 871-0412

'73 PLYMOUTH, 4 dr., very gd. thruout, V8, auto., PS, air., radio, vinyl top, electronic ignition. Only 30,800 mi. $1,975. (987JKT) P.P. 894-6375

'66 VALIANT-6 cyl., 22 MPG, nu tires (203ADP) pp. 541-5764.

●'74 PLYM DUSTER, 6 cyl auto, PS, (762LPC) Ask for Lex Jones, 521-1102
DON STEVE CHEVROLET

'67 VALIANT Sedan 6 cyl., auto., $600. 828-3421, 391RDK

'75 VALIANT 4 dr sedan, auto, PS-PB, vinyl top, a-c $2750 (847MDC) P.P. 581-5022

'75 DUSTER, xint cond. $1,395. (739NJN) "Buzz" 637-5454.

● '74 PLYM. ROADRUNNER, V8, auto, PS, AC, (167KLL) Ask for Ken Walker, 521-1102
DON STEVE CHEVROLET

AUTOS FOR SALE 977

'73 FURY Sedan, 1 ownr, like nu, air, full equip, $2990-offer. (632LVF) P.P. 544-9612

'76 PLYM. FURY

2 door HT, 318 V-8, auto., PS, PB, R&H, less than 1,100 miles, fact. executive car, bench seat, electric rear window defogger, deluxe wheel cover, new car warranty (253188) $3,995. JERRY GOODWIN DODGE, 879-6880

'74 PLY FURY III

Fact air v-roof, V8, radio, heater, auto trans., p-steer, w-walls t-glass, etc. Immaculate 531JSH
$2399
●Villa Ford●
N. TUSTIN ORANGE
998-1032

'70 PLYM FURY $1495
auto. trans., fact. air, full pwr, vinyl roof, white walls, tinted glass, xnt cond. Make payments (420BIW)
WARD HANSON MOTORS
898-9848

'73 PLYMOUTH FURY

Auto, radio heater, air, power steering vinyl top, clean. 117 KBR
$2095
SANTA ANA DODGE
1401 N. TUSTIN, SANTA ANA
835-3691

'65 VALIANT 2 dr. AT, six, lo mi., nu paint, tires. Must sell $695. (NQH859) PP 998-8225.

'73 SAT. Sebring + Dk. gold metallic, in color, V-tp R&H, AC, pb, ps, radials, tinted glass, looks, runs gd. Must sell fast! $1950-ofr. 524-0123 PP (176HPT)

'74 SATELLITE 9 pass wgn. V-8, auto, fact. air, pwr steer, radio & heater (190KYB) $3488 McPeek Chry Ply., 1200 sq. Anaheim Bl., Anaheim 533-1553

'71 PLYM Fury III 4 dr. Auto. Fact air, Pwr steering, Radio & Heater (132CFK) $1595. JERRY GOODWIN DODGE, 879-6880

'75 ROADRUNNER V-8, auto, fact. air, pwr steer, AM-FM stereo 8 track, rally wheels, buckets, & console, 18000 miles (874MRL) $3988. McPeek Chry, Ply., 1200 S. Anaheim Bl., Anaheim 533-1553

'72 GOLD Duster, V-8, auto, fact. air, pwr steer, radio & heater, landau top (665GMA) $1988. McPeek Chry, Ply., 1200 S. Anaheim Bl., Anaheim 533-1553

● '71 DUSTER 2 dr. V-8. AT PS. PS. Radio. Vtop. Economy special! (487CTA) $1699 SANTA ANA LINC. MERC. 547-0511

'71 PLY Satellite Sebring, $1575. (330EIU) 554-5271 aft 4 PM

'74 SCAMP 2 dr., 6 cyl., radio, heater, gd. cond., make offer (048KMY) pp. 840-8671.

'71 DUSTER 2 dr, air, auto, $1200. PP (894DNG) 847-4422

'75 PLYMOUTH GRAN FURY 4 DOOR HARTOP, V-8, automatic, FACTORY AIR, power steering brakes, radio, heater, and tinted glass A 10,000 miles car. (969MUP) $4195. JERRY GOODWIN DODGE, 879-6880.

'75 PLY SCAMP

2 door, auto, air, power steering, top, 11,100 miles (348PCM) $3995. 12 month or 12,000 mile warranty available.
RON GOODWIN
PONTIAC GMC HONDA
FULLERTON 871-0412

'71 PLY, 8-pass. wagon; P.S., P.B., A.C. Good condition. $1,300. 639-6722 after 5 p.m. (198ETE)

'73 SUBURBAN 4 dr wgn, V8, auto, PS, PB, air, white w-blk int, xint cond, $1675. (HZX436) 979-1436

'73 PLYM. Satellite Custom 4 dr, xint cond, air, ps, pb, $1800 or bst ofr (AXC647) PP 539-5736 aft 6 pm

'70 DUSTER, new tires & eng. $1000. (574PRK) (213) 438-7398

'74 PLYM. BARRACUDA Coupe Auto Fact air, pwr steering, radio & heater. (712KKL) $3395. JERRY GOODWIN DODGE, 879-6880

'74 DUSTER Cpe 6 cyl, stand stick shift, R&H, tape deck, spkrs, 45K mi $1950 Mass. lic (F67969)PP 998-1851

●'70 PLYMOUTH Duster-real economy. Priced to sell $999 (275EIE)
Pete Harle Used Cars 839-1731

'65 PLY 2 dr, 6-stick, clean, runs gd. $425 (533FBD) 543-1869

★'76 PLYMOUTH VOLARE'
Sta wagon, only 6000 mi, a-cond, cruise control, AM FM tape, only $5677. (639MUR)
$5677
●ELMORE TOYOTA●
15300 Beach Blvd.
Westminster 894-3321

'73 PLY DUSTER

V-8, 4 spd, ac, ps, pb, radio, heater, ww tires, vinyl roof, tinted glass, whl covers, Lic. 896NCH
$2175
●Sunset Ford●
5440 GARDEN GROVE BLVD.
WESTMINSTER 636-4010

'75 PLY. Scamp, only 16,000 miles, near new economy car, fact air, power steering, vinyl roof, deluxe interior, etc. (456VIJ) Only $3490 offer expires 2-6-77
HANSEL OLDS
1325 W. Commonwealth
FULLERTON 870-4200

'69 PLYMOUTH-a-c, runs good, $550. (359DLN) P.P. 586-3806

'68 VALIANT $399

V8, auto, P.S., air cond. (VHF698)
Towne & Country 646-4446

'75 Ply Cust Suburban

6 PASS WAGON
V8 Radio heater auto, p. steer p. brakes, T. glass, w-walls, t. glass, etc. A low mileage beauty. 551KKL.
$2788
●Villa Ford●
2550 N. TUSTIN ORANGE
998-1032

● '72 DUSTER 6 cyl. Auto trans, a beaut. Only $1,599. (946EAF)
Pete Harle Used Cars 839-1731

ATLAS
CHRYSLER PLYMOUTH
COSTA MESA
NEW 1977
PLYM FURY
V8, full factory equipment RL 23-07A-125693
$4095
Open Daily & Sun. 'til 10 p.m. 2929 Harbor Blvd. Costa Mesa
546-1934
Prices good thru Sun. 2-6-77

PONTIAC 990

'74 PONTIAC Firebird Espirit, V-8, auto. trans., factory ac, ps, pb, am-fm radio, heater, ww tires, vinyl roof, tinted glas, rallye wheels. Lic. 814CJP $3899. Bill Corwin Ford, 230 So. Main, Orange 639-1850.

'63 FIREBIRD-6 cyl, 4 spd, nu mags-rims-brks $1200 (XRG790) PP 638-0111

'70 GRAN PRIX. Like nu, fully equip. Must sell immed. (692AFY) P.P. 968-7437

'68 CATALINA, mech good, nu tires, PS-PB, well maint, $550-offer. Must sell. (VE9607) PP 871-8280.

'72 CATALINA V8, auto PS, AC, vinyl top, must sell $1100. (317KLG) pp 832-3243

VERY FAST, VERY CLEAN '69 GTO 4 spd-$1900 or Best Offer (ZLN340) PP. 540-5459.

●LEASE OR BUY 75 Silver Firebird Espirit. Very low miles $4500 Far West Leasing 979-0342 (614MNT)

'76 GRAND PRIX

V-8, auto, air, power window, glass, 10,900 mile warranty available.
RON GOODWIN
PONTIAC GMC HONDA
FULLERTON 871-0412

'64 PONTIAC Grand Prix, $225. (GCA942) PP. 642-1475

'67 FIREBIRD, V-8, auto, pwr, steer. Like new! $1288. (VAB734). McPeek Chry. Ply., 1200 S. Anaheim Bl., Anaheim. 533-1553.

●'68 FIREBIRD 350 V-8, auto. Nu paint, tires & brakes. Super sharp! (WUE178) $1195. K&L, 639-9972.

'67 GTO Hurst 3 spd, mags, xint cond. Must sell this wknd. $600 P.P. (UOK248) 638-2409

'73 FIREBIRD Formula 400 Showroom cond. (665HDD) Call & compare our prices.
3 others to choose from
Golden West Auto Sales
636-8700

'75 GRAND PRIX, 2-tone (blk. & silver) classy car! All options incl. sunroof. Must see this one! (13637)
Golden West Auto Sales
636-8700

'76 GRAND PRIX LJ mdl., PS-PB, air., AM-FM stereo w-tape deck, cruise control & much more. 10,000 actual mi. Showroom cond. (13637)
Golden West Auto Sales
636-8700

★1974 CATALINA★
$2800 OR OFFER (546LOY) 496-3545 AFTER 6 PM

Auto
★Swap Meet★
● Private Parties ● ONLY
Sell your car this week at the "Auto Swap" Swap Meet 4080 Manchester Blvd. Bu Pk.
994-4130
● Buyers Admitted Free ●

1974 PONTIAC
Le Mans Sedan
V-8, auto. trans., factory air conditioning, power steering, power disc brakes, vinyl roof, tinted glass, wheel covers. Nice Car. Lic. 755KBE
$2885
Guaranty
Chevrolet
711 E. 17th, Santa Ana
543-9311

LE MANS Coupe auto air pb ps $1300 (910CKR) PP 523-1637, aft 5:30

'68 FIREBIRD, excit. cond. $1,500. 828-2888

ATLAS
CHRYSLER PLYMOUTH
COSTA MESA
'73 PONTIAC VENTURA
V8, auto trans., factory air, power steering, power brakes, radio, heater, whitewall tires. 070HWA.
$1795
Open Daily & Sun 'til 10 p.m. 2929 Harbor Blvd. Costa Mesa
546-1934
Prices good thru 2-6-77

'73 Pontiac Catalina coupe, immaculate thruout, cruise control, power steering, power brakes, fact. air, radio & heater (30KYS) only $2590. Offer expires 2-6-77
HANSEL OLDS
1325 W. Commonwealth
FULLERTON 870-4200

'73 PONTIAC
Ventura 2 Dr. HB.

What a car! Fire engine red, Sport Whls., Automatic trans., Pwr. Steering, AM radio, and V-8 engine. But now the best part...it has been driven 29,392 miles since new. (789-JJC)
Retail Blue Book $2755
SALE PRICE $2299
TOYOTA OF ORANGE
1400 N. Tustin 639-6750

'73 PONTIAC GRAND PRIX

V-8, auto. trans., ac, ps, pb, am-fm radio 8 track, ww tires, vinyl roof, tinted glass. Lic. 267NIF
$2599
●Sunset Ford●
5440 GARDEN GROVE BLVD.
WESTMINSTER 636-4010

● '71 FIREBIRD. Firebird lovers don't miss out. $1,899. (498-DDK)
Pete Harle Used Cars 839-1731

'74 FIREBIRD, Low miles, V-8, auto factory air, power steering & brakes, Rally wheels, vinyl roof 693LEN Only $3990. Offer expires 2-6-77.
HANSEL OLDS
1325 W. Commonwealth
FULLERTON 870-4200

'63 FB 350 V8, AT, PS, V-top, sharp. $1195 (XYM241) Dir. 536-0993

'71 PONTIAC LEMANS SPORT

V-8, auto. trans., ac, ps, pb, radio, heater, ww tires, tinted glass, Lic. 569REE
$1775
●Sunset Ford●
5440 GARDEN GROVE BLVD.
WESTMINSTER 636-4010

'74 GRAND Prix, pwr brk, pwr windows, pwr. strng, air cond. vinyl roof, AM-FM stereo radio. Tilt whl. tint glass, beaut. black, very clean, 33,000 mi. $3,900 PP (WIENE) 640-1212

'75 PONTIAC LeMans Sport Coupe, V-8, auto. trans., fact. ac, ps, pb, am radio, heater, ww tires, vinyl roof, tinted glass, whl. covers, vinyl int. Lic. 983LMV $3599. Bill Corwin Ford, 230 So. Main, St., Orange. 639-1850.

'69 PONTIAC $499

3 seat wagon. Power windows. Runs good. (XTG186)
Towne & Country 646-4446

'75 FIREBIRD, yell. Espirit 24Kmi. loaded, like nu. Asking $4900 or bst ofr. 828-3908 PP (313MCB)

'72 GRAND PRIX vry cln., mny xtros, 44,000 mi. (608MIM) PP. 993-1408.

'72 VENTURA II, auto, air (845EAA) $1788. Ted Jones Ford, 521-3110

'74 PONTIAC CATALINA 2 DOOR HARDTOP, V-8, automatic, FACTORY AIR, power steering, and brakes, radio, heater and tinted glass. A nice family car. (449-KHU) $2795. JERRY GOODWIN DODGE, 879-6880

'74 PONT LE MANS

Wagon, V-8, auto, air, powr steering, power brakes, stereo tape, luggage rack, new tires (352JSA) $3685. 12 month or 12,200 mile warranty available.
RON GOODWIN
PONTIAC GMC HONDA
FULLERTON 871-0412

●'69 CATALINA Conv. nu top nu paint auto, PA. Xtra clean. (196982) $995 K&L, 639-9972

● '76 PONT. Le Mans, 4 dr, V-8, AT. Fact. air. PS. PB. Radio. Heat. V. top. Lo mi. Like new (138754) Priced to sell at $3999 SANTA ANA LINC. MERC. 547-0511

'71 SFARI Sta Wgn, A-C, P.S., full pwr, xtras, $1400. (473DBE) PP. 963-6986.

'69 GRAND Prix, Immac. loaded, must sell $1300 (10 DBP) PP 847-5400

'55 BON. 4 dr. HT. Xint eng. w-fair body. Must sell, $400. (912MXV) P.P. 974-0392

'75 PONTIAC TRANS AM. V-8, automatic, FACTORY AIR, power windows, radio, heater, tinted glass, mag wheels, super nice, must see to believe. ONLY 14,000 miles (750NJP) SAVE . SAVE JERRY GOODWIN DODGE, 879-6880

70 Pontiac Ventura. Full power with air, low miles. (117BEB) $895 UNIVERSAL AUTO SALES
2000 Harbor C.M. 642-5311

●'72 PONTIAC La Mans, Yellow beauty. Priced to sell at only $1,899. (JDJ203378)
Pete Harle Used Cars 839-1731

'67 TEMPEST wgn, gd. transp. $300 (BYZ195) P.P. 546-0972

'70 TEMPEST 2 dr. 6 cyl auto, ps. 28K mi. 838-1769 P.P. (062MIL)

'73 FB Trans Am 455 Mint. auto, AC, mags, stereo. $4625 P.P. (528LEO) Home 213-691-8661. Work 714-635-7090

'67 PONTIAC LeMans; am-fm, very good running cond, $400 (TZZ489) P.P. 640-0238 aft 5:30 & wkends.

'67 FIREBIRD V-8 auto. xint. $1150. P.P. (627LMN) 995-5739

'65 LE MANS, 2-dr., gd. tires & upholst. $450. PP. (PIK864) 628-8223.

'70 LE MANS, Sta. AT, AC, like nu. (671EID) PP. $1,895-ofr. 556-8309.

'73 TRANS AM

Auto, air, power steering, power brakes, power windows, glass rally wheel, tape deck, (092HZD) $4695. 12 month or 12,000 mile warranty available.
RON GOODWIN
PONTIAC GMC HONDA
FULLERTON 871-0412

'65 LE MANS 6 cyl, $595. (SBM146) 545-0278 Cliff.

'75 Grand Prix $4899

Auto, pwr steer, air, vinyl top, pwr windows, low miles. (866LVA)
McCoy Ford
1600 W. Lincoln, Anaheim 776-1330

'67 GRAND PRIX, R&H, auto., PS, PB. Sharp. (TXN037) PP. 731-4030

'75 LE MANS

2 door, power steering, power brakes, air, tape deck, powder blue (145LPF) $3685. 12 month or 12,000 mile warranty available.
RON GOODWIN
PONTIAC GMC HONDA
FULLERTON 871-0412

'74 PONTIAC Grand Prix

V-8, auto, air, power strg., delx, brakes pwr. wind., mgs, landau top, sunroof (930MTQ
$4,199
Plus Tax & License
THEODORE
ROBINS FORD
2060 Harbor Blvd 540-8211
Costa Mesa

AUTOS FOR SALE 977

$199 DELIVERS
ANY NEW OR USED CAR IN STOCK. ON APPROVED CREDIT.
● SALES DEPT. ●
HOURS: 8:30-9:00
7 DAYS A WEEK
● SERVICE DEPT. ●
WEEKDAYS 7:00-6:00
OPEN SATURDAY
7:00-5:00
Sunset Ford
5440 GARDEN GROVE BLVD., WESTMINSTER
(213) 598-5588 - (714) 636-4010
Take the Valley View Turn off from San Diego & Garden Grove Freeways

THERE MUST BE A REASON WHY.....

Lyons GIANT BUICK GMC & Truck CENTER

OPEN TIL 10 P.M. 7 DAYS
CALL COLLECT
(213) 370-6383

OUTSELLS ALL ORANGE CO. BUICK DEALERS COMBINED!

FIND OUT WHY

TAKE ANY FREEWAY TO THE SAN DIEGO FREEWAY TO THE HAWTHORNE BLVD. EXIT, SOUTH 1 MILE

ALEX MENG ORANGE
"Lyons salesmen are the best. Shopped Orange County Buick dealers. Lyons price was the best. Fantastic selection of cars."

Lyons World's No. 1

OVER 200 RESALES — SR'S HATCHBACKS, CPES. & 4 DOORS

HUGE **REGAL DISCOUNTS**
$1400
COUPES AND 4 DOORS
MANY TO CHOOSE FROM
CPE. 117432 LIST $7193 4 DR. 109618 LIST $7,460
$4290 IMMEDIATE DELIVERY '77 CENTURY CPE. SER. 132809

Lyons World's No. 1

OVER 100 SKYLARKS — LOTS OF SR's HATCHBACKS 4 DOORS - COUPES

'77 SKYLARK COUPE
Stripped at this low price? Not at Lyons. AIR COND., automatic trans., steel belted radial tires, power steering, power disc brakes, radio accom. pkg., tinted glass, appearance group, front bumper guards, bumper protective strip, protective side molding. Cal emission. Ser. 105057.
$4550
$900 DISCOUNTS '77 SKYLARK SER. 100974 LIST $6253

IAN QUIGLEY MISSION VIEJO
"Lyons had just the car I wanted. I saw their newspaper ad and came in, they had just what they advertised. They have very polite and helpful salesmen and their service dept. is great".

Lyons World's No. 1

HUGE SELECTION — HUGE '77 LE SABRE CPE. & 4 DOORS

Le SABRE DISCOUNTS
$1700
COUPE OR 4 DOOR
CPE. 125007 LIST $8,435 4 DR. 103811 LIST $8,435
$4830 '77 Le SABRE COUPE
ORDER YOURS TODAY!

MARK S. FUKUMOTO La MIRADA
"Shopped a few dealers and got the best deal from Lyons."

The WORLD'S LARGEST SELECTION
OVER 1,000
NEW BUICKS and GMC TRUCKS

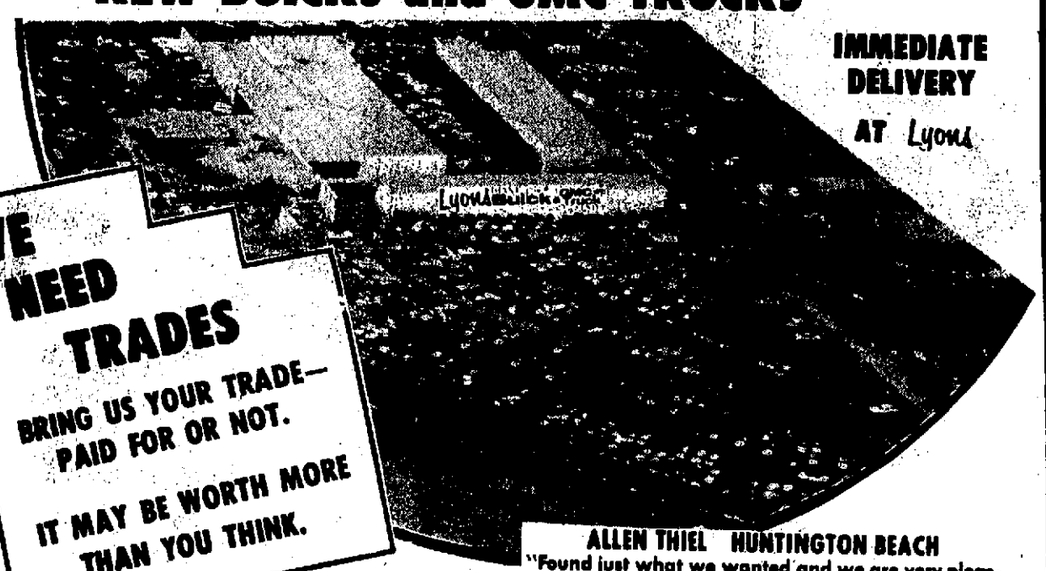

IMMEDIATE DELIVERY AT Lyons

WE NEED TRADES
BRING US YOUR TRADE— PAID FOR OR NOT.
IT MAY BE WORTH MORE THAN YOU THINK.

ALLEN THIEL HUNTINGTON BEACH
"Found just what we wanted and we are very pleased with our new Riviera."

GMC TRUCK HEADQUARTERS

'77 GMC 3/4 TON PICKUP WIDESIDE
Jam packed including, AIR COND., 350 V-8 engine, automatic trans., power steering, HD power brakes, High Sierra, tinted glass, sliding glass, door guards, front stabilizer. Front & rear shocks, HD front springs, special rear springs, aux. fuel tank, HD battery, push button radio, rear step bumper, gauges, vinyl bench seat, interior trim. Cal emission.
10 AVAILABLE AT THIS SAME LOW Lyons PRICE SER. 507600 $6490
$4350 IMMEDIATE DELIVERY '77 GMC PICKUPS AT Lyons SER. 505137

Huge Selection-4 Wheel Drives AT Lyons

'77 JIMMY'S DISCOUNTED TO MOVE!

1977 **SUBURBANS** NO WAITING AT Lyons

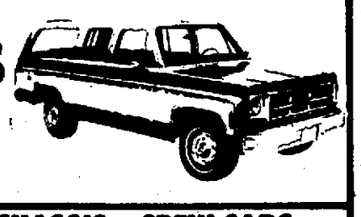

Lyons World's No. 1

OVER 60 ELECTRAS — Limited Coupes - 4 Doors Park Ave.'s

'77 ELECTRA COUPE
AIR COND., automatic trans., power steering, power disc brakes, power windows, tilt steering wheel, notch back front seat, tinted glass, steel belted radial whitewalls, Landau roof, front & rear bumper guards, Cal emission. Ser. 486391.
4 DRS. AT THE SAME LOW PRICE!
$6550
$2200 DISCOUNTS '77 ELECTRA COUPE OR 4 DOOR CPE. 433232 LIST $10,581 4 DR. 422937 LIST $10,893

ALBERT BALLARON PLACENTIA
"Shopped all over Orange County the best price was at Lyons. Salesmen are very nice."

Lyons World's No. 1

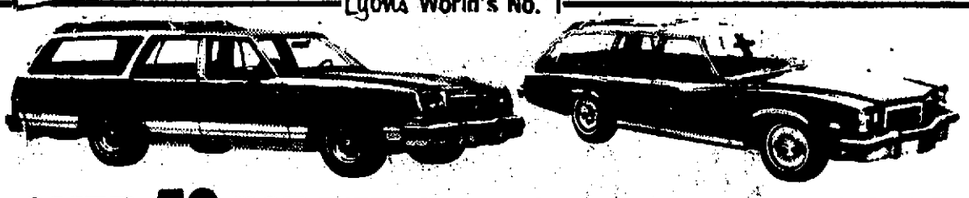

OVER 50 ESTATE AND CENTURY WAGONS

'77 ESTATE WAGON
Jam packed including, AIR COND., automatic trans., power steering, power disc brakes, power windows, power door locks, 6 way power seats, tilt steering wheel, remote mirrors, luggage rack, radial whitewalls, tinted glass, molding group, front bumper guards, accessory group, door guards, electric tailgate lock. Custom should and seat belts, vinyl bench, Cal emission. Ser. 132992.
$6990
MANY ESTATE WAGONS IN STOCK 6 AND 9 PASSENGERS

'77 CENTURY WAGON
AIR COND. 350 V-8 engine, automatic trans., power steering, power disc brakes, vinyl notch-back seat, custom belts, radial whitewalls, rear bumper guards, convenience group, tinted glass, sport mirrors, deluxe wheel covers, radio accom. pkg., Cal Emission. Ser. 110923.
$5350
6 AND 9 PASSENGER CENTURY WAGONS AT Lyons

SPRINTS - CAB & CHASSIS - CREW CABS
4 WHEEL DRIVE VANS AT Lyons

NO TRUCK SHORTAGE AT Lyons
100 GMC TRUCKS DISCOUNTED TO MOVE!

"35" CUSTOM VANS
"BUILT THE WAY YOU WANT IT"
IMMEDIATE DELIVERY

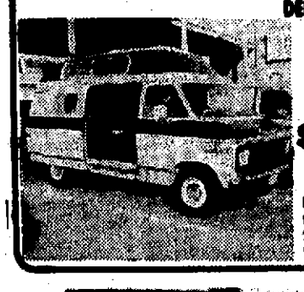

$147 PER MO.
$999 DOWN CASH OR TRADE & TAX & LIC.
Full cash price $7926.20 incl. tax & lic. Total down payment incl. tax & lic $1605.20. Total interest $2490. Deferred payment price $10,425.20 APR 13.97% on approval of credit for only 60 months $147 per mo. 76504449.

ATTENTION! CREDIT UNION MEMBERS

Lyons will honor all credit union letters-and will deliver out stock - no wait - on factory orders on the all new 77's'

Lyons World's No. 1

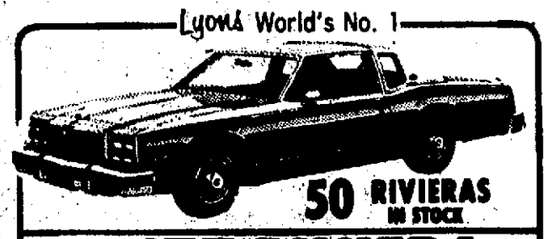

50 RIVIERAS IN STOCK

ALL NEW **'77 RIVIERA**
AIR COND., automatic trans., power steering, power disc brakes, power windows, 6 way power seat, 50/50 front seat, tinted glass, tilt steering wheel, power door locks, Landau roof, remote outside mirror, steel belted radial whitewalls, front & rear bumper guards. Cal emission. Ser. 476864.
$7190
$2200 DISCOUNTS '77 RIVIERA SER. 447338 LIST $10,046

Lyons World's No. 1

32 MPG — OVER 50 IN STOCK

'76 OPEL COUPE
4 speed transmission, power assisted disc brakes, rack & pinion steering, belted tires. Front & rear bumper guards, vinyl bucket seats. Body side strips, Cal emission. Ser. 721091.
$2650
$499 DOWN CASH OR TRADE INCL. TAX & LIC.
FULL CASH PRICE **$64.99** PER MONTH INCL. TAX & LIC.
Total down payment including tax & license $499. Total cash price $2889. Total interest $742.08. Deferred payment price $3618.52. APR 14.02%. $64.99 per mo. for 48 mo's. D.A.C.
$1000 DISCOUNTS '76 OPEL SER. 703806 LIST $5491

Lyons World's No. 1

OVER 100 HAWKS — AUTOMATICS—5 SPEEDS

'77 SKYHAWK
V-6 engine, 4 speed transmission, vinyl bucket seats, console high energy ignition system. Front disc brakes, steel belted tires, rallye steering wheel, bumper protective strips, radio accom. pkg., Cal emission. Ser. 702226.
$3890
$1000 DISCOUNTS '76 SKYHAWK SER. 111542 LIST $5999

JAMES STOUGH TUSTIN
"We were very pleased with the treatment in purchasing our new Regal at Lyons."

OPEN 7 DAYS 'TIL 10 P.M. — 370-6383 — 18800 HAWTHORNE BLVD., TORRANCE

Advertising Supplement To: The Santa Ana Register and The Orange County Mirror, February, 1977.

Since 1919

McMahan's

FEBRUARY SAVINGS SPECTACULAR!

TERRIFIC SAVINGS ON TABLES!

SAVE $16 EACH

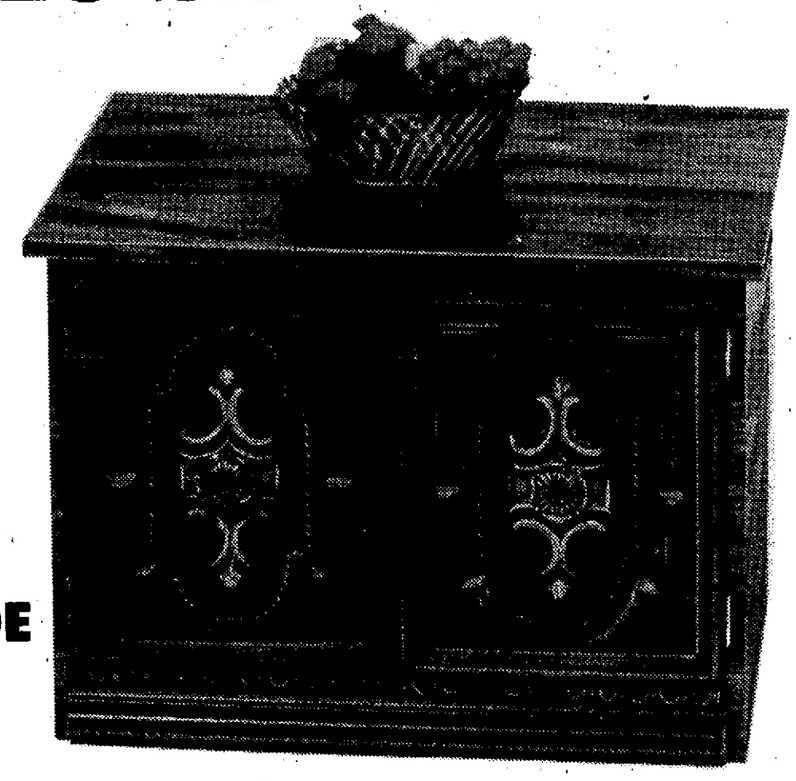

SQUARE COMMODE
26"x 26" x 18"

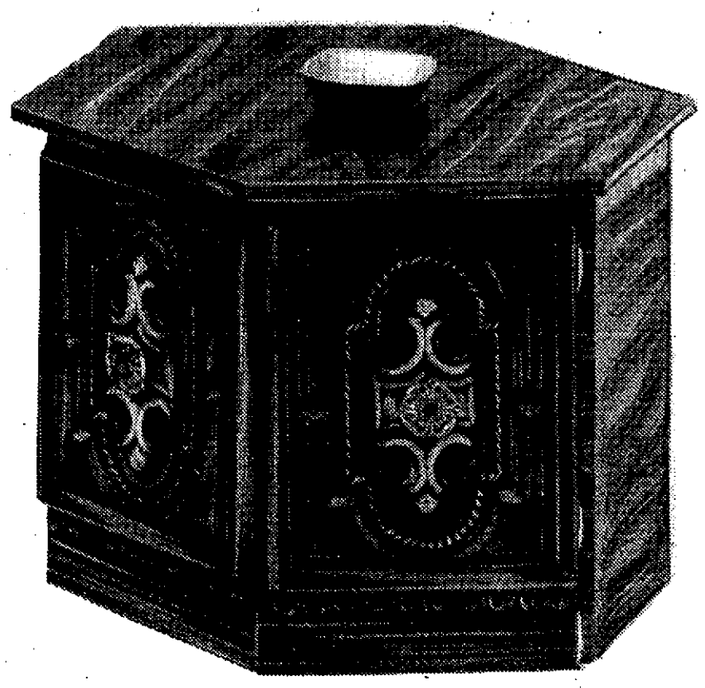

HEX COMMODE
28" x 24" x 18"

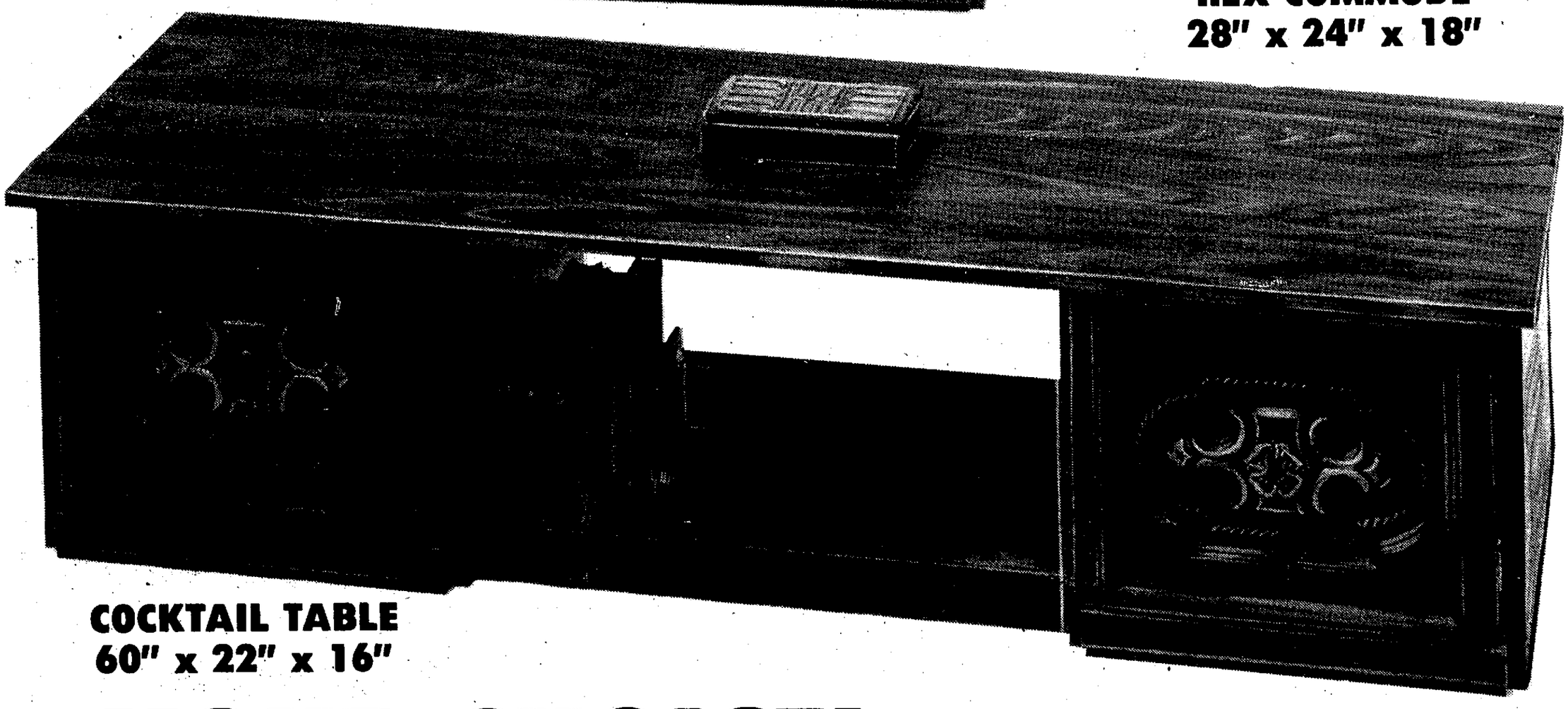

COCKTAIL TABLE
60" x 22" x 16"

YOUR CHOICE!

$33 EACH!

Reg. $49.95

SMART ACCENT TABLES FOR THE WELL DRESSED ROOM!

Add "zing" to a decor with these handsome tables! Bold Mediterranean look...extravagant plastic panels give the appearance of expensive hand carved oak. Burnished bronze tone door pulls contrast with the lustrous oak tone finish of the tables. Buy one or buy a set...they're a bargin!

FREE DELIVERY INCLUDED — EVEN IN McMAHAN'S SALE PRICES!

McMahan's SINCE 1919 FURNITURE STORES

ALSO IN NORWALK, BELLFLOWER, WHITTIER AND MORE THAN 100 OTHER COMMUNITIES!

1-1GR

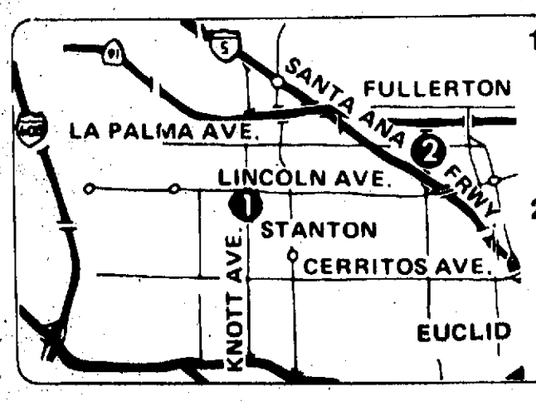

1)BUENA PARK
7101 Lincoln
Monday thru Friday 9-9
Saturday 9 to 6 PM
Sunday 12 to 5 PM
Telephone: 828-5400

2)ANAHEIM-FULLERTON
845 N. Euclid
(½ Mile N. of S.A. Frwy.)
Monday thru Friday 9 to 9 PM
Saturday 9 to 6 PM
Sunday 12 noon to 5 PM
Telephone: 772-2400

3)GARDEN GROVE
Corner of Brookhurst & Garden Grove Blvd.
Monday thru Friday 9 to 9
Saturday 9 to 6
Sunday 12 noon to 5

4)SANTA ANA
116 N. Broadway
(OUTLET STORE, New & Used)
Monday thru Saturday 9 to 6 PM
Sunday 12 noon to 5 PM

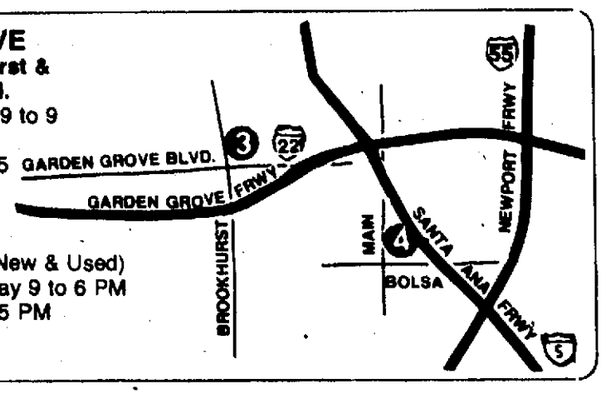

SPECTACULAR SAVINGS ON DINETTES!

Since 1919

McMahan's

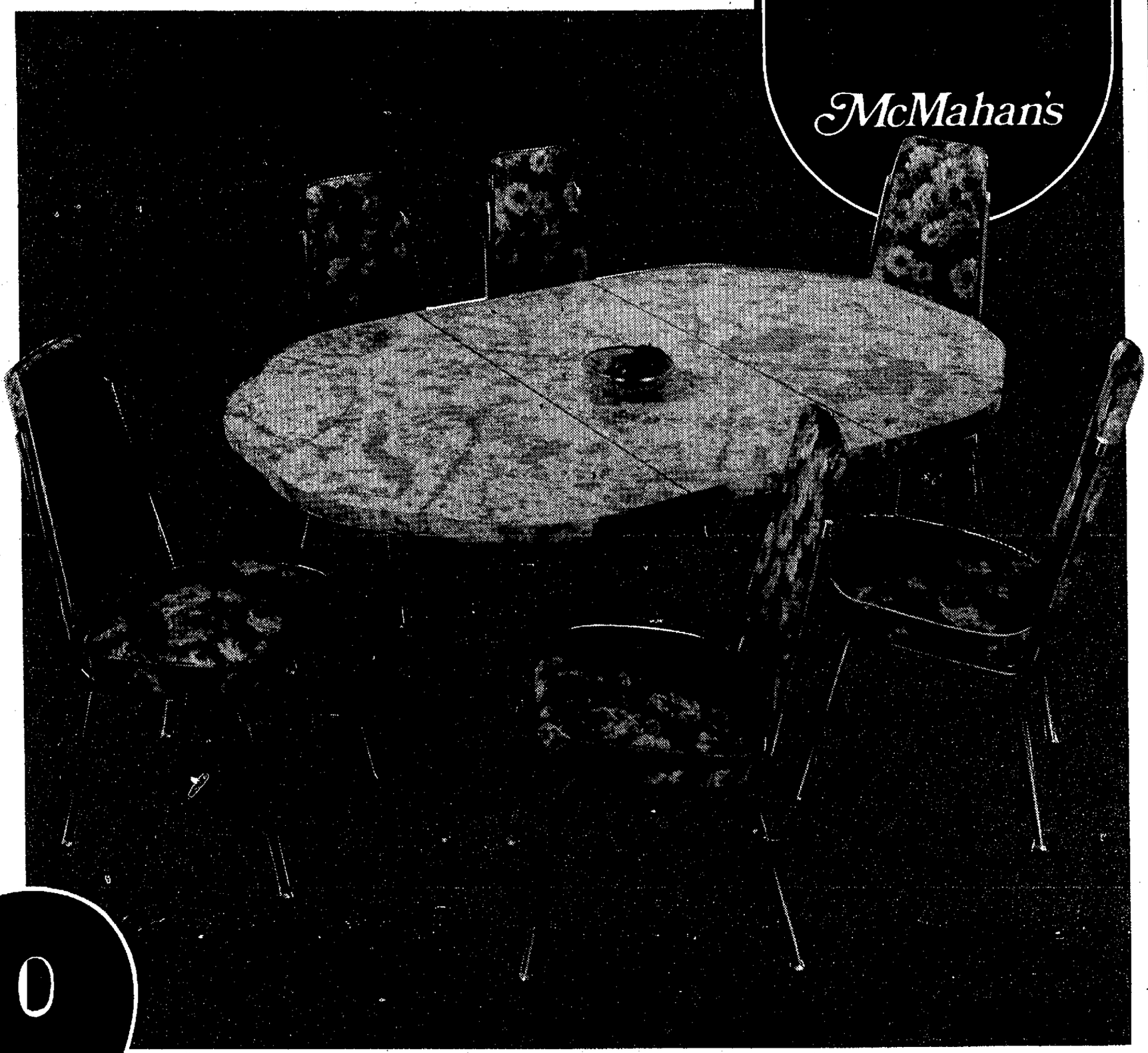

BRIGHTEN MEALTIME WITH THIS 7 PC. Contempo CONTEMPORARY DINING SET!

Here's a lot for your money! This sparkling contemporary dining set is loaded with value! The fashionably shaped, clover leaf top is easy to clean and resists stains. Also heat and mar resistant! It's self-edged to prevent crumbs and dirt from being caught around the edge. Chairs are upholstered in fabric backed vinyl to retain shape, resist tearing. Contemporary floral print in shades of green, yellow, blue and white. Self-leveling legs stop the "wobbles". You can buy a lot of extra groceries for the money you save!

YOUR CHOICE!

$99

Reg. $139.95

NOTHING DOWN $5 MONTH

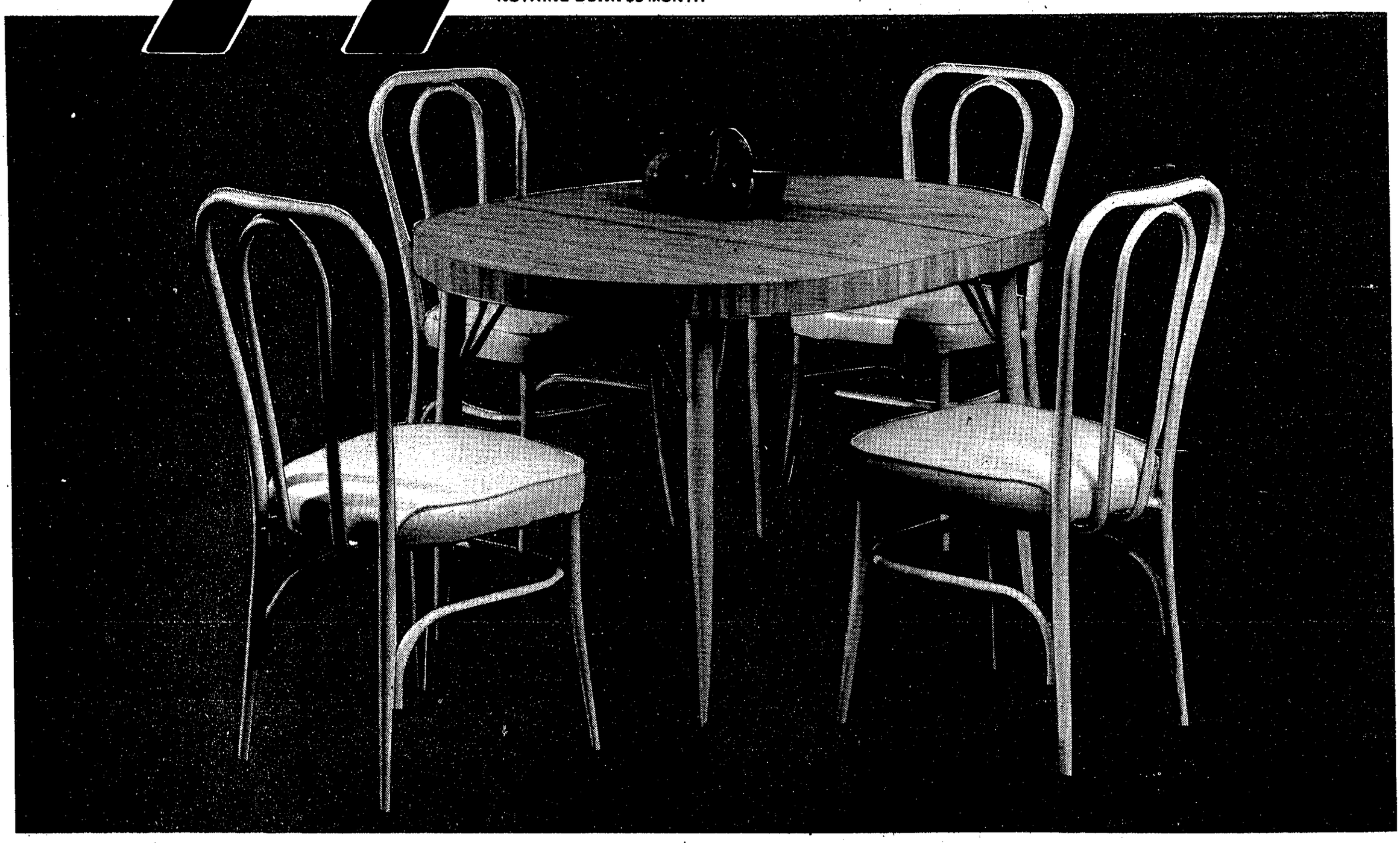

Sunshine 5 PC. DINING ROOM SET!

36" x 48" EXTENDED

The perfect dinette for an apartment, small dining room or newlywed couple! Sturdy lemon-tone tubular steel table and chair legs accent the Blond "Butcher-Block" pattern table top. The bent-back chairs have easy-to-clean vinyl seats. The 36 inch round table extends to 48 inches!
(OTHER COLOR COMBINATIONS AVAILABLE)

SAVE $40

Since 1919

McMahan's

RECLINER PRICES REDUCED!

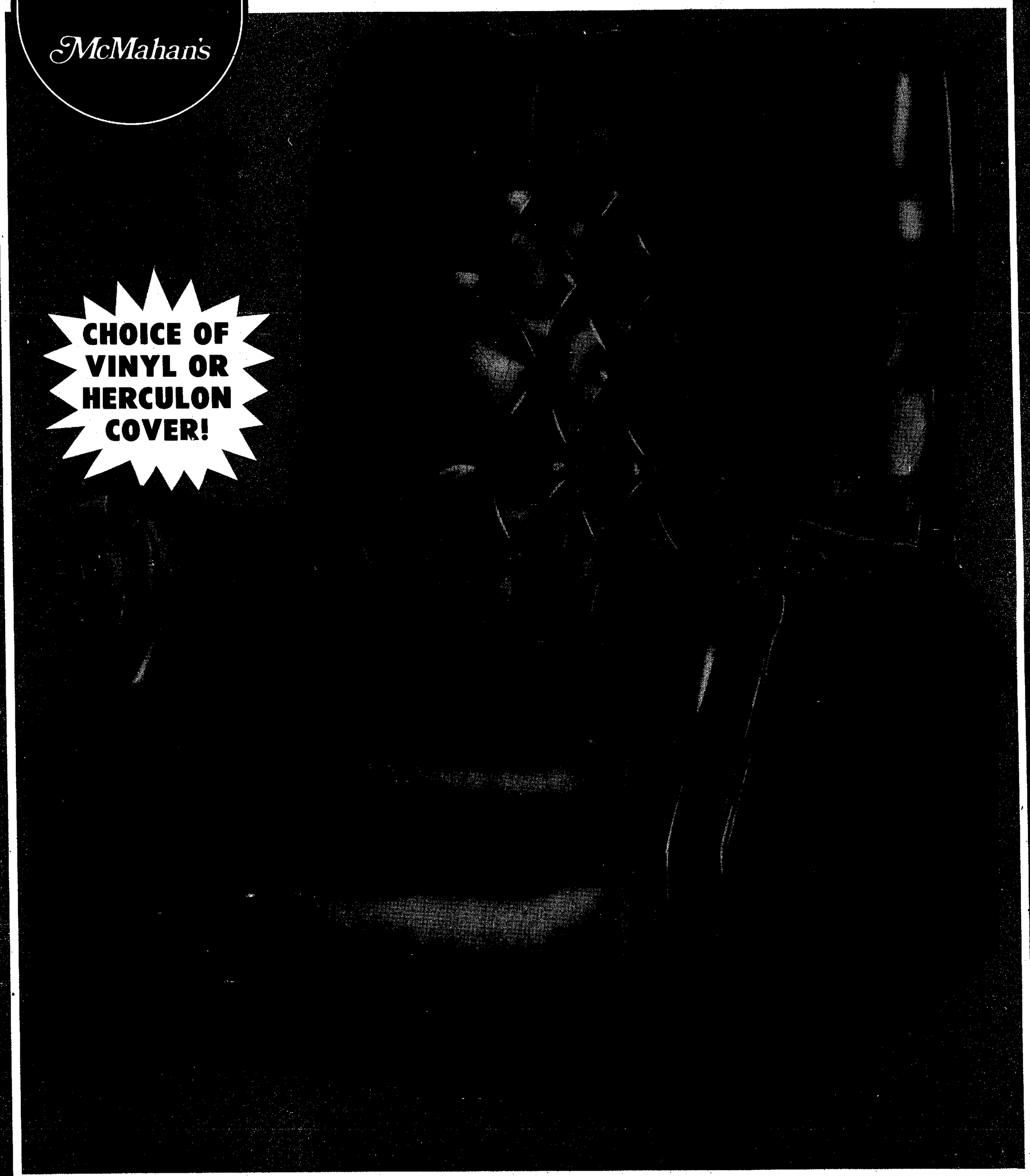

CHOICE OF VINYL OR HERCULON COVER!

HUGE MAN-SIZED RECLINER — AS BIG AS IT LOOKS!

Enjoy the relaxed feeling you get when you lie back in this big, luxurious recliner! Comfortable padded arms and diamond pattern button-tufted padded back combine with sturdy wooden frame to give all the body support needed for a restful evening after a hard day's work!
Has two positions for greater comfort.
Choice of colors: Rust or Saddle—Vinyl
Autumn or Oak—Herculon

Reg. $139.95

$99

NOTHING DOWN $5 MONTH

Since 1919

McMahan's

TREMENDOUS REDUCTION — CONTEMPORARY LIVING ROOM GROUP!

FREE DELIVERY AND SET-UP INCLUDED!

SAVE $100

Capture the grandeur of Spain with this elegant bedroom group in Pecan finish. Here's rich detailing so typical of fine furniture...a bedroom group that'll make your room extraordinary! Here's quality you can see and feel with stain-resistant and no-mar plastic tops. This luxurious-appearing group will give your bedroom the decorator look at a fraction of what you might have thought it would cost!

5 DRAWER CHEST $149

Since 1919

McMahan's

FAMOUS American Beauty QUILT-TOP MATTRESS/BOX SPRINGS/ENSEMBLES DESIGNED FOR COMFORT!

SENSATIONAL SAVINGS ON QUILTED SLEEPSETS!

SAVE $30 TO $50!

30 NIGHT TRIAL OFFER

IF FOR ANY REASON YOU ARE NOT SATISFIED WITH ANY MATTRESS SET YOU BUY AT McMAHAN'S, WITHIN 30 NIGHTS IT MAY BE EXCHANGED AT THE PURCHASE PRICE FOR ANY OTHER SET!

TWIN OR FULL SIZE MATTRESS OR BOX SPRINGS

Get the good night's sleep you need...here's the perfect answer! Quilt-top button free mattress is without lumps to allow you a perfect night's sleep! Scientifically balanced coil construction in both mattress and box spring gives just the right amount of firm support for sleeping comfort with no middle-of-the-bed sag. Good sleep, good savings, good price!

$55 EACH PIECE—TWIN OR FULL SIZE

SAVE $34

Reg. $89.95

NOTHING DOWN $5 MONTH

2 PC. QUEEN ENSEMBLE

MATTRESS & BOX SPRING 60" X 80"

SAVE $30

Reg. $199.95

$169

NOTHING DOWN $10 MONTH

3 PC. KING ENSEMBLE

MATTRESS & 2 BOX SPRINGS 72" X 84"

SAVE $50

Reg. $249.95

$199

NOTHING DOWN $10 MONTH

SPECIAL SAVINGS ON LIVING ROOM GROUPS!

Since 1919

McMahan's

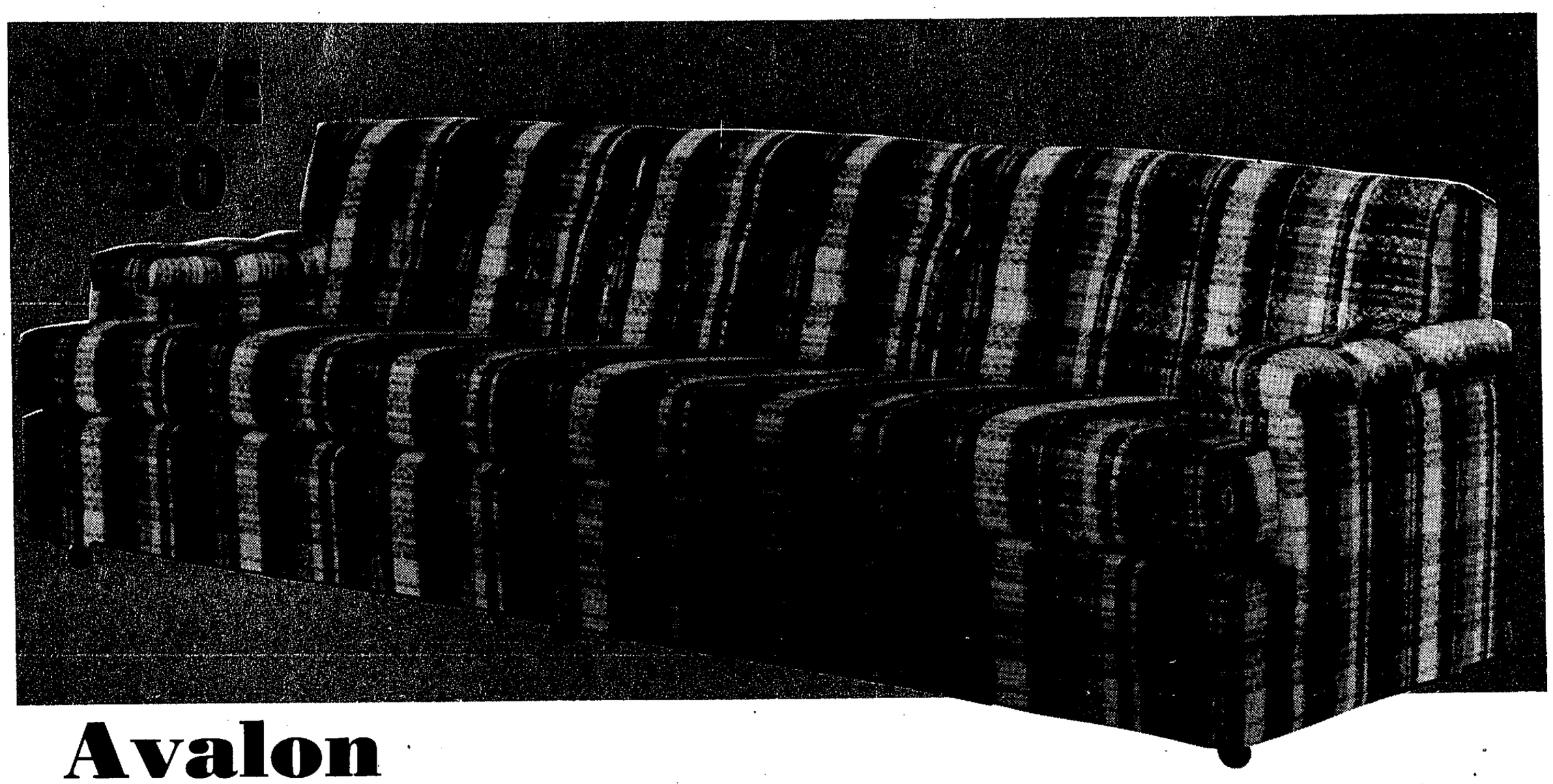

Avalon
HERCULON COVERED CONTEMPORARY SOFA

Reg. $229.95

$179

NOTHING DOWN $10 MONTH

A luxurious contemporary sofa at a small price! Decorator features in every respect—from the smartly styled arms to the deluxe covering in tones of rust, bronze, and laurel green. Polyurethane foam filled seat cushions reverse for longer wear. Shepherd type casters permit easy moving. Take advantage of this superb value now!

MATCHING 5 FOOT LOVESEAT . . . $139

SPACE SAVING CHEST BED!
COMPLETE WITH MATTRESS

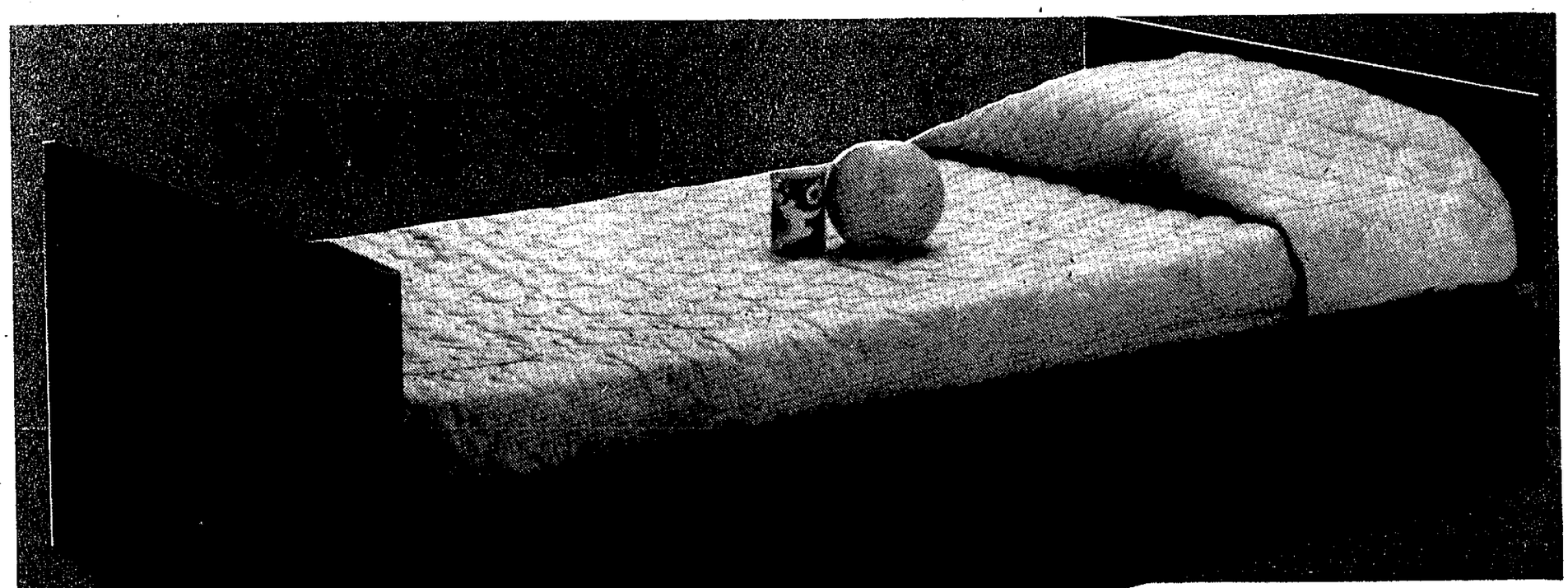

A comfortable and utilitarian bed for a child's room! Three storage drawers add much storage space for clothes, toys, or books. The warm walnut tone finish will be welcome in any decorating scheme. The comfortable 39 inch wide Polyurethane foam filled mattress is included!

Reg. $129.95

NOTHING DOWN $5 MONTH

$99

METHOD USED TO COMPUTE FINANCE CHARGE ON REVOLVING CHARGE ACCOUNTS

FINANCE CHARGE on McMahan's Revolving Charge Accounts is computed at the periódic rate of 1½% per month, which is an ANNUAL PERCENTAGE RATE of 18% applied to the PREVIOUS BALANCE without deducting current payments and/or credits. A "Periodic rate" of one percent per month, which is an ANNUAL PERCENTAGE RATE of 12% is applied to the amount of the balance which exceeds $1,000. New balances paid within 90 days in a minimum of 3 equal payments will not be subject to FINANCE CHARGE. All terms quoted in this circular are based upon McMahan's Revolving Charge 24-Plan, credit approval and no down payment.

1-1, 2-1, 3-2, 4-2, 6-3 except K.F.

STEREO PRICES SLASHED!

Since 1919

McMahan's

AM/FM/FM STEREO
WITH 8-TRACK PLAYER!

SAVE $50

- AFC for Drift Free FM Reception
- Blackout Lighted Slide Rule Dial
- Stereo Headphone Jack, Phono/Aux Input and Tape Output Jacks
- Stereo Indicator Light
- Wood Finished Cabinet
- Plays Standard 8-Track Cartridges
- Tape Program Indicator Lights
- 2-4 Speaker Selector
- Full Size Automatic Record Changer with Dust Cover
- Stereo Ceramic Cartridge with Diamond Stylus

$99

Reg. $149.95

NOTHING DOWN $5 MONTH

BISSELL

ELECTRIC BROOM

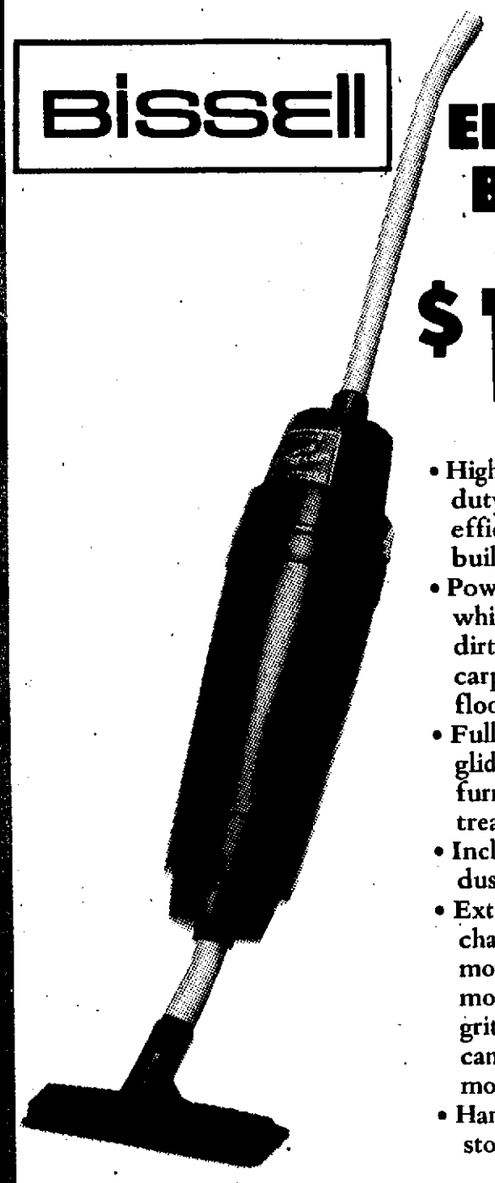

$19.89

- High-speed, heavy duty motor...quiet, efficient, ruggedly built for long service
- Powerful suction whisks up crumbs, dirt, pet hair from carpets and bare floors
- Full swivel nozzle glides easily under furniture, on stair treads, into corners
- Includes two disposable dust bags
- Extra large fast change dust bag mounts below motor...harmful grit, pins, etc., can't pass through motor or fan
- Hangs up for handy storage

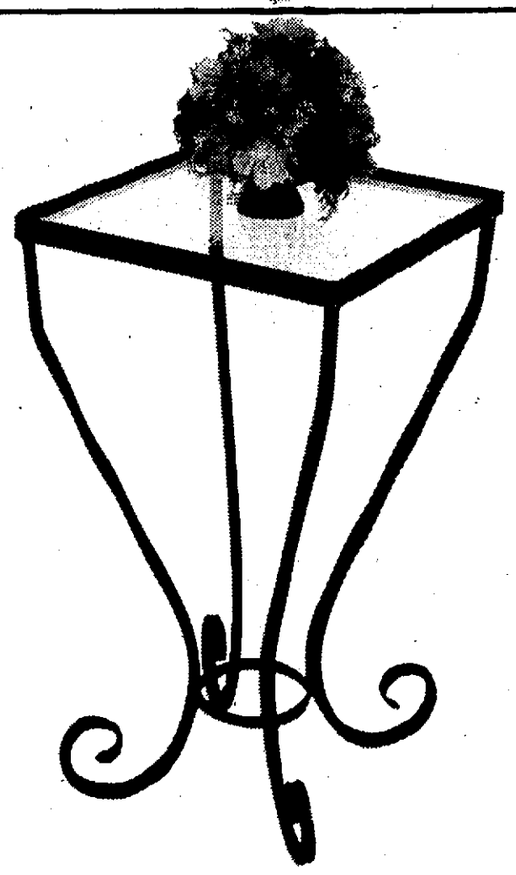

WROUGHT IRON LAMP OR PLANT TABLE

SAVE $9 Reg. $19.95

- Black wrought iron construction
- 26 inches high
- 14½ inches square with glass top insert

$10

Baby Line

CRIB AND MATTRESS

- Double drop sides with multiple position tubular steel spring
- Colorful teething rails
- 4 inch foam mattress
- Colors: White or Walnut

SAVE $10
Reg. $69.95

$59

NOTHING DOWN $5 MONTH

VINYL BEAN BAG CHAIR

SAVE $9 Reg. $19.95

$10

- Vinyl construction
- Durable sewn seams
- Resilient Polyurethane foam
- Available in Black, Yellow or Red

Baby Line

MAPLE BUNK BED

COMPLETE WITH STURDY BOLT–ON STEEL SIDE RAILS

SAVE $40 Reg. $129.95

$89

MATTRESSES AVAILABLE SEPARATELY

NOTHING DOWN $5 MONTH

- Twin bunk beds in a warm maple finish
- Turned spool design
- Protective rail to prevent spills
- Makes into two twin beds if desired

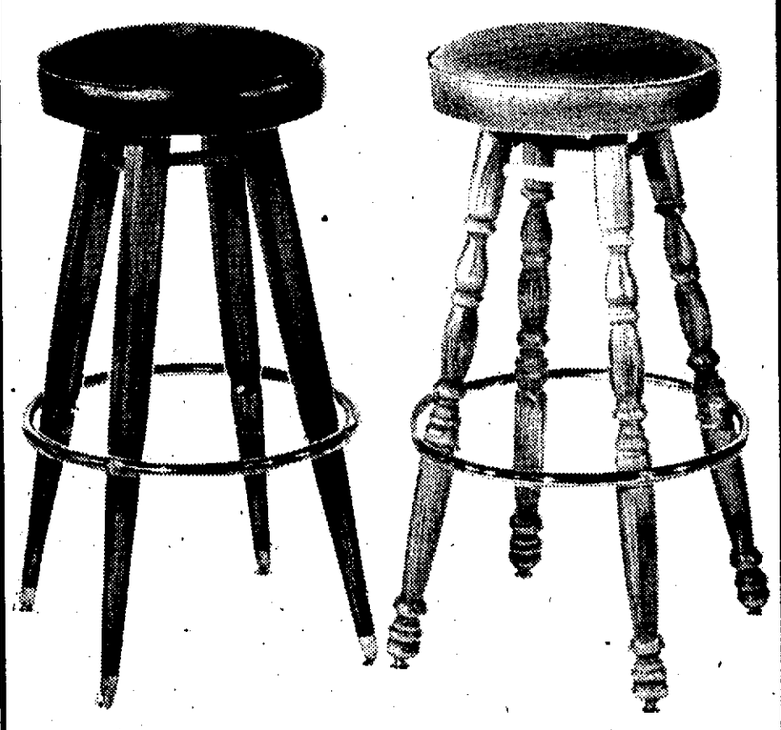

SWIVEL SEAT BAR STOOLS

CONTEMPORARY WALNUT
OR COLONIAL MAPLE

Reg. $24.95 EACH

- Comfortable soft padded seat cushions
- Each has sturdy brass tone metal foot rest
- Covered in attractive easy-to-care for vinyl

YOUR CHOICE!

2 FOR $25